



Addendum #2 **Huntington City Building Façade Repairs**

Addendum #2

Date: June 24, 2015
Project: Huntington City Building Façade Repairs
Pages: 3 pages
Bid Dates: **June 27, 2016**

General Note:

This addendum is to be considered part of the plans and specifications for this project. Items changed or added by this addendum are to take precedence over the items or descriptions of the work in the project manual and the drawings. Items not mentioned in this addendum are to remain as described in the original plans and specifications.

Successful bidders will receive complete drawings with addendum items included and merged into a final set.

Clarifications

1. While scale elevations can not be provided to a detail level that would be helpful rather than create confusion, we are able to provide a basic floor plan to scale for a reference, see attached.
 2. At west elevation, note 'J', the work will be similar to that shown in detail 2 on R100 but the veneer will be brick rather than stone and the heights will be different.
-

Drawing Set Items:

Cover Sheet

1. ROOF DRAINS - The two tower roofs called to be replaced each drain into a pipe which flows onto the lower main flat roof. The contractor must provide a single roof drain that is approved by the roofing manufacturer at each of these (2) roofs that will connect to the existing pipe, drains must be cast iron by one of the following manufacturers: Josam, JR Smith, Watts, Wade, Zurn, or Sioux Chief. The piping appears to be plastic but whatever the material may be the contractor is responsible for making an industry standard, acceptable connection.



Addendum #2 Huntington City Building Façade Repairs

Specification Items: **Section 07 54 00 TPO roofing**

1. Carlisle Syntec roofing is added as an acceptable equal for TPO roofing membrane and components, all specification requirements must be met by this added equal.

Attached

1. An existing floor plan is provided for scale purposes only, 11x17 sheet

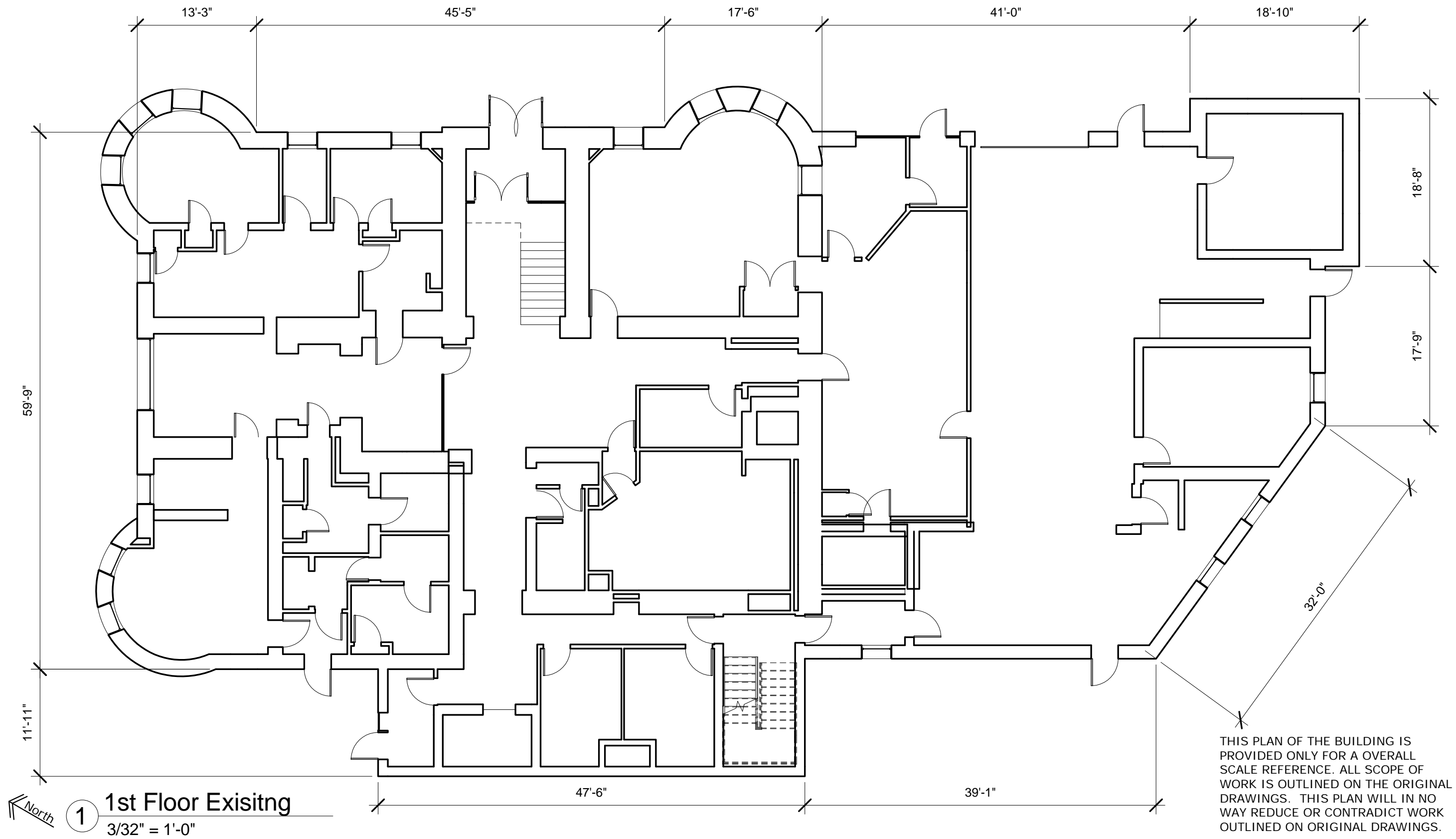

1020 Jackson Street
Anderson, Indiana
tel: 765.649.8477
fax: 765.649.8484
www.krMarchitecture.com

Huntington City Building

No.	Description	Date

Addendum 2		
Project number	Project Number	
Date	06/23/16	
Drawn by	Author	
Checked by	Checker	
Add-02		Scale 3/32" = 1'-0"