



Homestead High School Expansion/Renovation Project
Phase 2B - Gymnasium and Auditorium Additions - General Construction
12.9.20
Addendum No. 2

Questions and Front End Clarifications - Pre-Bid Meeting - CSO Architects Addendum No. 2

The following information by issuance as Addendum 02 shall be included and become part of the Bidding Documents and therefore part of the Construction Documents.

BIDDERS ARE TO REVIEW ALL ADDENDUM ITEMS FOR FAMILIARITY WITH ALL BID PACKAGES AND SCOPES OF WORK.

- Item: 2.01**
Location: Bid date
Description: Bid date is being pushed to **Friday, December 18, 2020 at 2:00pm.**
- Item: 2.02**
Location: CSO Addendum No. 2 2B
Description: See attached copy of CSO Addendum No. 2 documents from CSO. Also can be accessed from notice through Smartbid
- Item: 2.03**
Location: Clarification
Description: See attached revised Summary of Work dated Rev 12.09.20. The following Bid Packages have been revised:
BP-14 Gyp Assy/Acoustical Ceilings - added item 19. Furnish material and labor to patch walls that remain where casework, white boards or other accessories are removed
BP-19 General Trades - added WR2 Battle Rope Box and the following:
14. Furnish and install clad windows in Ticket Booths.

15. This bid package to include furnishing material and labor to frame the Ticket Booths including sub sheathing.
BP-20 Athletic Equipment - Move scorer's table to **BP-21 Scoreboards**
Removed stage floor from **BP-18A Flooring - Wood Athletic Floors** and added it to **BP-18C - Flooring - Stage Flooring**. Added allowances to **BP-18A, 18B and 18C**
BP-18A - Flooring - Wood Athletic Floors - Coordinate inserts for athletic equipment with **BP-20 Athletic Equipment**. **BP-20** to furnish and install sleeves. Also added to **BP-20**
BP-18C - Flooring - Stage Flooring added: 3. This bid package shall furnish and install the SV1 portable sheet vinyl dance floor.
- Item: 2.04**
Location: BP- 16 Flooring - Soft Goods
Description: Clarification - Stair #6 will not receive rubber treads.
- Item: 2.05**
Location: BP-19 General Trades
Description: Knox Box shall be model #3262
- Item: 2.06**
Location: Record Boards Spec Section 10 14 23
Description: Shall be furnished and installed by **BP-24 Signage**



Item: 2.07
Location: BP-11 Exterior ACM Wall Panel
Description: This bid package to furnsih and install ACM on ticket booths and CS Building.

Item: 2.08
Location: BP-19 - General Trades
Description: This bid package to furnish and install canopies at entrances to CS Building.

Item: 2.09
Location: CORRECTION to Addendum No. 1 Item 1.15 Question 38.
Description: BP-19 General Trades IS TO FURNISH AND INSTALL THE RETRACTABLE SEATING. NOT BP-12.
Fixed seating in the Auditorium is to be furnished and installed by BP-22 Theatrical and Auditorium Seating

Item: 2.10
Location: BP-19 General Trades
Description: This bid package to include furnish and install gates and fences at ticket booths.

ADDENDUM

ADDENDUM NO: 2

BID PACKAGE NO: ALL

PROJECT: Additions & Renovations to Homestead High School
Phase 2B

PROJECT NO: 18138

DATE: 12/02/2020

BY: Emily Newton



This Addendum is issued in accordance with the provisions of "The General Conditions of the Contract for Construction," Article 1, "Contract Documents" and becomes a part of the Contract Documents as provided therein. This Addendum includes:

Addendum Pages: ADD1-5 - ADD 5-5

Attachments: REVISED SHEETS: A111-2, A701-2, A756-2, TE311B, TE612, TR111B, TR411B
ISSUED SHEETS: TE413B, TE711B, TE712B, TE713B

PART 1 - BIDDING AND CONTRACT REQUIREMENTS

1.01 NOT USED

PART 2 - SPECIFICATIONS

2.01 09 84 00 – ACOUSTIC ROOM COMPONENTS

A. Add section 2.02A6 as follows:

6. ESSI Acoustic Wall Products

B. Add section 2.03A5 as follows:

5. ESSI Acoustic Wall Products

C. Add section 2.04A6 as follows:

6. ESSI Acoustic Wall Products

2.02 10 21 13 – TOILET COMPARTMENTS

A. Add section 2.03B8 as follows:

8. Metpar Copr.

2.03 12 32 19 – MUSIC INSTRUMENT CASEWORK

A. Add section 2.01A4 as follows:

4. Advanced Cabinet Systems

2.04 10 50 00 – HIGH DENSITY ATHLETIC STORAGE

A.

PART 3 - DRAWINGS

3.01 A000-2B – SHEET LIST

A. ARCHITECTURAL SHEET LIST: Add sheets TE413B, TE711B, TE712B, and TE713B.

3.02 A111-2 – ROOF PLAN PHASE 2 – A, B, C, G, L, N

A. Add Roof Plan Note 14. Reissued sheet.

3.03 A201CS-2 – FIRST FLOOR PLAN – UNIT CS

A. Add one (1) FE to Mechanical Mezzanine CS201

3.04 A202B-2 – SECOND FLOOR PLAN – UNIT B

A. Add three (3) FEC1s to Corridor B207

3.05 A202C-2 – SECOND FLOOR PLAN – UNIT C

A. Add one (1) FE to Mechanical C202

3.06 A202D-2 – SECOND FLOOR PLAN – UNIT D

A. Add one (1) FE to Mechanical D201

3.07 A202E-2 – SECOND FLOOR PLAN – UNIT E

A. Add one (1) FEC1 to Media Row E208

3.08 A202F-2 – SECOND FLOOR PLAN – UNIT F

A. Add two (2) FEs to Mechanical Room F201

3.09 A211E-2 FIRST FLOOR REFLECTED CEILING PLAN – UNIT E

A. Revise ceiling height in Day Lockers E105 from ~~10'-8"~~ to **10'-0"**.

B. Add CL5 @ +10'-6" in Ice E108A.

3.010 A502-2 – DOOR SCHEDULE & ELEVATIONS

A. Revise E108A door type from ~~PAIR~~ to **OCD**.

1. Door width: **5'-6"W** Door height: **8'-0"H** Door Material: **AL** Door finish: **AN** Door elevation: **D5** Head detail: **H20** Jamb detail: **J19** Remarks: **9**

3.011 A701-2 – ENLARGED RESTROOM PLANS

- A. Add **CEILING MOUNTED TOILET PARTITION SUPPORT** detail as shown on the attached sheet.

3.012 A756-2 – ENLARGED PLAN DETAILS

- A. Delete roof vapor barrier membrane and ½" gypsum deck board 07 54 19-B at all areas with corrugated metal deck. Note: The only area to receive a roof vapor barrier is at the concrete roof deck at the auditorium.

3.013 A800-2 FINISH LEGEND & NOTES

- A. Revise Wall Finish DVW1 as follows:

1. **SUBSTRATE: SILK WITH UNDERLINER TO ACCOMMODATE CMU WALL INSTALLATION.**

3.014 A801A-E FIRST FLOOR FINISH PLAN – UNIT A

- A. Remove all Finish Tags and Keyed Finish Notes from TV STUDIO A112.
- B. Add Keyed Finish Note **FN17** to TV Studio A112.

3.015 A900-2 EQUIPMENT SCHEDULE

- A. Add **FIRE EXTINGUISHER & BRACKET** to the equipment schedule.
 1. Type Mark: **FE** Spec section: **10 44 13** Manufacturer: **See Spec.** Model No.: **See Spec.** Remarks: **Fire extinguisher on bracket** Furnished by: **Contractor** Installed by: **Contractor**

3.016 A901CS-2 – FIRST FLOOR EQUIPMENT PLAN – UNIT CS

- A. Add one (1) FE to Cart Room CS121
- B. Add one (1) FEC1 to Locker Room CS147
- C. Add one (1) FEC1 to Corridor CS154

3.017 A901B-2 – FIRST FLOOR EQUIPMENT PLAN – UNIT B

- A. Add one (1) FEC1 to Choir Room B113
- B. Add one (1) FEC1 to Stage B116

3.018 A901C-2 – FIRST FLOOR EQUIPMENT PLAN – UNIT C

- A. Add one (1) FE to Set Shop C105
- B. Add one (1) FEC1 to Band Room C107
- C. Add one (1) FEC1 to Orchestra Room C122
- D. Add one (1) FE to Scene Shop C135

- E. Add one (1) FEC1 to Music Multipurpose C138

3.019 A901D-2 – FIRST FLOOR EQUIPMENT PLAN – UNIT D

- A. Add one (1) FEC1 to South Gymnasium D108

3.020 A901F-2 - FIRST FLOOR EQUIPMENT PLAN – UNIT F

- A. Add one (1) FEC1 to Weight Room F122
- B. Add one (1) FE to Building Storage F125

3.021 A901G-2 - FIRST FLOOR EQUIPMENT PLAN – UNIT G

- A. Add one (1) FEC1 to Gymnasium G105

3.022 A901H-2 - FIRST FLOOR EQUIPMENT PLAN – UNIT H

- A. Add one (1) FEC1 to Concessions H102

3.023 TE113B – STAGE LIGHTING SYSTEM PROSCENIUM ELEVATION

- A. Add callouts to enlarged elevations

3.024 TE413B – STAGE LIGHTING SYSTEM PROSCENIUM COORDINATION

- A. Issue new sheet

3.025 TE612 – STAGE LIGHTING SYSTEM SCHEDULES

- A. Revise box mountings and control types in wiring device and entry panel schedules

3.026 TE711B – STAGE LIGHTING SYSTEM PANEL DETAILS

- A. Issue new sheet

3.027 TE712B – STAGE LIGHTING SYSTEM PANEL DETAILS

- A. Issue new sheet

3.028 TE713B – STAGE LIGHTING SYSTEM PANEL DETAILS

- A. Issue new sheet

3.029 TR111B – STAGE RIGGING SYSTEM PROSC STAGE LEVEL PLAN

- A. Revise proscenium dimension

3.030 TR411B – STAGE RIGGING SYSTEM COORDINATION AND DETAIL ENLARGEMENTS

- A. Add Proscenium Reduction Panel detail

PART 4 - OTHER ITEMS

4.01 NOT USED

PART 5 - QUESTION AND ANSWER

5.01 NOT USED

END OF ADDENDUM

NOTE:
SHADE AREA IS THE EXISTING BUILDING ROOF
AND IS NOT INCLUDED WITH PHASE 2.

NOT IN PHASE 2 SCOPE



1 ROOF PLAN PHASE 2 - A,B,C,G,L,N
SCALE: 1/16" = 1'-0"

2 ROOF PLAN AUDITORIUM LOBBY
SCALE: 1/16" = 1'-0"

ROOF ABBREVIATIONS

AC AIR CONDITIONER; SEE MECHANICAL
DUCT THRU ROOF
DS METAL DOWNSPOUT
EF EXHAUST FAN; SEE MECHANICAL
EJ EXPANSION JOINT
FS FLUE STACK; SEE MECHANICAL
ME MECHANICAL EQUIPMENT; SEE MECHANICAL
GU METAL GUTTER
PV PLUMBING VENT
RAV RELIEF AIR VENT; SEE MECHANICAL
RH ROOF HATCH

GENERAL ROOF NOTES

1. ALL WORK SHALL BE IN ACCORDANCE WITH THE BEST QUALITY STANDARDS OF THE TRADE, AND SHALL CONFORM WITH THE LATEST EDITION OF ALL FEDERAL, STATE, AND LOCAL CODES AND STANDARDS. THE SAME ARE MADE A PART OF THESE CONTRACT DOCUMENTS, AS IF REPEATED HEREIN.
2. CONTRACT DOCUMENTS CONSIST OF BOTH THE PROJECT MANUAL AND DRAWINGS, AND BOTH ARE INTENDED TO BE COMPLEMENTARY. ANYTHING APPEARING ON EITHER MUST BE EXECUTED THE SAME AS IF SHOWN ON BOTH.
3. CONSTRUCTION DOCUMENTS SHALL BE FOLLOWED AS CLOSELY AS POSSIBLE, HOWEVER, SYSTEMS HAVE BEEN SHOWN, DIAGRAMMATICALLY AND IN SOME CASES, ENLARGED FOR CLARITY. PROVIDE ADDITIONAL ITEMS AS REQUIRED TO PROVIDE A COMPLETE AND COORDINATED SYSTEM.
4. CONTRACTOR SHALL PROVIDE ANY AND ALL TEMPORARY UTILITY SERVICE REQUIRED TO CONSTRUCT THE WORK. CONTRACTOR MAY EXTEND SERVICES FROM EXISTING LOCATIONS TO WHERE THEY ARE REQUIRED. REMOVE TEMPORARY UTILITIES AND RELATED EXTENSIONS AS SOON AS PRACTICABLE. RESTORE ALL AFFECTED AREAS TO ORIGINAL CONDITION.
5. CONTRACTOR SHALL REMOVE CONSTRUCTION DEBRIS FROM THE BUILDING AND ROOF DAILY.
6. STORE VOLATILE OR FLAMMABLE LIQUIDS IN UL LISTED FIRE CABINETS.
7. CONTRACTOR SHALL BE SOLELY RESPONSIBLE FOR THE SECURITY OF ALL STORED MATERIALS AND EQUIPMENT INSIDE OR OUTSIDE THE BUILDING.
8. CONTRACTOR SHALL FURNISH NECESSARY TEMPORARY PROTECTION FROM WEATHER TO PROTECT INTERIOR OF BUILDING FROM ELEMENTS OF WEATHER AT ALL TIMES.
9. CONTRACTOR RESPONSIBLE FOR TRAFFIC PROTECTION DURING CONSTRUCTION. AREAS OF WORK SUBJECTED TO TRAFFIC BY VARIOUS TRADES SHALL BE PROTECTED BY TEMPORARY WALK PADS.
10. PROVIDE TREATED WOOD BLOCKING EQUAL IN THICKNESS TO INSULATION SYSTEM AT ROOF PERIMETER AND AROUND ALL ROOF PENETRATIONS. ANCHOR PER SECTION 4.0 OF THE FM GLOBAL LOSS PREVENTION GUIDE.
11. EXTEND ALL PLUMBING VENTS TO PROVIDE A MIN. OF 12" OF HEIGHT FROM TOP OF INSULATION. ALL FITTINGS TO BE AIR AND WATER TIGHT. SEE PLUMBING PLANS FOR LOCATIONS.
12. ROOF INSULATION SADDLES AND CRICKETS ARE DIAGRAMMATIC. ROOF INSULATION MANUFACTURER SHALL DESIGN AND SIZE THESE PER THE ROOF MEMBRANE MANUFACTURER'S RECOMMENDATIONS. CRICKETS AND SADDLES SHOULD HAVE A MINIMUM OF TWO TIMES THE SLOPE OF THE PRIMARY TAPERED SYSTEM OR STRUCTURAL SLOPE. THE RATIO OF A CRICKET'S WIDTH TO LENGTH SHOULD BE NO LESS THAN 1 TO 3.
13. PROVIDE SADDLES/CRICKETS AROUND ALL NEW ROOF TOP EQUIPMENT. SEE MECHANICAL, ELECTRICAL AND PLUMBING DRAWINGS FOR LOCATIONS OF ALL ROOF PENETRATIONS.
14. PROVIDE TAPERED INSULATION WHERE REQUIRED TO TRANSITION FROM ONE INSULATION HEIGHT TO ANOTHER.
15. NOTCH ALL INSULATION AS REQUIRED TO ACCOMMODATE SURFACE MOUNTED CONDUIT, FASTENERS, OFFSETS AND OTHER PROJECTIONS EXTENDING ABOVE THE SURFACE OF THE DECK.
16. PERIMETER EDGE METAL TO COMPLY WITH ANSIPRI ES-1 FM GLOBAL 1-48.
17. SEE MECHANICAL, ELECTRICAL AND PLUMBING (MEP) SHEETS FOR ROOF TOP EQUIPMENT.
18. INSPECT ALL WOOD BLOCKING SCHEDULED TO REMAIN. NOTIFY ARCHITECT OF ANY DETERIORATED BLOCKING NEEDING REPLACEMENT. CONTRACTOR TO REPLACE AND DAMAGED BLOCKING ON A TIME AND MATERIAL BASIS. SEE SPECIFICATIONS.
19. ALL ROOF DETAIL DRAWINGS CONTAINED IN THIS SET ARE DIAGRAMMATIC. ADJUST ROOF DETAILS BASED ON SPECIFIC ROOFING SYSTEM SELECTED ACCORDING TO MANUFACTURER'S WRITTEN SPECIFICATIONS AND APPROVED DETAIL DRAWINGS. ALL ASSEMBLY COMBINATIONS SHOULD BE BROUGHT TO THE ATTENTION OF THE ARCHITECT.
20. THE ROOF CONTRACTOR SHALL PROTECT ALL ROOF DRAINS, GUTTERS AND DOWNSPOUTS FROM DEBRIS CREATED DURING CONSTRUCTION. THE ROOF CONTRACTOR SHALL CLEAR ALL DRAINS, GUTTERS AND DOWNSPOUTS PRIOR TO COMPLETION OF WORK AND TO ENSURE THAT THEY ARE FREE OF DEBRIS AND FUNCTIONING PROPERLY.
21. MECHANICAL, ELECTRICAL AND PLUMBING INFORMATION SHOWN ON THIS PLAN IS GENERAL IN NATURE. REFER TO P, M AND E DRAWINGS FOR FURTHER INFORMATION AND COORDINATE ALL REQUIRED ROOF OPENINGS OR ROOF MOUNTED EQUIPMENT.

ROOF PLAN NOTES

1. PREFINISHED METAL GUTTER AND DOWNSPOUT WITH SPLASH BLOCK.
2. BUILDING EXPANSION JOINT SYSTEM WITH FACTORY FABRICATED TRANSITIONS. TYPICAL AT LOCATIONS WHERE NEW CONSTRUCTION MEETS THE EXISTING CONSTRUCTION.
3. 40"W x 16"H THROUGH WALL SCUPPER CONNECTED TO GUTTER AND DOWNSPOUT.
4. ROOF SMOKE VENTS - SEE SPECS.
5. PREFINISHED METAL COPING.
6. PREFINISHED METAL GRAVEL STOP - COLOR BY ARCHITECT.
7. DASHED LINE REPRESENTS BUILDING PERIMETER BELOW ROOF.
8. TAPERED INSULATION (WEDGE) BETWEEN OPPOSING OR DIFFERENT ROOF SLOPES.
9. ROOF ACCESS LADDER - SEE SPECS.
10. ROOF HATCH.
11. PVC WALKING PATH BY ROOF MANUFACTURER.
12. STANDING SEAM METAL ROOF.
13. PREFABRICATED CANOPY SYSTEM. SEE DETAILS AND SPECS.
14. VAPOR BARRIER APPLIED OVER CONCRETE ROOF DECK.

ROOFING TYPES SCHEDULE

TYPE	LEGEND	DESCRIPTION
TYPE "A"		CLASS "A" ROOFING MEMBRANE OVER (2) STAGGERED LAYERS OF 2" POLYISO ROOFING INSULATION BOARD TOTAL THICKNESS (4") INSTALLED ONTO LOW SLOPED METAL ROOF DECK. W/ 1/2" COVERBOARD.
TYPE "B"		CLASS "A" ROOFING MEMBRANE OVER TAPERED (1/2" MINIMUM PER FOOT SLOPE) POLYISO ROOFING INSULATION BOARD (4" THICKNESS) INSTALLED ONTO A SLOPED METAL ROOF DECK. PROVIDE A MIN. STARTING INSULATION THICKNESS OF 1 1/2" AT ROOF DRAINS. W/ 1/2" COVERBOARD.
TYPE "C"		CLASS "A" ROOFING MEMBRANE OVER TAPERED (1/4" MIN. PER FOOT) POLYISO ROOFING INSULATION BOARD (4" THICKNESS) INSTALLED ONTO A LEVEL METAL ROOF DECK. PROVIDE A MIN. STARTING INSULATION THICKNESS OF 1/2". W/ 1/2" COVERBOARD.
CRICKET/ SADDLE		ROOF SADDLE CREATED WITH TAPERED INSULATION. SLOPE 1/2" PER FOOT. CRICKETS AND SADDLES TO BE A MINIMUM WIDTH OF 1/2 THE SADDLE LENGTH.

CS OB U

J I K P T

F H M O R

E G L A N Q

D C B

CERTIFIED BY:
JAMES ROBERT LUK
No. AR00900003
STATE OF INDIANA
ARCHITECT
DRAWING NUMBER
A111-2
PROJECT NUMBER
18138

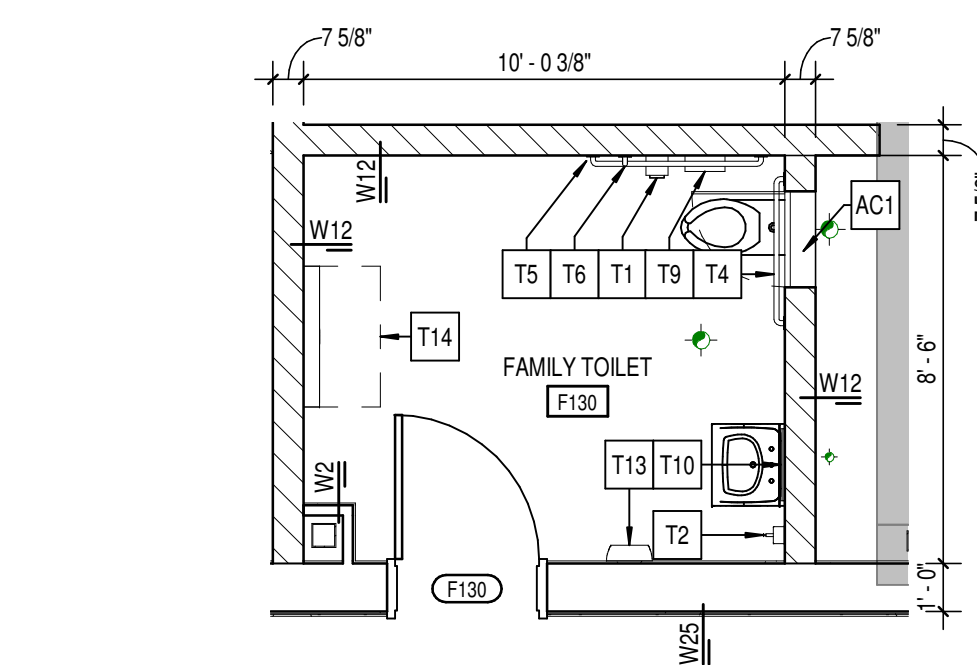

6 ENLARGED RESTROOM PLAN
A701-2 SCALE: 1/4" = 1'-0"

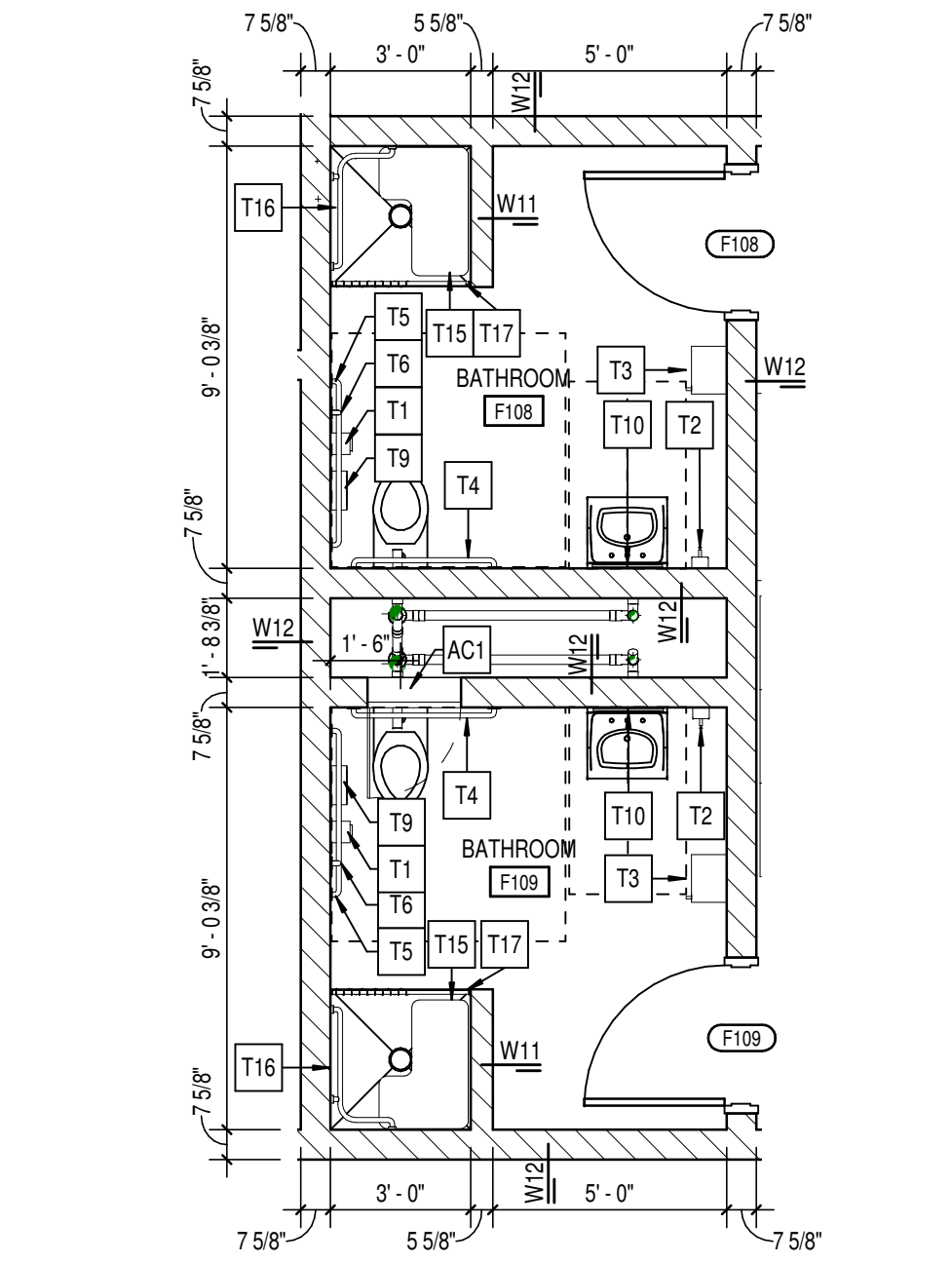

7 ENLARGED RESTROOM PLAN
A701-2 SCALE: 1/4" = 1'-0"

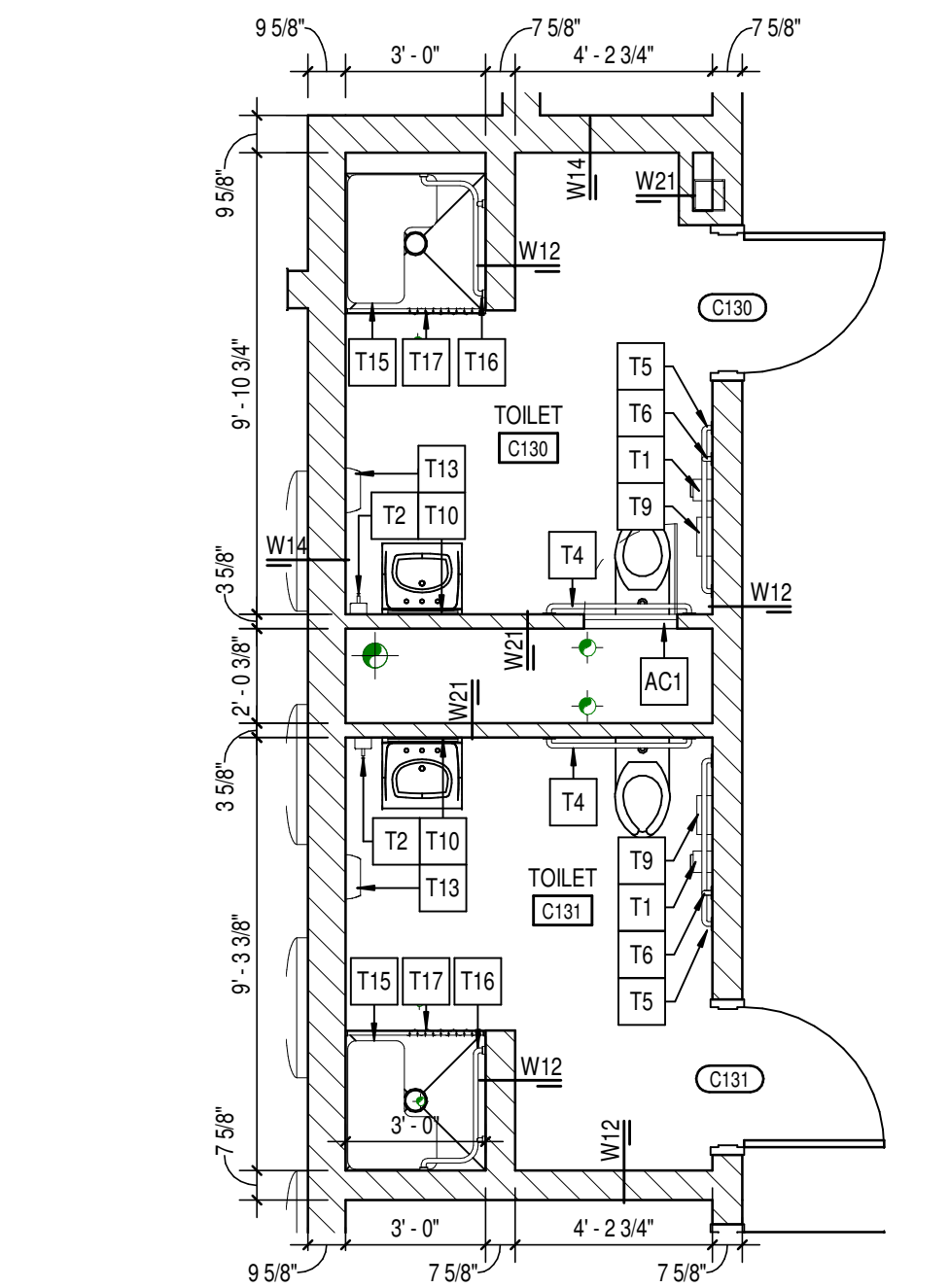

4 ENLARGED RESTROOM PLAN
A701-2 SCALE: 1/4" = 1'-0"

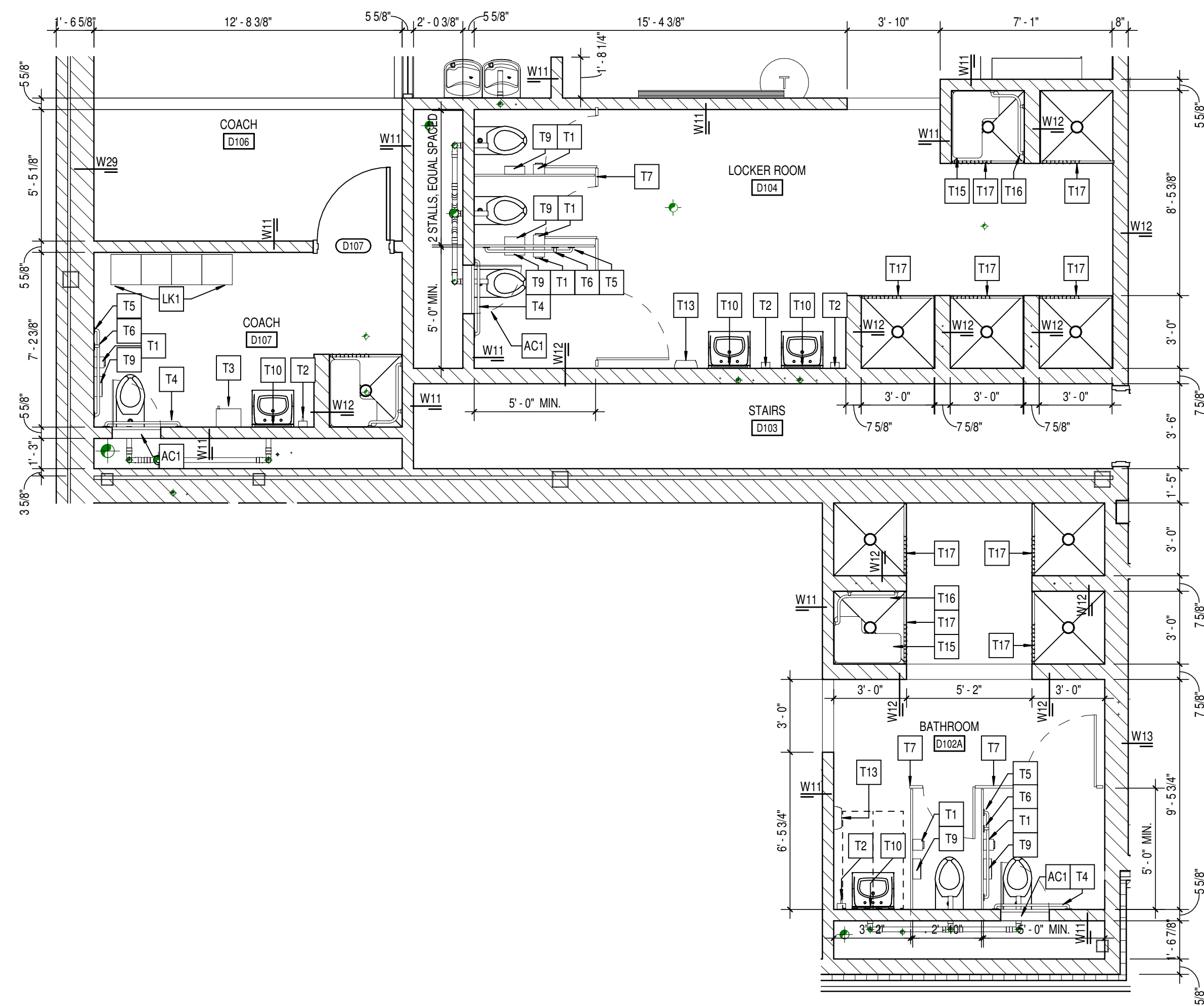

5 ENLARGED RESTROOM PLAN
A701-2 SCALE: 1/4" = 1'-0"

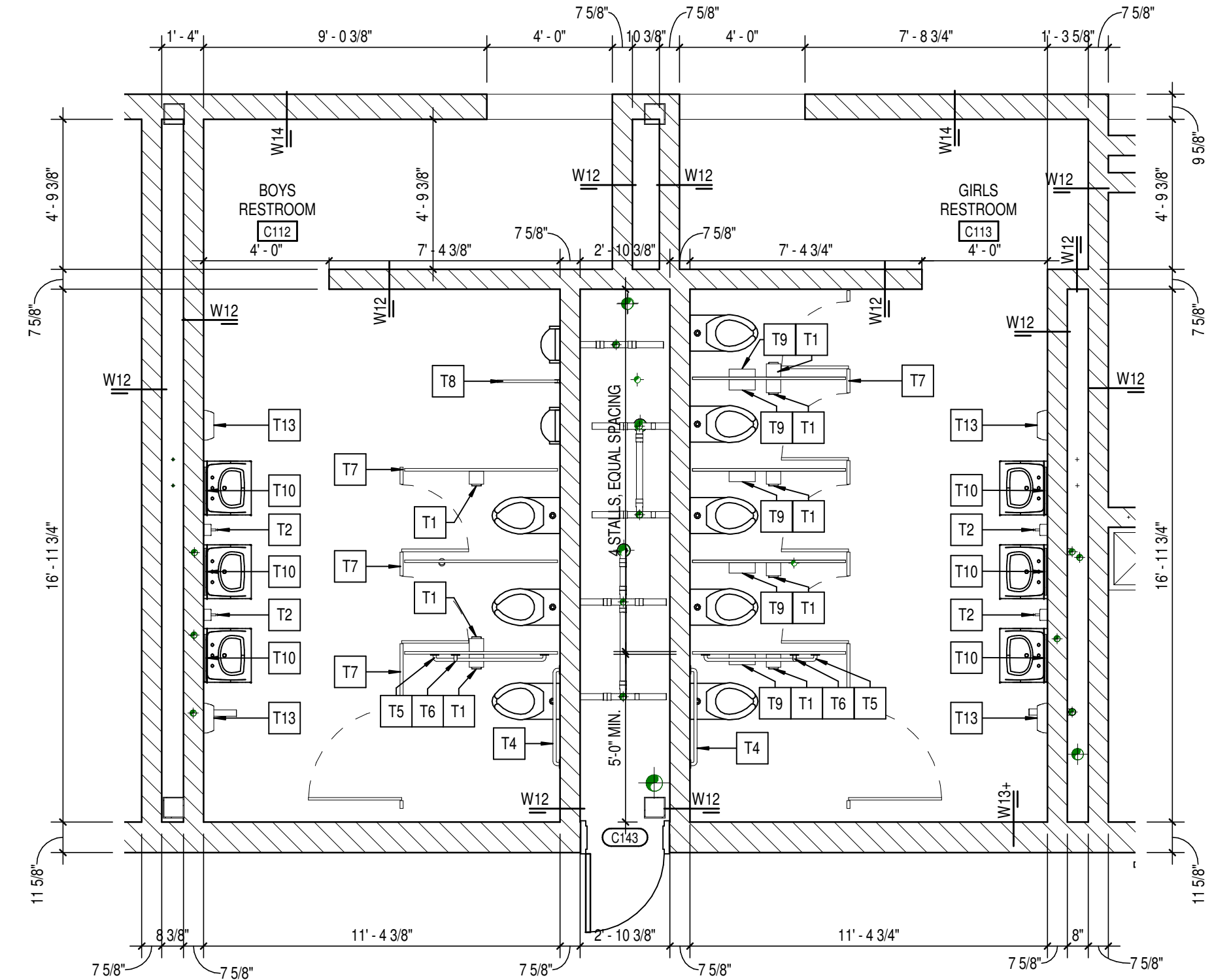

3 ENLARGED RESTROOM PLAN
A701-2 SCALE: 1/4" = 1'-0"

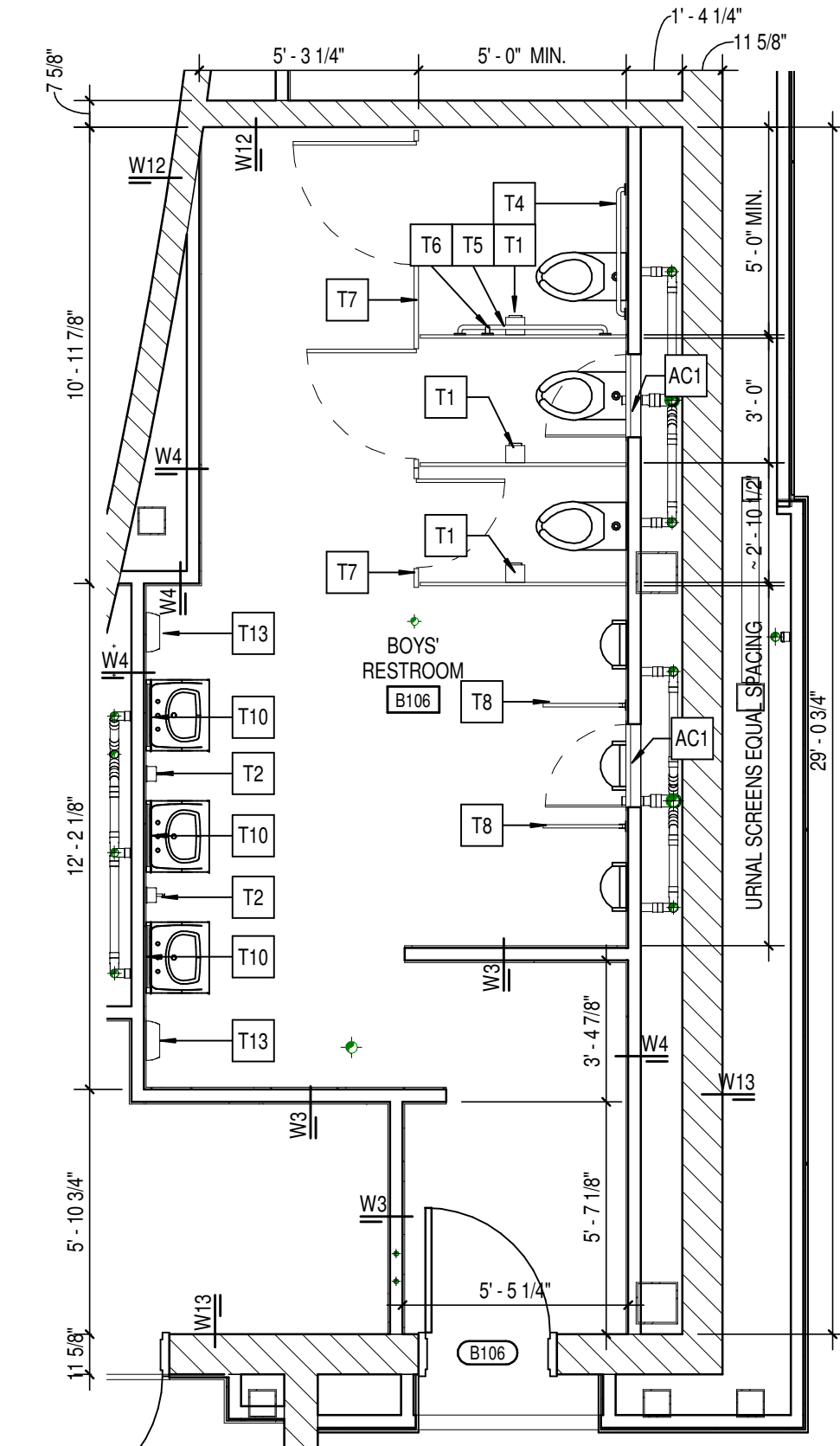

2 ENLARGED RESTROOM PLAN
A701-2 SCALE: 1/4" = 1'-0"

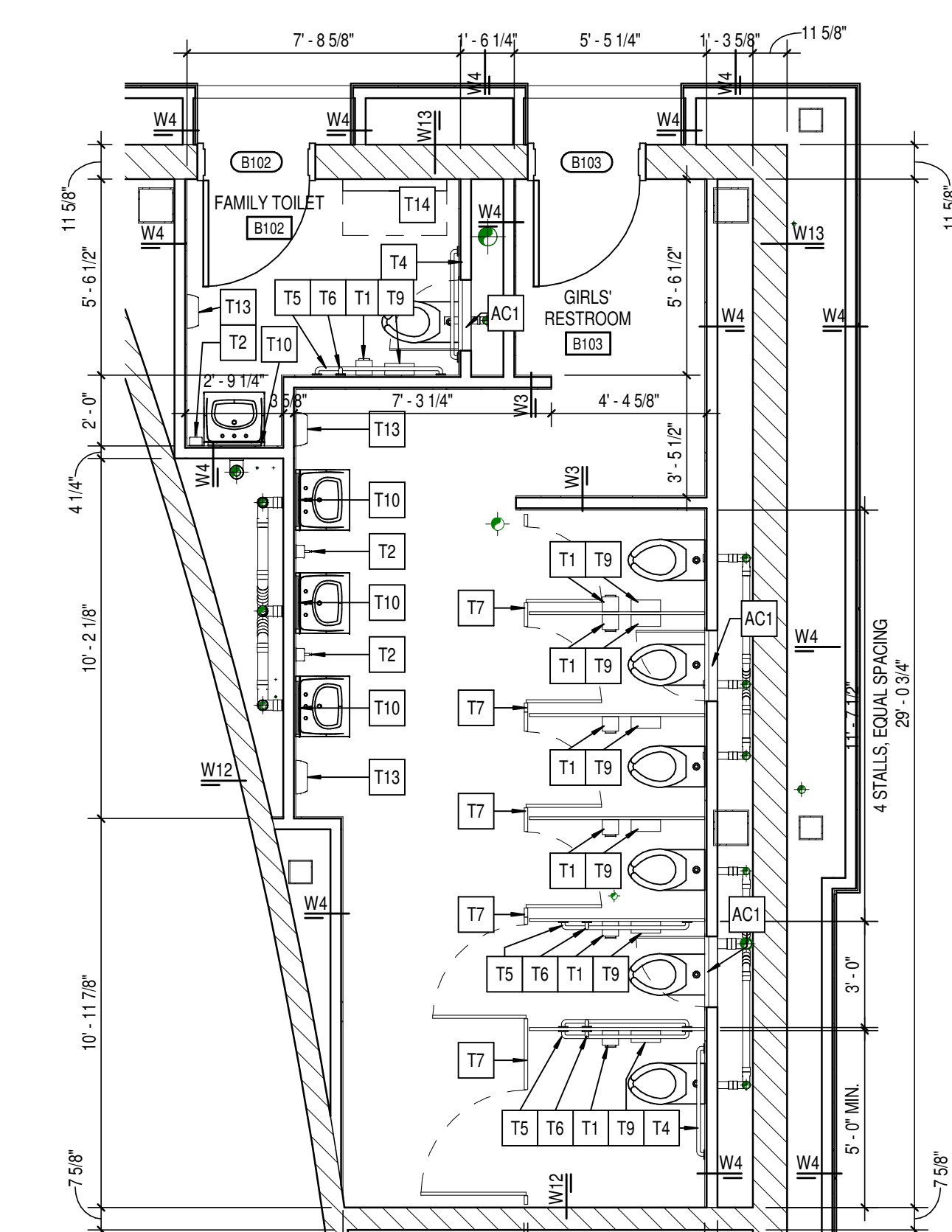

1 ENLARGED RESTROOM PLAN
A701-2 SCALE: 1/4" = 1'-0"

TOILET ACCESSORY SCHEDULE						
TYPE MARK	ITEM DESCRIPTION	MANUFACTURER	MODEL #	MOUNTING HEIGHT	FURNISHED BY	INSTALLED BY
T1	TOILET TISSUE DISPENSER - SURFACE MOUNTED	BY OWNER	-	MOUNT AS REQUIRED FOR ADA. COORDINATE LOCATION WITH GRAB BARS.	OWNER	CONTRACTOR
T2	SOAP DISPENSER - SURFACE MOUNTED	BY OWNER	-	MOUNT AS REQUIRED FOR ADA	OWNER	CONTRACTOR
T3	PAPER TOWEL DISPENSER	BY OWNER	-	MOUNT AS REQUIRED FOR ADA	OWNER	CONTRACTOR
T4	GRAB BAR - 36"	SEE SPEC #10 28 00	SEE SPEC	MOUNT AS REQUIRED FOR ADA	CONTRACTOR	CONTRACTOR
T5	GRAB BAR - 42"	SEE SPEC #10 28 00	SEE SPEC	MOUNT AS REQUIRED FOR ADA	CONTRACTOR	CONTRACTOR
T6	GRAB BAR - 18"	SEE SPEC #10 28 00	SEE SPEC	MOUNT AS REQUIRED FOR ADA	CONTRACTOR	CONTRACTOR
T7	TOILET PARTITION	SEE SPEC #10 21 13	SEE SPEC	-	CONTRACTOR	CONTRACTOR
T8	URINAL SCREEN	SEE SPEC #10 21 13	SEE SPEC	-	CONTRACTOR	CONTRACTOR
T9	SANITARY NAPKIN DISPOSAL - SURFACE MOUNTED	BY OWNER	-	MOUNT AS REQUIRED FOR ADA. COORDINATE LOCATION WITH GRAB BARS.	OWNER	CONTRACTOR
T10	MIRROR - 18"x36"	SEE SPEC #10 28 00	SEE SPEC	MOUNT AS REQUIRED FOR ADA	CONTRACTOR	CONTRACTOR
T11	MIRROR - 24"x36"	SEE SPEC #10 28 00	SEE SPEC	MOUNT AS REQUIRED FOR ADA	CONTRACTOR	CONTRACTOR
T12	MIRROR - 24"x72"	SEE SPEC #10 28 00	SEE SPEC	MOUNT AS REQUIRED FOR ADA	CONTRACTOR	CONTRACTOR
T13	ELECTRIC HAND DRYER	SEE SPEC	SEE SPEC	REFER TO MEP FOR POWER LOCATION	CONTRACTOR	CONTRACTOR
T14	BABY CHANGING STATION - SURFACE MOUNTED	SEE SPEC #10 28 00	SEE SPEC	MOUNT AS REQUIRED FOR ADA	CONTRACTOR	CONTRACTOR
T15	ADA SHOWER SEAT	SEE SPEC #10 28 00	ASI 8205	SEE DETAILS FOR MOUNTING HEIGHT	CONTRACTOR	CONTRACTOR
T16	CONTINUOUS SHOWER GRAB BAR	SEE SPEC #10 28 00	3700 - TYPE 60	-	CONTRACTOR	CONTRACTOR
T17	SHOWER ROD AND CURTAIN	SEE SPEC #10 28 00	SEE SPEC	-	CONTRACTOR	CONTRACTOR
TE1	STAGE CURTAINS AND EQUIPMENT	-	-	SEE THEATRICAL DRAWINGS	CONTRACTOR	CONTRACTOR
TS1	TROPHY SHELF	SEE SPEC	-	SIZE AS INDICATED ON INTERIOR ELEVATIONS	CONTRACTOR	CONTRACTOR

TOILET ACCESSORIES SCHEDULE GENERAL NOTES

- ACCESSORIES SCHEDULED AS BY OWNER SHALL BE INSTALLED BY CONTRACTOR IN ACCORDANCE WITH DRAWINGS AND SPECIFICATIONS.
- SEE SHEET A701 FOR TYPICAL TOILET ACCESSORY LAYOUT. REFER TO A600 SERIES ELEVATIONS & A600 SERIES EQUIPMENT PLANS FOR ADDITIONAL TOILET ACCESSORY ITEMS (SUCH AS PAPER TOWEL DISPENSERS, COAT HOOKS, ETC).

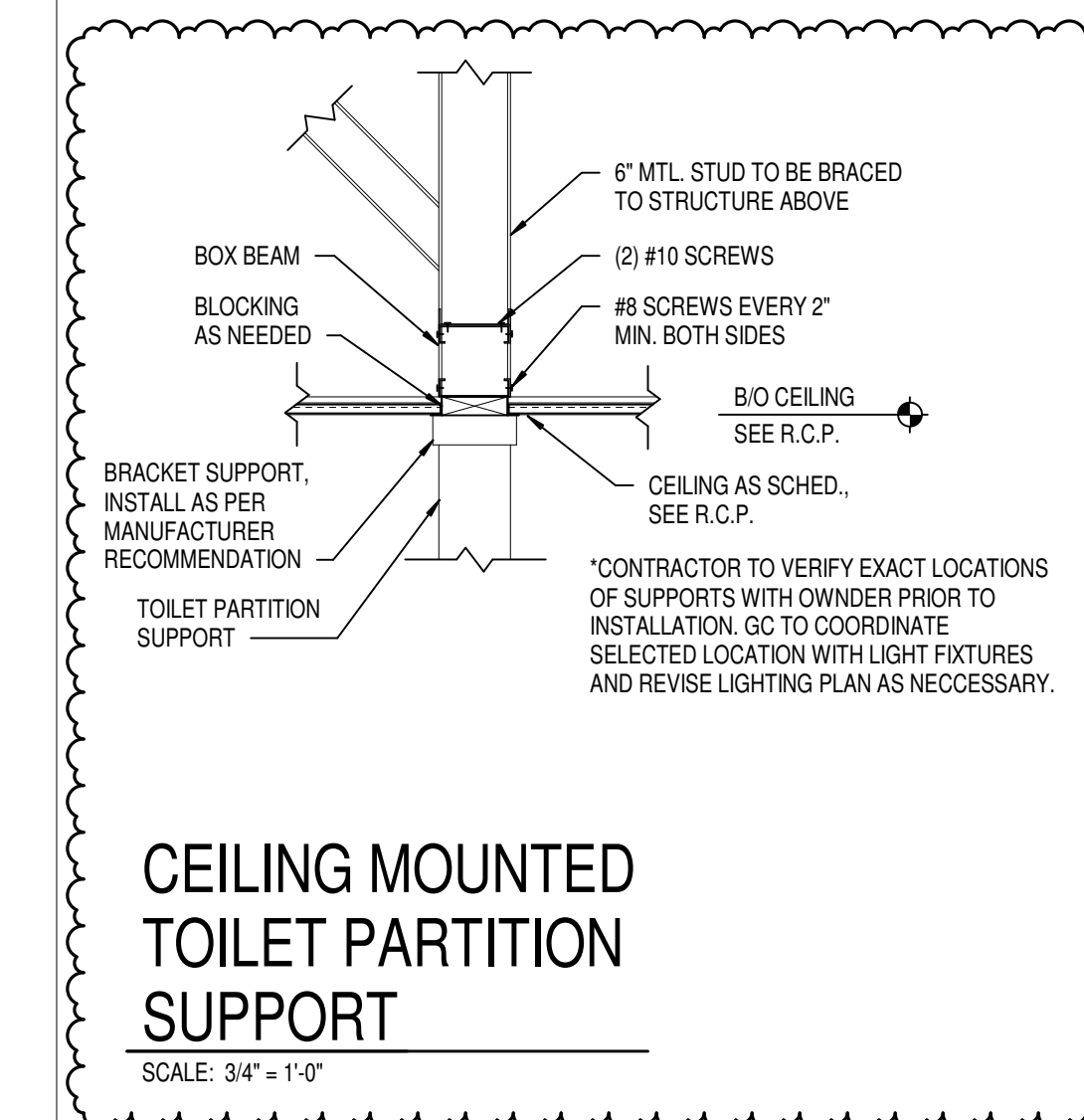

CEILING MOUNTED
TOILET PARTITION
SUPPORT
SCALE: 3/4" = 1'-0"

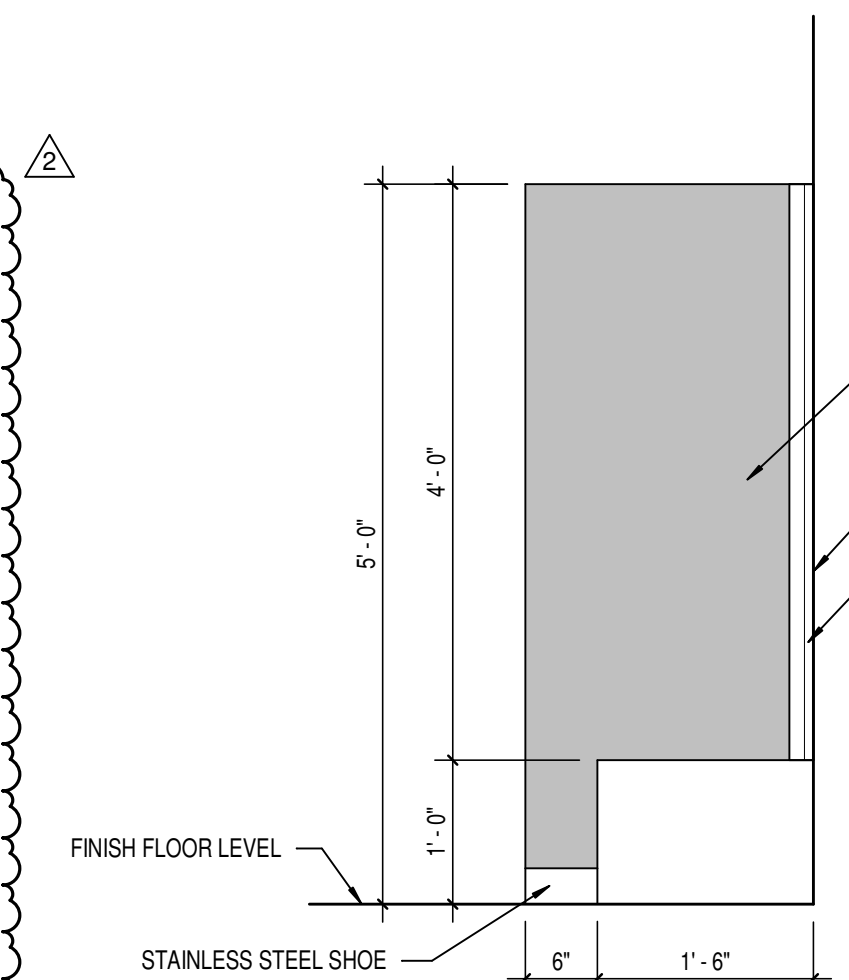

TYP. URINAL SCREEN
DETAIL
SCALE: 3/4" = 1'-0"

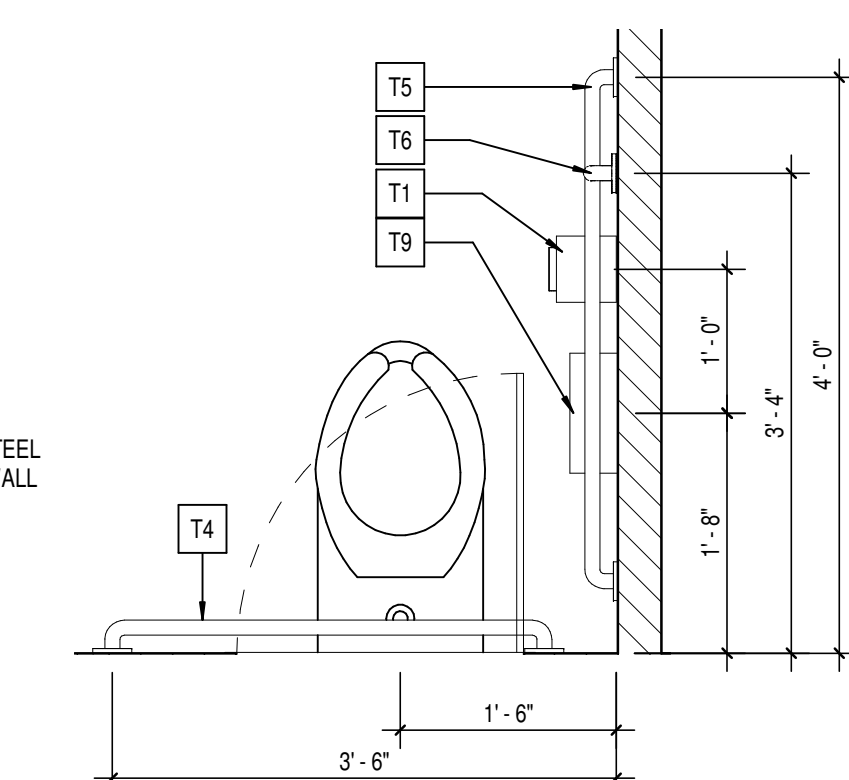

TYPICAL TOILET
ACCESSORY LAYOUT
SCALE: 3/4" = 1'-0"



PROJECT:
SOUTHWEST ALLEN COUNTY SCHOOLS
ADDITIONS AND RENOVATIONS TO
HOMESTEAD HIGH SCHOOL
4310 HOMESTEAD ROAD, FORT WAYNE, IN 46814

SCOPE DRAWINGS:
These drawings indicate the general scope of the project. The drawings are not to be used for construction or for the design of structural, mechanical and electrical systems. The drawings are not to be used for performance and completion of the project. On the basis of the general scope indicated on drawings, the trade contractors shall furnish all items required for the proper execution and completion of the work.

REVISIONS:
2 ADDENDUM #2 - 12/02/2020
PHASE 2B

ISSUE DATE DRAWN BY CHECKED BY
10/28/2020 MKM MKM

DRAWING TITLE:
ENLARGED
RESTROOM
PLANS

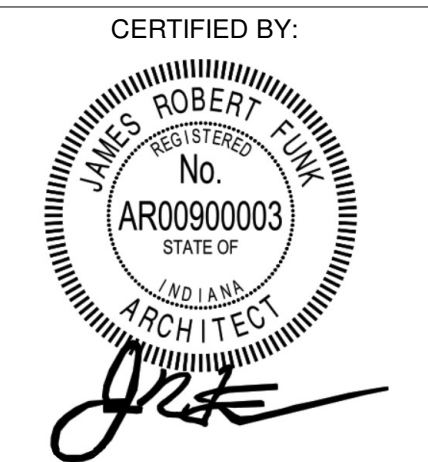

DRAWING NUMBER
A701-2

PROJECT NUMBER
18138

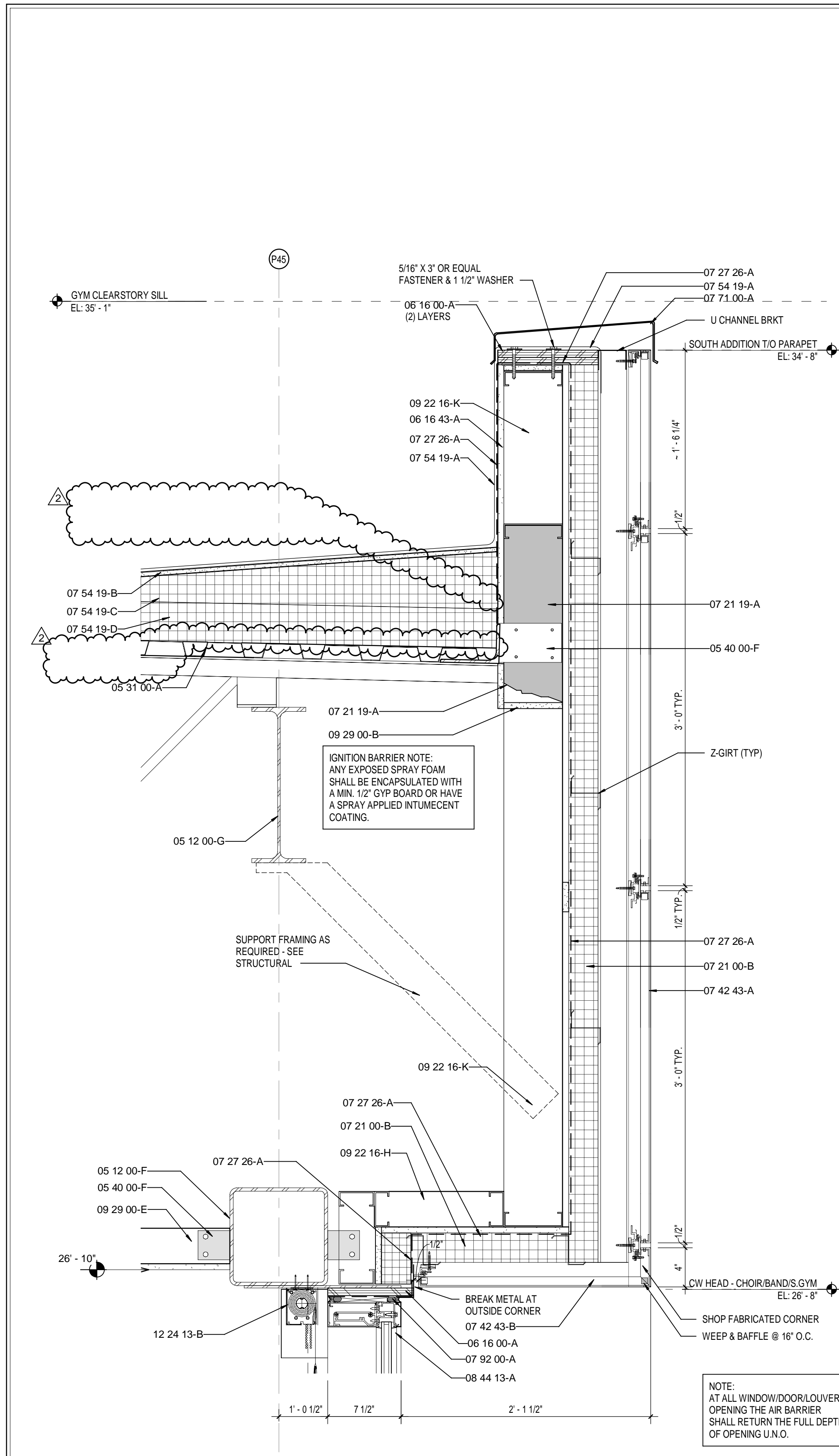

7 ENLARGED DETAIL UNIT-B CHOIR RM - CURTAIN WALL/ SOFFIT
A756-2 SCALE: 1 1/2\"/>

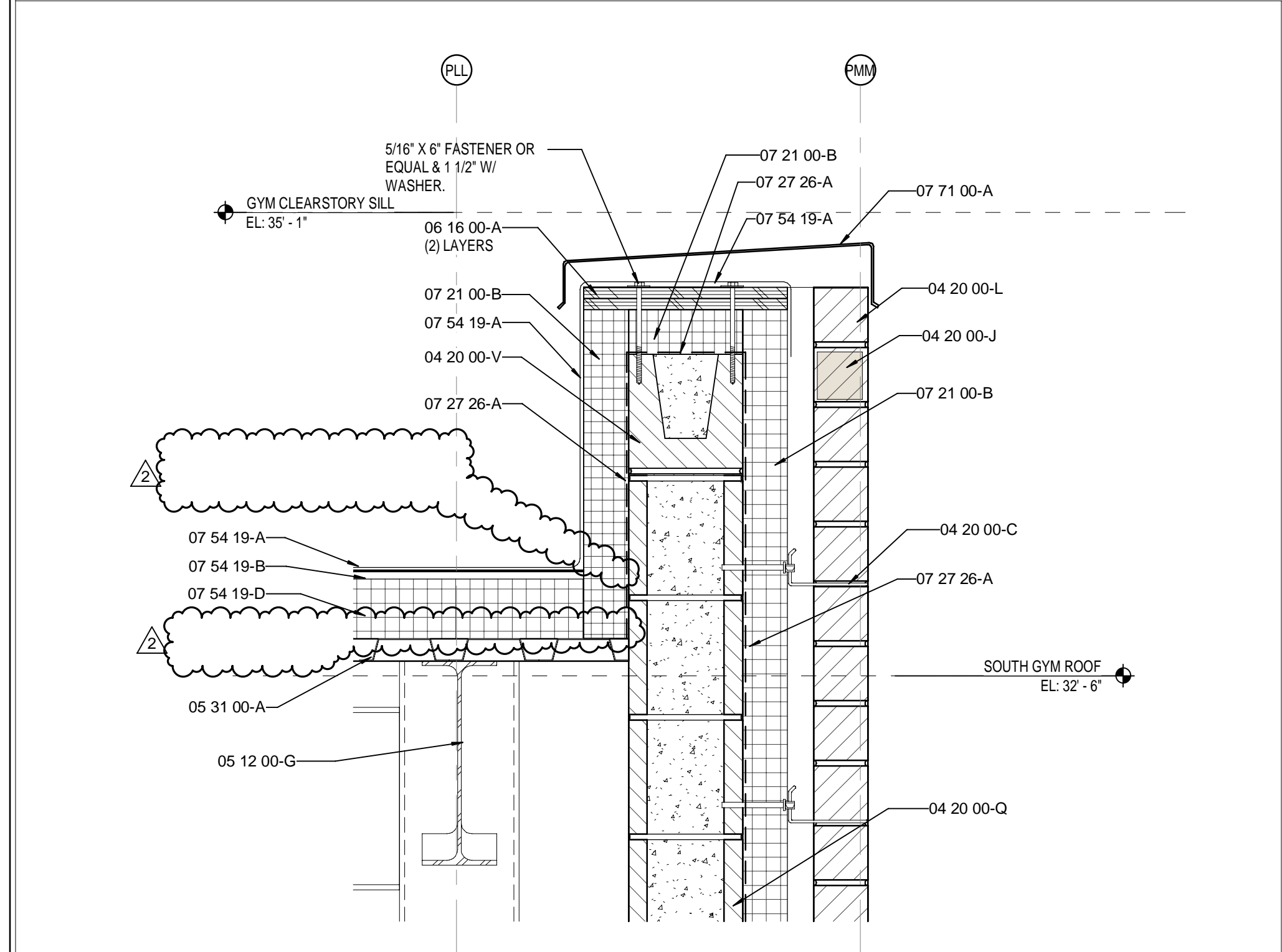

3 ENLARGED DETAIL UNIT-B @ HIGH BRICK & CMU WALL
A756-2 SCALE: 1 1/2\"/>

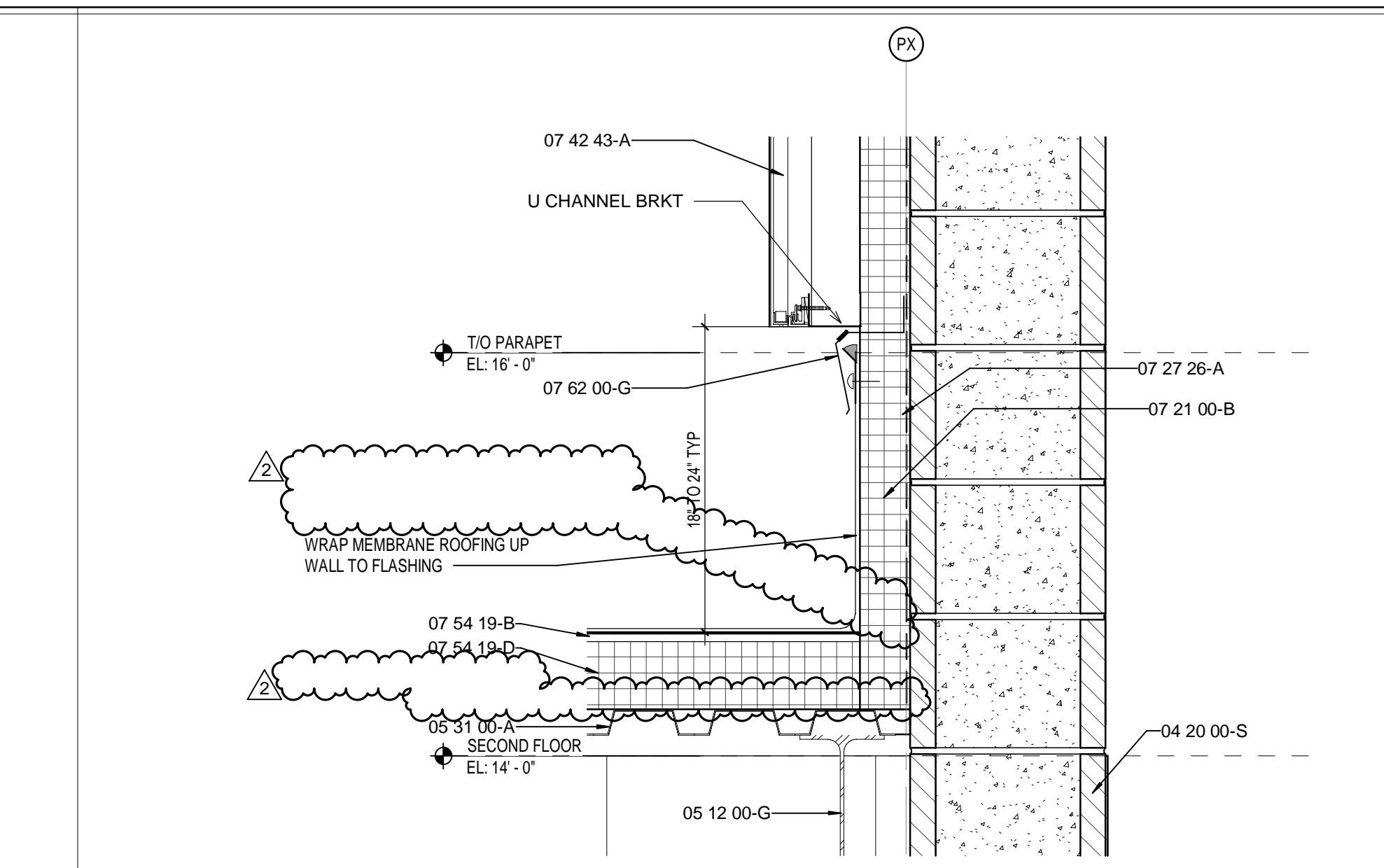

8 ENLARGED DETAIL UNIT-B CHOIR/PRACTICE RM
A756-2 SCALE: 1 1/2\"/>

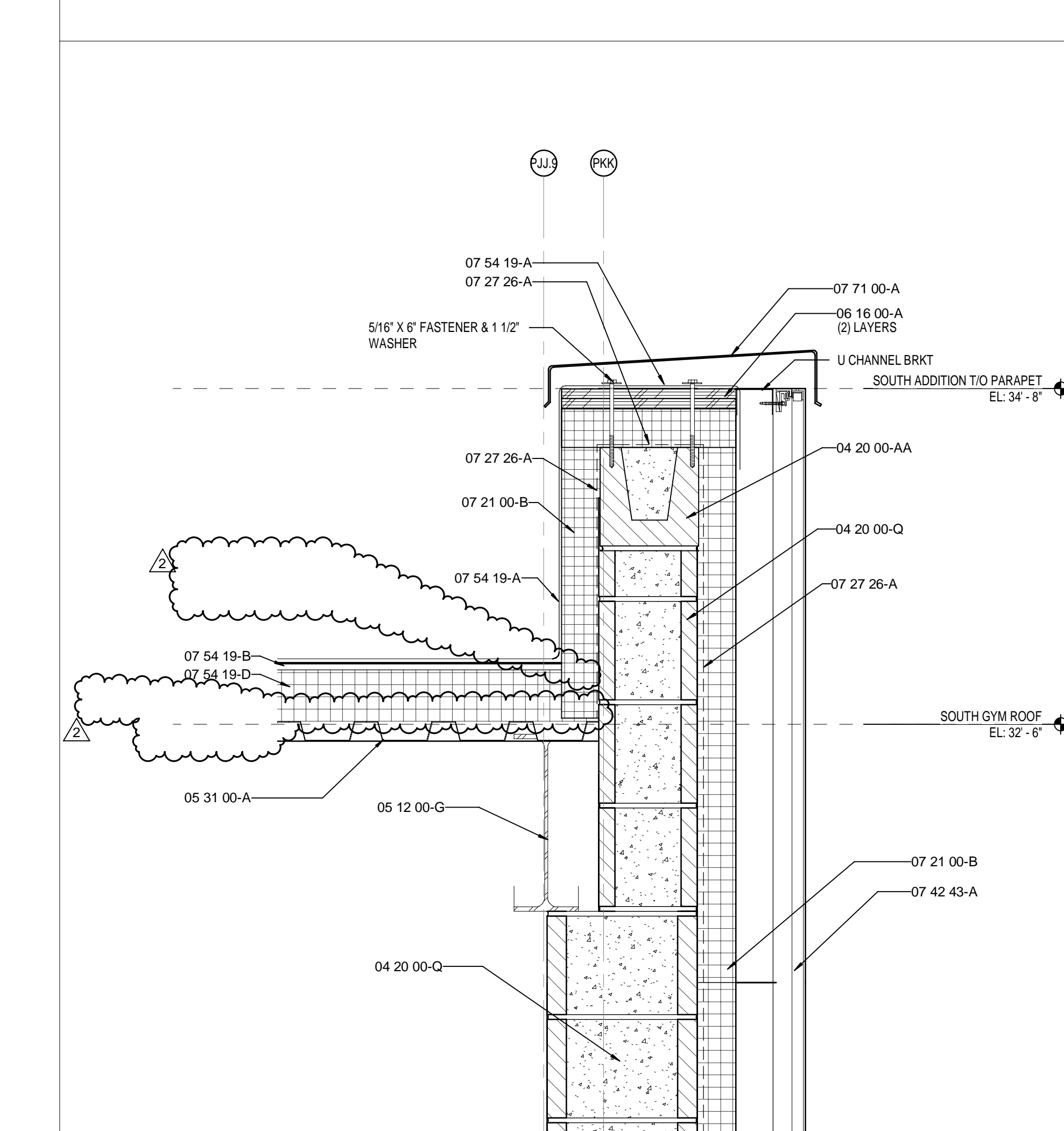

5 ENLARGED DETAIL UNIT-B CHOIR RM
A756-2 SCALE: 1 1/2\"/>

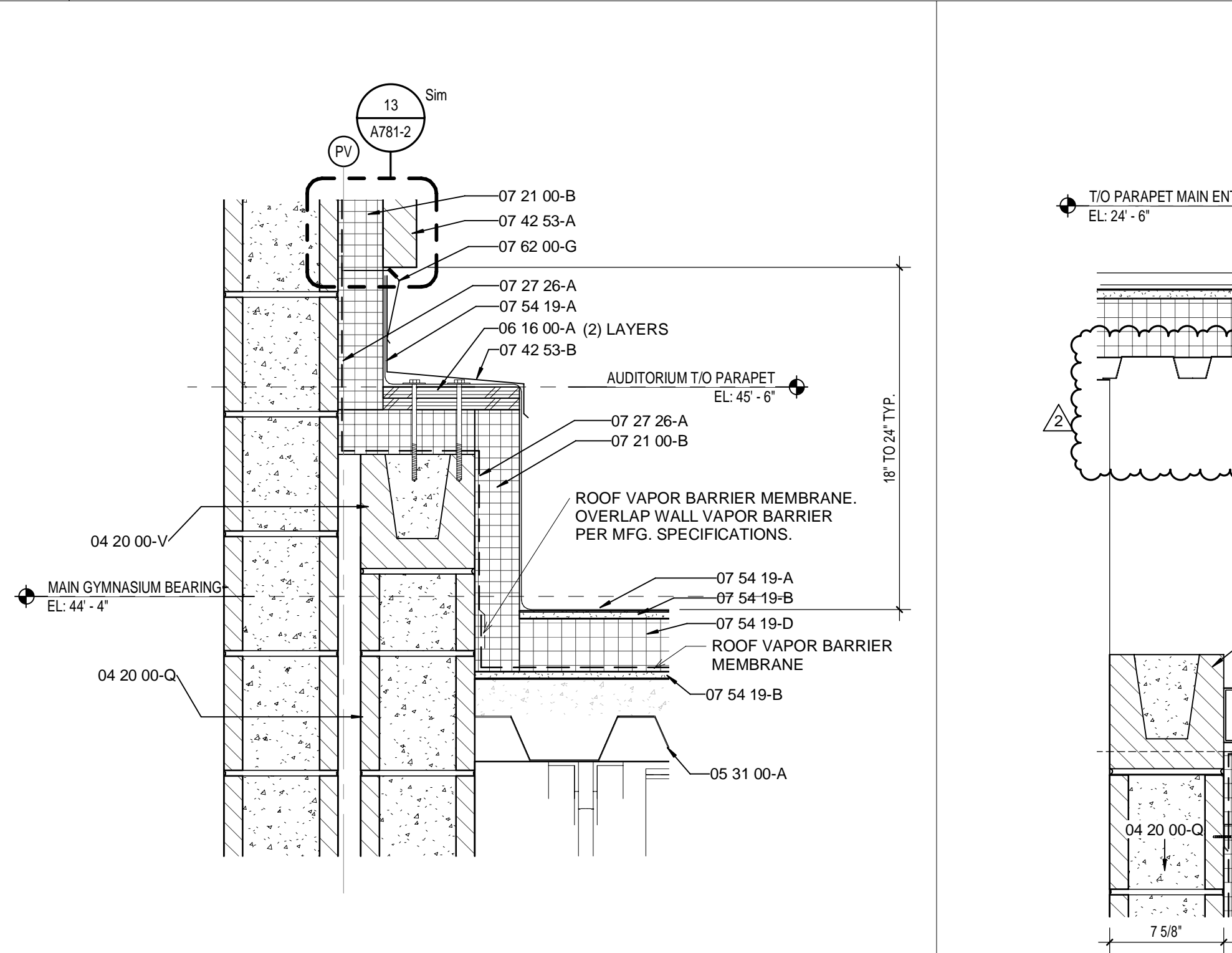

2 UNIT B - FLY SPACE ROOF DTL
A756-2 SCALE: 1 1/2\"/>

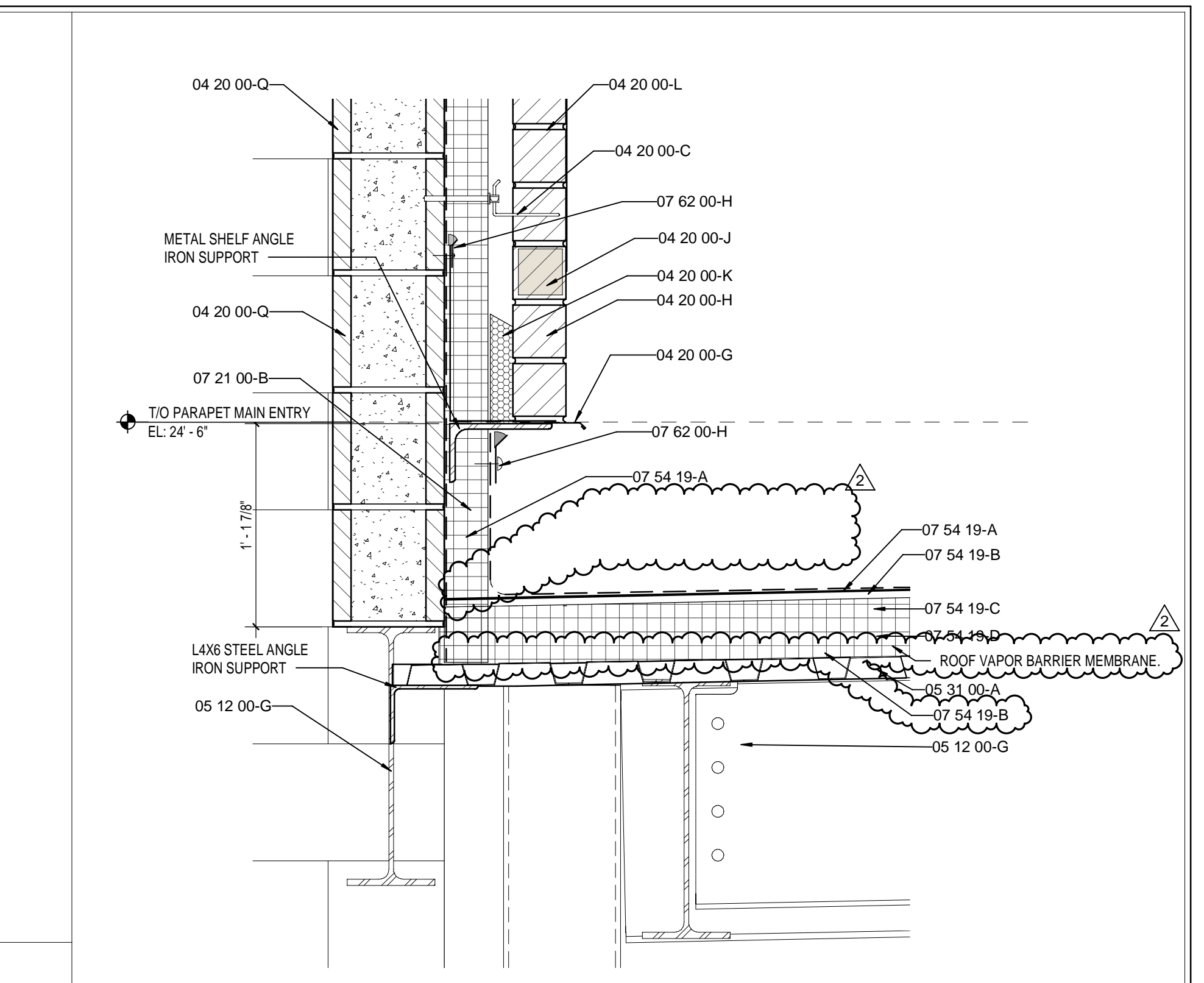

6 ENLARGED DETAIL UNIT-B HIGH BRICK & CMU WALL
A756-2 SCALE: 1 1/2\"/>

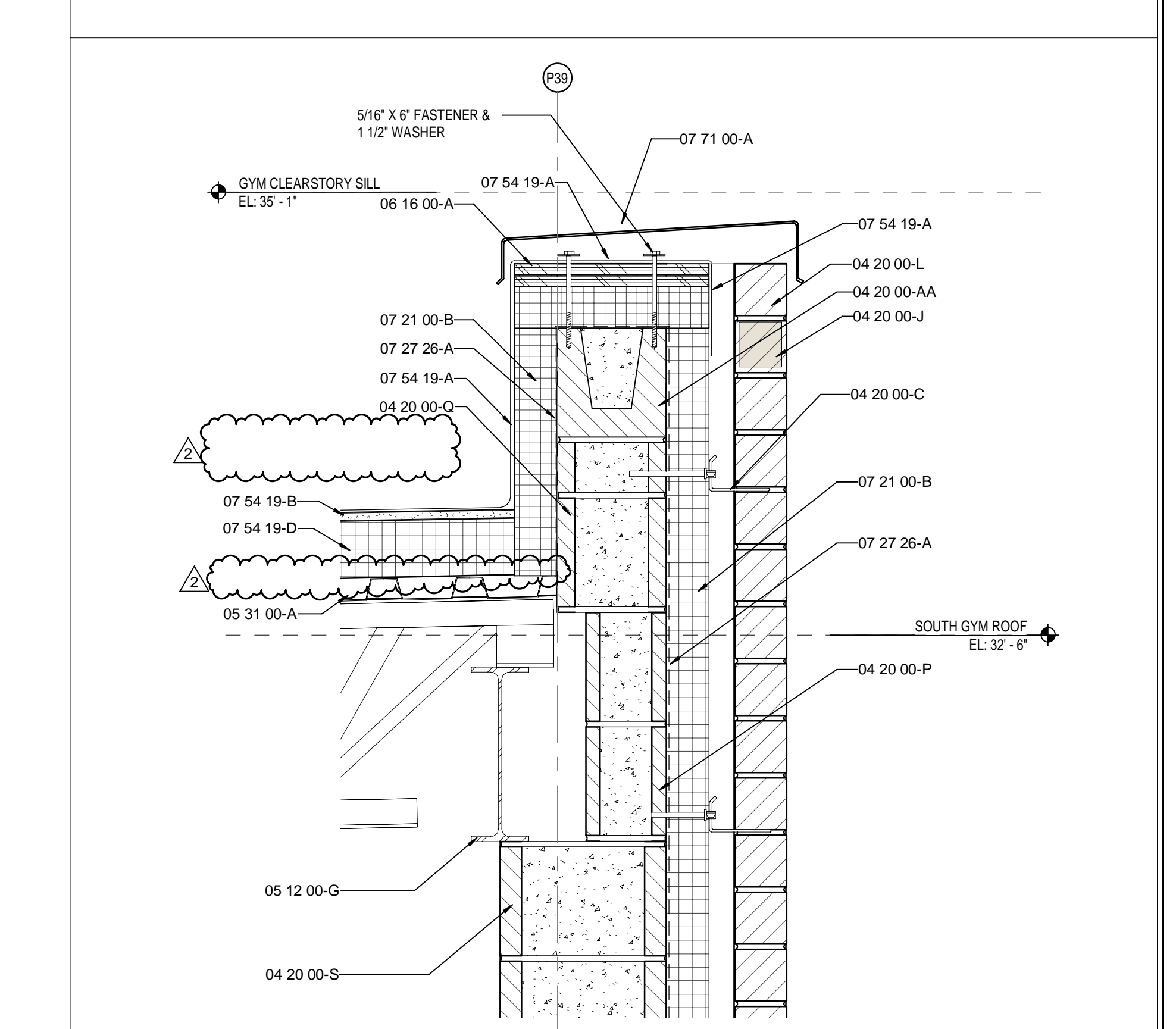

4 ENLARGED DETAIL UNIT-B STAIR EXT. WALL
A756-2 SCALE: 1 1/2\"/>

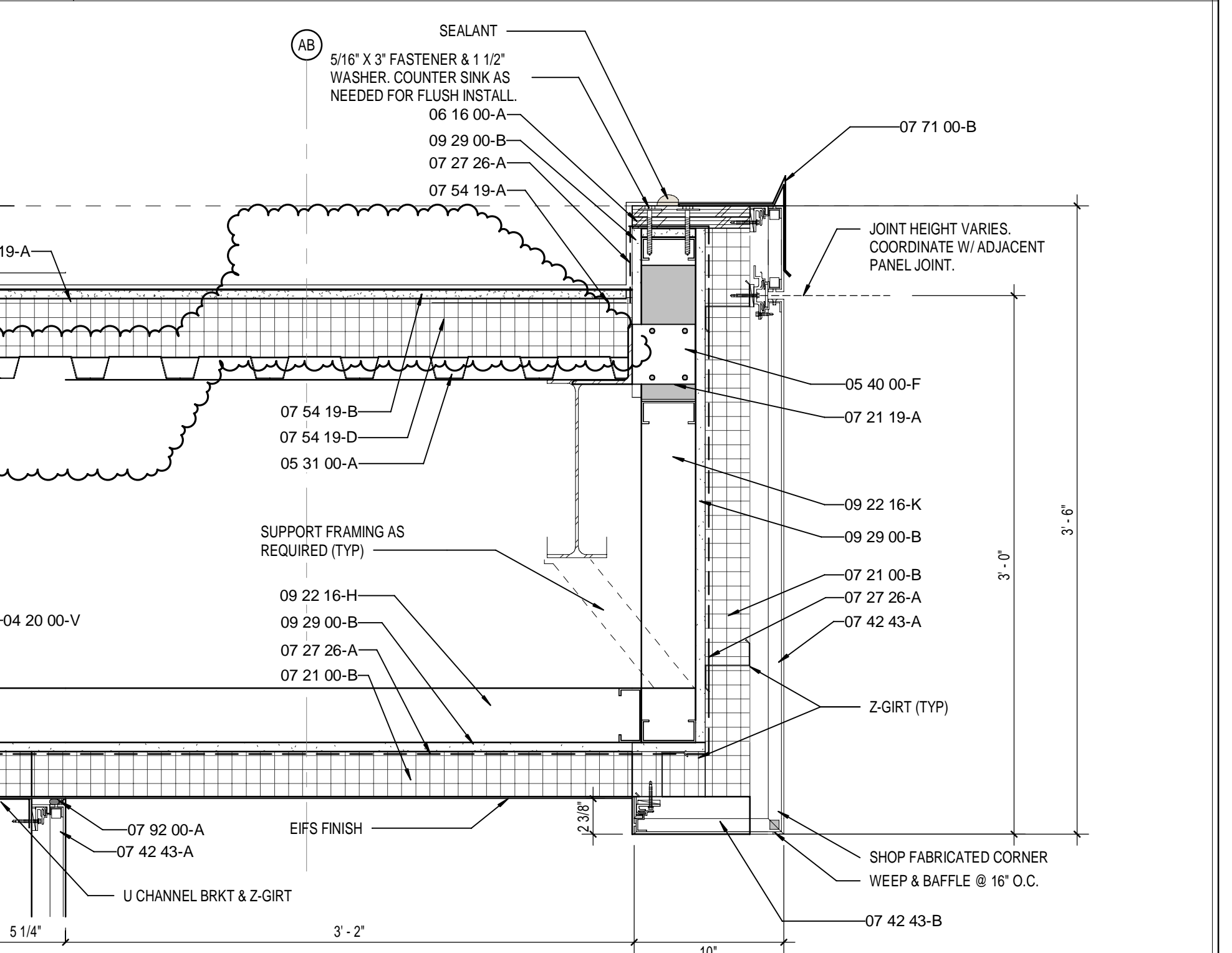

1 ENLARGED DETAIL UNIT-A @ OVERHANG
A756-2 SCALE: 1 1/2\"/>

KEYNOTE LEGEND

03 30 00-B	CONCRETE SLAB OVER VAPOR BARRIER ON DRAINAGE FILL. SEE STRUCTURAL
03 30 00-C	CONCRETE SLAB ON METAL DECK. SEE STRUCTURAL
03 30 00-D	CONCRETE FOUNDATION. SEE STRUCTURAL
03 30 00-E	CONCRETE FOOTING. SEE STRUCTURAL
03 30 00-F	CONSTRUCTION JOINT
03 30 00-G	1/2\"/>
04 20 00-A	GROUT CORE SOLID
04 20 00-AA	BOND BEAM MASONRY LINTEL
04 20 00-C	MASONRY TIE
04 20 00-F	METAL FLASHING
04 20 00-G	THROUGH WALL FLASHING W/ STAINLESS STEEL DRIP EDGE
04 20 00-H	WEEP HOLES AT 16\"/>
04 20 00-J	VENTS AT 4'-0\"/>
04 20 00-K	CAVITY DRAINAGE MATERIAL
04 20 00-L	BRICK TYPE 1
04 20 00-M	BRICK TYPE 2 (ACCENT)
04 20 00-MM	BRICK TYPE 2 (INSET ACCENT)
04 20 00-N	4\"/>
04 20 00-P	6\"/>
04 20 00-Q	8\"/>
04 20 00-R	10\"/>
04 20 00-S	12\"/>
04 20 00-T	BULLNOSE UNIT
04 20 00-V	BOND BEAM MASONRY UNIT
04 20 00-W	SOLID UNIT
05 12 00-A	STRUCTURAL STEEL FRAMING MEMBER. SEE STRUCTURAL
05 12 00-B	STEEL ANGLE. SEE STRUCTURAL
05 12 00-C	STEEL CHANNEL. SEE STRUCTURAL
05 12 00-D	STEEL PLATE. SEE STRUCTURAL
05 12 00-E	STEEL TUBE. SEE STRUCTURAL
05 12 00-F	STEEL BEAM. SEE STRUCTURAL
05 12 00-G	STEEL COLUMN. SEE STRUCTURAL
05 12 00-H	ARCHITECTURAL EXPOSED STRUCTURAL STEEL FRAMING. SEE STRUCTURAL
05 21 00-A	STEEL JOIST. SEE STRUCTURAL
05 31 00-A	METAL ROOF DECKING. SEE STRUCTURAL
05 40 00-A	8\"/>
05 40 00-B	CLIP ANGLE
05 40 00-F	3 5/8\"/>
05 40 00-K	2 1/2\"/>
05 50 00-B	STEEL LINTEL. SEE STRUCTURAL
05 50 00-D	STEEL SHELF ANGLE. SEE STRUCTURAL
05 50 00-F	SHIPS LADDER. STEEL GRATING TREADS
06 10 53-B	1X WOOD BLOCKING
06 10 53-C	2X WOOD BLOCKING
06 16 00-A	3/4\"/>
06 16 43-A	5/8\"/>
06 42 19-A	PLASTIC LAMINATE PANEL SYSTEM
07 21 00-A	SLAB PERIMETER RIGID INSULATION
07 21 00-B	3\"/>
07 21 00-C	PACK FILL WITH MINERAL WOOL BLANKET INSULATION
07 21 00-D	3\"/>
07 21 00-E	SPRAY POLYURETHANE FOAM INSULATION
07 27 26-A	FLUID APPLIED MEMBRANE AIR BARRIER, VAPOR PERMEABLE
07 42 15-A	VERTICAL WALL PANELS
07 42 43-A	ACM WALL PANEL SYSTEM
07 42 43-B	ACM SOFFIT PANEL SYSTEM
07 42 43-C	ACM EXTERIOR COLUMN COVERS
07 42 43-D	PHENOLIC WALL PANEL SYSTEM
07 42 53-A	PROFILE METAL WALL PANEL
07 42 53-B	FLASHING
07 42 53-D	METAL SOFFIT PANELS
07 54 19-A	MEMBRANE ROOFING - EXTEND OVER AND ATTACH TO FRONT FACE OF PARAPET
07 54 19-B	1/2\"/>
07 54 19-C	TAPERED POLYISO INSULATION BOARD
07 54 19-D	2 LAYERS OF 2\"/>
07 62 00-G	2 PIECE COUNTERFLASHING
07 62 00-H	TERMINATION BAR
07 62 00-I	DRIP EDGE
07 62 00-L	ROOF EXPANSION JOINT METAL COVER
07 62 00-N	4x4 PRE-FINISHED METAL GUTTER
07 62 00-O	PRE-FINISHED METAL DOWNSPOUT
07 71 00-A	COPING
07 71 00-B	GRAVEL STOP
07 71 00-C	FASCIA CLADDING
07 71 00-D	MANUFACTURED COUNTERFLASHING SYSTEM
07 71 00-E	MANUFACTURED GUTTER
07 71 00-F	MANUFACTURED DOWNSPOUT
07 71 00-G	MANUFACTURED SCUPPER
07 92 00-A	BACKER ROD AND SEALANT
07 92 00-B	SEALANT EACH SIDE, TYPICAL
07 95 00-A	EXPANSION JOINT ASSEMBLY
07 95 00-B	WALL EXPANSION JOINT COVER
07 95 00-C	CEILING EXPANSION JOINT COVER
07 95 00-D	EXTERIOR WALL EXPANSION JOINT SYSTEM
08 11 13-A	HOLLOW METAL DOOR/BORROWED LIGHT FRAME
08 11 13-B	HOLLOW METAL DOOR
08 11 16-A	ALUMINUM FLUSH DOOR
08 33 13-A	OVERHEAD HUNG COUNTER DOOR
08 33 23-A	OVERHEAD COILING DOOR
08 33 23-B	OVERHEAD COILING DOOR - INSULATED
08 33 26-A	OVERHEAD COILING GRILLE
08 41 13-A	4 1/2\"/>
08 41 13-B	WIDE STYLE ALUMINUM ENTRANCE DOOR
08 44 13-A	2 5/8\"/>
08 45 13-A	FIBERGLASS SANDWICH PANEL WALL ASSEMBLIES
08 46 23-A	FIBERGLASS SANDWICH PANEL ASSEMBLIES- VERTICAL WALL PANEL
08 80 00-A	GLAZING - SEE SCHEDULE/ELEVATIONS
08 80 00-B	1\"/>
08 80 00-D	1\"/>
08 80 00-E	SPANDREL GLASS
08 87 00-A	GLAZING FILM (SECURITY)
09 22 16-D	7/8\"/>
09 22 16-E	1 1/2\"/>
09 22 16-F	1 1/2\"/>
09 22 16-H	3 5/8\"/>
09 22 16-K	6\"/>
09 22 16-M	METAL STUD KICKERS AS REQUIRED
09 29 00-B	5/8\"/>
09 29 00-D	SOUND ATTENUATION INSULATION
09 29 00-E	SUSPENDED GYPSUM BOARD CEILING ASSEMBLY
09 30 00-F	SEALANT - COLOR TO MATCH
09 51 13-A	ACOUSTICAL CEILING SUSPENSION ASSEMBLY
09 84 33-A	SOUND DIFFUSERS
09 84 33-B	SOUND DIFFUSING PANEL. SEE EQUIPMENT SCHEDULE
10 12 00-A	DISPLAY CASE. SEE EQUIPMENT SCHEDULE
10 14 19-A	SIGNS- DIMENSIONAL CHARACTERS AND LOGO FOR EXTERIOR USE
11 61 33-D	MUSIC ROOM CURTAIN TRACK SYSTEM
11 61 43-A	STAGE CURTAIN- MAIN
12 24 13-B	ROLLER SHADES- MOTORIZED ROLLER WINDOW SHADES- SEE EQUIPMENT SCHEDULE
12 36 63-A	SOLID SURFACE COUNTERTOPS
12 66 00-A	TELESCOPING STAND SEATING- SEE EQUIPMENT SCHEDULE
31 20 00-B	COMPACTED EARTH
31 20 00-C	DRAINING GRANULAR FILL

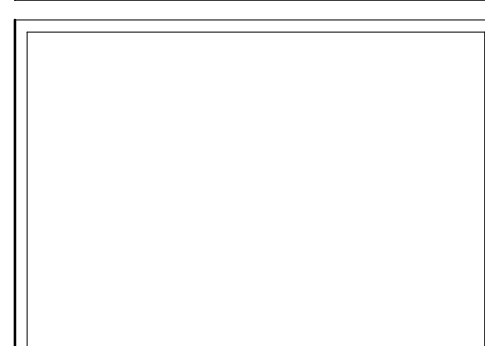
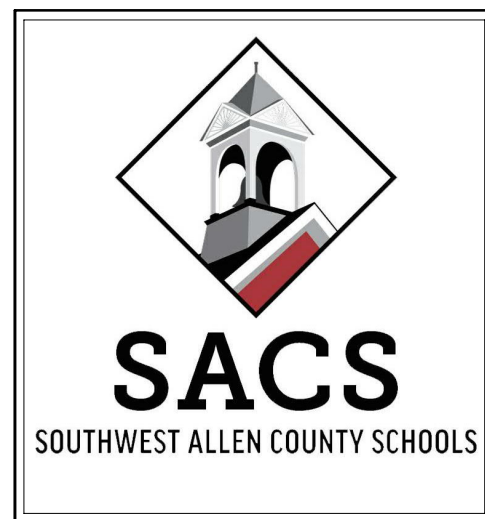

**SOUTHWEST ALLEN COUNTY SCHOOLS
ADDITIONS AND RENOVATIONS TO
HOMESTEAD HIGH SCHOOL**
4310 HOMESTEAD ROAD, FORT WAYNE, IN 46814

SCOPE DRAWINGS:
These drawings indicate the general scope of the project in terms of architectural design concepts, the dimensions of structural, mechanical and electrical systems. The drawings do not necessarily indicate or describe all work required for full performance and completion of the project. On the basis of the general scope indicated on drawings, the trade contractors shall furnish all items required for the proper installation and completion of the work.

REVISIONS:
2 ADDENDUM #2 - 12/02/2020
PHASE 2B

ISSUE DATE 10/28/2020
DRAWN BY MKM
CHECKED BY MKM

DRAWING TITLE:
**ENLARGED
PLAN DETAILS**

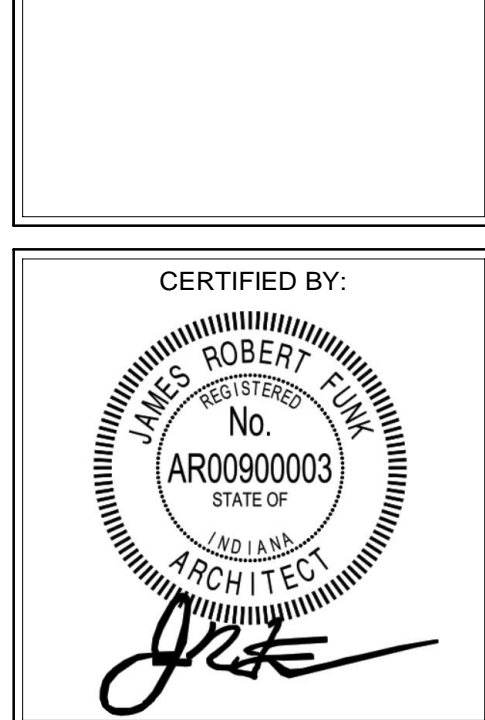

DRAWING NUMBER
A756-2

PROJECT NUMBER
18138



131 Keystone Crossing, Indianapolis, IN 46240
317.848.7800 | csoinc.net



119 WEST WAYNE STREET,
FORT WAYNE, IN 46802
P: 260.422.0783 www.MKMdesign.com



750 NORTH ORLEANS
CHICAGO, IL 60654
T 312 944 8230 F 312 944 8297
schulershook.com

**SOUTHWEST ALLEN COUNTY SCHOOLS
ADDITIONS AND RENOVATIONS TO
HOMESTEAD HIGH SCHOOL
4310 HOMESTEAD ROAD, FORT WAYNE, IN 46814**

SCOPE DRAWINGS:
These drawings indicate the general scope of the project, the architectural design concept, the dimensions of building, the major architectural elements and the type structural, mechanical and electrical systems.
The drawings do not necessarily indicate or describe all required for full performance and completion of the elements of the Contract.
On the basis of the general scope indicated or described trade contractors shall furnish all items required for the proper execution and completion of the work.

REVISIONS:

ADDENDUM 2	12/2/2020
------------	-----------

SUE DATE	DRAWN BY	CHECKED BY
10/27/20	KJG	JG

DRAWING TITLE:
STAGE
LIGHTING
SYSTEM
PROSCENIUM
ELEVATION

CERTIFIED BY:



The seal is circular with a serrated outer edge. The text "JAMES ROBERT FUNK" is curved along the top inner edge. In the center, it reads "REGISTERED No. AR009000003 STATE OF INDIANA". Curved along the bottom inner edge is the word "ARCHITECT". A handwritten signature is scrawled across the bottom of the seal.

DRAWING NUMBER
TE311B

PROJECT NUMBER
18138

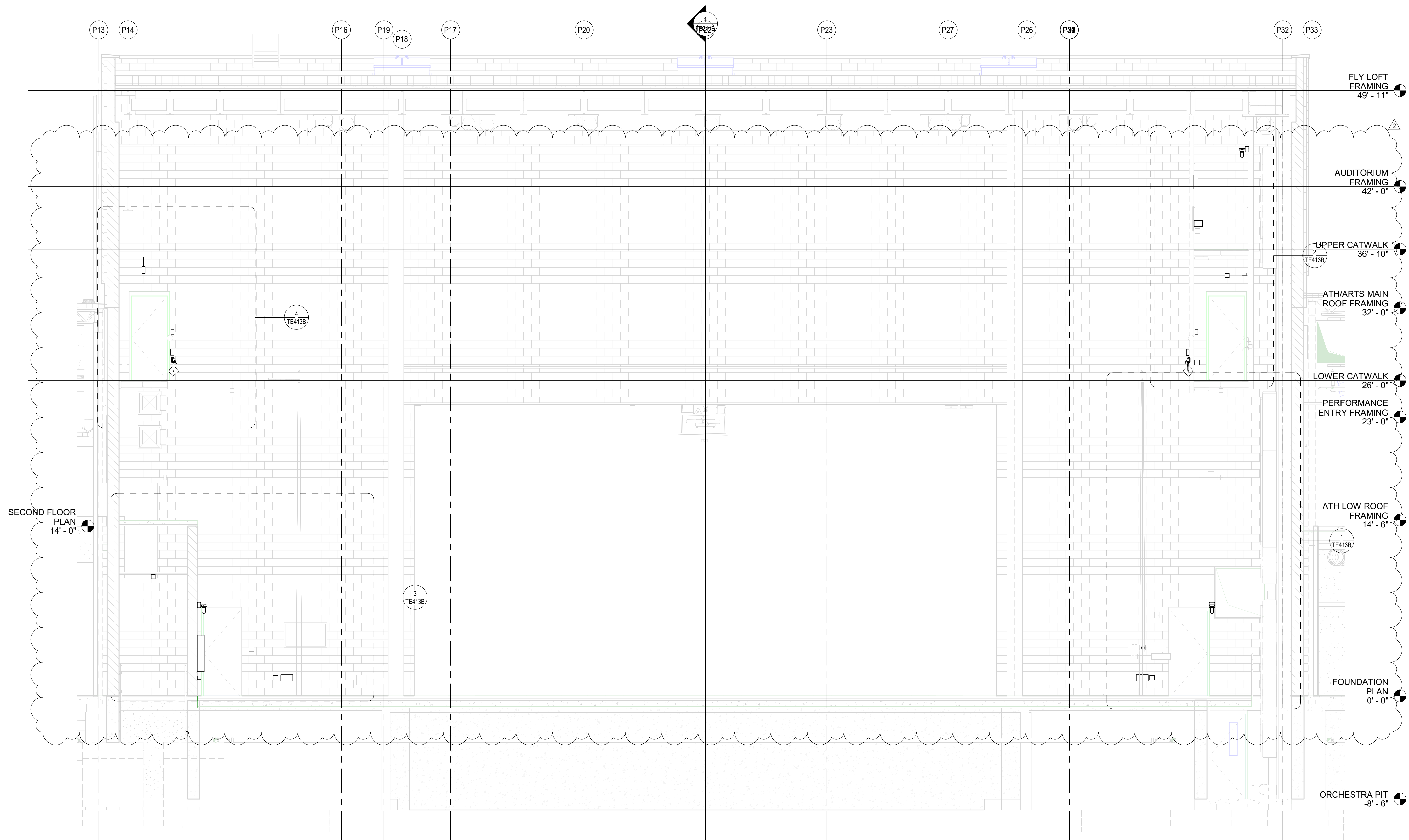
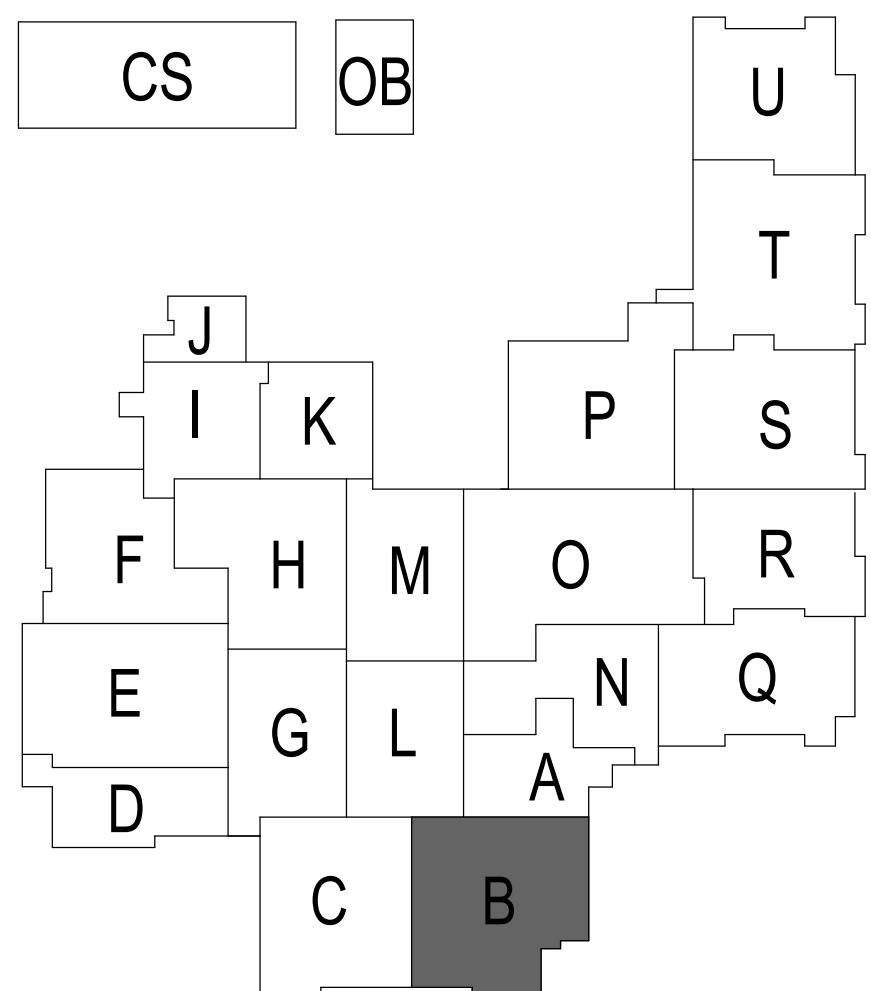

1 ELEVATION - PROSCENIUM STAGE LIGHTING COORDINATION AND MOUNTING

DRAWING NAME: TE-TR-SCHEDULES PLOTTED BY: KEVIN GREENE DATE PLOTTED: 2-Dec-20 SCALE: 1:1

17 ENTRY PANEL SCHEDULE - GRAY BOX

SCALE: NO SCALE

LOCATION	DEVICE NUMBER	BOX MOUNTING	LABEL	CHANNELS	CONTROL TYPE	ACTION TYPE	FADE TIME	COMMENTS
GRAY BOX SOUTH WEST ENTRY	EP 101	FLUSH	TBA	TBA	5-BUTTON 1 SLIDER	TBA	TBA	
GRAY BOX NORTH EAST ENTRY	EP 102	FLUSH	TBA	TBA	5-BUTTON 1 SLIDER	TBA	TBA	

16 WIRING DEVICE SCHEDULE - GRAY BOX

SCALE: NO SCALE

LOCATION:	DEVICE NUMBER	MOUNTING	CONNECTOR	LENGTH	UNSWITCHED POWER FED FROM BREAKER PANEL DESIGNATED BY ELECTRICAL ENGINEER 120V 20A - L5-20R	COMMENTS
GRAY BOX PIPE GRID	PB 101	PIPE	PANEL		1	
GRAY BOX PIPE GRID	PB 102	PIPE	PANEL		1	
GRAY BOX PIPE GRID	PB 103	PIPE	PANEL		1	
GRAY BOX PIPE GRID	PB 104	PIPE	PANEL		1	
GRAY BOX PIPE GRID	PB 105	PIPE	PANEL		1	
GRAY BOX PIPE GRID	PB 106	PIPE	PANEL		1	
GRAY BOX PIPE GRID	PB 107	PIPE	PANEL		1	
GRAY BOX PIPE GRID	PB 108	PIPE	PANEL		1	
GRAY BOX PIPE GRID	PB 109	PIPE	PANEL		1	
GRAY BOX PIPE GRID	PB 110	PIPE	PANEL		1	
GRAY BOX PIPE GRID	PB 111	PIPE	PANEL		1	
GRAY BOX PIPE GRID	PB 112	PIPE	PANEL		1	

13 ARCHITECTURAL LIGHTING CONTROL SCHEDULE - SYSTEM-WIDE

SCALE: NO SCALE

ZONE NAME	CKT NAME	FXT TYPE	FIXT QTY	FIXT WATT	TOTAL WATT	SWITCHED		DATA REQ	EM ZONE	PANEL	COMMENTS
						QTY	20A 120V				
							DMX ADDRESS FROM: TO:				
WORK LIGHTS											
POCHE WORKS L&R	WL-1	S1	16	26W	416W	1	136		N/A	YES	RP-1
RUNNING LIGHTS	WL-2	S2	34	15W	510W	1	137		0-10V	NO	RP-1
WING WORKS	WL-3	S1	2	26W	52W	1	138		N/A	YES	RP-1
		S17	8	40W	320W				N/A		
ORCH PIT ACCESS STAIR	WL-4	S16	3	28W	84W	1	139		N/A	YES	RP-1
		S18	1	36W	36W						
BACKSTAGE VESTIBULES	WL-5	S20	2	20W	40W	1	140		DMX	NO	RP-1
FOH CATWALKS WORKS	WL-6	S1	50	26W	1300W	1	141		N/A	YES	RP-1
FOH CATWALK RUNNING LIGHTS	WL-7	S8	23	3W	69W	1	142		0-10V	NO	RP-1
LOOK RAIL INDEX STRIP	WL-11	S4	40	7.2W	288W	1	143		DMX	YES	RP-1
PINRAIL SL	WL-12	S19	6	22W	132W	1	144		DMX	YES	RP-1
LOADING GALLERY	WL-13	S1	6	26W	156W	1	145		N/A	YES	RP-1
ORCHESTRA PIT	WL-14	S18	8	36W	288W	1	146		N/A	YES	RP-1
ORCHESTRA PIT ELEV ACCESS	WL-15	S18	5	36W	180W	1	147		N/A	YES	RP-1
ARBOR PIT	WL-16	S18	8	28W	224W	1	148		N/A	NO	RP-1
HOUSE LIGHTS											
VESTIBULES	HL-1	S20	30	20W	600W	1	149		DMX	YES	RP-1
HOUSELIGHTS ROW 1 & 2	HL-2	S21-1	6	34W					DMX	YES	RP-1
		S21-2	4	31W	402W	1	150		DMX	YES	RP-1
		S21-3	2	37W					DMX	YES	RP-1
HOUSELIGHTS ROW 3 & 4	HL-3	S21-2	9	31W	427W	1	151		DMX	YES	RP-1
		S21-3	4	37W					DMX	YES	RP-1
HOUSELIGHTS ROW 5 & 6	HL-4	S21-2	10	31W	458W	1	152		DMX	YES	RP-1
		S21-3	4	37W					DMX	YES	RP-1
HOUSELIGHTS ROW 7 & 8	HL-5	S21-2	5	31W	431.8W	1	153		DMX	YES	RP-1
		S21-5	2	60.9W					DMX	YES	RP-1
PROSCENIUM EDGE LIGHTING	HL-6	S22	2	43W	86W	1	154		DMX	NO	RP-1
DECORATIVE PANEL LIGHTING	HL-7	S23	272	3.3W	897.6W	1	155		DMX	YES	RP-1
GRAY BOX HOUSE LIGHTS	HL-8	S24	20	47.3W	946W	1	156		DMX	YES	RP-1

3 ENTRY PANEL SCHEDULE - PROSCENIUM THEATRE

SCALE: NO SCALE

ADDRESS TO:	SWITCHED										MOTORIZED BREAKER PANEL	LIGHTING NETWORK	AUX CONSOLE	DMX-F	120V DUPLEX	SPR RACK	COMMENTS
	ORCHESTRA 120V 20A L5-20R				WORKS 120V 20A L5-20R				PRODUCTION 208V 20A L5-20R								
	QTY	DMX ADDRESS FROM:	TO:	QTY	DMX ADDRESS FROM:	TO:	QTY	DMX ADDRESS FROM:	TO:								
2											BP-1			1	1		
4											BP-1		1	1	1		
7											BP-1	1	1	1	1		
10											BP-1	1	1	1	1		
13											BP-1	1	1	1	1		
16											BP-1	1	1	1	1		
18					2	133	134				BP-1	1		2	1		CONTAINS (1) RECEPTACLE EACH FOR WORKLIGHT CIRCUITS WL-9 AND WL-10
20				2	133	134					BP-1			2	1		CONTAINS (1) RECEPTACLE EACH FOR WORKLIGHT CIRCUITS WL-9 AND WL-10
22				2	133	134					BP-1	1		2	1		CONTAINS (1) RECEPTACLE EACH FOR WORKLIGHT CIRCUITS WL-9 AND WL-10
24				2	133	134					BP-1	1		2	1		CONTAINS (1) RECEPTACLE EACH FOR WORKLIGHT CIRCUITS WL-9 AND WL-10
26				2	133	134					BP-1			2	1		CONTAINS (1) RECEPTACLE EACH FOR WORKLIGHT CIRCUITS WL-9 AND WL-10
28				2	133	134					BP-1	1		2	1		CONTAINS (1) RECEPTACLE EACH FOR WORKLIGHT CIRCUITS WL-9 AND WL-10
30											BP-1			1	1		
34											BP-1			1	1		
36											BP-1			1	1		
40	1	123									BP-1			2	1		CONTAINS (1) RECEPTACLE FOR OL-5 (FED FROM BP-2), REPEAT PRODUCTION CIRCUITS EVERY 18" ALONG PLUGSTRIP IN SERIES
44											BP-1			1	1		REPEAT PRODUCTION CIRCUITS EVERY 18" ALONG PLUGSTRIP IN SERIES
47											BP-2			1	1		REPEAT PRODUCTION CIRCUITS EVERY 18" ALONG PLUGSTRIP IN SERIES
50	1	124									BP-2			2	1		CONTAINS (1) RECEPTACLE FOR OL-5, REPEAT PRODUCTION CIRCUITS EVERY 18" ALONG PLUGSTRIP IN SERIES
53											BP-2			1	1		REPEAT PRODUCTION CIRCUITS EVERY 18" ALONG PLUGSTRIP IN SERIES
56	1	125									BP-2			2	1		CONTAINS (3) RECEPTACLES FOR OL-3, REPEAT PRODUCTION CIRCUITS EVERY 18" ALONG PLUGSTRIP IN SERIES
60	1	126									BP-2			2	1		CONTAINS (3) RECEPTACLES FOR OL-4, REPEAT PRODUCTION CIRCUITS EVERY 18" ALONG PLUGSTRIP IN SERIES
64											BP-2			1	1		REPEAT PRODUCTION CIRCUITS EVERY 18" ALONG PLUGSTRIP IN SERIES
68											BP-2			1	1		REPEAT PRODUCTION CIRCUITS EVERY 18" ALONG PLUGSTRIP IN SERIES
72	1	127									BP-2			2	1		CONTAINS (3) RECEPTACLES FOR OL-1, REPEAT PRODUCTION CIRCUITS EVERY 18" ALONG PLUGSTRIP IN SERIES
76	1	128									BP-2			2	1		CONTAINS (3) RECEPTACLES FOR OL-2, REPEAT PRODUCTION CIRCUITS EVERY 18" ALONG PLUGSTRIP IN SERIES
80											BP-2			1	1		REPEAT PRODUCTION CIRCUITS EVERY 18" ALONG PLUGSTRIP IN SERIES
											BP-2			1	1		
											BP-2			1	1		
											BP-2			1	1		
											BP-2			1	1		
											BP-2			1	1		
97				1	135						BP-3			1	1		
109				1	135						BP-3			4	1		
121											BP-3			4	1		
											BP-3			4	1		
	2	129	130								BP-3			1	1		
		131									BP-3			1	1		CONTAINS OL-7 AND OL-8
	1	132									BP-3			1	1		CONTAINS OL-9
											BP-3			1	1		CONTAINS OL-10
												3			2	1	
												3				1	
															2	1	
																	RECESSED INTO THE AUDITORIUM FLOOR UNDER FIXED AUDIENCE SEAT - SEE TE DETAILS

1 WIRING DEVICE SCHEDULE - PROSCENIUM THEATRE

SCALE: NO SCALE



PROJECT: SOUTHWEST ALLEN COUNTY SCHOOLS ADDITIONS AND RENOVATIONS TO HOMESTEAD HIGH SCHOOL 4310 HOMESTEAD ROAD, FORT WAYNE, IN 46814

SCOPE DRAWINGS: These drawings indicate the general scope of the project in terms of architectural design concept, the placement of structural, mechanical and electrical systems. The drawings do not necessarily indicate or describe all work required for full performance and completion of the requirements of the Contract. On the basis of the general scope indicated or described, the trade contractors shall furnish all items required for the proper execution and completion of the work.

REVISIONS: 2 ADDENDUM 2 12/02/2020

ISSUE DATE	DRAWN BY	CHECKED BY
10/27/20	KJG	JGJ

DRAWING TITLE: STAGE LIGHTING SYSTEM SCHEDULES

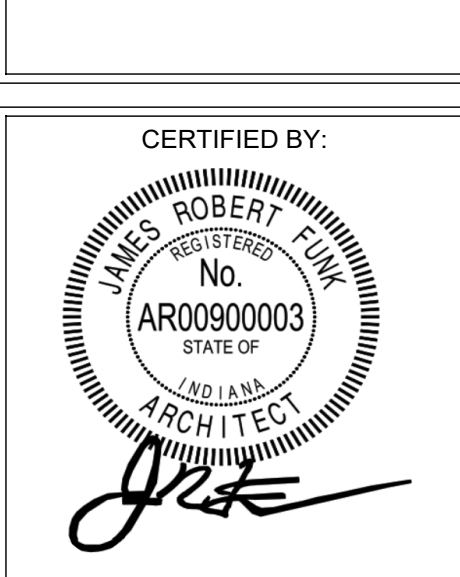

DRAWING NUMBER: TE612

PROJECT NUMBER: 18138

14 DETAIL - TYPICAL FLUSH MOUNTED ENTRY PANEL

SCALE: 3" = 1'-0"

TYPICAL OF EP-101 AND EP-102

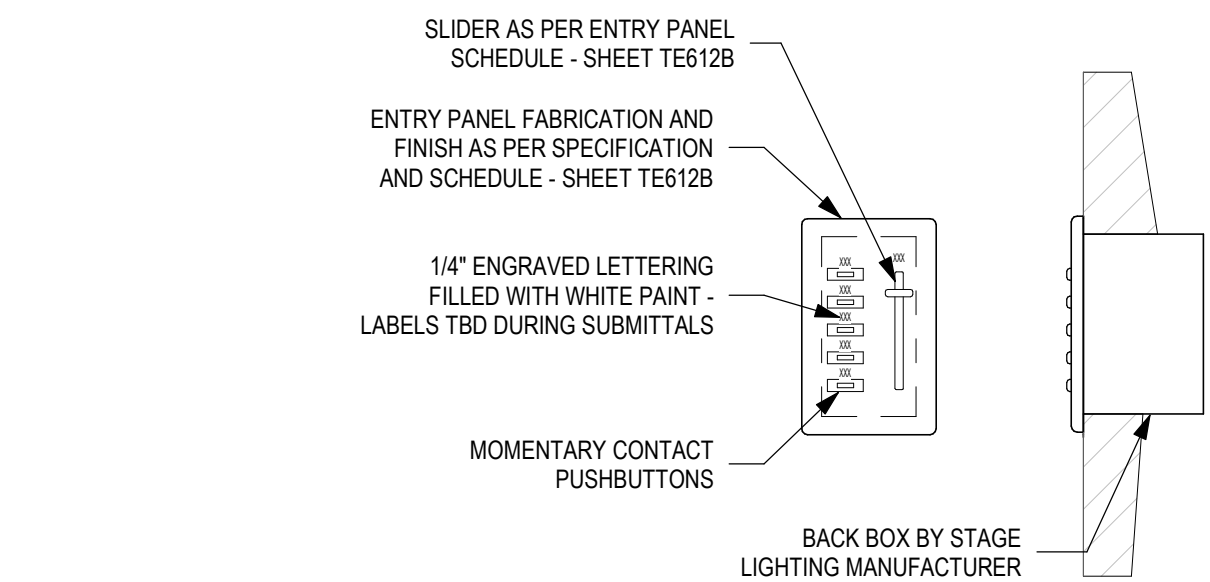

9 DETAIL - TYPICAL FLUSH MOUNTED ENTRY PANEL

SCALE: 3" = 1'-0"

TYPICAL OF EP-14

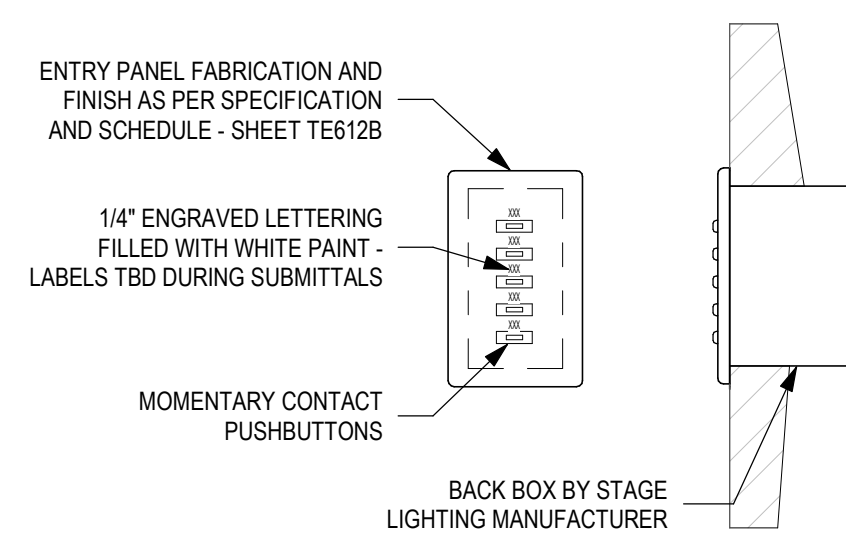

4 DETAIL - TYPICAL PIPE MOUNTED PLUG BOX

SCALE: 3" = 1'-0"

TYPICAL OF PB-15 THROUGH PB-17

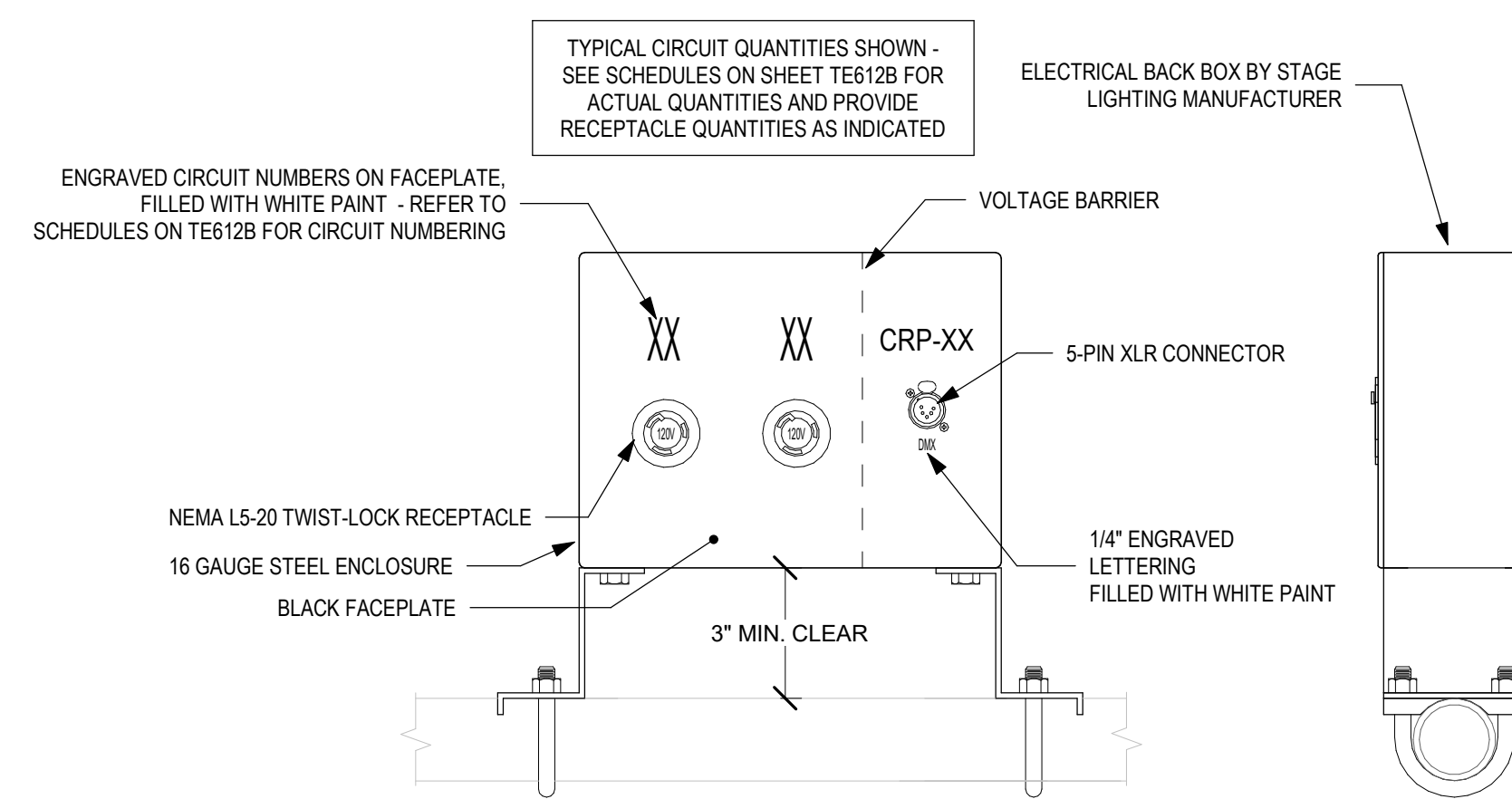

13 DETAIL - TYPICAL PIPE MOUNTED ENTRY PANEL

SCALE: 3" = 1'-0"

TYPICAL OF EP-19

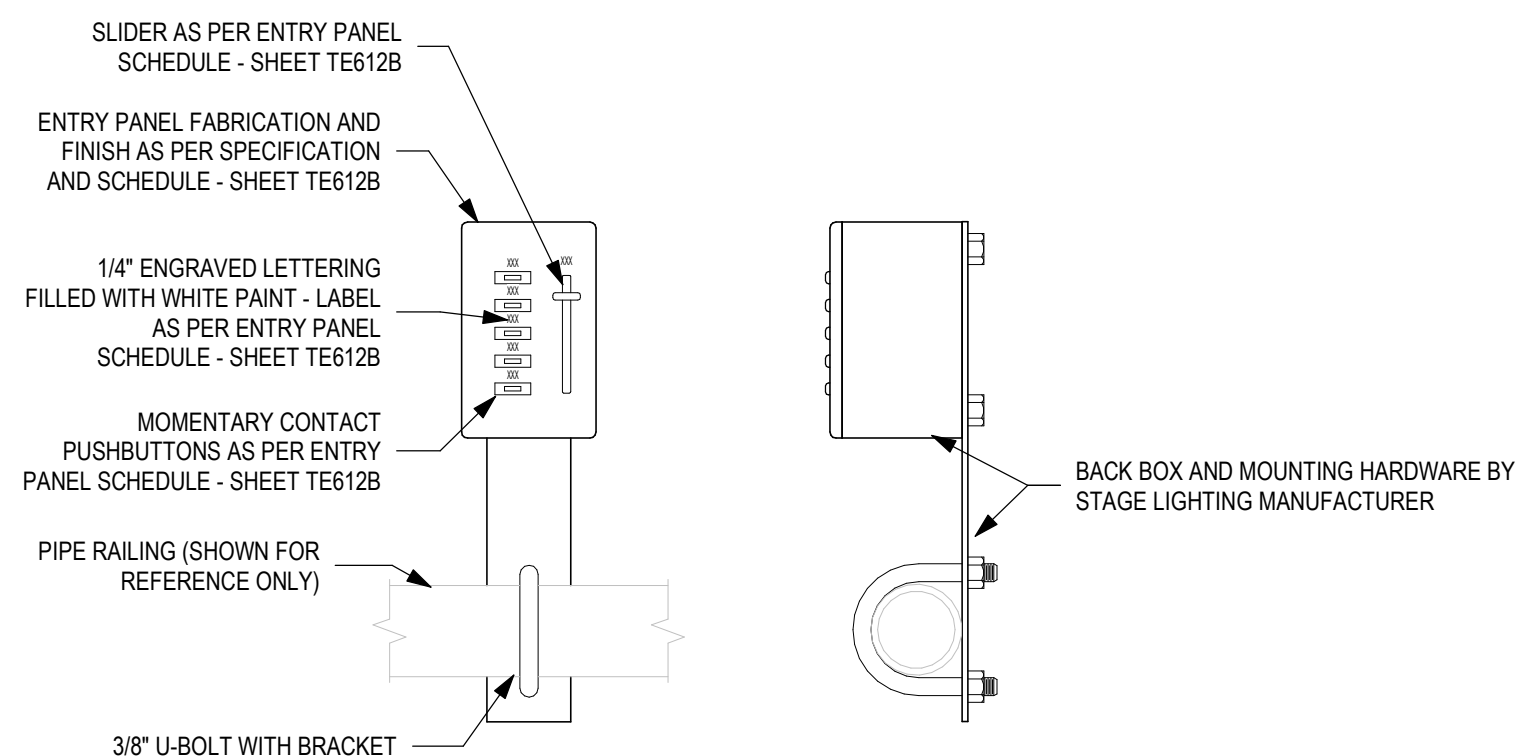

8 DETAIL - SURFACE MOUNTED ENTRY PANEL WITH COVER

SCALE: 3" = 1'-0"

TYPICAL OF EP-3 AND EP-10 THROUGH EP-12

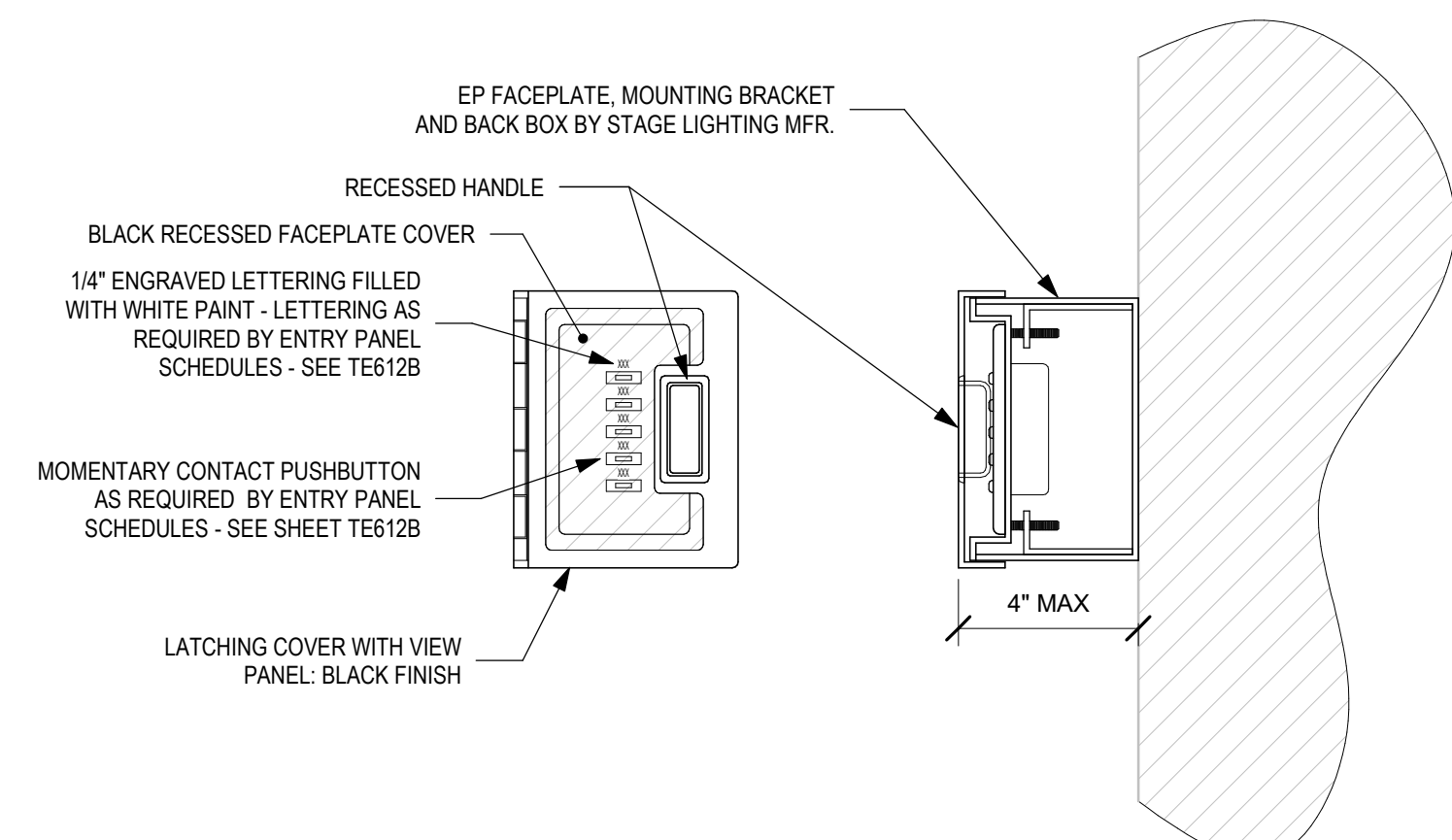

3 DETAIL - TYPICAL PIPE MOUNTED PLUG BOX

SCALE: 3" = 1'-0"

TYPICAL OF PB-7 THROUGH PB-12

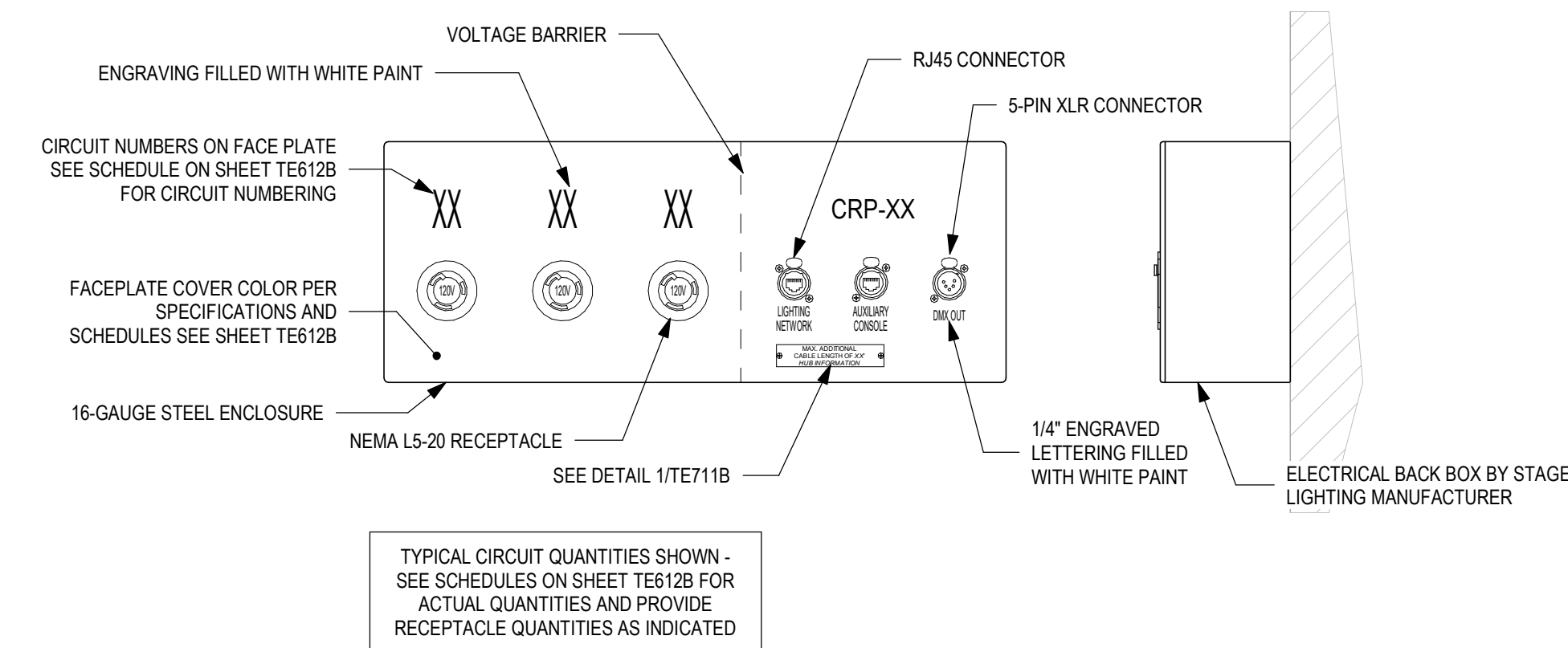

12 DETAIL - TYPICAL SURFACE MOUNTED ENTRY PANEL

SCALE: 3" = 1'-0"

TYPICAL OF EP-22 AND EP-23

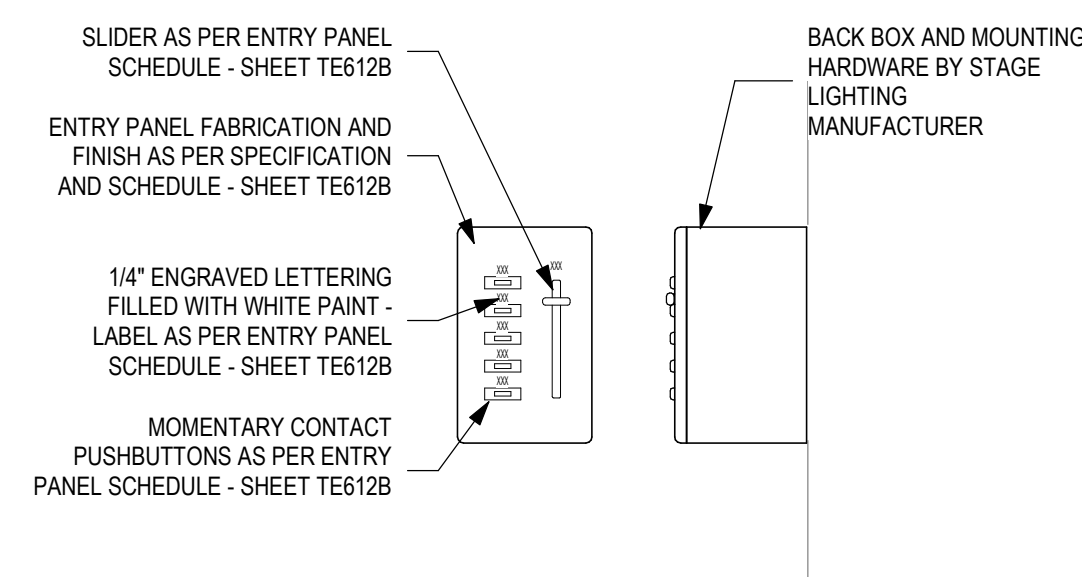

7 DETAIL - RECESSED MOUNTED ENTRY PANEL WITH COVER

SCALE: 3" = 1'-0"

TYPICAL OF EP-1, EP-2, EP-4 THROUGH EP-9, EP-15, AND EP-16

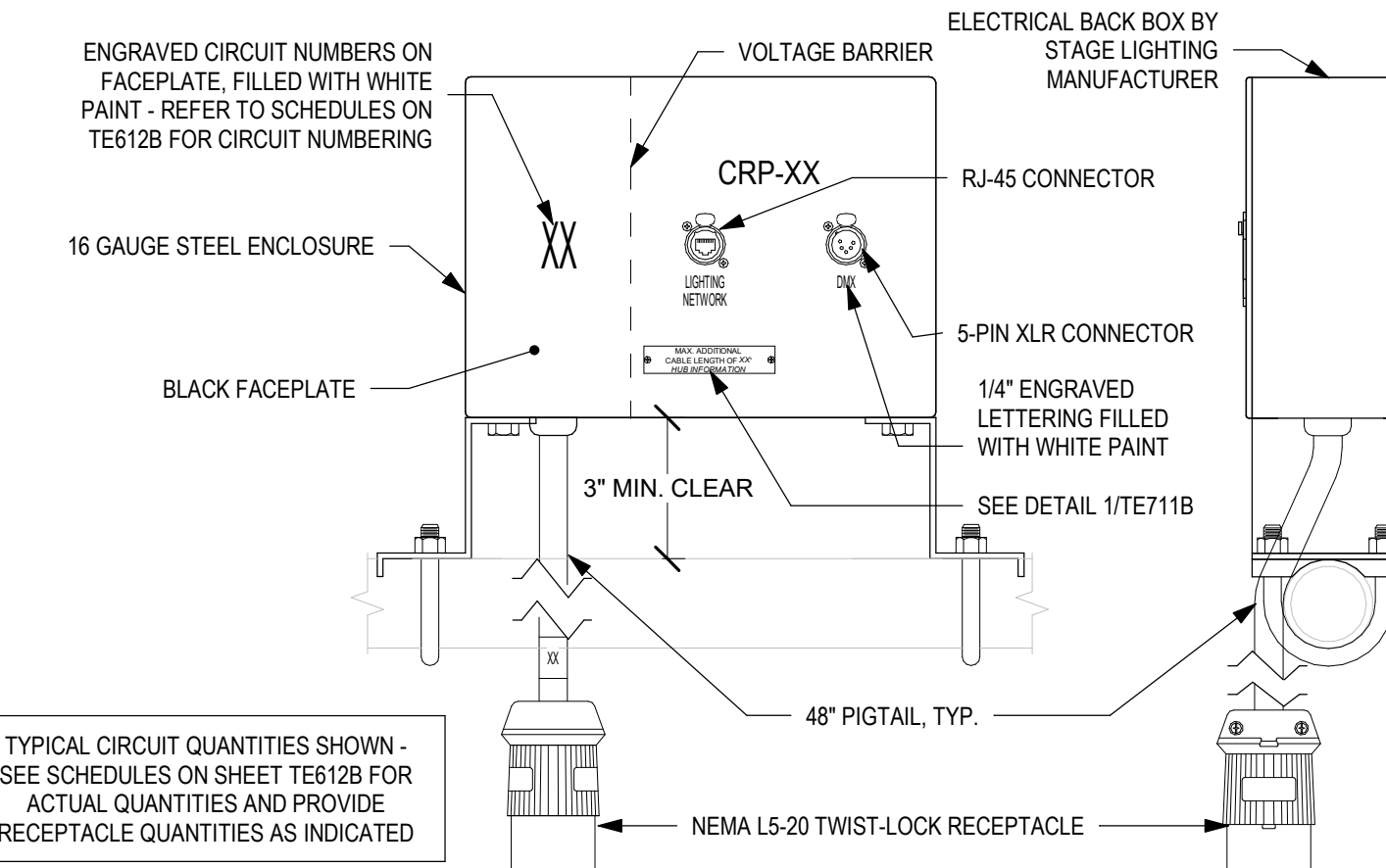

2 DETAIL - TYPICAL SURFACE MOUNTED PLUG BOX

SCALE: 3" = 1'-0"

TYPICAL OF PB-1 THROUGH PB-6, PB-13, AND PB-18 THROUGH PB-21



11 DETAIL - TYPICAL SURFACE MOUNTED ENTRY PANEL

SCALE: 3" = 1'-0"

TYPICAL OF EP-20, EP-21, AND EP-24

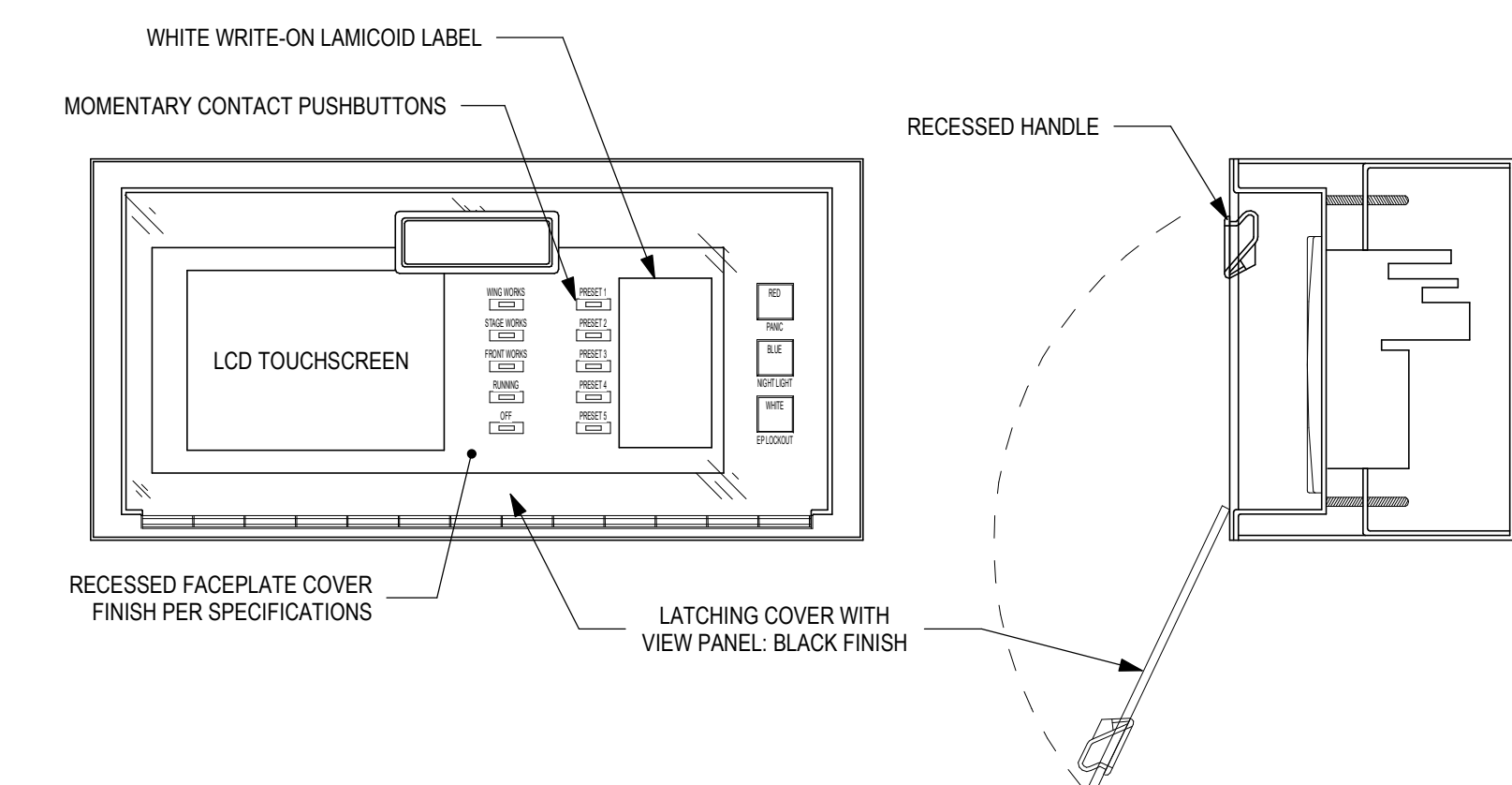

6 DETAIL - TYPICAL PIPE MOUNTED PLUG BOX

SCALE: 3" = 1'-0"

TYPICAL OF PB-14

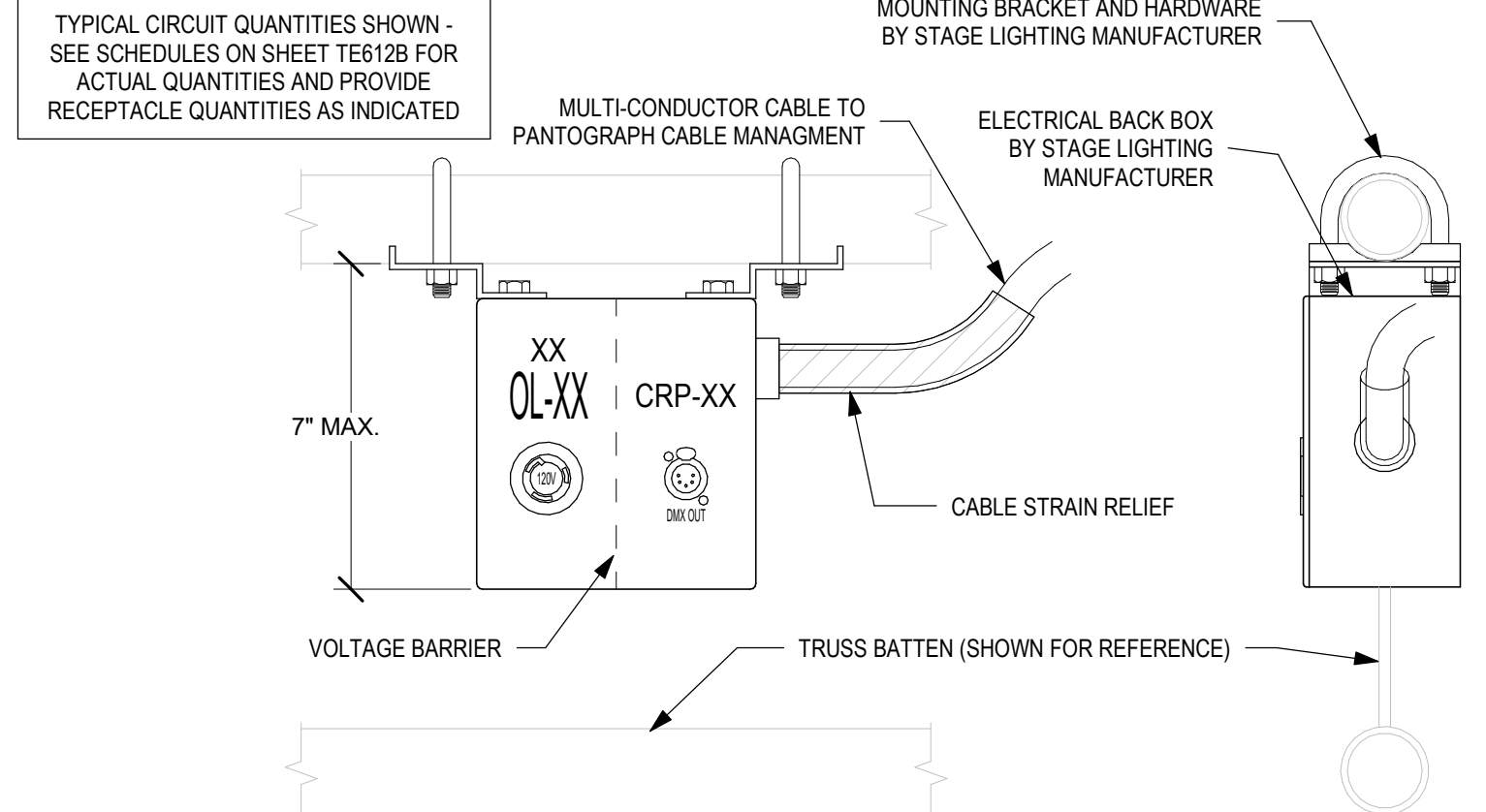

10 DETAIL - SURFACE MOUNTED ENTRY PANEL

SCALE: 3" = 1'-0"

TYPICAL OF EP-13

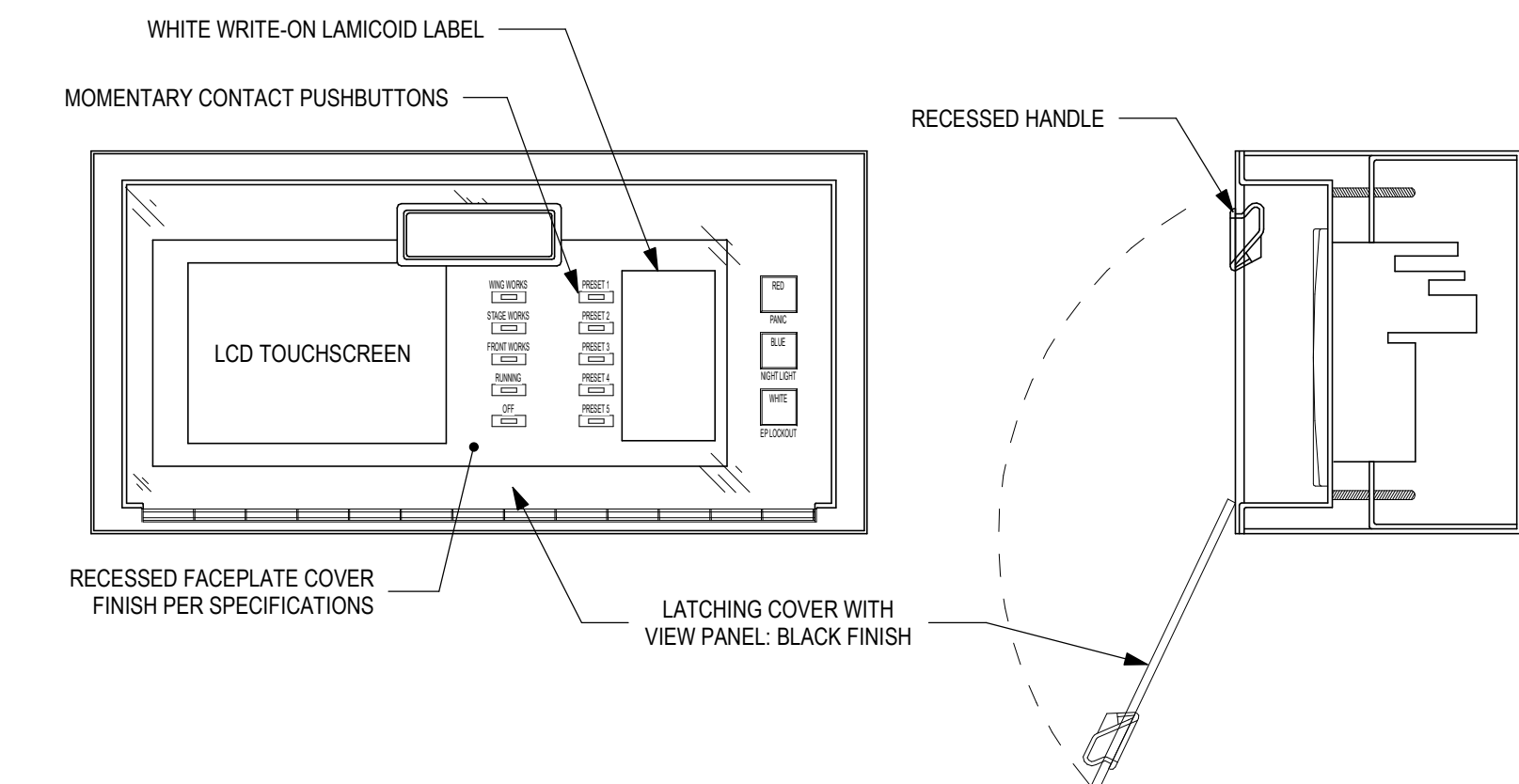

5 DETAIL - TYPICAL TRUSS BATTEN MOUNTED PLUGBOX

SCALE: 3" = 1'-0"

TYPICAL OF DB-1 THROUGH DB-3

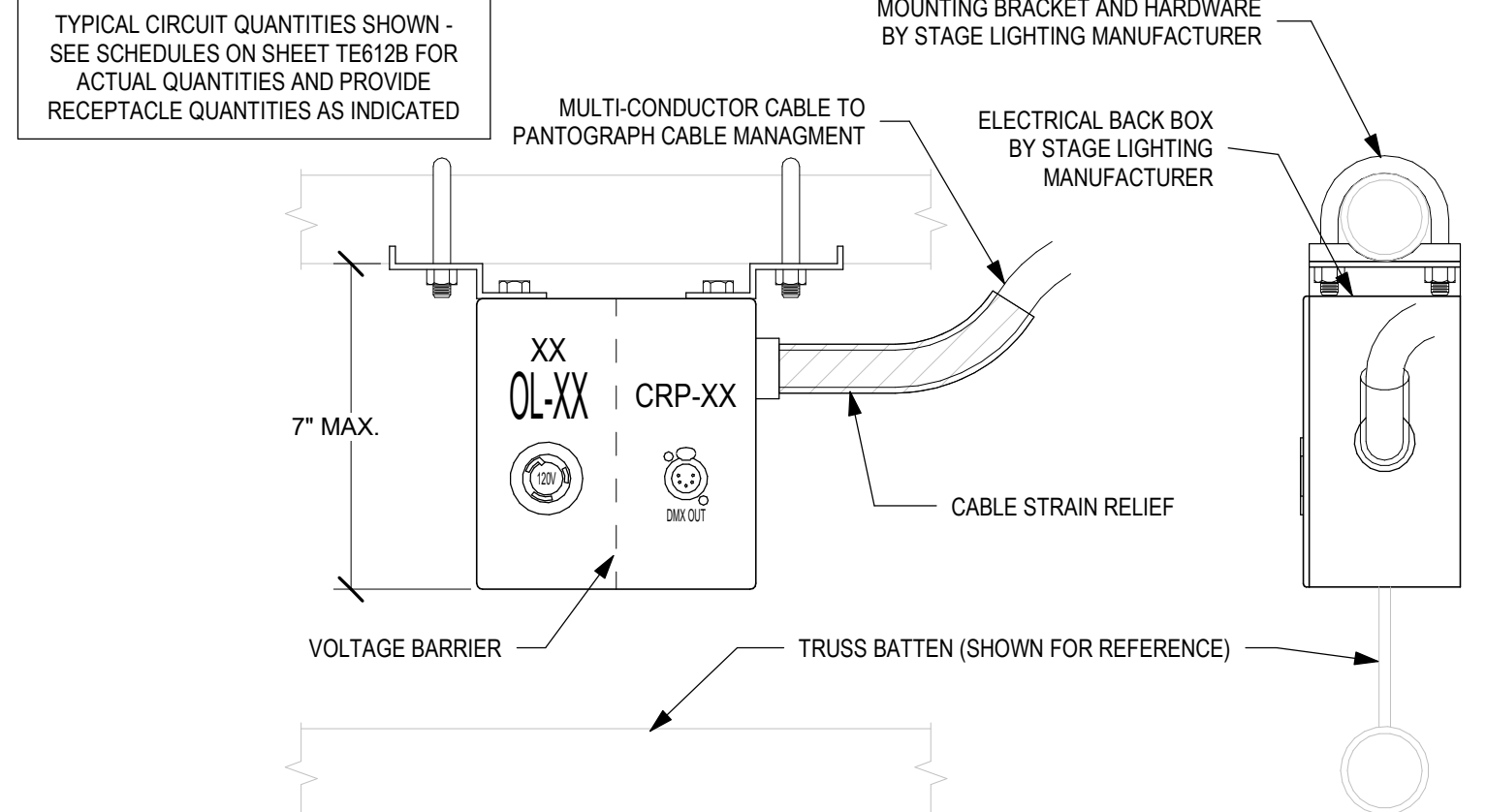

1 LEGEND - CONTROL RECEPTACLE PANEL LABELING

SCALE: 12" = 1'-0"

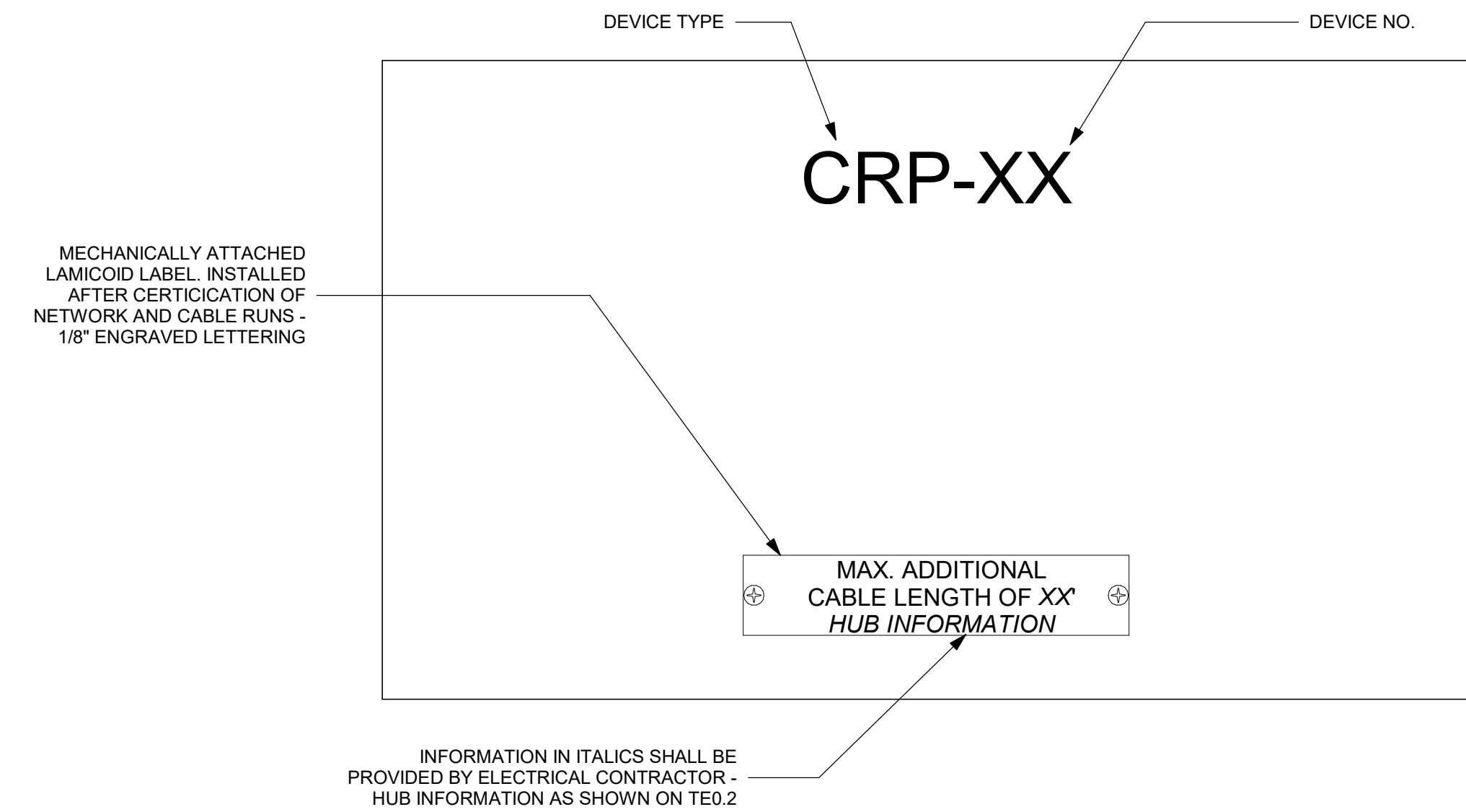



SACS
SOUTHWEST ALLEN COUNTY SCHOOLS



HOMESTEAD HIGH SCHOOL
1920



CSO
ARCHITECTURE · INTERIOR DESIGN

8831 Keystone Crossing, Indianapolis, IN 46240
317.848.7800 | csocinc.net



MKM
architecture · design

119 WEST WAYNE STREET,
FORT WAYNE, IN 46802
P. 260.422.0783 www.MKMdesign.com



Schuler Shook
THEATRE PLANNERS / LIGHTING DESIGNERS

750 NORTH ORLEANS
CHICAGO, IL 60614
T 312.944.8239 F 312.944.8237
info@schulershook.com

PROJECT:
**SOUTHWEST ALLEN COUNTY SCHOOLS
ADDITIONS AND RENOVATIONS TO
HOMESTEAD HIGH SCHOOL**
4310 HOMESTEAD ROAD, FORT WAYNE, IN 46814

SCOPE DRAWINGS:
These drawings indicate the general scope of the project in terms of architectural design concepts, the arrangement of structural, mechanical and electrical systems.
The drawings do not necessarily indicate or describe all work required for full performance and completion of the requirements of the Contract.
On the basis of the general scope indicated or described, the trade contractors shall furnish all items required for the proper execution and completion of the work.

REVISIONS:
2 ADDENDUM 2 12/2/2020

ISSUE DATE DRAWN BY CHECKED BY
11/06/20 KJG JG

DRAWING TITLE:
**STAGE
LIGHTING
SYSTEM PANEL
DETAILS**

CERTIFIED BY:

JAMES ROBERT COOK
No. AR00900003
STATE OF INDIANA
ARCHITECT

DRAWING NUMBER
TE711B

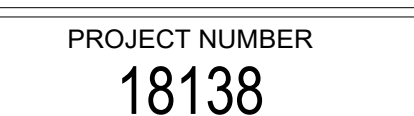
PROJECT NUMBER
18138





131 Keystone Crossing, Indianapolis, IN 46240
317.848.7800 | csoinc.net



SCOPE DRAWINGS:

These drawings indicate the general scope of the projects of architectural design concept, the dimensions of building, the major architectural elements and the type structural, mechanical and electrical systems. The drawings do not necessarily indicate or describe all required for full performance and completion of the elements of the Contract.

On the basis of the general scope indicated or described, the trade contractors shall furnish all items required for the proper execution and completion of the work.

REVISIONS:

ADDENDUM 2	12/2/2020
------------	-----------

SUE DATE	DRAWN BY	CHECKED BY
12/02/20	KJG	JG

DRAWING TITLE:
STAGE
LIGHTING
SYSTEM PANEL
DETAILS

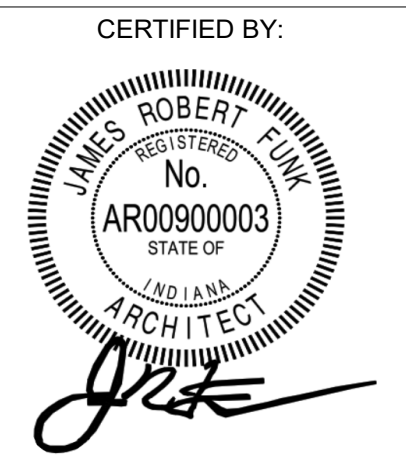

DRAWING NUMBER
TE713B

PROJECT NUMBER
18138

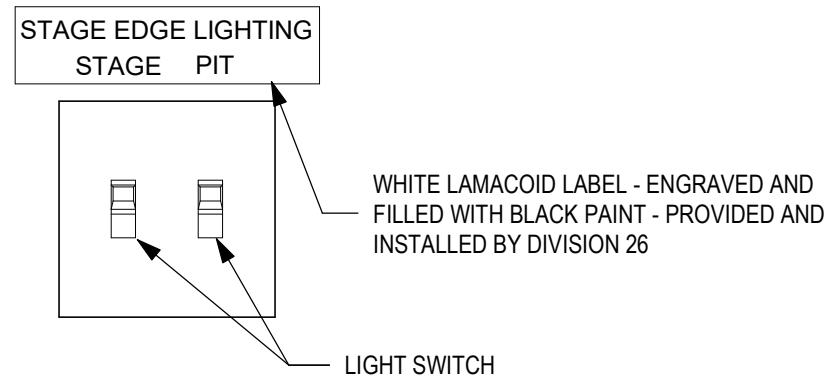

2 TE DETAIL - STGE EDGE MARKER LIGHT SWITCH
SCALE: 3" = 1'-0"

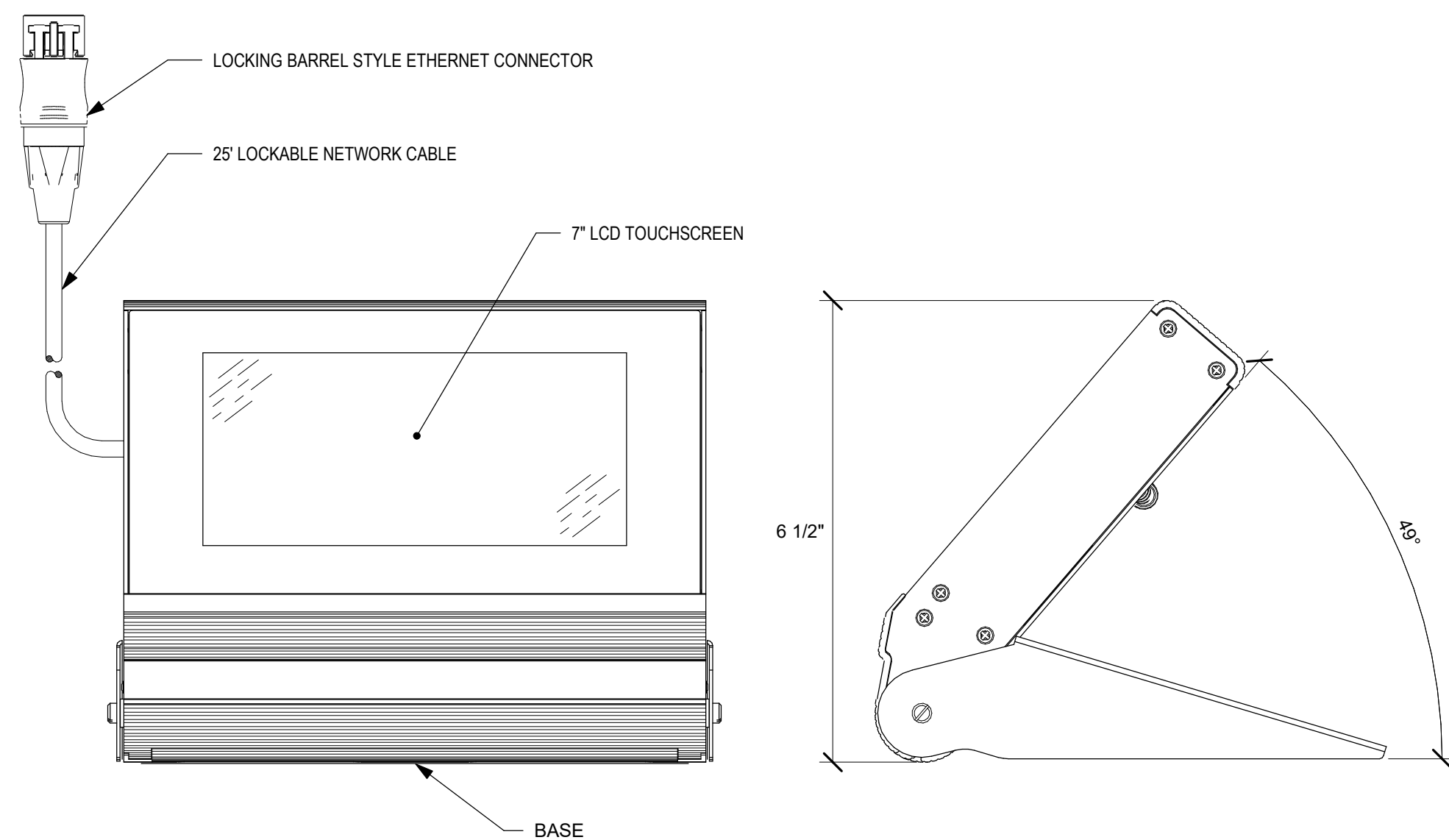

1 TE DETAIL - AUX Console
SCALE: 6" = 1'-0"

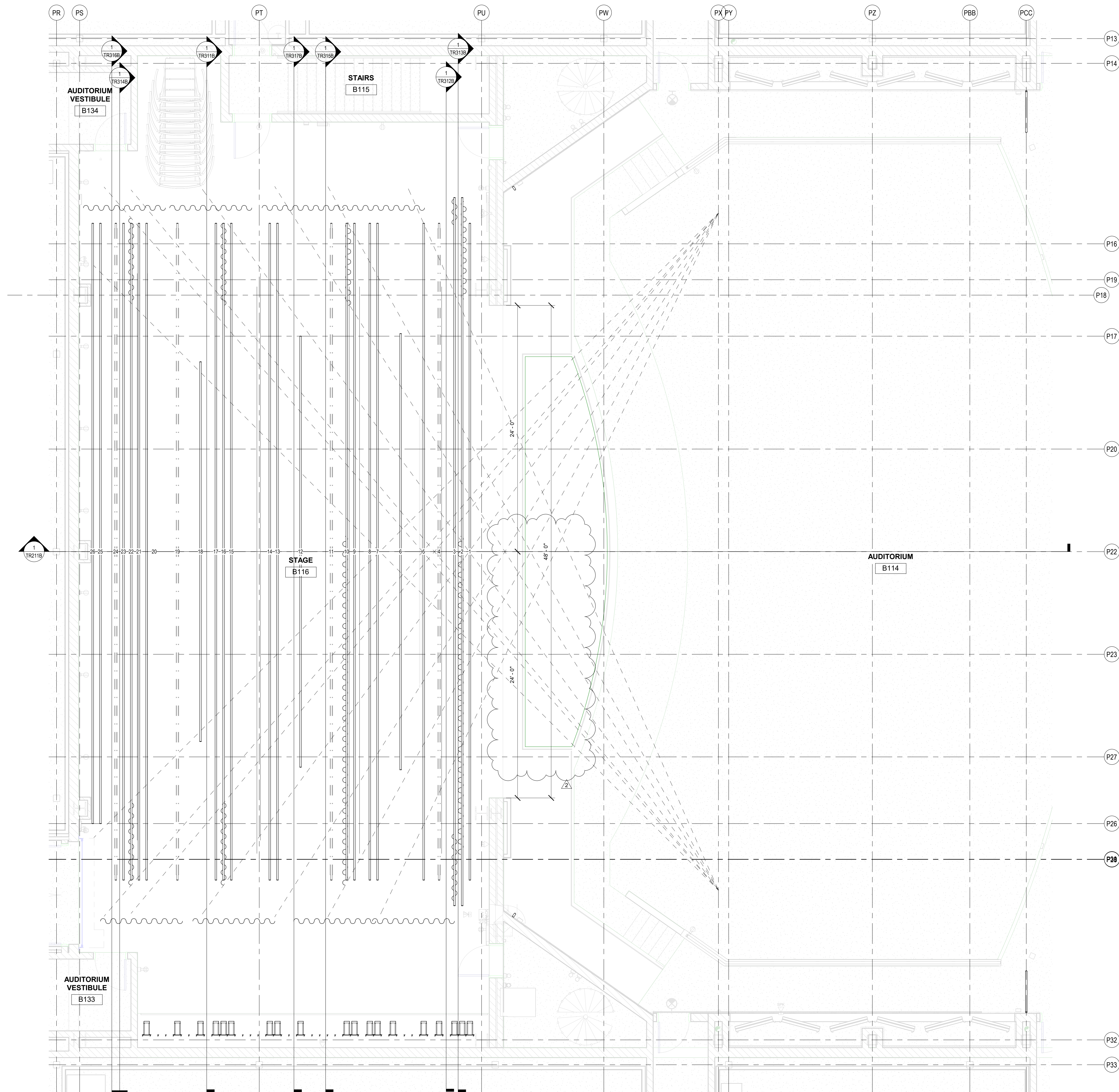

1 PLAN - STAGE RIGGING LAYOUT - STAGE LEVEL
SCALE: 1/4" = 1'-0"

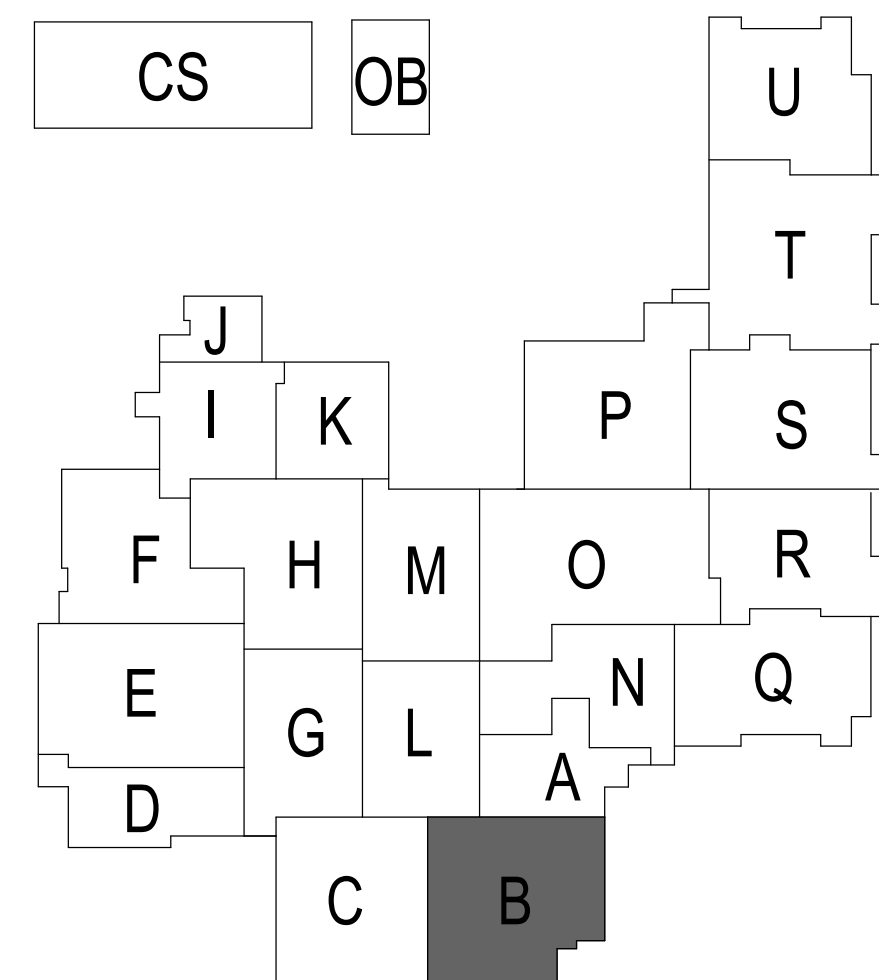

PROJECT:
SOUTHWEST ALLEN COUNTY SCHOOLS
ADDITIONS AND RENOVATIONS TO
HOMESTEAD HIGH SCHOOL
4310 HOMESTEAD ROAD, FORT WAYNE, IN 46814

SCOPE DRAWINGS:
These drawings indicate the general scope of the project. The drawings do not constitute a contract. The drawings are not to be used for construction or for any other purpose without the written consent of the architect. The drawings are not to be used for any other purpose without the written consent of the architect.

REVISIONS:
2 ADDENDUM 2 12/2/2020

ISSUE DATE 10/27/20
DRAWN BY KJG
CHECKED BY JG

DRAWING TITLE:
STAGE RIGGING
SYSTEM PROSC
STAGE LEVEL
PLAN

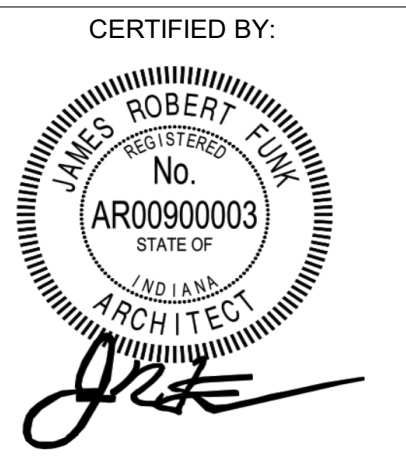

DRAWING NUMBER
TR111B

PROJECT NUMBER
18138



SACS
SOUTHWEST ALLEN COUNTY SCHOOLS



CSO
ARCHITECTURE · INTERIOR DESIGN

8831 Keystone Crossing, Indianapolis, IN 46240
317.848.7800 | csocnc.net

MKM
architecture · design

119 WEST WAYNE STREET,
FORT WAYNE, IN 46802
P. 260.422.0783 www.MKMdesign.com

THEATRE PLANNERS / LIGHTING DESIGNERS
Schuler Shook

750 NORTH ORLEANS
CHICAGO, IL 60614
T 312.944.8230 F 312.944.8237
www.schulershooke.com

PROJECT:
**SOUTHWEST ALLEN COUNTY SCHOOLS
ADDITIONS AND RENOVATIONS TO
HOMESTEAD HIGH SCHOOL**
4310 HOMESTEAD ROAD, FORT WAYNE, IN 46814

SCOPE DRAWINGS:
These drawings indicate the general scope of the project in terms of architectural design concepts, the structural and mechanical systems.
The drawings do not necessarily indicate or describe all work required for full performance and completion of the requirements of the Contract.
On the basis of the general scope indicated or described, the trade contractors shall furnish all items required for the proper execution and completion of the work.

REVISIONS:
2 ADDENDUM 2 12/2/2020

ISSUE DATE	DRAWN BY	CHECKED BY
10/27/20	KJG	JG

DRAWING TITLE:
**STAGE RIGGING
SYSTEM
COORDINATION
AND DETAIL
ENLARGEMENTS**

CERTIFIED BY:

DRAWING NUMBER
TR411B

PROJECT NUMBER
18138

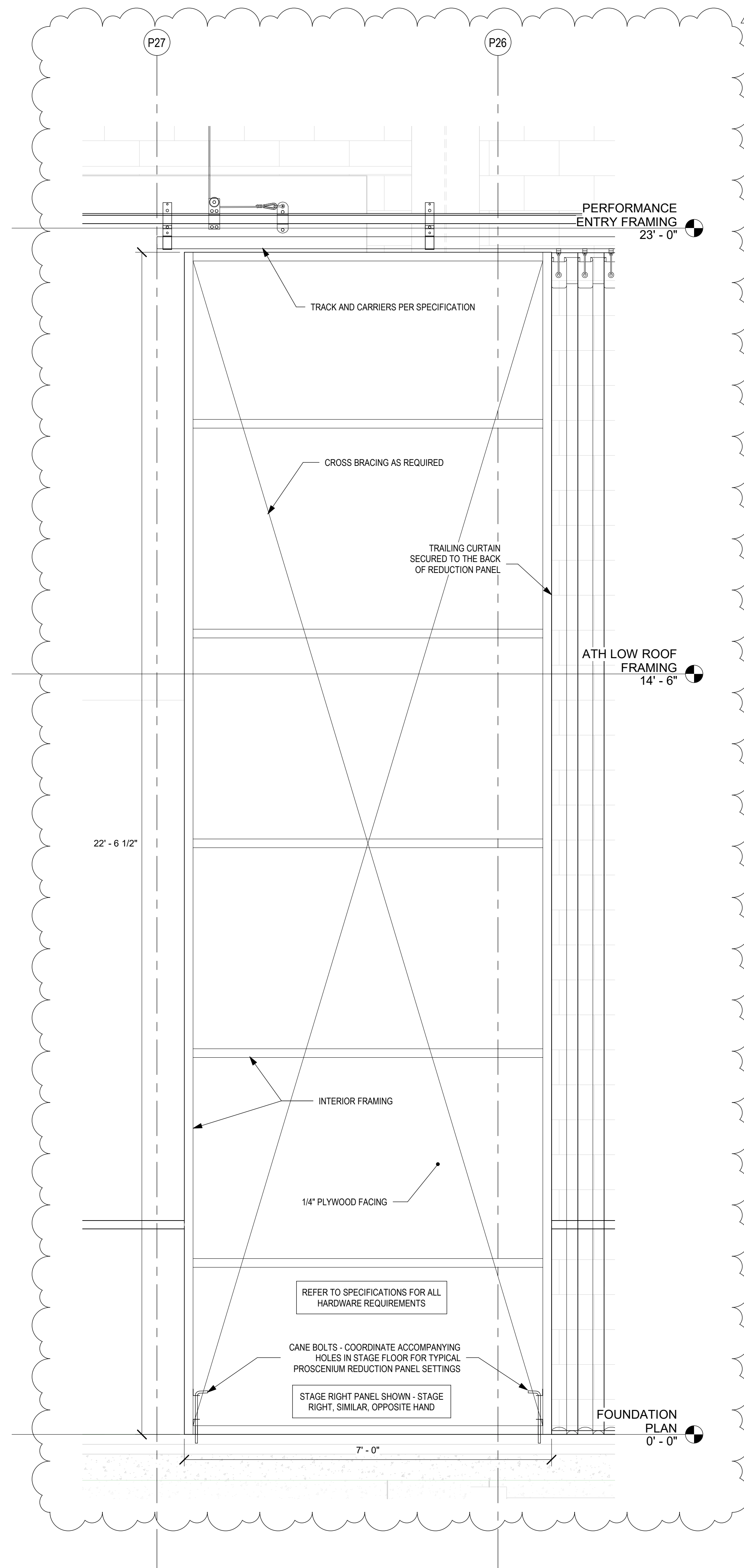

2 DETAIL - PROSCENIUM REDUCTION PANEL
SCALE: 3/4" = 1'-0"

1 DETAIL - STAGE RIGHT PINRAIL GALLERY WITH LOCKING RAIL
SCALE: 3/4" = 1'-0"