



**Homestead High School Expansion/Renovation Project
Phase 2B - Gymnasium and Auditorium Additions - General Construction
12.11.20
Addendum No. 3**

Questions and Front End Clarifications - Pre-Bid Meeting - CSO Architects Addendum No. 3

The following information by issuance as Addendum 03 shall be included and become part of the Bidding Documents and therefore part of the Construction Documents.

**BIDDERS ARE TO REVIEW ALL ADDENDUM ITEMS FOR FAMILIARITY WITH ALL BID PACKAGES AND
SCOPES OF WORK.**

- Item: 3.01**
Location: Revised Bid Form
Description: See attached bid form with new Bid Date 12.18.20.
- Item: 3.02**
Location: CSO Addendum No. 3 2B
Description: See attached copy of CSO Addendum No. 3 documents from CSO. Also can be accessed from notice through Smartbid
- Item: 3.03**
Location: Ticket Booths
Description: Ticket Booths to be wood framed in lieu of metal stud. BP-19 to furnish material and labor to frame as part of rough framing package.
- Item: 3.04**
Location: Restroom Partitions
Description: BP-19 to furnish and install restroom partitions allowing with balance of accessories noted in BP-19.
- Item: 3.05**
Location: CORRECTION to Item 2.04 on Addendum No. 2 re: Stair #6.
Description: Architect would prefer Stair #6 receive rubber treads and risers
- Item: 3.06**
Location: Confirming which Bid Package to provide EIFS finishes.
Description: BP-15 Finishes/Wall Coverings to furnish and install wall EIFS finishes.
- Item: 3.07**
Location: Canopies at CS Building
Description: BP-19 General Trades to furnish and install canopies at CS Building as depicted on elevations.
- Item: 3.08**
Location: CS Building - Metal Stud Framing - Sections 1/A419-2 1&2/A420-2
Description: Delete metal stud framing and mineral wool batt 07 21 00 - C behind PEMB wall panel. PEMB wall insulation will be furnished and installed by PEMB contractor.



- Item:** 3.09
Location: BP-11 ACM and Corrugated Metal Panel Systems
Description: Where "break metal is required to cover exposed rigid insulation" at transition of ACM panel or soffit panel to window opening such as detail 1/A751-2 or 6/A751-2, BP-11 will be responsible for furnishing and installing this material.
- Item:** 3.10
Location: BP-12 Interior Doors
Description: This bid package to furnish ADA openers/operators to BP-10 Exterior and Interior Glazing
- Item:** 3.11
Location: Subcontractor General Liability Insurance Limits
Description: See attached example of a certificate of insurance with example of required limits.
- Item:** 3.12
Location: Chair fabric on the retractable seating platform
Description: Fabric grade shall be Grade G.
- Item:** 3.13
Location: Exterior Wall Mock UP
Description: Reference in CSO Addendum 03 Supplemental Drawing EXTERIOR WALL MOCK UP. Bid Packages 05, 06, (coping only) BP-10, BP-11 and BP-14 are all to participate. Each responsible for caulking their own samples.
- Item:** 3.14
Location: Revised Summary of Work missing from Addendum No. 2
Description: See attached Revised Summary of Work - Revised date 12.09.20
- Item:** 3.15
Location: RFI/Questions and **Answers**
Description:
- 084100 spec shows exterior storefront as 6" deep. Some of the window elevations show mullions to be 2" x 4 1/2" at exterior elevations (W18, W22, W25, W31, W32, W36, and similar). Which is correct? **Both 6" and 4.5" are utilized, we will be adding the 451T system to our exterior storefront types.**
 - 084100 spec indicates different doors and storefront systems for interior vs. exterior systems. Are interior vestibule entrances to be considered interior or exterior application? **Interior vestibules are not required to be thermally broken.**
 - A handful of storefront details show receptor at jambs and heads (reference details on sheets A783-2 and A784-2), but I do not see any requirement for this indicated in specs. Is receptor required for this project, and if so, can architect clarify where? **Manufacturer's standard receptors to be provided only where indicated.**
 - Who pays for initial rounds of testing called for in 084100 and 084400? **The subcontractor for this bid package is to provide testing.**
 - BP-05 state that the mason is required to install all weather barrier over CMU. BP-14 state that it is required to install weather barrier behind all wall panel. Which package is to install the weather barrier where there wall panels over CMU? **Mason will install barrier on all cmu walls.**



6. Who is responsible for the responsible for the rigid insulation at the back side of the parapets? (4&5/A756, 3/757) **Where a parapet is located at brick veneer wall – MP-05 Masonry will furnish and install the rigid insulation over and down backside of parapet. Where a parapet is located behind an ACM panel, either cmu or metal stud construction, BP-14 will be responsible for furnishing and installing rigid insulation over and down backside of parapet. Who is responsible for the rigid insulation at roof stub walls where covered by roofing? Same scope follows as above.**
7. With finish note F17 being added to room A112 in addendum #2, can spec section 09 97 37 Green Screen Coating be deleted from bid package 15? **Still provide the green screen coating**
8. Please confirm that all wood (trim, panels, WD1, etc.) will be factory finished. **Yes factory finish**
9. Please confirm that gypsum board trim beads and expansions are to be installed by BP-14 and finished by BP-15. **See item 1. of BP-15 which is to furnish and install beads and expansions. BP-14 will furnish and hang drywall .**
10. -Please confirm if BP-14 is responsible for all insulation on exterior vertical parapet walls behind roofing membrane? Keynote 072100-B **Yes – BP-14 will furnish and install rigid on parapets where there are metal studs. BP-05 Masonry will install where there is cmu.**
11. The “acoustic block” on Interior Elevations of the Auditorium on A614-2 – is this cmu or another material? **This correlates to acoustic diffuser and absorptive block in unit masonry specification similar to low wall at orchestra pit. We will clarify layout/details in forthcoming addenda.**
12. Spec section 32 31 19 Decorative Fencing and Gates. Where are these located or are these part of Phase 5? **These are located at ticket booths, but labeled incorrectly – will correct in forthcoming addenda.**
13. Spec Section 102238 Operable Partitions, where is it located? **There are no operable walls in the phase work, section will be removed by next addenda.**
14. Originally the Sensory Rooms in the Cleat Building were Isolation Rooms with padding. Is padding still needed? **No there is no padding in these rooms.**
15. On A801F-2 there is a large Spartan head in the middle of the Athletics Corridor E109. Is that for Terrazzo only? **No, this will be installed with either base bid or terrazzo flooring. Base bid flooring will be water jet cut into flooring material.**
16. In the south gym D108 there is a hallway area the butts into the wood gym floor (WAF1), the flooring designation calls for “RB?”. What product is this? I have attached a drawing that highlights this area. **Will clarify finishes in forthcoming addenda – believe it is a rubber floor because of the drinking fountain.**
17. In student hallway F121 there looks like a spartan logo, is this to be painted or made from the flooring material? **I am unclear on what this is referencing. Is there a sheet, detail, image to reference?**
18. Does stair #6 get rubber stair treads and risers? **We'll work on getting this added – originally thought not necessary, but we'd need to provide abrasive strips in the concrete if we don't. I think it will be easier to just add rubber to match all the others.**
19. Section 116145 – Acoustical Curtains seems to be a redundant spec section, as the drapes and tracks are already called out in Section 116133 Rigging, Curtain & Tracks. Please clarify **CSO/Schuler These are located outside the auditorium in other performing arts spaces. See item 3 below.**
20. Section 000110 - Summary of Work, BP-22 Theatrical and Auditorium Equipment, item #1, calls out pipe grids in the Black/Gray Box Theaters (plural) and TV Studio. We are only aware of ONE pipe grid in the Gray Box Theater (ref. drawing TR121A). Please clarify **Yes there is only one Gray Box Theater. Pipe grid in TV Studio is for hanging of lights.**
21. Section 000110 - Summary of Work, BP-22 Theatrical and Auditorium Equipment, item #7, calls out CR1 curtains at Band Room and Orchestra Rooms, TV Studio and Black/Gray Box Theater. Please clarify what “CR1” stands for, as we are only aware of drapes and tracks in the Auditorium and Grey Box Theater per Section 116133. **See A900-2 for Equipment Schedule – CR1 is and acoustical curtain. Also see Interior Elevations on A606-2 thru A613-2. Other rooms requiring CR1 curtains are: Dance Studio, Music Multipurpose, Choir Room and Drama Classroom.**



22. Section 000110 - Summary of Work, BP-22 Theatrical and Auditorium Equipment, item #8, calls out TE1 Stage Curtains and Equipment. What does "TE1" stand for? We are referencing the TR drawings. **See A900-2 for Equipment Schedule - TE1 is Stage Curtains and Equipment.**
23. Drawing TR317B shows a pantograph for cable handling for the Orchestra Ceiling Enclosure sets. This adds significant weight to the line set. Will cable reels be acceptable for cable handling? **CSO/Schuler This method is acceptable, however bidder must confirm reels do not interfere, conflict, or hinder operation of any and all other adjacent systems and equipment.**
24. Section 116200 Entertainment Equipment calls for Green chroma vinyl flooring. The finish plan shows carpet in the TV studio. Please clarify which flooring is required? Are there drawings available that detail the 116200 requirements? **CSO/Schuler These finishes will be provided in the TV Studio in future phases - finishes shown will be omitted in future addenda.**
25. Addendum #1 states that the stage floor is being moved to BP-18B - Flooring - Sports Floors. Does this mean that SV-1 and RF_A on Stage B116 is now to be part of that bid package and not BP-16-Flooring-Soft Goods? However, BP-16-Flooring-Soft Goods will still be responsible for SV1 and RF_C in the Dance Studio, RF_B in the Gray Box/LGI, and RF5 and RF_B in the Choir Room? Just want to make sure I'm understanding this correctly. **See Addendum 2. A package 18C was created for Stage Flooring. BP-18C shall furnish and install the portable sheet vinyl dance floor.**
26. Who is installing the hand dryers? **Furnished and installed by electrician**
27. I have a question about the wall insulation at the parapet walls. In our scope of work it calls for the roofer to pick up the ½" fiberglass cover board, so I'm assuming somebody else is supplying and installing the wall insulation. Please advise. **Yes the rigid insulation is by others.**
28. BP-24 will furnish and install exterior signage on A301 and A306
29. 084100 spec shows exterior storefront as 6" deep. Some of the window elevations show mullions to be 2" x 4 ½" at exterior elevations (W18, W22, W25, W31, W32, W36, and similar). Which is correct? **Both 6" and 4.5" are utilized, we will be adding the 451T system to our exterior storefront types.**
30. 084100 spec indicates different doors and storefront systems for interior vs. exterior systems. Are interior vestibule entrances to be considered interior or exterior application? **Interior vestibules are not required to be thermally broken.**
31. A handful of storefront details show receptor at jambs and heads (reference details on sheets A783-2 and A784-2), but I do not see any requirement for this indicated in specs. Is receptor required for this project, and if so, can architect clarify where? **Manufacturer's standard receptors to be provided only where indicated.**
32. Who pays for initial rounds of testing called for in 084100 and 084400? **BP-10**
33. Is gray area on AD201H-2 to be included in this Phase for demo? **No - this area is to be included in future phases.**
- 34.5/A752-2 shows a 6" Z-Gert (typ). This does not look to be part of 07-21-00-B Isolated Z-Girt System. Will BP-11 provide and install? **Yes**
35. Will BP-11 Contractor be responsible for additional backing for installation of their panels? **Yes**
36. The TVs that are specified call for: 43", 50", 60" and 80". Which size/brand would you prefer as the 60's and 80's have been discontinued? **utilize 65" and 85" displays in lieu of the 60" and 80" respectively. There is no preference on brand as long as the specifications outlined in section 27 41 16 part 2.26 are met.**
37. Will BP-11 Contractor be responsible for additional backing for installation of ACM panels? **Yes**
38. 5/A752-2 shows a 6" Z-Gert (typ). This does not look to be part of 07-21-00-B Isolated Z-Girt System. Will BP-11 provide and install? **Yes**
39. Is BP#14 responsible for the EIFS? I do not see it listed. Who is responsible for the caulking of the EIFS to ACM, EIFS to Storefront, and EIFS to brick? **Yes BP-15 is responsible for the EIFS system and caulking to dissimilar materials.**
40. 10% attic stock for ceilings and wallcovering is listed in the spec. Is this amount required? This will be a large quantity. **Revise this to 15 boxes of tile and 3 rolls of wall covering**
41. What wallcovering in BP 14 requires attic stock? **Not included**
42. Is attic stock required for the wood ceilings? Is attic stock required for the Diffusers? (CL7, CL8) **None required for either.**



43. What bid package is responsible for the 12g break metal at the curtainwall head (5/A752) **BP-11 ACM Wall And Corrugated Panels is to furnish and install as part of the ACM system.**

Project: Homestead High School
Phase 2B – General Construction Auditorium and Gymnasium
Fort Wayne, Indiana

Bid Date: Friday, December 18th, 2020
Bid Time: 2:00 p.m. EST – See instructions below

Name of Bidder: _____

Bid Item No.: _____

Bid Item Description: _____

Bidders are to complete and submit the following forms:

1. Bid Form
2. Subcontractor/Sub-subcontractor/Supplier/Material List

Due to COVID-19 State Mandates – SACS Central Office is closed to outside visitors. The office will be open to receive bids only starting at Noon Wednesday, December 18, 2020 until 2:00pm (EST) that same day. Location of Central Office is:

Attn: Hagerman, Inc.
SACS Central Office
4824 Homestead Rd.
Fort Wayne, IN 46814

EMAILED OR FAXED BIDS WILL NOT BE ACCEPTED.

The undersigned Bidder, having visited the site of the work and having familiarized himself/herself with local conditions affecting the cost of this Work, hereby proposes to perform the following listed Work, in accordance with the Project Manual/Specifications and Drawings, for the Phase 2B – Auditorium & Gymnasium dated October 28, 2020, Front End Specifications latest revision also dated October 28, 2020 and all Addenda and Revisions/Clarifications Letters issued prior to the due date of bids, for the **Lump Sum Amount** stated below.

Addenda Received & Included: No. _____ Dated _____

Addenda Received & Included: No. _____ Dated _____

Addenda Received & Included: No. _____ Dated _____

Addenda Received & Included: No. _____ Dated _____

Homestead High School
Phase 2B – Auditorium & Gymnasium

HI – 19-1441-Q
BID FORM
00 0300-1

Multiple Bid Item lines are made available if bidders are bidding on multiple packages. If the bidder chooses to provide "combination" packaged bids, please list the individual base bids below and use the lines noted as "Combination Bids" on next page for the combination bids.

BASE BID(S)

Bid Item # _____ – _____

_____ \$ _____

(amount in words)

Bid Bond Amount Included: \$ _____

Bid Item # _____ – _____

_____ \$ _____

(amount in words)

Bid Bond Amount Included: \$ _____

Bid Item # _____ – _____

_____ \$ _____

(amount in words)

Bid Bond Amount Included: \$ _____

Bid Item # _____ – _____

_____ \$ _____

(amount in words)

Bid Bond Amount Included: \$ _____

Bid Item # _____ – _____

_____ \$ _____

(amount in words)

Bid Bond Amount Included: \$ _____

COMBINATION BIDS

Bid Item #'s _____ – _____
_____ \$ _____

(amount in words)

Bid Bond Amount Included: \$ _____

Bid Item #'s _____ – _____
_____ \$ _____

(amount in words)

Bid Bond Amount Included: \$ _____

Bid Item #'s _____ – _____
_____ \$ _____

(amount in words)

Bid Bond Amount Included: \$ _____

Performance and Payment Bond:

Not required. Shall be furnished by Construction Manager.

UNIT PRICE(S):

Please attach any applicable unit prices to this bid form.

VOLUNTARY ALTERNATE(S): Describe here or attach to Bid Form.

NOTE: Bidders are to circle "Add" or "Deduct" as appropriate.

1. Description: _____
(Add/Deduct)\$ _____
2. Description: _____
(Add/Deduct)\$ _____
3. Description: _____
(Add/Deduct)\$ _____

ALTERNATE(S): Describe here or attach to Bid Form.

NOTE: Bidders are to circle "Add" or "Deduct" as appropriate.

Alternate 1: Provide estimate to furnish and install terrazzo flooring in lieu of SVT. Refer to spec. sections 09 66 23 or 09 67 23 for terrazzo flooring requirements.

ADD/DEDUCT: _____

Alternate 2: Provide estimate for furnishing and installing DeBourgh metal lockers if NOT included in base bid.

ADD/DEDUCT: _____

Alternate 3: Provide estimate for furnishing and installing telescoping stand and retractable audience seating from Hussey Seating and Hussey Seatway if NOT included in base bid.

ADD/DEDUCT: _____

Alternate 4: Provide estimate for furnishing and installing TREMCO tri-polymer alloy felt backed (TPA-FB) roofing system if NOT included in base bid.

ADD/DEDUCT: _____

LEGAL NAME OF BIDDER: _____

d/b/a NAME (if different): _____

ADDRESS: _____

FEDERAL ID NUMBER: _____

PHONE: _____

FAX: _____

E-MAIL ADDRESS: _____

BY: _____

PRINTED NAME: _____

TITLE: _____

DATE: _____

ACKNOWLEDGEMENT – Notary of Public

STATE OF _____

SS:

(seal)

COUNTY OF _____

_____ being duly sworn, deposes and says that

he/she is _____ of the above _____ and that the

(Title)

(Name of Organization)

statements contained in the foregoing Supplements to Bid Form are true and correct.

Subscribed and sworn to before me this _____ day of _____, _____.

Notary Public

My Commission Expires: _____

County of Residence: _____

Each Subcontractor is also requested to submit the names of the proposed staff that would be assigned to this project as well as a resume for each person.

A. Site Foreman/Superintendent: _____

B. Project Manager: _____

END OF SECTION

On this sheet, please indicate the appropriate specification section number(s) and description(s) that you are submitting a bid for. Also, please specify the company name of the subcontractor, supplier, or vendor that you will use for completion of the work covered by this specification section.

[illegible]

CM DOCUMENTS
October 28, 2020
Rev 12.11.20 Addendum 03

Homestead High School
Phase 2B – Auditorium & Gymnasium

HI – 19-1441-Q
BID FORM
00 0300-7

ACORD

CERTIFICATE OF LIABILITY INSURANCE

DATE (MM/DD/YYYY)

3/04/2011

THIS CERTIFICATE IS ISSUED AS A MATTER OF INFORMATION ONLY AND CONFERS NO RIGHTS UPON THE CERTIFICATE HOLDER. THIS CERTIFICATE DOES NOT AFFIRMATIVELY OR NEGATIVELY AMEND, EXTEND OR ALTER THE COVERAGE AFFORDED BY THE POLICIES BELOW. THIS CERTIFICATE OF INSURANCE DOES NOT CONSTITUTE A CONTRACT BETWEEN THE ISSUING INSURER(S), AUTHORIZED REPRESENTATIVE OR PRODUCER, AND THE CERTIFICATE HOLDER.

IMPORTANT: If the certificate holder is an ADDITIONAL INSURED, the policy(ies) must be endorsed. If SUBROGATION IS WAIVED, subject to the terms and conditions of the policy, certain policies may require an endorsement. A statement on this certificate does not confer rights to the certificate holder in lieu of such endorsement(s).

PRODUCER		CONTACT NAME: Agency Contact Person Info.	
Agency Name		PHONE (A/C, No. Ext):	FAX (A/C)
Agency Address		E-MAIL ADDRESS	
Agency Phone Number		PRODUCER CUSTOMER ID #:	
INSURED		INSURER(S) AFFORDING COVERAGE	
Contractor Name		INSURER A : Carrier Specific	
Contractor		INSURER B :	
Address		INSURER C :	
		INSURER D :	
		INSURER E :	
		INSURER F :	
		INSURER G :	

COVERAGES

CERTIFICATE NUMBER:

REVISION NUMBER:

THIS IS TO CERTIFY THAT THE POLICIES OF INSURANCE LISTED BELOW HAVE BEEN ISSUED TO THE INSURED NAMED ABOVE FOR THE POLICY PERIOD INDICATED. NOTWITHSTANDING ANY REQUIREMENT, TERM OR CONDITION OF ANY CONTRACT OR OTHER DOCUMENT WITH RESPECT TO WHICH THIS CERTIFICATE MAY BE ISSUED OR MAY PERTAIN, THE INSURANCE AFFORDED BY THE POLICIES DESCRIBED HEREIN IS SUBJECT TO ALL THE TERMS, EXCLUSIONS AND CONDITIONS OF SUCH POLICIES. LIMITS SHOWN MAY HAVE BEEN REDUCED BY PAID CLAIMS.

INSR LTR	TYPE OF INSURANCE	ADDL SUBR NSR WVD	POLICY NUMBER	POLICY EFF	POLICY EXP	LIMITS	
A	GENERAL LIABILITY <input checked="" type="checkbox"/> COMMERCIAL GENERAL LIABILITY <input type="checkbox"/> CLAIMS-MADE <input checked="" type="checkbox"/> OCCUR GEN'L AGGREGATE LIMIT APPLIES PER: <input type="checkbox"/> POLICY <input checked="" type="checkbox"/> PRO <input type="checkbox"/> LOC		CARRIER SPECIFIC			EACH OCCURRENCE	\$1,000,000
						DAMAGE TO RENTED PREMISES (Ea occurrence)	\$100,000
						MED EXP (Any one person)	\$5,000
						PERSONAL & ADV INJURY	\$1,000,000
						GENERAL AGGREGATE	\$2,000,000
						PRODUCTS - COMP/OP AGG	\$2,000,000
							\$
A	AUTOMOBILE LIABILITY <input checked="" type="checkbox"/> ANY AUTO <input type="checkbox"/> ALL OWNED AUTOS <input type="checkbox"/> SCHEDULED <input checked="" type="checkbox"/> AUTOS HIRED <input checked="" type="checkbox"/> AUTOS <input type="checkbox"/> NON-OWNED AUTOS		CARRIER SPECIFIC			COMBINED SINGLE LIMIT (Ea accident)	\$1,000,000
						BODILY INJURY (Per person)	\$
						BODILY INJURY (Per accident)	\$
						PROPERTY DAMAGE (Per accident)	\$
							\$
							\$
A	<input checked="" type="checkbox"/> UMBRELLA LIAB <input checked="" type="checkbox"/> OCCUR <input type="checkbox"/> EXCESS LIAB <input type="checkbox"/> CLAIMS-MADE DEDUCTIBLE <input checked="" type="checkbox"/> RETENTION \$ 0		CARRIER SPECIFIC			EACH OCCURRENCE	\$5,000,000
						AGGREGATE	\$5,000,000
							\$
							\$
A	WORKERS COMPENSATION AND EMPLOYERS' LIABILITY ANY PROPRIETOR/PARTNER/EXECUTIVE OFFICER/MEMBER EXCLUDED? (Mandatory in NH) If yes, describe under DESCRIPTION OF OPERATIONS below	Y/N N	CARRIER SPECIFIC			<input checked="" type="checkbox"/> WC STATUTORY E.L. EACH ACCIDENT	\$1,000,000
						E.L. DISEASE - EA EMPLOYEE	\$1,000,000
						E.L. DISEASE - POLICY LIMIT	\$1,000,000

DESCRIPTION OF OPERATIONS / LOCATIONS / VEHICLES (Attach ACORD 101, Additional Remarks Schedule, if more space is required)
Project Number and Name. Hagerman, Inc., Owner and Hagerman, Inc. and Owner's agents, servants and employees are included as Additional Insured on General Liability, Automobile Liability and Umbrella (See Attached Descriptions)

CERTIFICATE HOLDER

CANCELLATION

Hagerman, Inc.
510 West Washington Blvd
Fort Wayne, Indiana 46802

SHOULD ANY OF THE ABOVE DESCRIBED POLICIES BE CANCELLED BEFORE THE EXPIRATION DATE THEREOF, NOTICE WILL BE DELIVERED IN ACCORDANCE WITH THE POLICY PROVISIONS.

AUTHORIZED REPRESENTATIVE

DESCRIPTIONS (Continued from Page 1)

Liability on a primary and non-contributory basis. Waiver of Subrogation in favor of Additional Insured applies to General Liability, Automobile Liability, Workers' Compensation and Umbrella Liability.

In addition to the Certificate of Insurance, we also require the Additional Insured endorsement to the General Liability policy. This must include coverage of both ongoing and completed operations.

20-1619-Q Homestead High School Phase 2

Southwest Allen County Schools, MKM architecture + design, Hagerman, Inc.

PART I – GENERAL

- A. Project – MSD of Southwest Allen County is undertaking a project to expand and renovate Homestead High School and has contracted with Hagerman, Inc. as Construction Manager as Constructor (CM or Contractor). Phase 1 – Site Development has been committed and is currently progressing. Phase 2A – Foundations and Structural Steel was bid have already been committed. The next phase to be bid are the balance of the bid packages for Phase 2B – General Construction of the Auditorium and Gymnasium. Below are the Bid Packages remaining for Phase 2B. Phase 2B shall include work required at the Cleat Building (CS) and Ticket Booths.
- B. Construction Manager shall provide local building permit for the building proper. Mechanical, Electrical and Plumbing permits by others. Any additional permitting or specialty trade permitting required shall be provided by that responsible contractor.
- C. Related Requirements to All Subcontracts
1. All sections in Division 00 related to bidding and subcontract requirements including revised documents per any Addendums that follow.
 2. All sections in Division 01 related to administrative and work related general requirements.
 3. Although Specifications are allocated to the respective “subcontracts”, it is the intention of the Contractor that each Subcontractor read and be familiar with all Specification Sections, Addendums and plans assigned to the other Subcontractors and be responsible for any related work called for in non-assigned Specification Sections.
 4. Each Subcontractor includes all Work, including coordination with related work performed under other subcontractors, so as to result in a functional and final system or product. Note to all bidders: All other Specification Sections apply as required for coordination of these scopes of work to every bid item.
 5. Each Subcontractor will perform all Work in coordination with other trades and the Contractor. Each Subcontractor must allow access for other Subcontractors to complete their Work. Each Subcontractor is responsible to coordinate rough-ins to accommodate finished products.
 6. Each Subcontractor shall provide “daily” clean-up of his work area, and the site, and organize all materials, tools, gang boxes, equipment, etc. This will include a broom cleaning of the work area and putting all trash and waste into the project

specific dumpster labeled "General Debris" (see *Waste Management Plan* section for specific requirements). This will include picking up and putting all lunch trash and break trash into the dumpster daily. Empty all respective trash cans daily. Remove all cardboard, pallets, shipping wrap, etc. as produced by the subcontractor.

7. Each Subcontractor shall provide all safety devices/equipment for all items associated with his scope of work to perform the project safety.
8. Each Subcontractor shall have its company safety director/officer conduct an on-site safety review and submit a written report signed and dated to the Contractor once a month.
9. Each Subcontractor must coordinate the OFOI and OFCI equipment and connections as related to your scope of work bid item. Perform the work as outlined in your scope of work and as noted on the drawings and specs.
10. All Subcontractors shall provide means and methods to protect the existing conditions and associated grounds. Any Subcontractor causing damage to existing conditions or associated grounds shall repair at his expense.
11. All Subcontractors are to provide protection materials over all tops, floor surfaces; and other finished products as required to avoid damages to finish surfaces. Protection materials will require the approval of the Contractor. Any Subcontractor causing damage to others finished products shall repair at his expense.
12. Provide protection of work area at the end of each workday and as work progresses so as not to expose the public, staff, students and potential visitors to open saw cutting debris and dust, stored materials, debris, etc. at locations as required on site.
13. Any Subcontractor that damages fire stopping, spray-on fireproofing, caulking, or damp proofing previously installed, is responsible for the costs to repair same.
14. All Subcontractors to review and include the General Notes as it pertains to their scope of work in their respective bids.
15. All Subcontractors are responsible to coordinate and schedule pre-installation conferences and mock-up review with the appropriate parties as indicated in the specifications or as directed by the Architect or Contractor prior to proceeding

with the Work. Subcontractors are responsible for providing a mock-up per construction documents prior to commencement of work on-site.

16. All Subcontractors to coordinate and schedule Owner training and turnover of equipment per the contract documents.
17. All inserts and sleeves shall be cast-in-place whenever feasible. No sleeve shall be placed through any concrete element unless authorized by the structural drawings, approved sleeping submittal or specifically authorized in writing by the structural engineer. If planning to core, all subcontractors penetrating concrete metal decks or concrete walls must submit a plan to Hagerman, Inc. prior to execution.
18. When a duplication of material or equipment occurs in the Drawings or the Specifications by assignment of work to separate Prime Subcontracts, each Prime Subcontractor shall be deemed to have bid on the basis of each furnishing and installing such material or equipment. The Contractor will decide which Subcontractor(s) shall furnish and install the same and which subcontract amount shall be adjusted, for not incorporating such material or equipment into the project.
19. Each Subcontractor shall include one (1) man-hour, in their bid, per employee to attend the Contractor Safety Orientation Program. The Constructor Safety Orientation Program must be completed before any worker can work on site. This program will be held on site in the Hagerman, Inc. field office trailer. This may also include drug testing of each on site work person as directed by the Owner or Contractor.
20. Subcontractors shall provide sufficient manpower/crews and equipment to properly maintain the project schedule. Subcontractors need to include all overtime in their base bid to meet the project schedule. The project must stay on schedule and be completed on time so the Owner can move in and use the facility for its intended use.
21. Joint sealants and caulking are assigned to each subcontract as applicable to the Subcontract's work. Further definition is found in each bid item summary of work. In general, each Subcontractor is responsible for sealant and caulking as required for components which that Subcontractor is responsible for providing. When sealant is required between components of different Subcontractors' responsibility, and is not further defined elsewhere, then the Subcontractor installing the "last" component in a generally accepted construction sequence is responsible for caulking the joint created with the component installed "first".

22. Penetrations of floors, ceilings, walls, etc. are to be kept to a minimum. Repairing penetrations made in error and repairing penetrations which are too large to be sealed by the methods indicated are to be repaired utilizing the original materials of the material penetrated. The Subcontractor making the penetration is responsible to seal properly and/or return to its original condition.
23. Subcontractors are responsible to repair/replace any joint sealants, caulking and waterproofing that is damaged by their scope of work. The replacement/repair must be per the contract documents.
24. Additional demolition and associated patching and repairing not shown but required by a subcontractor to install that subcontractor's specific work is the responsibility of the Subcontractor requiring the item to be installed.
25. It is to be noted that detailed notes provided for each Bid Item are provided for clarification purposes and **do not** represent a complete listing of scope of work. Bidders are responsible for work assigned in the Specification Sections, Plans and Contract Documents. Each Bidder shall review, include and coordinate with the respective "other" design discipline drawings.
26. Bidders are to refer to Section 01 0115 – Schedule and all construction documents to understand the nature of this project.
27. Each subcontractor shall provide all hoisting, rigging, hauling, forklifts, ladders, scaffolding, cranes, manlifts, etc. to gain access to and install their work.
28. All Subcontractors shall provide all engineering layout and survey work as required to furnish and install all items in their scopes of work. Provide and maintain control point and lines on the site. HI to provide initial site control.
29. Jobsite space is at a premium. Therefore, all bidders shall bid the project with the understanding there will be limited lay down area on site. All material deliveries will need to be sequenced and delivered so that the materials can be immediately unloaded from the trucks/trailers and set into place at the jobsite. All deliveries will need to be carefully coordinated and scheduled with the Contractor. The bidders will include extra trucks and trailers in their bid as needed.
30. Subcontractor employee parking during the project shall be east of Homestead High School in the little league parking lot.

31. All Subcontractors to provide all temporary traffic controls, street barricades, signs, etc. to perform own work. Maintain during the project and remove promptly as directed by Contractor. This includes barricades at campus streets, sidewalks, landscaped areas, and work areas. Note: Some roads or streets adjacent to the site may be County or State Owned and all applicable permits must be obtained by the respective Governmental Agency, by the Subcontractor requiring them, prior to shut downs, off-loading and/or road access.
32. Each successful bidder will be required to submit a detailed schedule for this scope of work within ten (10) days of award of the bid. This will need to be updated every two weeks throughout the duration of the project or until noted otherwise by the Contractor.
33. Subcontractors are responsible for any dewatering required for their scope of work.
34. Subcontractors are responsible to repair/replace any soil erosion measures that have been disturbed by their scope of work.
35. Subcontractors are responsible for scope of work addressed in the Hagerman, Inc. Subcontractor Safety Compliance Program.
36. Temporary services (electric and water) shall be provided. Each subcontractor is responsible for having their trailer electrical hookup in 'Trailer City and responsible for its own monthly electric bill. Separate metering will be provided.
37. Trailer City area is provided for subcontractors to mobilize a trailer for their use. There will be minimal laydown area allowed. The area will be fenced for security however the subcontractor will be responsible for their own security and any issues related to theft or vandalism.
38. All subcontractors shall follow and comply with the Owner's and CM's policy and procedures, including security measures, parking policies, and code/conduct requirements.
39. Subcontractors shall confine the operations to areas within the Contract Limits indicated. Portions of the site beyond areas in which construction operations are indicated are not to be disturbed.
40. Dumpsters will be provided for all trades except for Bid Packages 05 – Masonry and Bid Package 19 – General Trades. Hagerman, Inc. and the Owner will be engaging in a waste management plan. Subcontractors will be required to

breakdown and sort remaining materials by material classification and place into the correct dumpster(s). Any subcontractor who does not follow the guidelines stipulated in the waste management plan will be required to supply their own dumpsters at their own expense.

41. Keep driveways and entrances serving the premises clear and available to the Owner and Owner's staff, students and visitors at all times. Do not use these areas of parking or storage of materials, Schedule deliveries to minimize space and time requirements for storage of materials and equipment on site.
42. All cleaning of installed work is to be under the direction of the Contractor. Any unacceptable cleaning, not done under the Contractor's direction, will be redone at the Subcontractor's expense. Subcontractors are responsible to clean all finished products. This includes removing all labels, etc.
43. All "attic stock", specified in the Contract Documents, must be handed over to the Contractor and a signed transmittal obtained. The material must be accompanied by a complete transmittal including type, manufacturer, quantity, etc. The transmittal must be signed by the Contractor to acknowledge the submission of the "attic stock". Failure to obtain the Contractor signature will continue the liability of the Subcontractor to furnish the required materials.
44. Time is of the essence in the execution of the work of this Agreement. Therefore, sufficient labor and materials must be provided at all times to meet Hagerman, Inc. Job Progress Schedule. Each Subcontractor shall take whatever steps necessary, including additional manpower, equipment, overtime, shifts, etc. at its sole cost and expense, to perform its work in a time frame and sequence to meet the Schedule.
45. Construction Manager and the Owner request background checks on any individuals/employees/tradesmen of subcontractor at the subcontractor's expense. Also, Construction Manager and Owner reserve the right to refuse access to campus or request dismissal of any individual employees/tradesmen whose background check proves to include a history or record of acts or behavior not permissible in a campus or school environment.
46. All bidders must submit on the proper bid form. Review all addendums as the bid form may be revised and included with an addendum. Confirm you are using the most recent bid form. An original copy full notarized must be submitted.
Emailed bids will not be accepted.

47. Exclusions of scope or exhibits attached to bid forms identifying or clarifying exclusions will not be accepted.
48. MEP drawings will be made available for reference. Again, the MEP scopes of work and subcontracts will be managed by Performance Services Inc. under prime contract with the owner on a Design Build delivery.

D. The Bid Packages are as follows:

- BP-05 – Masonry
- BP-06 – Roofing
- BP-07 – Firestopping
- BP-08 – Caulking
- BP-09 – Batt/Spray Foam Insulation
- BP-10 – Exterior and Interior Glazing
- BP-11 – Ext. ACM Wall and Corrugated Metal Panel Systems/Sunshade Outrigger Sys.
- BP-12 - Interior Doors – Furnish Only
- BP-13 – Overhead Doors
- BP-14 – Gypsum Assemblies/Acoustical Ceilings
- BP-15 - Finishes/Wall Coverings
- BP-16 – Flooring – Soft Goods
- BP-17 – Flooring – Hard Goods
- BP-18A – Flooring – Wood Floors
- BP-18B – Flooring – Sports Floors
- BP-18C – Flooring – Stage Flooring
- BP-19 – General Trades/Selective Demo/Precast Plank/Building
Accs./Carpentry/Casework
- BP-20 – Athletic Equipment
- BP-21 – Scoreboards
- BP-22 – Theatrical and Auditorium Equipment
- BP-23 – Elevator
- BP-24 – Signage
- BP-25A – Telecom – Audio/Video/Data
- BP-25B – Telecom – CCTV and Controlled Access
- BP-26 – PEMB CS Building and Ticket Booths

PART II – SCOPE OF WORK

The following bid packages are considered furnished and installed unless specifically noted otherwise.

BP-05 – Masonry

Reference “S” drawings (Volume 1) and “A” series drawings (Volume 2) . Reference A400 series drawings for wall sections. The Cleat Building and Ticket Booths are to be included. This Subcontract generally includes, but not limited to specification divisions 04 20 00 Unit Masonry and 03 Concrete, 05 Metals, 07 Thermal and Moisture Protection.

1. Furnish all material, labor, tools and equipment to complete the masonry walls as per “S” and “A” series drawings.
2. Furnish and install all required loose lintels.
3. Furnish labor to install all embeds as furnished by BP-03 Structural Steel Fabrication and inserts/embeds in elevator shafts.
4. Provide all reinforcing, doweling and grouting as required.
5. This bid package to furnish and install the fluid applied membrane air barrier on all cmu surfaces whether behind ACM panel or brick veneer. Membrane also to be installed over the top of masonry parapets typical per detail 2/S753-2.
6. This bid package to furnish and install 3” polystyrene board insulation behind brick veneer only. BP-14 Gypsum Assemblies will be responsible for furnishing and installing rigid insulation and “Z” furring barrier behind ACM or metal wall panels.
7. Include all wall ties, flashings, weeps, cavity drainage material, etc. Grouting of door frames included. See wall sections and details.
8. All cmu masonry walls to bear at finish floor.
9. Provide all scaffold equipment, Lulls, lifting equipment, mixers, and dumpsters as needed. Water and power provided by existing services.
10. Furnish and install utility brick veneer with an allowance of \$1.25/each.

11. For brick veneer assemblies, include all ties, flashings, weeps, caulking, cavity drainage, etc. for a complete assembly. Caulking of control joints both interior and exterior and joints at intersecting walls included.
12. Include cleaning of all masonry surfaces.
13. Furnish material and labor to lay up 3 mockup panels.
14. Patch wall areas where intersecting walls were demoed. Infill openings where noted.
15. Layup locker bases and furnish and install precast benches.
16. This Bid Package to include a \$50,000 allowance for use as directed by CM or Owner.
17. BP-03 Steel Fabrication and BP-04 Steel Erection to furnish and install cmu lateral support angles, furnishing and welding of masonry ties per detail 15/S403-2 and rigid anchors per detail 16/S403-2. Also, BP-03 and BP-04 to also furnish and install all bent plate and clips to structural steel. Masonry BP-05 to furnish and install anchors in cmu walls to clips, bent plates and lateral support angles. Reference S400 and S700 series drawings. This subcontractor to coordinate with BP-03 and BP-04 for proper location and installation of misc. clips, plates, angles and supports.
18. Include masonry and brick veneer on the Cleat Building and Ticket Booths.
19. Reference interior elevations, exterior elevations, and build sections.
20. Grouting of door frames by this contractor.
21. Include acoustical block where noted.

End of BP-05 - Masonry

BP-06 – Roofing

Reference “S” drawings (Volume 1) and “A” series drawings (Volume 2) . Reference Roof Plans A110-2, A111-2 and A112-2. A400 series drawings for roof and wall sections. This Subcontract generally includes, but not limited to specification divisions 07 54 19 PVC Roofing, 07 62 00 Sheet Metal Flashing, 07 71 00.05 Roof Specialties, 07 71 29 Roof Expansions Joints, 07 72 00 Roof Accs., and 04 Masonry, 07 Thermal and Moisture Protection.

1. Reference Roof Plans and General Roof Notes and specifically Roof Plan Notes.
2. Furnish material and labor to complete installation of ISO system per details and sections. Furnish and install roofing membrane per plans and specifications. Include complete roofing system as where at canopies.
3. Include flashing to curbs, flues, vents, scuppers, drains, pans, termination bars, roof vapor barrier membrane and cap/counter flashings.
4. Include furnishing and installing crickets where noted including tapered ISO.
5. Furnish and install roof expansion joints where indicated typical where new construction meets existing. Include compressible bellows and mineral fiber batt typical as per detail 6/A752-2.
6. Include all sealants, fasteners, and caulking as needed.
7. Include roof to wall transitions and foot traffic pads to equipment and penthouses.
8. Furnish and install prefinished gutters and downs including splash block. Include through wall scupper connected to gutters and downspouts. Gutters and downspouts on the Cleat Building will be completed by the PEMB contractor.
9. Furnish and install roof smoke vents, roof hatch and access ladder per specs.
10. Furnish and install access ladders where noted at differing roof heights.
11. Furnish and install ½” fiberglass cover board on ISO and parapets.
12. Include an allowance of \$25,000 for use as directed by CM and Owner.
13. This subcontractor responsible for flashing to mechanical roof curbs. Reference mechanical roof plan on M205-2
14. Standing seam roofs at Cleat Building and Ticket Booths by others.

End of BP-06 Roofing

BP-07 – Firestopping

Reference “S” drawings (Volume 1) and “A” series drawings (Volume 2) . This Subcontract generally includes, but not limited to specification 07 84 46 Fire Resistive Joint Systems, and 04 Masonry, 07 Thermal and Moisture Protection, 09 Finishes. The Cleat Building is also included in this Phase 2B.

1. This subcontractor responsible for furnishing and installing fire resistive joint sealants and systems at fire rated constructions.
2. Joints in smoke barrier walls also included.
3. This contractor responsible for labeling joint system. Refer to spec section 07 84 46 3.04.
4. MEP and Telecom contractors are responsible for fire caulking their wall penetrations.

End of BP-07 Firestopping

BP-08 –Caulking

Reference “S” drawings (Volume 1) and “A” series drawings (Volume 2) . This Subcontract generally includes, but not limited to specification 07 92 00 Joint Systems, and reference to Divisions: 04 Masonry, 07 Thermal and Moisture Protection, 09 Finishes. The Cleat Building is also included in this Phase 2B.

1. This contractor responsible for sound caulking at wall to deck transitions where noted. See details on A201-2.
2. This contractor responsible for caulking of backsplashes of countertops to walls.
3. BP-15 Finishes/Wall Coverings shall caulk hollow metal door frames prior to painting.
4. BP-05 Masonry, BP-10 Exterior and Interior Glazing and BP-11 ACM shall be responsible for caulking of their work.
5. Include acoustic caulking at band practice rooms.

End of BP-08 Caulking

BP-09 – Batt/Spray Foam Insulation

Reference “S” drawings (Volume 1) and “A” series drawings (Volume 2) . This Subcontract generally includes, but not limited to specification 07 21 00 Thermal Insulation and 07 21 19 Spray Foam Insulation, and reference to Divisions: 04 Masonry, 07 Thermal and Moisture Protection, 09 Finishes. The Cleat Building and Ticket Booths are also included in this Phase 2B.

1. Provide material, labor, and tools to complete installation of batt insulation, mineral wool or foam insulation in soffits, fascia's or parapets as per keynote 07 21 19A, 07 21 00C and D. See wall sections A400 series and details in A750 series.
2. See typical detail 6/A752-2, 7/A753-2, 8/A753-2, details on A755-2, for example of foam insulation locations.
3. Include spray applied intumescent coating over foam where required for ignition barrier. See detail 7/A756-2 for typical detail.
4. Furnish and place mineral fiber batts where indicated as typical per detail 2/A757-2
5. BP-14 Gypsum Assembly to furnish and install batt insulation in metal stud walls below parapets or fascia where noted.

End of BP-09 Batt/Spray Foam Insulation

BP-10 – Exterior and Interior Glazing – Including Entrances

Reference “S” drawings (Volume 1) and “A” series drawings (Volume 2) . This Subcontract generally includes, but not limited to specifications 08 41 00, 08 44 00, 08 80 00, 08 83 00, 08 87 00 and 08 88 53 and reference to Divisions: 06 Woods and Plastics, 08 Doors and Windows, 09 Finishes. The Cleat Building and Ticket Booths are also included in this Phase 2B

1. Furnish and install exterior aluminum storefronts and curtain wall systems. Frames to be anodized aluminum thermally broken and 1” inch glass. Include pan and sill flashings, caulking and seals as required. Hardware to be furnished by BP-12 Interior Doors. Include cleaning of glass and frames and removal of labels when finished.
2. Coordinate controlled access installation with Bid Package 25 – Telecom
3. Interior glazing for doors, sidelites, or transoms furnished and installed by this contractor.

4. Furnish and install interior aluminum glazed systems. Include furnishing and installing window film graphics as per exterior elevations.
5. Use spandrel glass where indicated on elevations.
6. Include security glazing.
7. Include power assist and ADA openers.
8. Furnish and install interior mirrors in dance rooms. Mirrors in restrooms by BP-19 General Trades.
9. Include Thermafiber insulation at transoms where noted such as at detail 6/A757-2.
10. Provide and install all break metal trims with required caulking at transitions to other dissimilar materials.
11. Furnish and install all insulation, either batt or foam, around window frames.
12. Includes backer rod and caulking of all systems installed by this subcontractor.
13. Include mineral wool batting at curtain wall assembly or other locations required typical per detail: 4/A750-2.
14. Include wrapping exposed corners of storefront systems with break metal as per typical detail 3/A750-2
15. Include any aluminum flush doors.
16. Hollow metal frames for borrowed lites will be furnished by BP-12 Interior Doors and installed by BP-19 General Trades
17. BP-12 Interior Doors shall furnish hardware for the aluminum doors.
18. This bid package to furnish and install any aluminum framed borrowed lites and glass.
19. This contractor responsible for furnishing and installing glazing film or decals both interior and exterior.

End of BP-10 Exterior and Interior Glazing

BP-11 – Exterior ACM Wall Panel and Corrugated Metal Wall Systems/Kalwall/Phenolic and Fiberglass Wall Systems

Reference “S” drawings (Volume 1) and “A” series drawings (Volume 2) . This Subcontract generally includes, but not limited to specifications 07 42 13, 07 42 33, 07 42 43, 07 62 00, 08 45 23, and reference to Divisions: 07 Thermal and Moisture Protection, , 08 Doors and Windows, 09 Finishes. The Cleat Building and Ticket Booths are also included in this Phase 2B

1. Furnish and install exterior aluminum rain screen wall systems. Include all trims, flashings, corners, cap flashings, sealants, and fasteners. Densglass sheathing, fluid applied vapor barrier, Z furring and rigid insulation to be furnished and installed by BP-14 Gypsum Assemblies/Acoustical Ceilings.
2. Include soffits, canopies and overhangs.
3. Includes furnishing and installation of Kalwall System.
4. Includes furnishing and installation phenolic wall panels.
5. Includes fiberglass sandwich wall panels,
6. Includes ACM column covers.
7. Furnish and install corrugated metal wall system including corners, cap flashings, trims, fasteners, sill flashings, roof to wall flashings, etc. for a complete system.
8. Cleat Building includes phenolic wall cladding by this bid package. The vertical corrugated wall panels shall be by the PEMB manufacturer.
9. Include an allowance of \$25,000 to be used as approved by CM and Owner.
10. Include all necessary trims, sealants and flashings to dissimilar materials.
11. Cap flashings on parapets by BP-06 Roofing.

End of BP-11 – Exterior ACM Wall Panel and Corrugated Metal Wall Systems/Kalwall/Phenolic and Fiberglass Wall Systems

BP-12 – Interior Doors– Furnish Only

Reference “A” series drawings (Volume 2) . This Subcontract generally includes, but not limited to specifications 08 11 13, 08 14 19, 08 31 13, 08 34 73, 08 34 76, 08 41 00 (Hardware), 08 71 00, and reference to Divisions: 08 Doors and Windows. The Cleat Building and Ticket Booths are also included in this Phase 2B.

1. Furnish interior wood doors and hollow metal frames. Wood doors to be pre-finished.
2. Furnish all hollow metal doors and frames.
3. Provided fire rated doors where noted.
4. All doors to include hardware per plans and specs. Furnish hardware for aluminum entrances and systems.
5. Coordinate all rough-ins for low voltage and prep of frames and doors as necessary.
6. Doors with vision lites, transoms or side lites to be field glazed by BP-10 Exterior and Interior Glazing.
7. Aluminum entrances furnished and installed by BP-10 Exterior and Interior Glazing. Furnish hardware to this contractor.
8. Furnish wood and/or steel sound control doors at band and music rooms, practice rooms, dance, radio station rooms, and gray/black box theaters.
9. Furnish access panels, doors and frames to BP-19 General Trades for installation.
10. Reference General Notes and Remarks and details in A500 series drawings.
11. Provide galvanized materials where noted.

End of BP-12 – Interior Doors– Furnish Only

BP-13 – Overhead Doors

Reference “A” series drawings (Volume 2) . This Subcontract generally includes, but not limited to specifications 08 33 13, 08 33 23, 08 33 26, and reference to Divisions: 08 Doors and Windows. The Cleat Building and Ticket Booths are also included in this Phase 2B.

1. Furnish and install sectional interior and exterior overhead sectional doors, overhead coiling doors, overhead counter doors.
2. Include weather stripping as needed to provide and weather tight installation.
3. Reference General Notes and Remarks and details in A500 series drawings.
4. Include operators where required.
5. Coordinate controlled access with BP-25 - Telecom.

End of BP-13 – Overhead Doors

BP-14 – Gypsum Assemblies/Acoustical Systems/Ceilings

Reference “A” series drawings (Volume 2) . This Subcontract generally includes, but not limited to specifications 06 16 43, 09 21 16, 09 22 16, 09 29 00, 09 51 13, 09 72 15, 09 84 00, , and reference to Division 09 Finishes. The Cleat Building and Ticket Booths are also included in this Phase 2B.

1. Furnish material, labor, tools equipment to metal stud assemblies as per plans and specs. Includes bulk heads and soffits suspended gyp ceilings and back up framing per details and sections posted in “A” series drawings. Includes backup framing for proscenium walls at stage in Auditorium. Patch walls where required after demo of intersecting walls.
2. At all locations of ACM panels, vertical metal wall panels or fiberglass wall panels that are installed over cmu, BP-05 Masonry, will furnish and install fluid applied air membrane over cmu. This bid package BP-14 to furnish and install Z furring and rigid insulation at these locations where ACM or metal wall panels are to be installed including tops and backsides of parapets both cmu and metal studs. BP-05 Masonry will furnish and install rigid insulation behind brick veneer.
3. At locations of exterior metal framed walls, this bid package to furnish and install densglass or exterior gypsum sheathing both behind ACM and brick veneer. Behind ACM and metal wall panel, furnish and install exterior fluid applied water proofing membrane, Z furring and rigid insulation. At brick veneer, Masons will be responsible for fluid applied vapor barrier over densglass or gypsum sheathing and

will furnish and install rigid insulation before brick veneer.

4. This contractor to furnish and install support angle at windowsills on metal framed walls.
5. Include framing and gypsum wall board on decorative metal wall panel at A417-2 and details 1 & 2/A800-2. BP-19 to furnish and install decorative metal wall panel.
6. Furnish material, labor, tools equipment to hang drywall as per plans and specs.
7. Furnish and install double layer drywall at fire rated walls.
8. Include shaft walls where necessary.
9. Reference sheet A200-2 and A201-2 for wall types.
10. Include furring and drywall on CMU walls.
11. Furnish and install exterior batt insulation in metal stud walls where required. BP-09 Batt/Spray insulation to insulate parapets and fascias where noted.
12. Furnish and install acoustical sound batts for interior walls.
13. Acoustical ceiling contractor to provide labor, material, tools and equipment to complete installation of ceiling tile and grid per reflected ceiling plans. Reference Reflected Ceiling plans beginning at A211.
14. Furnish and install all acoustical clouds and acoustical fabric wall panels in Gymnasiums, Auditorium, Band and Orchestra Rooms including acoustical wall panels in same areas. Same for Radio and TV rooms, Black and Gray Box Theaters. Includes acoustical wall systems and/or sound diffusive wood panels in Auditorium, Band Room, Orchestra Rooms, Practice Rooms, where noted. See A600 series drawings. Wood acoustical panels by BP-19 General Trades.
15. Furnish and install suspended wood ceiling tile clouds where noted. See reflected ceiling plans.
16. Include allowance of \$25,000 to be used as directed by CM and Owner.
17. Includes dura-rock sheathing behind wall tile.
18. Provide 10% attic stock of ceiling and wall covering.

19. Furnish material and labor to patch walls that remain where casework, white boards or other accessories are removed.

End of BP-14 – Gypsum Assemblies/Acoustical Systems/Ceilings

BP-15 – Finishes/Wall Coverings

Reference “A” series drawings (Volume 2) . This Subcontract generally includes, but not limited to specifications 09 72 15, 09 91 23, 09 96 00, 09 97 37 and reference to Division 09 Finishes. The Cleat Building and Ticket Booths are also included in this Phase 2B.

1. Mud, taping, sanding, and preparation for paint included. Includes corner beads, and expansion joints. Includes patching where walls were demolished or previous openings and or at wall intersections. Fire tape where required.
2. All exposed drywall to receive level 4 finish and painted.
3. Exterior painting to include hollow metal door frames and doors, exposed lintels,
4. Interior painting to include caulking of frames, transitions to dissimilar materials, and any caulking required to provide complete finished product. Paint hollow metal frames and doors. Wood doors to be pre-finished. Paint all handrails, guard rails, stringers and risers in stairways including Auditorium.
5. Paint exposed structural where indicated. Reference Reflected Ceiling plans beginning at A211. Includes catwalks and handrail system in Auditorium.
6. All wood trims to be pre-finished.
7. This bid package to include epoxy paint.
8. Include green screen paint where noted.
9. This bid package to furnish and install digital wall coverings and vinyl graphics.
10. Reference A800 series drawings for Finish Legend and Plans.
11. Provide 10% attic stock on wall coverings.
12. Reference general and keyed finish notes.

13. Paint pipe grid supporting curtains and theatrical accs. as noted, such as in Grey Box Theater for example

End of BP-15 – Finishes/Wall Coverings

BP-16 – Flooring – Soft Goods

Reference “A” series drawings (Volume 2) . This Subcontract generally includes, but not limited to specifications 09 64 53, 09 65 13, 09 65 16, 09 65 23, 09 68 13, and reference to Division 09 Finishes. The Cleat Building and Ticket Booths are also included in this Phase 2B.

1. Furnish material, labor and tools to complete flooring installation per plans, specs. and finish plans in A800 series plans. Reference General Finish notes. Soft goods flooring for this bid package to include: walk off carpet tile, carpet tile, solid vinyl tile, rubber tile flooring (stair landings), rubber flooring (band/orchestra), luxury vinyl tile, rubber treads and risers (stairs & weight room stairs), sheet vinyl dance floor, resilient floors at stage, choir room, grey box, and dance studio.
2. Includes all required floor prep of control joints, transitions, expansion joints etc.
3. Include allowance of \$15,000 to be used as directed by CM and Owner.
4. Provide 10% attic stock.
5. This bid package to furnish and install rubber base.
6. Reference general and keyed finish notes.
7. Demo of flooring in areas noted to be demoed shall be performed by BP-19 General Trades.

End of BP-16 – Flooring – Soft Goods

BP-17 – Flooring - Hard Goods

Reference “A” series drawings (Volume 2) . This Subcontract generally includes, but not limited to specifications 09 29 00, 09 66 23, 09 66 25, and reference to Division 09 Finishes. The Cleat Building and Ticket Booths are also included in this Phase 2B

1. Install tile complete including all transition strips, Schluter trims/transitions, corners, etc
This includes mosaic tile floors and wall tile.
2. Provide and alternate for terrazzo in areas as noted on A801.
3. Furnish and install epoxy paint floors including flash cove base where noted.
4. Furnish and install sealed concrete floors where noted.
5. Includes all required floor prep of control joints, transitions, expansion joints etc.
6. Demo of flooring in areas noted to be demoed shall be performed by BP-19 General Trades.
7. Include allowance of \$10,000 to be used as directed by CM and Owner.

End of BP-17 – Flooring Hard Goods

BP-18A– Flooring – Wood Athletic Floors

Reference “A” series drawings (Volume 2) . This Subcontract generally includes, but not limited to specification, 09 64 66, and reference to Division 09 Finishes. The Cleat Building and Ticket Booths are also included in this Phase 2B

1. Include furnishing and installation of wood athletic floors including center court and base line graphics and striping, see A913-2 – A915-2. Includes all substrate furnishing and installation including sleepers. Coordinate inserts for athletic equipment with BP-20 Athletic Equipment. BP-20 to furnish and install sleeves.
2. This bid package includes furnish and install of vented rubber base.
3. Includes all required floor prep of control joints, transitions, expansion joints etc.
4. Include allowance of \$10,000 to be used as directed by CM and Owner.

End of BP-18A – Flooring – Wood Athletic Floors

BP-18B – Flooring – Sports Floors

Reference “A” series drawings (Volume 2) . This Subcontract generally includes, but not limited to specifications 09 65 66 and reference to Division 09 Finishes. The Cleat Building and Ticket Booths are also included in this Phase 2B

1. Furnish and install resilient athletic flooring in Weight Room including drop zone, Band and Orchestra.
2. Furnish and install turf flooring in Weight Room
3. Includes furnish and install of base.
4. Includes all required floor prep of control joints, transitions, expansion joints etc.
5. Include allowance of \$10,000 to be used as directed by CM and Owner.

End of BP-18B – Flooring – Sports Floors

BP-18C – Flooring – Stage Flooring

Reference “A” series drawings (Volume 2) . This Subcontract generally includes, but not limited to specification, 09 64 53, and reference to Division 09 Finishes. The Cleat Building and Ticket Booths are also included in this Phase 2B

1. This bid package responsible for furnishing and installation of ¾” plyon surface, plywood sub-sheathing, 2x4 sleepers, isolation pads, deflection blocking, vapor barrier, and fiberglass insulation board and all preparation for Stage, Choir Room, Grey Box Theater and Dance Studio flooring.
2. This bid package includes furnish and install of vented rubber base.
3. This bid package shall furnish and install the SV1 portable sheet vinyl dance floor.
4. Includes all required floor prep of control joints, transitions, expansion joints etc.
5. Include allowance of \$10,000 to be used as directed by CM and Owner.

End of BP-18B – Flooring – Stage Flooring

BP-19 – General Trades – Selective Demo/Precast Plank/Building**Accs./Carpentry/Casework**

Reference "A" series drawings (Volume 2) . This Subcontract generally includes, but not limited to specifications 02 41 19, 05 70 00, 05 71 13, 06 10 53, 06 16 00, 06 25 30, 06 40 00, 06 42 16, 06 42 19, 06 64 00, 08 11 13, 08 14 19, 08 31 13, 08 34 73, 08 34 76, 08 71 00, 08 83 00, 09 82 00, all of Division 10 except for Signage, 11 23 00, 11 31 00, 32 31 19 all of Division 12 and reference Divisions 05 Metals, 06 Wood and Plastics, 07 Thermal and Moisture Protection, 08 Doors and Windows, 09 Finishes, 10 Specialties, 11 Equipment, and 12 Furnishings. The Cleat Building and Ticket Booths are also included in this Phase 2B

1. Furnish materials, tools, labor, and equipment to provide selective demo of existing areas per demo plans and delineation plans. Reference Demolition Notes on AD201 and 202 drawings. Major demolition of Areas noted as Note #1 by others. This bid package responsible for balance of Demolition Note Items. Salvage of Personalized Brick Pavers by others.
2. Furnish tools, fasteners, labor and layout for items to be installed per this bid package. This contractor responsible for any all equipment required for completion of this bid package including dumpsters, scaffold, lift equipment, and lulls. This contractor responsible for its own unloading and staging of materials and equipment.
3. This contractor to furnish and install precast plank at Cleat Building.
4. This contractor responsible for all wood blocking including but not limited to: parapet and fascia blocking, window blocking, door blocking, blocking for accessories, finish carpentry, orchestra pit, wood furring, plywood in IT/Data closets. Includes framing of ticket booths.
5. Furnish and install the following items per Plan Notes and Specialty Equipment Schedule A900-2:
 - AB1 ADA locker bench
 - Retractable Seating BL1 and BL2
 - CR1 Cubical Curtain and Track
 - FEC1 Fire extinguishers and cabinets.
 - AED AEDs and cabinets
 - Appliances AP1 – AP9, AP10-AP15
 - CG1 Corner Guards
 - DC1 – DC6 Display Cases
 - GB1 – GB4 Gearboss Athletic Shelving and Cart
 - GM6 Ballet Bar
 - IS1 Bass Rack
 - KB1 Knox Box

- Lockers LK1 – LK8
 - MB1 – MB7 Marker Boards
 - ML1 High Density File Storage System
 - RS1 – RS5 Roller shades both manual and motorized
 - SH1 & SH2 Coat rod and shelf – uniform storage
 - TS1 Trophy Shelf
 - Wood Acoustical Panels including back up framing and wood trim.
 - SW1 Slatwall systems
 - Proscenium Wall panels at Stage
 - Decorative Wall panels at A417-2 and detail 1/A800-2
 - Wood caps on decorative handrails.
 - Decorative rails and handrails of Auditorium
 - Building expansions except for roof expansion detail
 - Solid surface sills
 - Record boards in Gymnasium
 - TB1 & TB2 Tack boards
 - Plastic laminate wall panels and metal reveals
 - Stainless steel tops
 - Column Wraps
 - Plastic laminate casework including tops and grommets.
 - Toilet accs. including install of Owner supplied items. See Toilet Accs. Schedule A701-2. Electric hand dryers and Stage curtain by others.
 - Solid surface tops
 - Receptionist desk including backup framing and tackable surface. See A640-2.
 - Operable Partitions
 - Spiral stairs
 - WR2 Battle Rope Box
6. Furnish and install access doors and frames.
7. Install doors, frames and hardware furnished by BP-12 – Interior Doors Furnish only
8. Include Allowance of \$20,000 to be used upon approval of CM and Owner.
9. Furnish and install mop and broom holders in Janitor Closets.
10. Furnish and install padding in Isolation Rooms.
11. Furnish and install site furnishings including decorative gates and fences as per spec section 32 31 19. These are located at Ticket Booths.
12. Furnish and install prefabricated canopies spec section 10 53 20

13. Furnish and install all running trims and millwork.
14. Furnish and install clad windows in Ticket Booths.
15. This bid package to include furnishing material and labor to frame the Ticket Booths including sub sheathing.

End of BP-19 General Trades

BP-20 – Athletic Equipment

Reference "A" series drawings (Volume 2) . This Subcontract generally includes, but not limited to specifications 11 66 23, and reference Divisions 10 Specialties, 11 Equipment, and 12 Furnishings. The Cleat Building and Ticket Booths are also included in this Phase 2B

Referencing Equipment Schedule A900-2 and Equipment Plans A900 series, furnish and install:

- GM1 – GM5 Basketball Backstops, Wall Pads, Volleyball Net system, sleeves and standards.
 - GM7 Divider Curtain
1. Include Control Systems as specified.
 2. Includes low voltage wiring of Controls System. Coordinate rough ins of electrical with electrician.
 3. Furnish and install sleeves in wood athletic wood floors. Coordinate with BP-18A Wood Athletic Floors.
 4. Include a \$7,500 allowance to be used as directed by Owner and CM.

End of BP-17 Athletic Equipment

BP-21 – Scoreboards

Reference “A” series drawings (Volume 2) and Telecom “T” series drawings (Volume 3). This Subcontract generally includes, but not limited to specifications 27 41 30, and reference Divisions 10 Specialties, 11 Equipment, and 12 Furnishings, and 27 – Communications. The Cleat Building and Ticket Booths are also included in this Phase 2B

1. Furnish and install scoreboards as noted by SB1 on Equipment Plan and Schedule in A900 series drawings. Includes center hung scoreboard in Main Gym.
2. Includes clocks in Locker Rooms.
3. Coordinate electrical requirements with Electrician and Telecom Contractor for audio and video feeds.
4. All required low voltage by this bid package.
5. This package to furnish and install GM8 Scorer’s Table
6. Include a \$10,000 allowance to be used as directed by Owner and CM.

End of BP-21 Scoreboards

BP-22 – Theatrical and Auditorium Equipment

Reference “A” series drawings (Volume 2) and Theater Equipment “TE, TO, TP, TR, and TS” series drawings (Volume 3). This Subcontract generally includes, but not limited to specifications 11 61 13, 11 61 23, 11 61 33, 11 61 45, 11 61 53, 11 62 00, and reference Divisions 10 Specialties, 11 Equipment, and 12 Furnishings, and 27 – Communications. The Cleat Building and Ticket Booths are also included in this Phase 2B. Reference A900 series drawings including Equipment Schedule and TR611 for Theater Equipment Schedules:

1. Furnish and install pipe grid in Black/Gray Box Theaters and TV Studio. Include back up framing.
2. Furnish and install stage platform systems.
3. Furnish and install Stage Rigging systems. Reference TR series drawings.
4. Furnish and install acoustical orchestra enclosure. Reference TO series drawings.
5. Furnish and install orchestra pit cover. Reference TP series drawings.

6. Furnish and install removable stage edge system.
7. Furnish and install CR1 curtains at Band and Orchestra Rooms, TV Studio and Black/Gray Box Theater.
8. Furnish and install TE1 Stage Curtains and Equipment.
9. AV systems by BP-25 Telecom
10. Auditorium Seating to be furnished and installed by this contractor. See TS111B
11. Furnish and install green chroma vinyl flooring and cyclorama wall with 18" cove as per spec section 11 62 00.
12. Furnish and install theater lighting and accessories as per spec section 11 61 53. Reference stage lighting plan "TE" series plans. Includes LED strip lighting in floor. Coordinate with electrician, flooring and concrete contractors. This contractor responsible for low voltage. Electrician responsible for power distribution system.
13. Furnish and install wire mesh and handrail system on cat walks fabricated and installed by steel fabricator and erector.
14. Include an allowance of \$25,000 to be used as directed by CM and Owner.

End of BP-22 Theatrical and Auditorium Equipment

BP-23 - Elevator

Reference "A" series drawings (Volume 2) and Telecom "T" series drawings (Volume (3)). This Subcontract generally includes, but not limited to specifications 14 24 00, and reference Divisions 10 Specialties, 11 Equipment, and 12 Furnishings, and 27 – Communications.

1. Furnish engineering, shop drawings, submittals, and labor to install hydraulic elevators per spec section 14 24 00
2. Includes furnishing and installing pit ladder.
3. Standard finishes and controls.

End of BP-23 Elevator

BP-24 – Signage

Reference “A” series drawings (Volume 2) and Telecom “T” series drawings (Volume 3). This Subcontract generally includes, but not limited to specifications 10 14 19, 10 14 23, and reference Divisions 10 Specialties, 11 Equipment, and 12 Furnishings, and 27 – Communications. The Cleat Building and Ticket Booths are also included in this Phase 2B. This package shall be considered furnished and installed.

1. This bid package responsible for dimensional lettering and panel signage. See A617-2, A619-2, A620-2,
2. Reference plan A010-2 Room Signage and A601-2 for digital logoed or printed panels. Also reference digital logos on: A619-2, A630-2.
3. This bid package responsible for digital scrolling signage. See A620-2. Coordinate with Telecom Bid Package 25.
4. Furnish and install dedication plaque DP-1.
5. Include a \$5,000 allowance to be used as directed by Owner and CM.

End of BP-24 – Signage

BP-25A – Telecom – Audio/Video/Data

Reference “A” series drawings (Volume 2) and Telecom “T” series drawings and Theater Equipment “TE, TO, TP, TR, and TS” series drawings (Volume 3). This Subcontract generally includes, but not limited to specifications 27 05 00, 27 05 26, 27 05 28, 27 05 53, 27 11 00, 27 11 16, 27 11 19, 27 14 23, 27 15 00.23, 27 15 13, 27 15 43, 27 41 16, 27 51 23, 27 53 13, and reference Divisions 10 Specialties, 11 Equipment, and 12 Furnishings, and 27 – Communications. The Cleat Building and Ticket Booths are also included in this Phase 2B

1. Furnish material, labor, tools and equipment to complete the Telecom system including; data/voice system, sound masking system, sound systems, AV, WAP's, rack equipment, all cabling, complete as per “T” series drawings. CCTV and Controlled Access by BP-25B.
2. Furnish and install all items noted “CFCI” or OFCI on drawings.

3. All conduits and back boxes supplied and installed by electrical subcontractor.
4. Fire caulking, smoke sealant or sealant required for any wall penetrations this contractor creates shall be the responsibility of this bid package.
5. Includes testing and certifications.
6. Includes AV systems and controls for but not limited to: Auditorium, Band, Orchestra, Choir, Dance Studio, Main Gym, Auxiliary Gym, Black/Gray Box Theater, Weight Room, and all rooms as per diagrams.
7. Includes projectors and screens furnished and installed.
8. Includes demo of existing systems as per demo plans TD101-2 – TD102-2.
9. Include an allowance of \$50,000 to be used as directed by CM and Owner.

End of BP-25A – Telecom – Audio/Video/Data

BP-25 B– Telecom – Security/Controlled Access Systems

Reference “A” series drawings (Volume 2) and Telecom “T” series drawings and Theater Equipment “TE, TO, TP, TR, and TS” series drawings (Volume 3). This Subcontract generally includes, but not limited to specifications, 28 13 00, 28 23 00 and reference Divisions 10 Specialties, 11 Equipment, and 12 Furnishings, and 27 – Communications. The Cleat Building and Ticket Booths are also included in this Phase 2B

1. Furnish material, labor, tools and equipment to complete the Telecom system including; security, video intercom system, controlled access, and cctv.
2. Maintain access control systems at all entrances during construction. This contractor to investigate and provide due diligence to trace existing wiring and distribution to ensure access control is not interrupted.
3. Furnish and install all items noted “CFCI” or OFCI on drawings.
4. All conduits and back boxes supplied and installed by electrical subcontractor.

5. Fire caulking, smoke sealant or sealant required for any wall penetrations this contractor creates shall be the responsibility of this bid package.
6. Includes testing and certifications.
7. Includes demo of existing systems as per demo plans TD101-2 – TD102-2.
8. Include an allowance of \$20,000 to be used as directed by CM and Owner.

End of BP-25 B– Telecom – Security/Controlled Access Systems

BP-26 – PEMB – CS Building/Ticket Booths

Reference “S” drawings (Volume 1) and “A” series drawings (Volume 2). Including all addendums. The PEMB scope is limited to the Cleat Building and Ticket Booths. This Subcontract should reference all documents and spec sections related to the scope of work for the CS Building and Ticket Booths, but not limited to specification divisions 04 20 00 Unit Masonry and 03 Concrete, 05 Metals, 07 Thermal and Moisture Protection.

1. Furnish all material, labor, tools and equipment to provide and install the complete PEMB scope, as per “S” and “A” series drawings, in coordination with the complete drawing set and specifications.
2. Provide PEMB engineering, moments, reactions, anchor bolt plans, etc. to allow for final footer and pier engineering and placement of anchor bolts.
3. Contractor will provide and participate in construction scheduling and work scope coordination to allow for the most efficient construction process for all trade packages.
4. Provide and install all primary and secondary structural, bracing, detailing, etc.
5. Provide and install all pre-manufactured metal wall panels, trims, corners, soffit gutter, and accessories.
6. Provide and install all pre-manufactured roof panels. Roof to be painted 24ga. Roof panel in standard manufacturer color.
7. Contractor will coordinate with other work scopes and trade packages to avoid installation delays and/or difficulties.
8. Provide framing, bracing, and detailing for through wall and roof openings. Include back up framing, flashing/trim kits and sealant for roof and wall penetrations.
9. Reference BP-11 - ACM and Corrugated Wall Systems and note the division of scope. ACM panels furnished and installed by others.

10. This bid package shall furnish and install roof and wall insulation. Roof shall be 6" PSK R-19 and walls shall be 4" R-13 PSK.
11. Include "C" girt or base angle on top of bond beam on cmu.
12. Include gutters, downs, high side eave trim, gable trim, soffits, fascia, roof to wall transitions, overhang framing, etc.
13. Include standing seam roof and trims, flashings, and gutters and downs on Ticket Booth.

BP-26 – PEMB – CS Building/Ticket Booths

ADDENDUM

ADDENDUM NO: 3

BID PACKAGE NO: ALL

PROJECT: Additions & Renovations to Homestead High School
Phase 2B

PROJECT NO: 18138

DATE: 12/09/2020

BY: Emily Newton



This Addendum is issued in accordance with the provisions of "The General Conditions of the Contract for Construction," Article 1, "Contract Documents" and becomes a part of the Contract Documents as provided therein. This Addendum includes:

Addendum Pages: ADD3-1 – ADD3-16

Attachments: Door hardware revisions for specification section 08 71 00
REVISED SHEETS: A201CS-2, A213-2, A310-2, A403-2, A407-2, A501-2, A640-2, A800-2, A801E-2, A801F-2, A801H-2, TE111B, TE211B, TE311B, TR111B, TR112B, TR113B, TR211B, TR311B, TR312B, TR313B, TR314B, TR315B, TR316B, TR317B, TR411B, T201E-2, T309-2, T402-2, T502-2
ISSUED SHEETS: TE811B, TE812B, TE813B, SK-01

PART 1 - BIDDING AND CONTRACT REQUIREMENTS

1.01 NOT USED

PART 2 - SPECIFICATIONS

2.01 00 00 00 – TABLE OF CONTENTS

- A. Remove section 10 22 38 from TOC.

2.02 04 20 00 – UNIT MASONRY

- A. Replace section 2.02C2 as follows:

2. Density Classification:

- a. **Directly Over Foundation: Normal Weight.**
- b. **Directly Over Elevated Slab: Light Weight.**

- B. Revise 2.08C to be **Ladder Type** joint reinforcement.

2.03 06 42 19 – PLASTIC-LAMINATE FACED WOOD PANELING

- A. Revise section 2.01A1 to read Marlite **Sieva**.

2.04 07 27 26 - FLUID APPLIED MEMBRANE AIR BARRIERS

- A. Add section 2.03A1a6 as follows:

6. TK Products, AirMax 2104

2.05 07 42 33 – EXTERIOR SOLID PHENOLIC RAINSCREEN PANELS

- A. Revise Header to **EXTERIOR SOLID PHENOLIC RAINSCREEN PANELS.**

- B. Revise 2.03B2 as follows:

2. Panel Thickness: **5/16 inch**, unless noted otherwise on drawings.

- C. Add section 2.03D4 as follows:

4. Attachment assembly provided by phenolic panel manufacturer.

- D. Remove section 2.05 in its entirety.

- E. Remove section 2.06A1 in its entirety.

- F. Remove section 2.09B in its entirety.

- G. Add section 2.09A2 and 2.09A3 as follows:

2. Dimensional Tolerances:

- a. **Length: Plus 1/4" inch.**
- b. **Width: 1/4" inch.**
- c. **Thickness: 1/32".**
- d. **Panel Bow: 0.8 percent maximum of panel length or width.**
- e. **Squareness: 0.2 inch maximum.**
- d. **Non-porous surface and edges**

3. Performance Requirements:

- a. **Shear Strength: 2000 PSI minimum**
- b. **Compressive Strength: 24,000 PSI minimum**
- c. **Flexural Strength: 16,000 PSI minimum**
- d. **Surface Impact Resistance: 9 lb.**
- e. **Scratch Resistance: .8 lb.**

2.06 07 42 43 – METAL COMPOSITE MATERIAL WALL PANELS

- A. Add section 2.02A1i as follows:

i. Elimex, Alumitec ACM

2.07 08 31 13 – ACCESS DOORS AND FRAMES

- A. Revise sections 2.02C3 as follows:

3. Door Size: 24" W x 24" H unless noted otherwise.

B. Revise sections 2.02D3 as follows:

3. Door Size: 24" W x 24" H unless noted otherwise.

2.08 08 45 23 – FIBERGLASS SANDWICH PANEL ASSEMBLIES

A. Revise section 2.04B to be 2-3/4 inches.

B. Revise section 20.6A to include AAMA 2604 in lieu of 2605 indicated.

2.09 08 80 00 – GLAZING

A. Revise 2.13A6b to be .060 inch.

B. Revise 2.13C6b to be .060 inch.

2.010 08 85 53 – SECURITY GLAZING

A. Revise section 2.03C1d to read as follows:

d. BR1 Rated, **ASTM F1233-08 Class 1.3** rated

2.011 09 82 00 – SOUND DIFFUSIVE WOOD PANELS

A. Add section 20.1A3 as follows:

3. Real Acoustics – FlutterX-13

2.012 09 84 00 – ACOUSTIC ROOM COMPONENTS

A. Add section 2.02A8 as follows:

8. Sound Seal, Sound Quality Architectural Acoustical Products.

B. Add section 2.03A6 as follows:

6. Sound Seal, Sound Quality Architectural Acoustical Products.

2.013 09 64 66 – WOOD ATHLETIC FLOORING

A. Remove reference to 'drilled and pinned' anchor system and replace with '**secure grip technology or approved equivalent**' in section 2.02A3

B. Remove sections 2.04A2-3 in their entirety.

C. Add section 2.04A2 as follows:

2. Architect Approved Equivalent

D. Replace section 2.04B with the following:

B. Basis of Design Products:

1. **WAF-1 & 2: Connor Sports Flooring VIP II**
2. **WAF-2: Connor Sports Flooring Focus**

E. Revise section 3.03C to read as follows:

C. Subfloor Fasteners: **Secure Grip Technology or approved equivalent.**

2.014 10 22 38 – OPERABLE PANEL PARTITIONS

A. Delete section in its entirety.

2.015 10 50 00 – HIGH DENSITY ATHLETIC STORAGE

A. Add section 2.5 as shown below:

2.5 Accessory Schedule:

Cart Quantity	Cart Size	Accessories
3	32"	Football Shoulder Pad Stackers
2	32"	Adjustable Open Shelving (3 per car)
2	32"	Removable Garment Racks (2 per cart)
2	48"	Football Helmet Hangers and Garment Rack
1	48"	Adjustable Open Shelving (3 per cart)

2.016 11 23 00 – LAUNDRY EQUIPMENT

A. Revise model number under section 2.2A to be ~~30015 T6X — EP Express Control Model~~ **42026 V67.**

B. Replace section 2.2B in its entirety with the following:

B. General Features

1. **Maximum Capacity – 140 lb.**
2. **Cylinder Diameter x Depth - inches (mm): 42 x 26 (1067 x 660).**
3. **Gross Cylinder Volume - cu. ft. (L): 20.8 (590).**
4. **Motor - HP (kW): 10 (7.45).**
5. **Wash Speed - RPM: 25-41.**
6. **Distribution. Speed - RPM: ~~65~~ 60.**
7. **Extract - RPM: 200-710.**
8. **Extract G Forces: 300.**

- 9. **Drain Valve - inches (mm): 3 (76).**
- 10. **Inlet Valve - inch (mm): 0.75 (19).**
- 11. **Size: Overall Width - inches (mm): 50.31 (1278). Overall Depth - inches (mm): 77.71 (1974). Overall Height - inches (mm): 69.63 (1758).**

2.017 11 66 23 – GYMNASIUM EQUIPMENT

- A. Revise Basis of Design listed in section 2.05A2 to be **Porter Power-Net 91920-100.**
- B. Revise section 2.05I1 to be **Power-Net 91920-100 or Architect Approved Equivalent.**
- C. Add section 2.05K7 as follows:
 - 7. **Electric net height adjustability: Provide electronic height adjustment from specified control system.**
- D. Revise section 2.05M6 as follows:
 - 6. Graphics: Custom Graphics, **design provided by manufacturer.**

2.018 12 66 00 – TELESCOPING STANDS

- A. Revise section 2.02B4 as follows:
 - 4. Operation: Automatic, power assisted by electrically powered unit controlled by ~~key switch~~ **wireless control unit.**
- B. Remove sections 2.02B4d and e in their entirety.
- C. Add section 2.02B4d as follows:
 - d. **Provide (1) Wireless control unit for each room with telescoping stands, unit should be universal type to work with all units contained in building.**
- D. Revise section 2.03A3 to be **10 inches.**
- E. Add sections 2.03A4-7 as follows:
 - 4. **Thickness: 4/4 nominal**
 - 5. **Edges: Full radius**
 - 6. **Pitch: posture pitched to the rear**
 - 7. **Supports: Through-bolted to seats, front risers, and noses at maximum 3'-0" O.C.**
- F. Add sections 2.03B2-3 as follows:
 - 2. **Grade: AC clear-top-coated Southern Yellow Pine of interior quality with exterior glue.**
 - 3. **Assembly:**
 - a. **5-ply with plugged crossbands and produced in accordance with National Bureau of Standards PS-1-97.**

- b. **Plywood shall be cut and installed with top, center, and bottom ply grain-oriented from front of deck to rear of deck (nose beam to riser beam).**
 - c. **Adjacent pieces shall be locked together with tongue and groove joints from front to rear of deck.**
 - d. **Maximum unsupported span: 21 ½" [546].**
- G. Replace section 2.03C in its entirety with the following:
 - C. **Risers: Full width kiln dried lumber**
 - 1. **Thickness: 3/4" thick.**
 - 2. **Species: Solid Southern Pine Grade "B & B" in conformity with Southern Pine Inspection Bureau (SPIB) grading rules. Mixed lumber will not be accepted.**
 - 3. **Assembly: End finger-joined only, edge glued strips or plugs are not acceptable.**
- H. Add section 2.03D2a as follows:
 - 2. **End rails (guards) that are rotating and self-storing for semi-automatic operation including tapered areas.**
- I. Replace section 2.04A4 in its entirety with the following:
 - 4. **Hinged front step with (4) swiveling, non-marring wheels and a locking mechanism to prevent movement during use.**
- J. Remove section 2.04B in its entirety.
- K. Add sections 2.04C6a-d as follows:
 - a. **Material: Vinyl Coated 14 oz. polyester fabric**
 - b. **Attachment: Permanently attached to wall or rear closure panel and secured to individual rows of seating.**
 - c. **Operation: Curtain to open with seating unit into taught secure configuration and fold/unfold automatically with seating. Tapered ends shall have individual curtains hung at each row and shall remain in place during operation.**
 - d. **Removable type are not acceptable.**
- L. Replace section 2.04D1 with the following:
 - 1. **Provide Junction Box and Cutouts as required in front metal skirt for re-quired power and A/V connections. Coordinate as required with electri-cal and data contractors, all wiring by others.**
- M. Remove sections 2.04D2-5 in their entirety.

2.019 27 11 19 – COMMUNICATIONS CABINETS, RACKS, FRAMES AND ENCLOSURES

- A. Revise line 2.4 – A – 6 - d to read as follows:

"6. Hubbell FCR Series"

- B. Delete lines 2.4 – A – 6 – a, b, c, e, f, g and h.
- C. Delete lines 2.4 – B – 2 – a – 1, 2, 5, 6, 7 and 8.

2.020 27 14 23 – COMMUNICATIONS OPTICAL FIBER RISER CABLING

- A. Revise line 2.1 – B – 1 to read as follows:

"6. Hubbell HFCD15 Series"

- B. Delete lines 2.1 – B – 2 thru 8.
- C. Delete lines 2.4 – B – 2 – a – 1, 2, 5, 6, 7, 8.

2.021 27 15 13 – COMMUNICATIONS COPPER HORIZONTAL CABLING

- A. Delete lines 2.1 – E – 1, 2, 3, 5, 6, 7 and 8.
- B. Delete lines 2.2 – E – 1, 2, 3, 5, 6, 7 and 8.

2.022 27 41 16 – INTEGRATED AUDIO VIDEO SYSTEMS AND EQUIPMENT

- A. Added paragraph 2.90 "Loudspeaker Type 12" The added information is below:
 - A. Shall meet or exceed the following specifications:
 1. Shall be a two-way configuration with a 5.25" LF driver and 0.75" HF compression driver.
 2. Shall have a coverage pattern of 100°H x 100°H, rotatable.
 3. Shall have a power rating of no less than 200W.
 4. Shall have a peak SPL of 113dB.
 5. Shall have a frequency response of 70Hz – 20000Hz, ±3dB.
 6. Provide all necessary hardware and brackets required for installation.
 7. Verify color with Architect.
 8. Acceptable Manufacturers:
 - a. JBL Pro Control 25AV
 - b. Or equal
- B. Revise line 2.81 – A – 1 to read as follows:

"1. Shall have a two (2) separate 60" wide table surfaces with an interior height of 13" and an overall height of 40.625"
- C. Revise line 2.81 – A – 6 – a to read as follows:

"a. HSA Rolltop Desk (Quote: Design-27_Homestead High School_20062)"

2.023 27 41 30 – GYMNASIUM SCOREBOARDS AND EQUIPMENT

- A. Revised paragraph 2.3 to read 'MAIN GYMNASIUM END WALL VIDEO BOARD'.

- B. Revise line 2.3 – B to read as follows:

"B. Basis of Design: Daktronics LVN-3.9MN-512x986, 6.83ft high by 11.75' wide with BB-2107, 6' high by 10' wide. Weight: 743."

- C. Revise line 2.3 – D – 1 – b to read as follows:

"b. Guest and Home Scores to 199. Score digits are made from white LED digits."

- D. Revise line 2.3 – D – 1 – c to read as follows:

"c. Period to 9. The Period digit is made from white LEDs."

- E. Revise line 2.3 – D – 1 – e to read as follows:

"e. Guest and Home Bonus indicators made from white LEDs."

- F. Revise line 2.3 – D – 1 – f to read as follows:

"f. Guest and Home Next Possession indicators made from white LEDs."

- G. Revise line 2.3 – D – 5 to read as follows:

"5. Power 300 Watts, 2.5 A."

- H. Revise line 2.5 – B to read as follows:

"B. Basis of Design: Daktronics BB-2103, 6 ft 0 in high by 8 ft wide. Weight: 195 lbs."

- I. Revise line 2.5 – C – 1 – b to read as follows:

"b. Guest and Home Scores to 199. Score digits are made from white LED digits."

- J. Revise line 2.5 – C – 1 – c to read as follows:

"c. Period to 9. The Period digit is made from white LEDs."

- K. Revise line 2.5 – C – 1 – e to read as follows:

"e. Guest and Home Bonus indicators made from white LEDs."

- L. Revise line 2.5 – C – 1 – f to read as follows:

"f. Guest and Home Next Possession indicators made from white LEDs."

- M. Delete line 2.3 – D – 1 – h.

- N. Revise line 2.6 – B – 1 to read as follows:

"1. Main Gym: Provide (1) section along with two (2) static sections for an overall width of 28.51 feet minimum."

O. Added paragraph 2.8 “Mobile Scoreboard” The added information is below:

A. Manufacturers: Subject to compliance with requirements, provide products by one of the following:

1. Daktronics.
2. Nevco.
3. Architect approved equivalent.

B. Basis of Design: Daktronics BB-2101, 4 ft 0 in high by 8 ft 0 in wide, with MS-2113 mobile cart
Weight: 135 lbs.

C. General.

1. Functions and Features: Indoor Scoreboard is designed to present information pertinent to basketball, volleyball, wrestling and other indoor sports. Reversible captions allow the information shown in the lower section of the scoreboard to be labeled appropriately for volleyball or wrestling. Presentation includes:

- a. Four-digit Clock with illuminated colon/decimal indicator that can count up in MM:SS format, count down in MM:SS or SS.T format, or show time of day in HH:MM format.
- b. Guest and Home Scores to 199. Score digits are made from white LEDs.
- c. Period to 9. The Period digit is made from white LEDs.
- d. Guest and Home 8x48 message centers for team names.
- e. Guest and Home Bonus indicators made from white LEDs.
- f. Guest and Home Next Possession indicators made from white LEDs.
- g. Integrated Horn.

2. Cabinet Size: As indicated by Basis of Design.

3. Cabinet Weight: As indicated by Basis of Design.

4. Wireless Connection: Provide connection to gymnasium control system.

5. Power: 300 Watts, 2.5 A

D. Accessories

1. Control Console.

a. Supports all features of scoreboards without the need to enter codes or other information to configure the device. Player stat panels require separate custom control consoles.

b. Operator's Control Console: Provide wireless control console with carrying case operating the specified scoreboard system.

1) Wireless System

c. Horn: Electronic Horn rated at 100dB @ 10 feet.

d. Provide mounting hardware, wireless hardware, hook-ups and related items for a complete and operational scoreboard.

e. Coordinate electrical requirements for scoreboard as necessary.

f. Requires one standard grounded 120 VAC electrical outlet.

2. Mounting hardware: The scoreboard cabinet shall be mounted on a mobile cart for flexibility in use when needed.

4. Finish

a. Standard scoreboard faces and digit masks are coated with low gloss black polyester resin paint for maximum contrast and resistance to scratches.

b. Baked on automotive grade low gloss paint in a selection of standard colors is available from the manufacturer for the scoreboard face.

c. Scoreboard framing and back are mill-finished aluminum.

d. Captions and other decorative elements on the face of the scoreboard are vinyl.

e. Indoor Scoreboard Border Stripe. Color: White.

5. Locations: Provide (2) in the Main Gymnasium.

P. Added paragraph 2.9 "Football Scoreboard Controller" The added information is below:

A. Shall meet or exceed the following specifications:

1. Shall incorporate 32-character liquid LCD display.
2. Shall include sport insert for football scoring
3. Shall be able to control multiple scoreboards.
4. Shall include carrying case.

5. Shall control football scoreboards wirelessly.
6. Provide one (1) controller for the football stadium.
7. Contractor shall provide all necessary hardware to tie new controller into existing football scoreboard.
8. Acceptable Manufacturers:
 - a. Daktronics All Sport 5000 Controller with Gen VI Transmitter and Receiver

PART 3 - DRAWINGS

3.01 A201CS-2 – FIRST FLOOR PLAN – UNIT CS

- A. 1/A201CS-2: Add door CS119B to Laundry Room CS119.
- B. 5/A201CS-2: Ticket booth wall constructed using 2x6 wood stud framing in lieu of metal studs as previously shown. Revised sections and details #5, #7, #8, and #9.

3.02 A201B-2 – FIRST FLOOR PLAN – UNIT B

- A. 1/A201B-2: Revise north and south walls of Auditorium B114 to be wall type W13 in sections with diffusor block.
- B. 1/A201B-2: Revise angled walls on west side of Auditorium B114 to be wall type W13.

3.03 A213-2 – CEILING DETAILS

- A. 3/A213-2: Revise ceiling detail to include acoustic diffusion block detail.

3.04 A310-2 – EXTERIOR ELEVATIONS – CLEAT SPORTS

- A. 7/A310-2: Revised drawing and note to indicate fencing as Metal picket fencing. Refer to civil drawings for fencing information.
- B. 8/A310-2:
 1. Revised drawing and note to indicate fencing as Metal picket fencing. Refer to civil drawings for fencing information.
 2. Add 12" tall extruded aluminum lettering attached to roof.

3.05 A403-2 – WALL SECTIONS

- A. 2/A403-2: Revised select keynotes.

3.06 A407-2 – WALL SECTIONS

- A. 1/A407-2: Revise detail callout reference and select keynotes.
- B. 2/A407-2: Revised detail callout reference and select keynotes.

- C. 3/A407-2: Revised detail callout reference and select keynotes.

3.07 A501-2 – DOOR SCHEDULE

- A. Add door CS119B.

3.08 A614-2 – INTERIOR ELEVATIONS – AUDITORIUM

- A. 1/A614-2: Revise Miscellaneous Finish tag from ~~WD4~~ to **WP1**
- B. 2/A614-2: Revise Miscellaneous Finish tag from ~~WD4~~ to **WP1**

3.09 A615-2 – INTERIOR ELEVATIONS – AUDITORIUM

- A. 1/A615-2: Revise Miscellaneous Finish tag from ~~WD4~~ to **WP1**

3.010 A640-2 – MILLWORK ELEVATIONS AND DETAILS

- A. Re-issue sheet.
- B. 15/A640-2: Dimensional logo added to west wall of reception.

3.011 A800-2 – FINISH LEGEND & NOTES

- A. Re-issue sheet.
- B. 6/A800-2: Added detail at weight room platforms.
- C. Revised RF2 ATHLETIC RUBBER FLOORING on Finish Legend to read “LOCATION: WEIGHT ROOM FIELD, **PLATFORM LOGO**”
- D. Added RF7 ATHLETIC RUBBER FLOOR to Finish Legend.
- E. Revised Miscellaneous Finish tag from ~~WD4~~ WOOD VENEER to **WP1** WOOD VENEER **PANELING**
- F. Revised EPX1 from ~~EPOXY RESINOUS FLOORING~~ to **NOT USED** and removed all data associated with this finish in its entirety

3.012 A801B-2 – FIRST FLOOR FINISH PLAN – UNIT B

- A. 1/A801B-2: Revise Miscellaneous Finish tag in AUDITORIUM B114 from ~~WD4~~ to **WP1**

3.013 A801CS-2 – FIRST FLOOR FINISH PLAN – UNIT CS

- A. 1/A801CS-2: Revise floor finish in CLASSROOM CS113 and LUNCH ROOM/TEAM ROOM CS117 from ~~RB6~~ to **RF6**
- B. 1/A801CS-2: Revise base finish from ~~B2~~ to **B1** in the following rooms:
 1. SPIRIT SHOP CS101
 2. CLASSROOM CS109

3. CLASSROOM CS113
4. LUNCH ROOM/TEAM ROOM CS117
5. STORAGE LR3 CS129
6. STORAGE LR4 CS146
7. CUSTODIAL CS148
8. RECEPTION CS149
9. Corridor south of RECEPTION CS149
10. OFFICE CS150
11. STORAGE CS152

- C. 1/A801CS-2: Revise base finish in UNIFORM/EQUIPMENT STORAGE CS119 from ~~B4~~ to **B2**

3.014 A801D-2 – FIRST FLOOR FINISH PLAN – UNIT D

- A. 1/A801D-2: Revise floor finish at entry of SOUTH GYMNASIUM D108 from ~~RB2~~ to **WOC1**

3.015 A801E-2 – FIRST FLOOR FINISH PLAN – UNIT E

- A. Re-issue new sheet
- B. 1/A801E-2: Areas beneath water fountains in MAIN GYMNASIUM E101 designated for walk-off carpet.
- C. 1/A801E-2: Revised base finish in DAY LOCKERS E105 from ~~B2~~ to **B1**.

3.016 A801F-2 – FIRST FLOOR FINISH PLAN – UNIT F

- A. Re-issue sheet.
- B. 1/A801F-2: Logos added to half of platforms in WEIGHT ROOM F122. Hatch colors updated for clarity.
- C. 1/A801F-2: Added callout 6/A800-2
- D. 1/A801F: Revised base finish in DAY LOCKERS E105 from ~~B2~~ to **B1**.

3.017 A801H-2 – FIRST FLOOR FINISH PLAN – UNIT H

- A. Re-issue sheet.
- B. 1/A801H-2: Finish tag arrows adjusted for clarity.

3.018 SK-01 – EXTERIOR WALL MOCK UP

- A. Issue new sheet.

THEATRICAL

3.019 TE111B – STAGE LIGHTING SYSTEM KEY PLANS

- A. Added section markers for new sheets

3.020 TE112B – STAGE LIGHTING ARCHITECTURAL COORDINATION KEY SECTION

- A. Added section markers for new sheets

3.021 TE113B – STAGE LIGHTING SYSTEM PROSCENIUM ELEVATION

- A. Added callouts to enlarged elevations

3.022 TE311B – STAGE LIGHTING SYSTEM PROSCENIUM ELEVATION

- A. Added clearance zones for main curtain stacking

3.023 TE811B – STAGE LIGHTING TYP. ELECTRIC RIGGING COORDINATION

- A. New Sheet

3.024 TE812B – STAGE LIGHTING CYC ELECTRIC RIGGING COORDINATION

- A. New Sheet

3.025 TE813B – STAGE LIGHTING ORCH SHELL RIGGING COORDINATION

- A. New Sheet

3.026 TR111B – STAGE RIGGING SYSTEM PROSC STAGE LEVEL PLAN

- A. Added clarifying notes

3.027 TR112B – STAGE RIGGING SYSTEM PROSC PINRAIL LEVEL PLAN

- A. Added clarifying notes

3.028 TR113B – STAGE RIGGING SYSTEM PROSC ORCHESTRA PIT LEVEL PLAN

- A. Corrected quantity of curtain panels shown

3.029 TR211B – STAGE RIGGING SYSTEM PROSCENIUM LONG SECTION

- A. Added clarifying notes
- B. Added lift line detailing and soft goods in storage positions

3.030 TR311B – STAGE RIGGING SYSTEM PROSC REDUCTION PANELS ELEVATION

- A. Added clarifying notes

3.031 TR312B – STAGE RIGGING SYSTEM PROSC MAIN CURTAIN ELEVATION

- A. Added clarifying notes

3.032 TR313B – STAGE RIGGING SYSTEM PROSC MAIN CURTAIN ELEVATION

- A. Added clarifying notes

3.033 TR314B – STAGE RIGGING SYSTEM PROSC DBL PURCH LINESET ELEVATION

- A. Added clarifying notes

3.034 TR315B – STAGE RIGGING SYSTEM TYPICAL ELECTRIC ELEVATION ELEVATION

- A. Added clarifying notes

3.035 TR316B – STAGE RIGGING SYSTEM PROSC CYC ELECTRIC ELEVATION

- A. Added clarifying notes
- B. Added detailing to electric

3.036 TR317B – STAGE RIGGING SYSTEM ORCHESTRA LINESET ELEVATION

- A. Added clarifying notes

3.037 TR411B – STAGE RIGGING SYSTEM COORDINATION AND DETAIL ENLARGEMENTS

- A. Revised belaying pin note to call for coordinating dimensions of pinrail holes with pinrail fabricator.

TECHNOLOGY

3.038 T201E-2 – FIRST FLOOR TELECOM PLAN – UNIT E

- A. Added wall mounted scoreboard location to the East and West walls of Main Gymnasium E101.

3.039 T309-2 – AUDIO VISUAL DIAGRAMS

- A. Updated detail #1 “AUDITORIUM LOUDSPEAKER DIAGRAM” to outline the loudspeaker type utilized for the scene shop.

3.040 T402-2 – ENLARGED AUDIO VISUAL DIAGRAMS

- A. Revised “MAIN GYMNASIUM E101 NORTH ELEVATION” pendant hung side scoreboards to be wall mounted scoreboards.
- B. Revised “MAIN GYMNASIUM E101 EAST ELEVATION” pendant hung side scoreboard to be a wall mounted scoreboard.

3.041 T502-2 – TECHNOLOGY DETAILS

- A. Added detail #7 “WALL MOUNTED SCOREBOARD LOCATION” detailing infrastructure requirements of the wall scoreboards in Main Gymnasium E101.

PART 4 - OTHER ITEMS

4.01 NOT USED

PART 5 - QUESTION AND ANSWER

- 5.01 Scene Shop C135 – What Type Speaker are they looking for on the Plan South Wall? – This symbol has various Types depending on the room. There is no Riser for the Scene shop. Probably a monitor but what type speaker are they looking for?
 - A. D27 Response: Loudspeaker mounted on the plan South wall of Scene Shop C135 shall be Loudspeaker Type 12 as detailed in Addendum 3 narrative parts 1 and 2 above.
- 5.02 Classroom/Office and Hall Speakers for Intercom – What Type Speaker Are they? – Legend says “Paging Speaker – Ceiling Mounted”
 - A. D27 Response: Ceiling mounted paging speakers requirements are detailed in specification 27 51 23 part 2.6.
- 5.03 This symbol shows up in several halls, not sure what type speaker they are looking for. – Legend says its “Ceiling Mounted Speaker” – What Type?
 - A. D27 Response: Square symbol “Ceiling Mounted Speaker” surrounding the corridors of the auditorium and in the lobby restroom shall be loudspeaker type 4. Refer to sheet T-309 detail #1 “AUDITORIUM LOUDSPEAKER DIAGRAM” for tap settings based on location. Locations are called out as “lobby, lobby restroom, and back of house corridor.” Refer to specification 27 41 16 part 2.62 for loudspeaker type 4 requirements.
- 5.04 The TVs that are specified call for: 43”, 50”, 60”, and 80”. Below are the sizes available. Which size/brand would you prefer as the 60’s and 80’s have been discontinued?
 - A. D27 Response: Please utilize 65” and 85” displays in lieu of the 60” and 80” respectively. There is no preference on brand as long as the specifications outlined in section 27 41 16 part 2.26 are met.
- 5.05 Rice Ticker Display: We have learned that there is a standard chassis 32 pixel model available that is incremental on 12” only, so if the design team is interested in the ticker being 29’ per each wall instead of 29’-6” per wall. There is about a 25% difference in price per foot between the custom and standard chassis. Would you prefer the standard chassis to save 25% per foot over the custom chassis and only lose 6”?
 - A. D27 Response: Utilizing the standard chassis in 12” increments to save the additional cost per foot of length and shrinking the length of display by 6” is acceptable as long as the standard chassis increments still meet the product specifications outlined in section 27 41 16 part 2.31.

END OF ADDENDUM

HARDWARE GROUP NO. 061*FOR USE ON DOOR #(S):*

B003	B104	B119B	B201	B203	B204
B205	C109A	C109B	C134A	C143	CS102
CS119B	CS129	CS131	CS136	CS146	F128
G109	G110	H118	H121	H122	H123

PROVIDE EACH OPENING WITH THE FOLLOWING:

<u>QTY</u>		<u>DESCRIPTION</u>	<u>CATALOG NUMBER</u>	<u>FINISH</u>	<u>MFR</u>
3	EA	HINGE	5BB1 4.5 X 4.5 (NRP AS REQ'D)	652	IVE
1	EA	STOREROOM LOCK	L9080J 06A	626	SCH
1	EA	PRIMUS CORE	20-740 - MATCH EXISTING	626	SCH
1	EA	WALL STOP	WS406/407CVX	630	IVE
3	EA	SILENCER	SR64	GRY	IVE

HARDWARE GROUP NO. 083*FOR USE ON DOOR #(S):*B123B ~~E108A~~*PROVIDE EACH OPENING WITH THE FOLLOWING:*

<u>QTY</u>		<u>DESCRIPTION</u>	<u>CATALOG NUMBER</u>	<u>FINISH</u>	<u>MFR</u>
6	EA	HINGE	5BB1 4.5 X 4.5 (NRP AS REQ'D)	652	IVE
1	EA	CONST LATCHING BOLT	FB51T/FB61T (AS REQ'D)	630	IVE
1	EA	STOREROOM LOCK	L9080J 06A	626	SCH
1	EA	PRIMUS CORE	20-740 - MATCH EXISTING	626	SCH
2	EA	WALL STOP	WS406/407CVX	630	IVE
2	EA	SILENCER	SR64	GRY	IVE

HARDWARE GROUP NO. 158*FOR USE ON DOOR #(S):*C101E CS121 CS154D [E108A](#) H124*PROVIDE EACH OPENING WITH THE FOLLOWING:*

<u>QTY</u>		<u>DESCRIPTION</u>	<u>CATALOG NUMBER</u>	<u>FINISH</u>	<u>MFR</u>
1	EA	MORTISE CYL HOUSING (FSIC)	26-094 ICX	626	SCH
1	EA	PRIMUS CORE	20-740 - MATCH EXISTING	626	SCH

VERIFY EXACT CYLINDER TYPE REQUIRED. BALANCE OF HARDWARE BY DOOR MANUFACTURER.

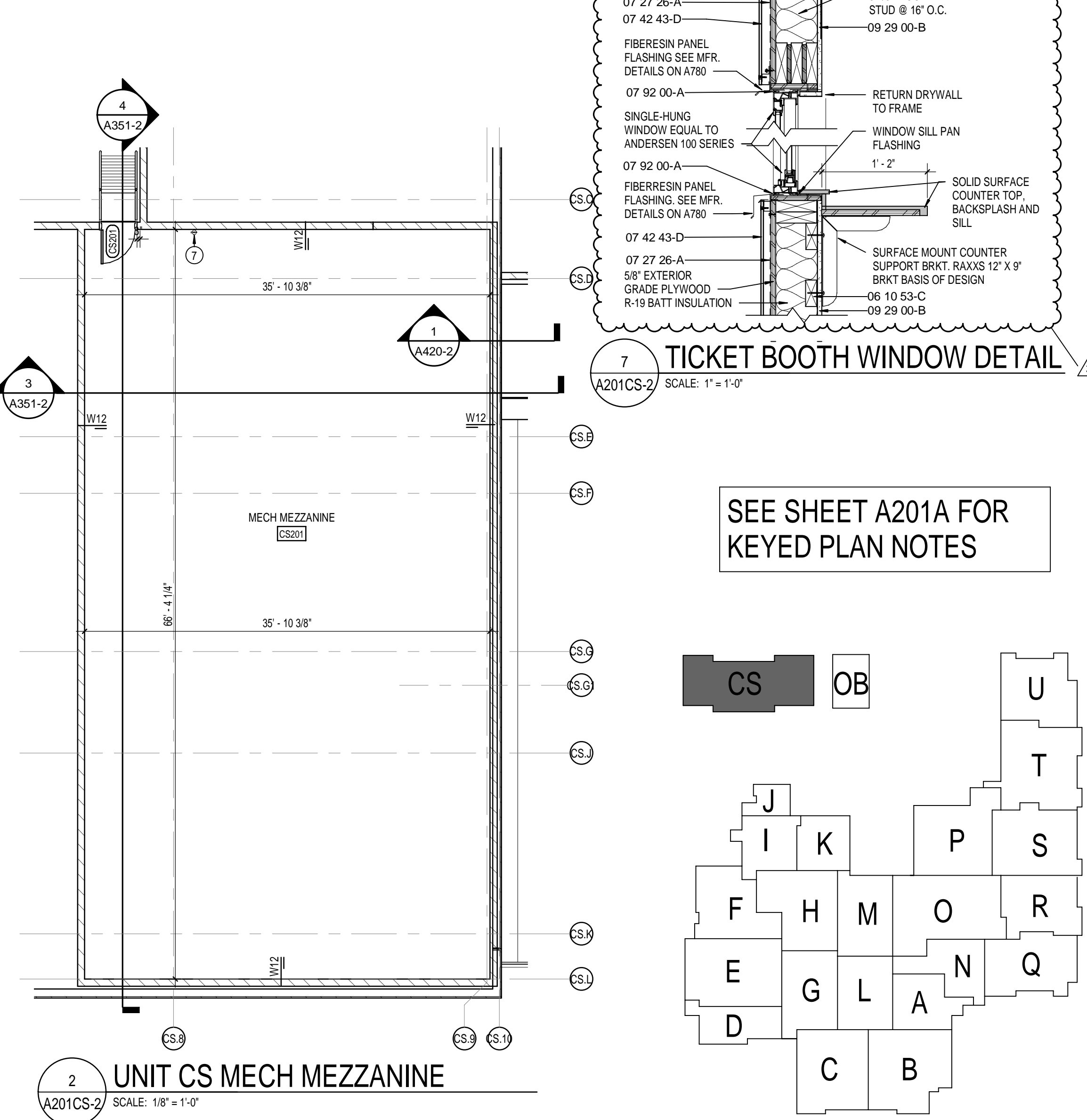
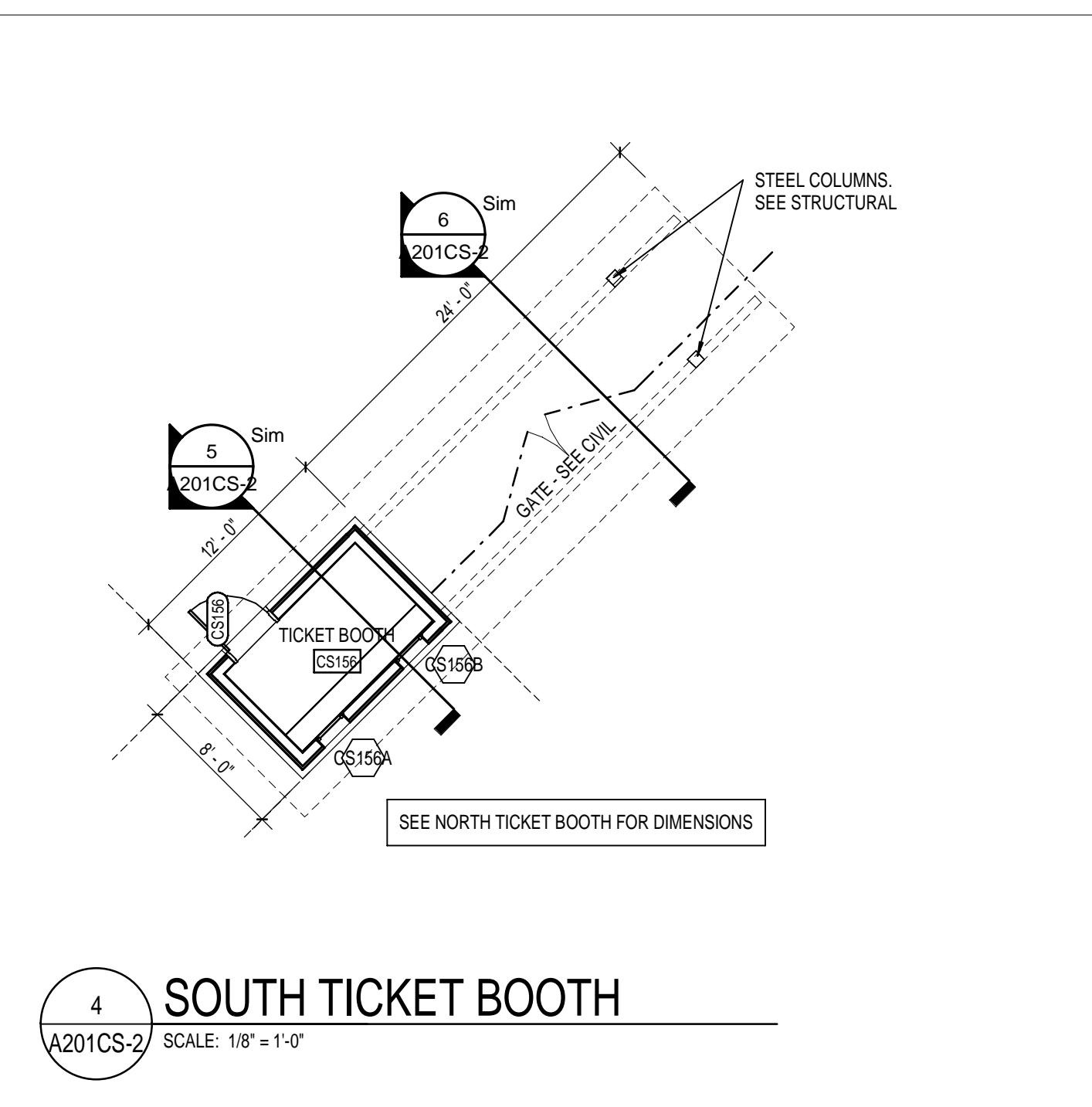
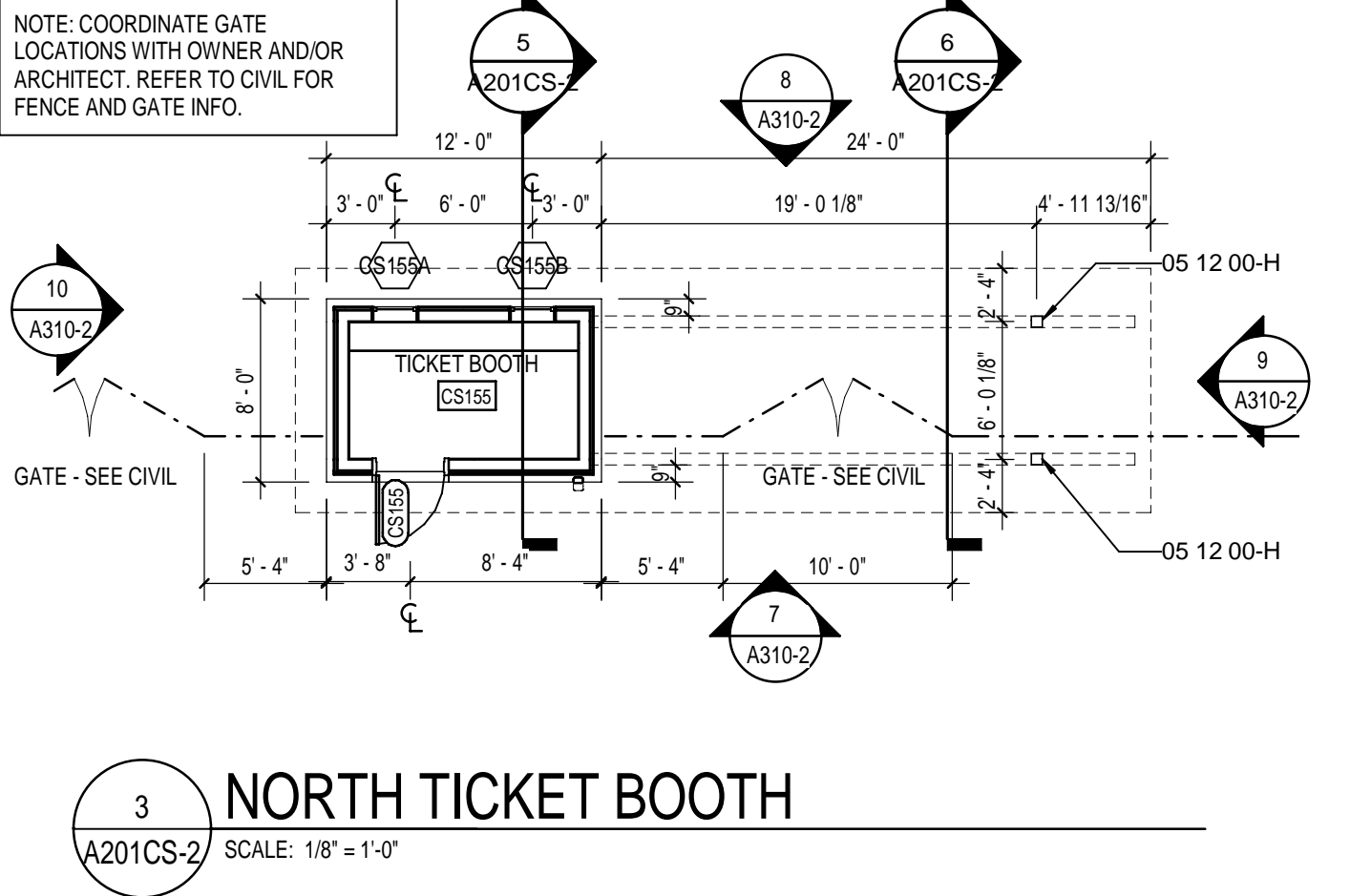
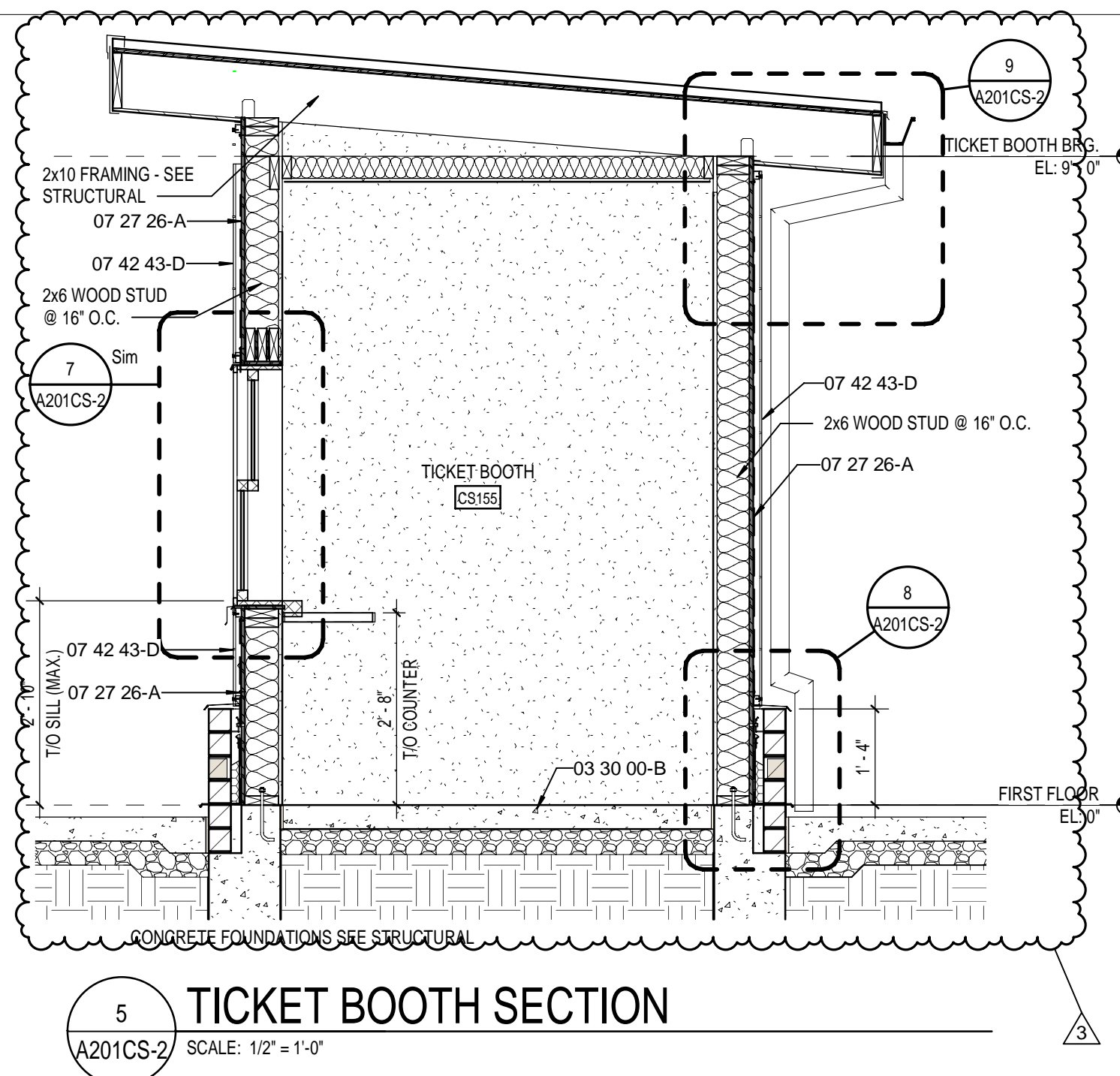
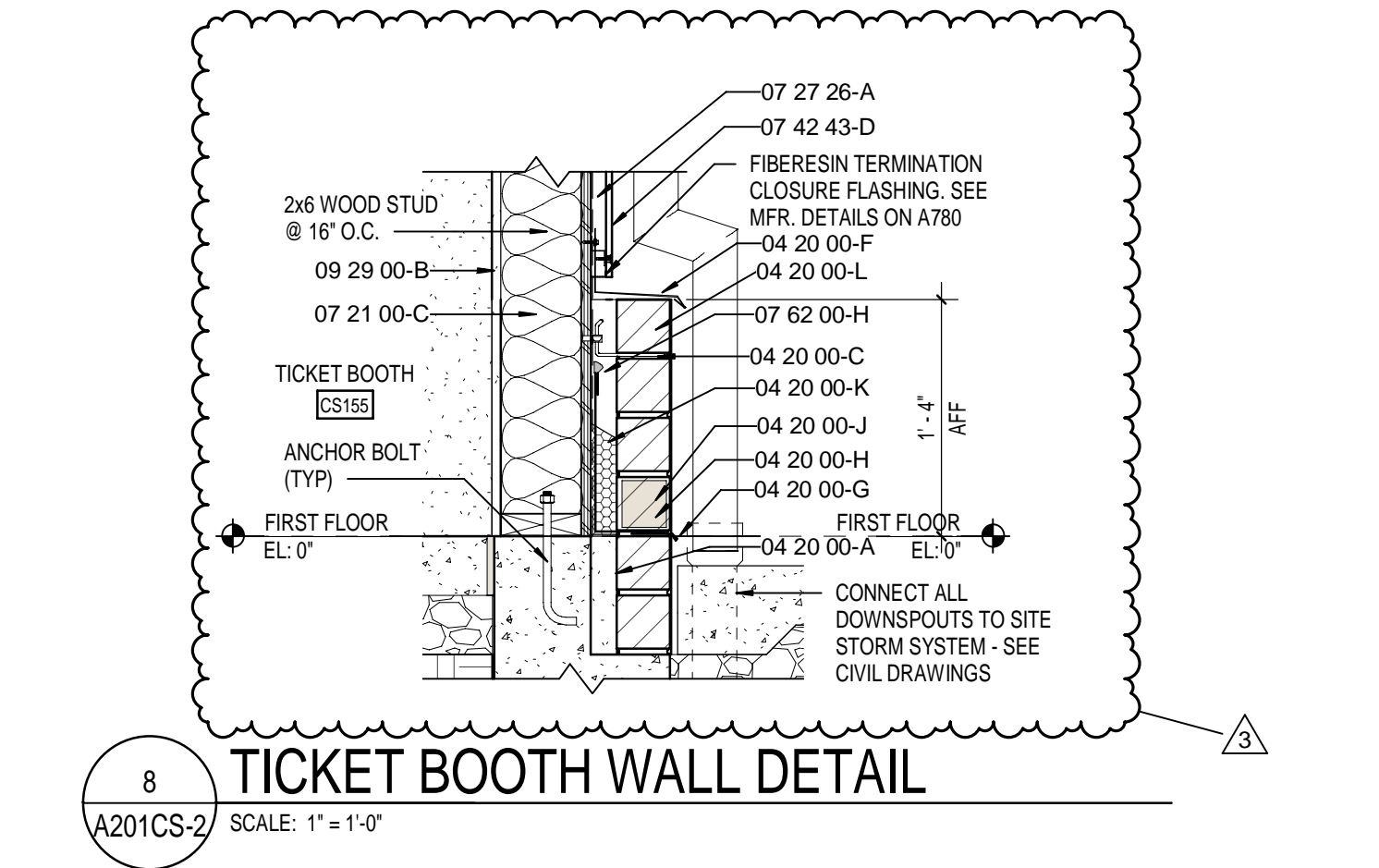
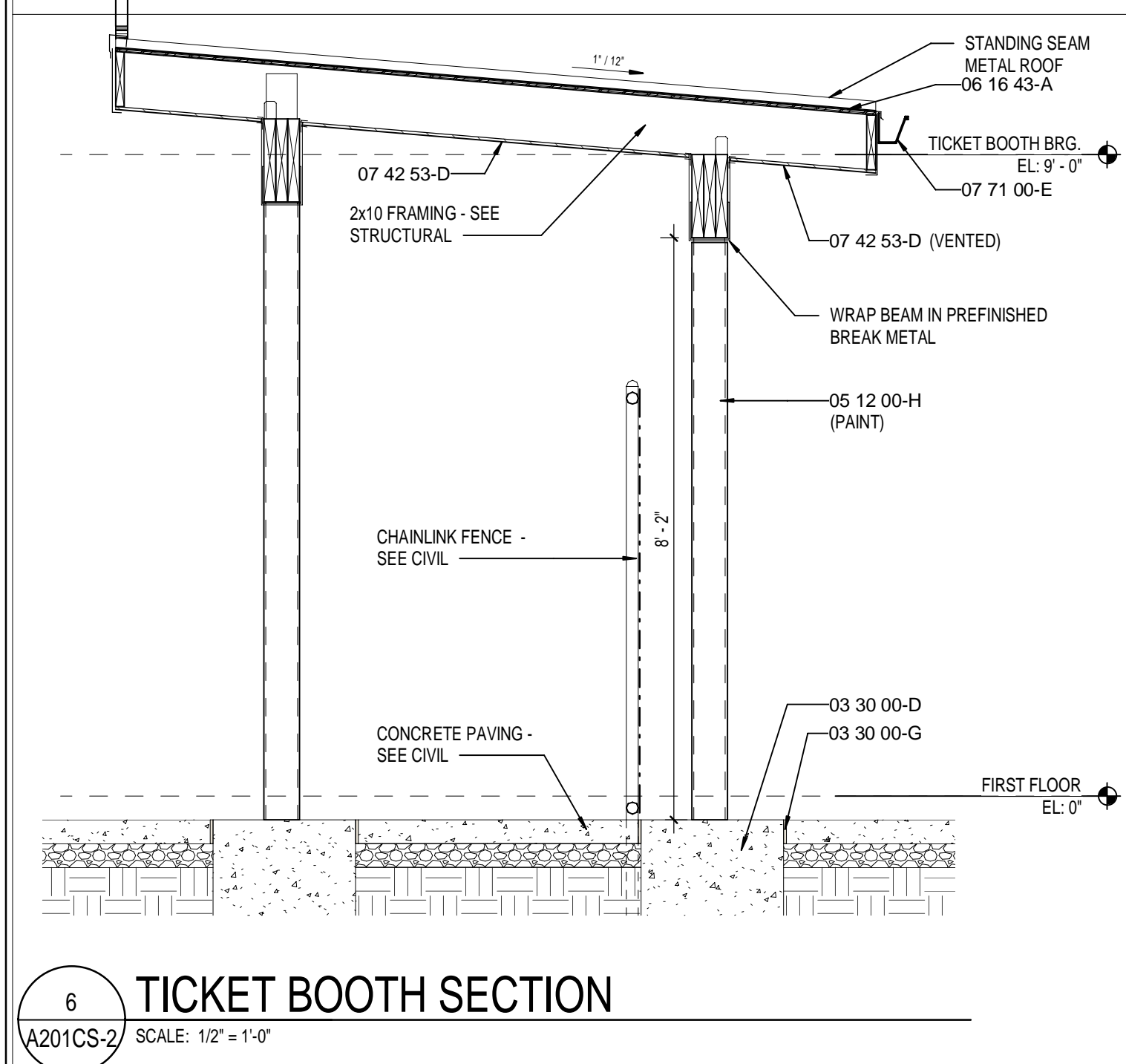
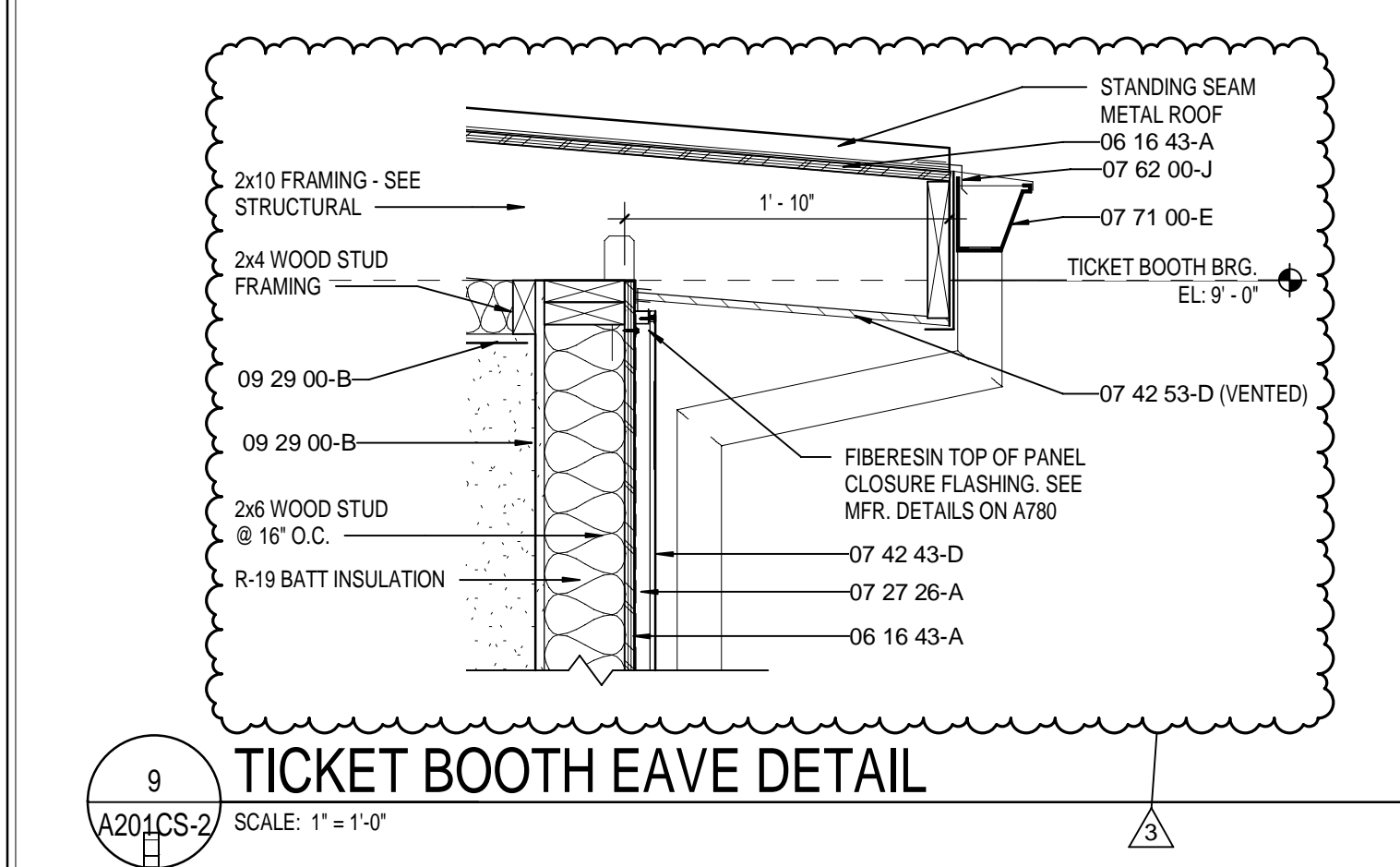
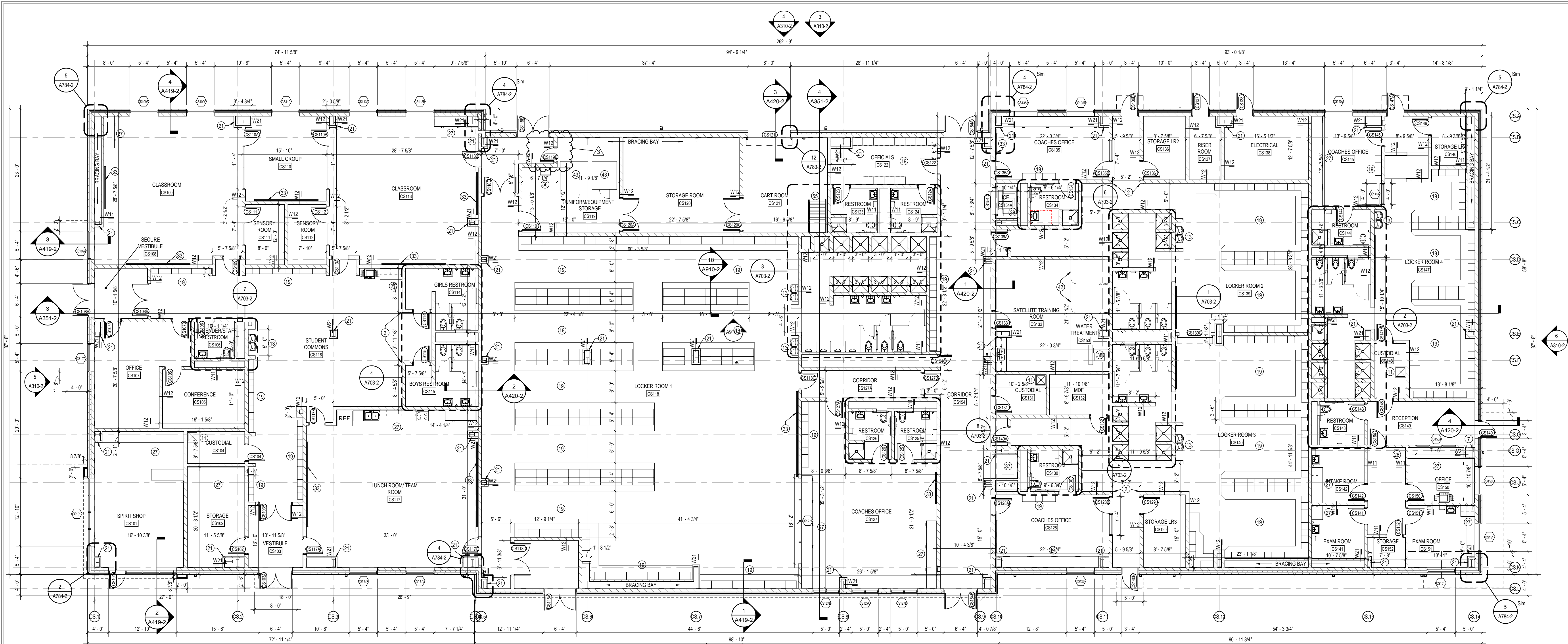

SACS
SOUTHWEST ALLEN COUNTY SCHOOLS

HOMESTEAD HIGH SCHOOL
1970

CSO
ARCHITECTURE · INTERIOR DESIGN
8831 Keystone Crossing, Indianapolis, IN 46240
317.848.7800 | csoinc.net

MKM
architecture + design
119 WEST WAYNE STREET,
FORT WAYNE, IN 46802
P. 260.422.0783 | www.MKMdesign.com

PROJECT:

**SOUTHWEST ALLEN COUNTY SCHOOLS
ADDITIONS AND RENOVATIONS TO
HOMESTEAD HIGH SCHOOL**
4310 HOMESTEAD ROAD, FORT WAYNE, IN 46814

SCOPE DRAWINGS:

These drawings indicate the general scope of the project and are not intended to be a contract. The drawings are for informational purposes only and are not to be used for construction or other purposes without the written consent of the architect.

REVISIONS:

NO.	DESCRIPTION	DATE
1	ADDENDUM #1 - PHASE 2B	11/20/2020
2	ADDENDUM #2 - PHASE 2B	12/02/2020
3	ADDENDUM #3 - PHASE 2B	12/09/2020

ISSUE DATE: 10/28/2020
DRAWN BY: EON
CHECKED BY: BCH

DRAWING TITLE:
FIRST FLOOR PLAN - UNIT CS

CERTIFIED BY:
JAMES ROBERT LUK
No. ARO0900003
STATE OF INDIANA
ARCHITECT

DRAWING NUMBER:
A201CS-2

PROJECT NUMBER:
18138

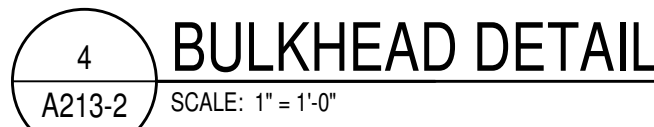



SACS
SOUTHWEST ALLEN COUNTY SCHOOLS



HOMESTEAD HIGH SCHOOL

CSO
ARCHITECTURE - INTERIOR DESIGN

119 West Keystone Crossing, Indianapolis, IN 46240
317.848.7800 | csoinc.net



MKM
architecture • design

119 West 1203rd Avenue, Westfield, IN 46090
261.442.0783 www.MKMDesign.com

SOUTHWEST ALLEN COUNTY SCHOOLS
ADDITIONS AND RENOVATIONS TO
HOMESTEAD HIGH SCHOOL
4310 HOMESTEAD ROAD, FORT WAYNE, IN 46814

SCOPE DRAWINGS:

These drawings indicate the general scope of the program of architectural design, including the nature of the building, the major structural elements and the type of materials, construction and mechanical systems. The drawings do not necessarily intend to describe all required for full performance and completion of the project. The drawings are not intended to be used for construction or for the basis of the project scope indicated or described. Each contractor shall furnish all items specified in the drawings and complete the project in accordance with the intent and completion of the work.

REVISIONS:

ADDENDUM #3 - 12/09/2020
PAGE 28

DATE	DRAWN BY	CHECKED BY
28/2020	LMM	BOH

DRAWING TITLE:

CEILING DETAILS

CERTIFIED BY:



James R. Ober

DRAWING NUMBER

A213-2

PROJECT NUMBER

18138

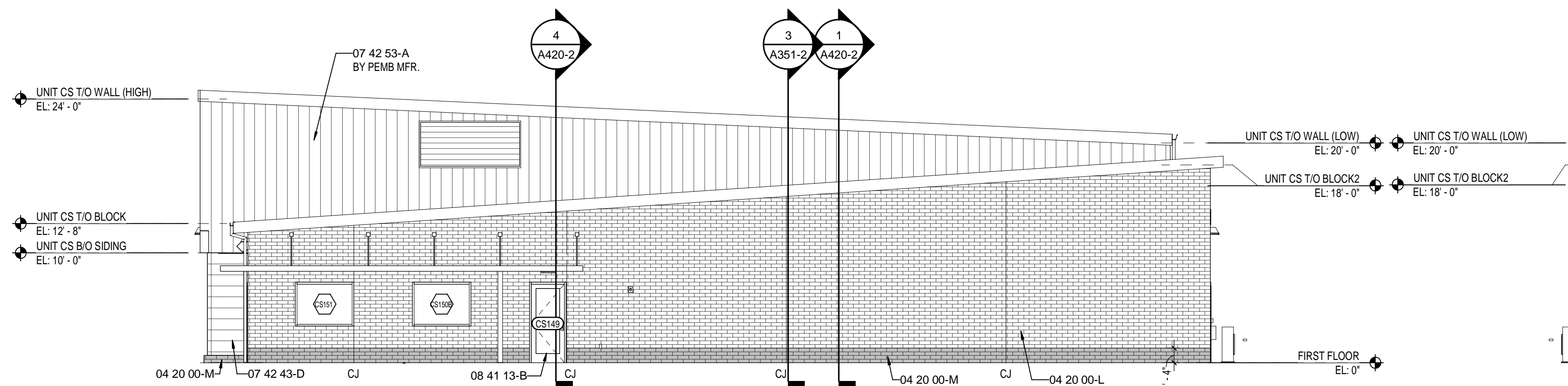

6 CLEAT SPORTS BUILDING - EAST ELEVATION
A310-2 SCALE: 1/8" = 1'-0"

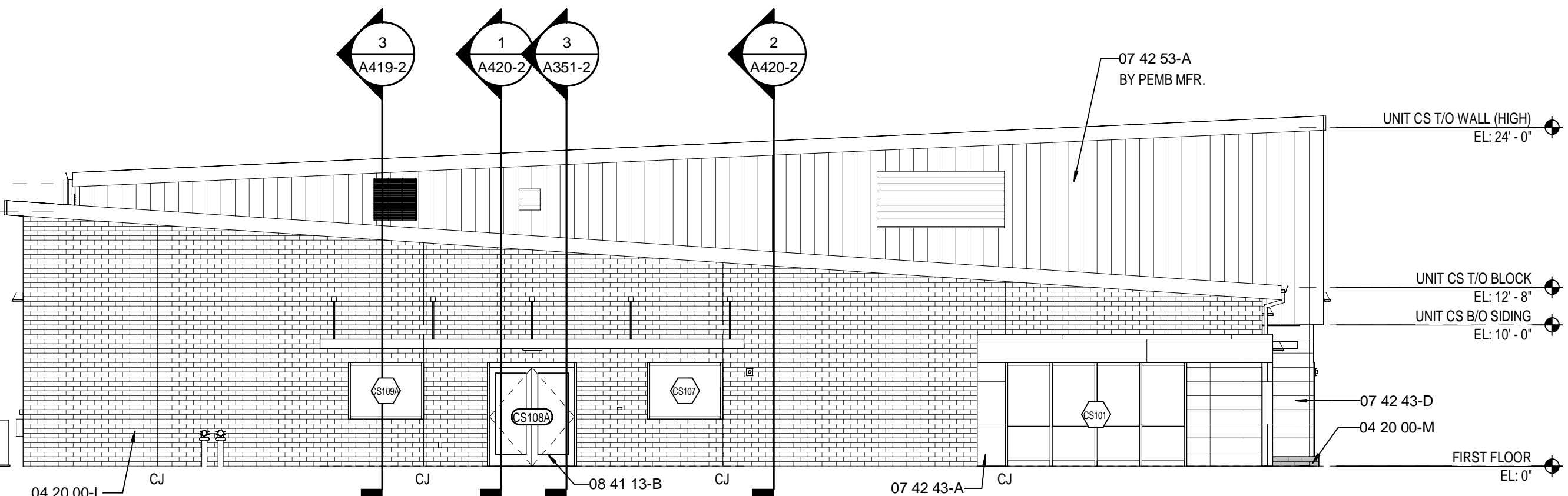

5 CLEAT SPORTS BUILDING - WEST ELEVATION
A310-2 SCALE: 1/8" = 1'-0"

EXTERIOR MATERIAL LEGEND

KEY NOTE	MATERIAL	MANUFACTURER	COLOR	NOTES
04 20 00-L	BRICK TYPE 1	GLEN-GERY	MANSFIELD RED	VELOUR
04 20 00-M	BRICK TYPE 2 (ACCENT)	GLEN-GERY	BLACK FOREST	VELOUR
04 20 00-M1	BRICK TYPE 2 (INSET)	GLEN-GERY	BLACK FOREST	VELOUR
07 42 43-A	ACM WALL PANEL (LIGHT)	ALUCABOND		
07 42 43-A	ACM WALL PANEL (DARK)	ALUCABOND		
07 42 43-D	PHENOLIC PANEL	STONEWOOD		
07 42 13-A	VERTICAL METAL PANEL	CENTRIA		
07 62 00-A	METAL COPING			
08 45 23-A	TRANSLUCENT WALL PANEL	KALIWALL		
08 41 13-A	STOREFRONT	KAWNEER	CLEAR ANODIZED	451T SYSTEM
08 44 13-A	CURTAINWALL	KAWNEER	CLEAR ANODIZED	1800

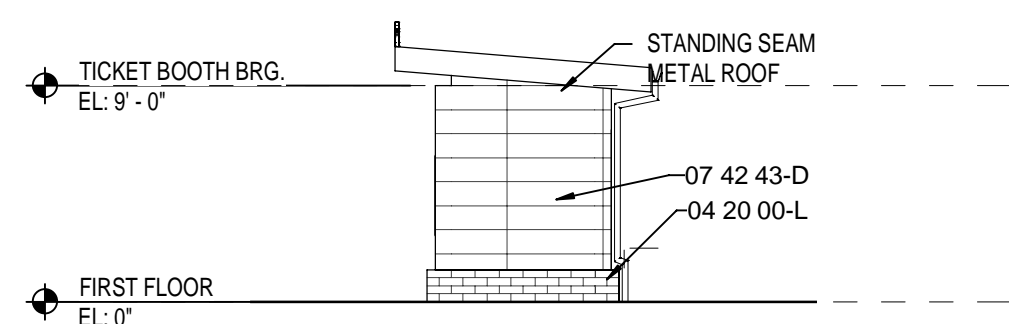

10 TICKET BOOTH - WEST
A310-2 SCALE: 1/8" = 1'-0"

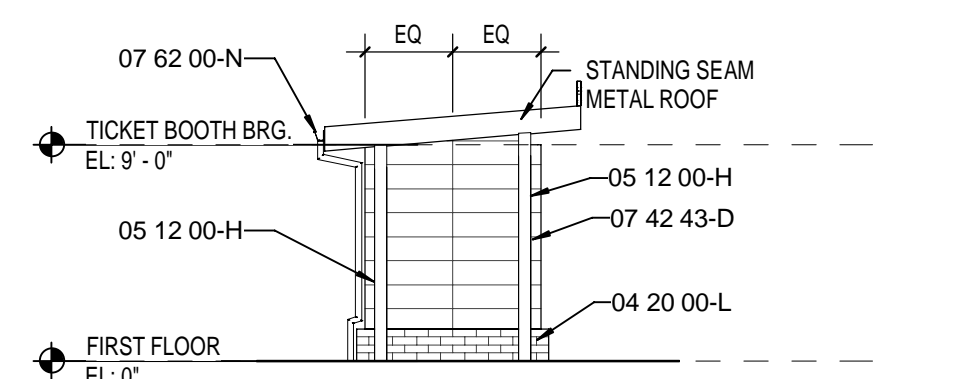

9 TICKET BOOTH - EAST
A310-2 SCALE: 1/8" = 1'-0"

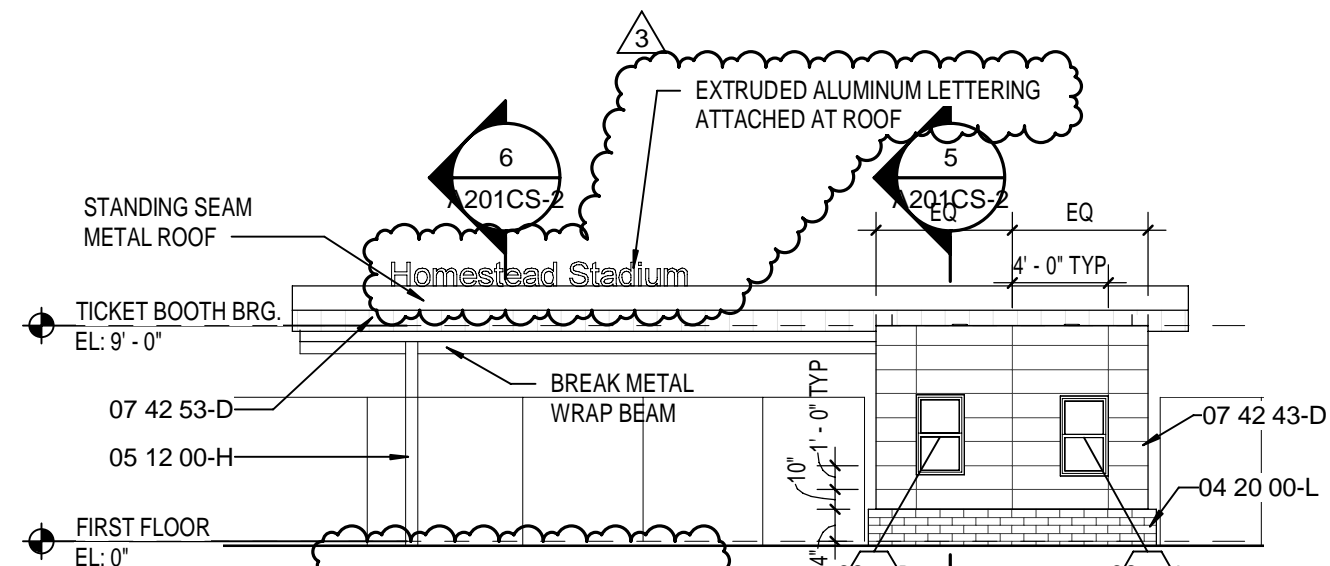

8 TICKET BOOTH - NORTH
A310-2 SCALE: 1/8" = 1'-0"

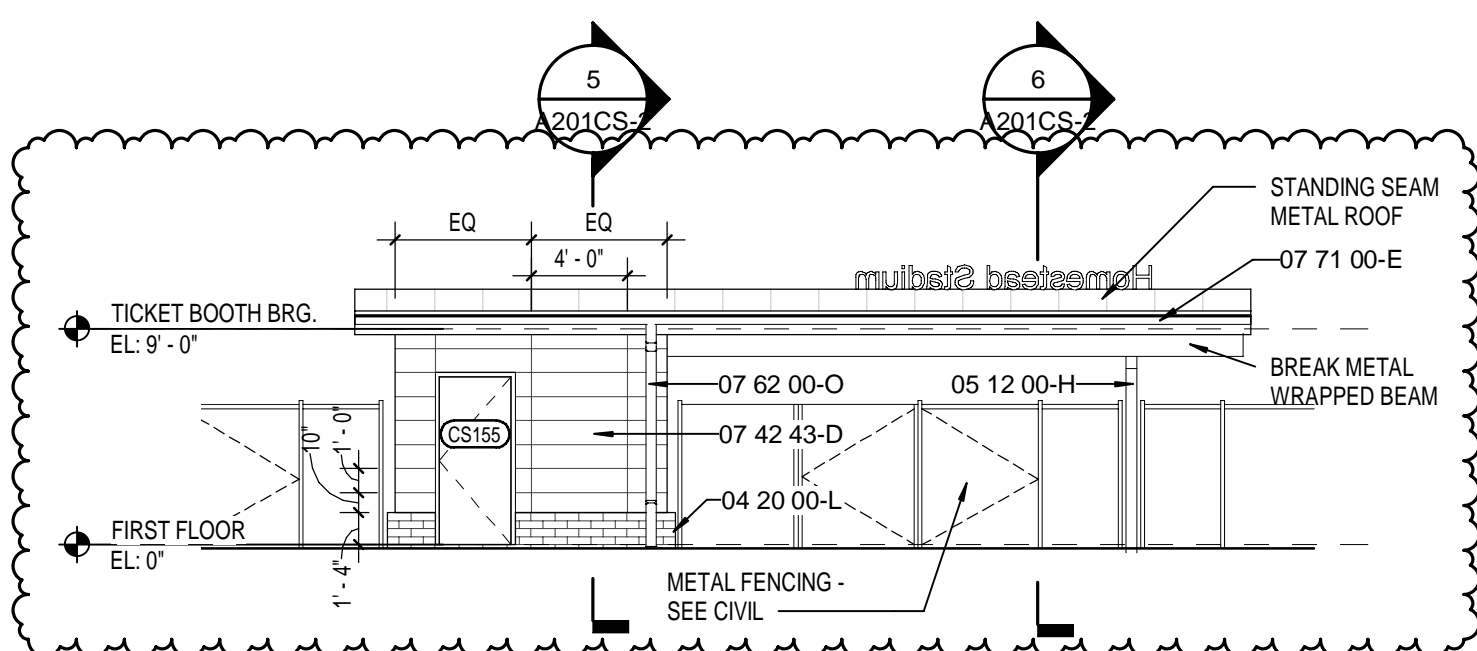

7 TICKET BOOTH - SOUTH
A310-2 SCALE: 1/8" = 1'-0"

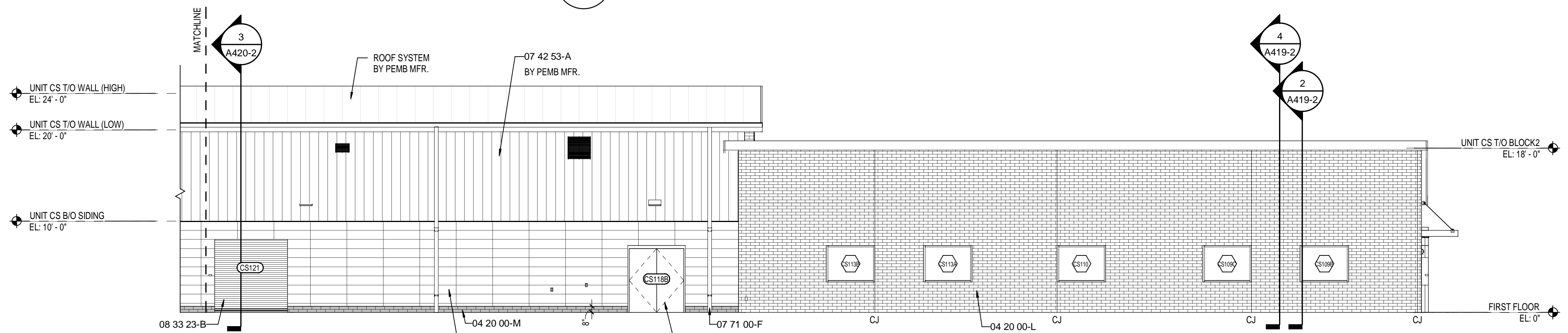

4 CLEAT SPORTS OUTBUILDING - NORTH ELEVATION
A310-2 SCALE: 1/8" = 1'-0"

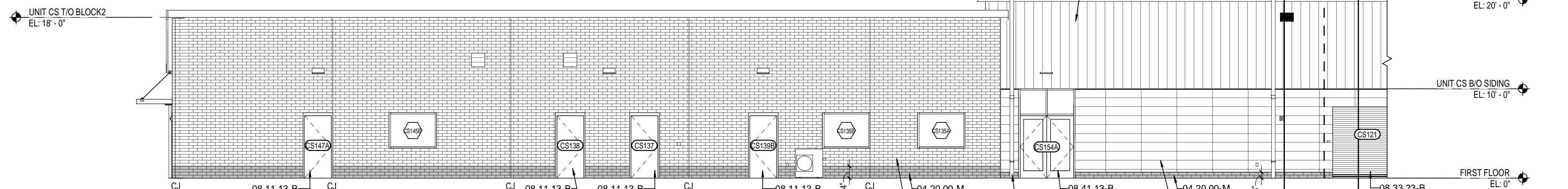

3 CLEAT SPORTS OUTBUILDING - NORTH ELEVATION
A310-2 SCALE: 1/8" = 1'-0"

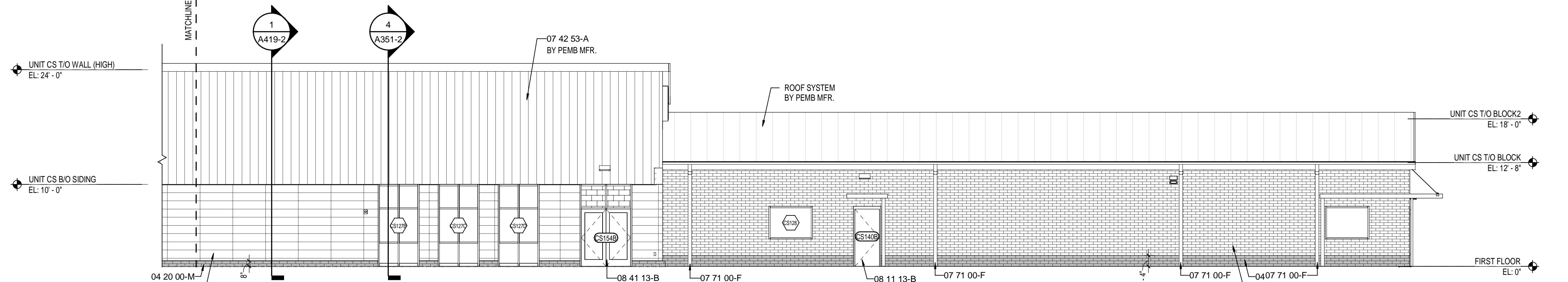

2 CLEAT SPORTS OUTBUILDING - SOUTH ELEVATION
A310-2 SCALE: 1/8" = 1'-0"

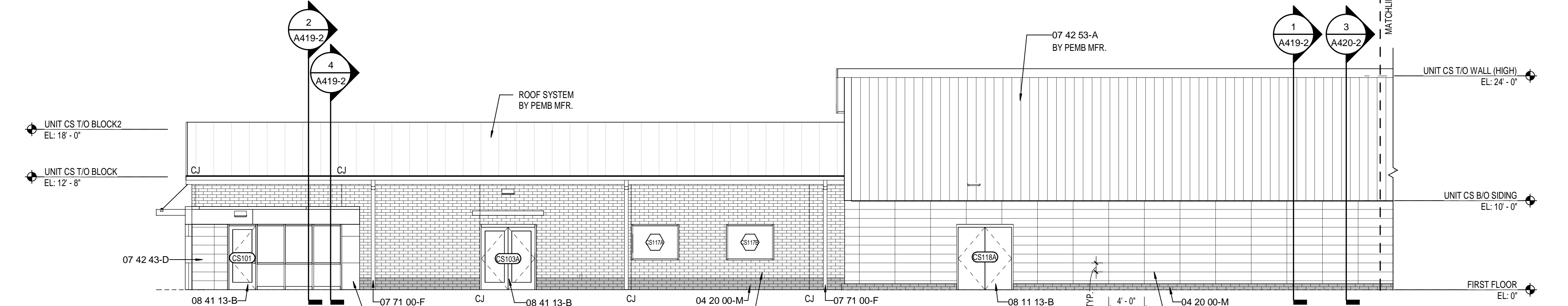



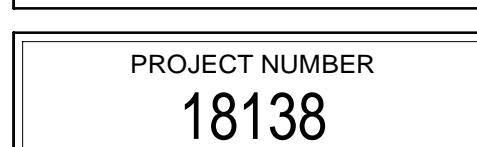
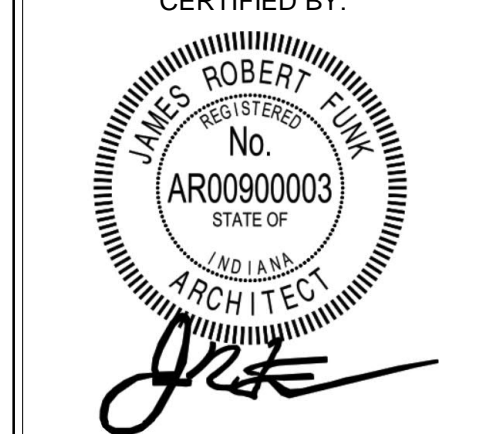
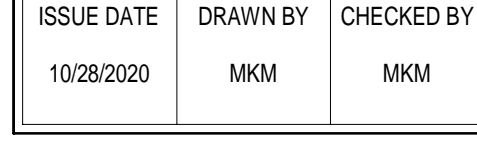
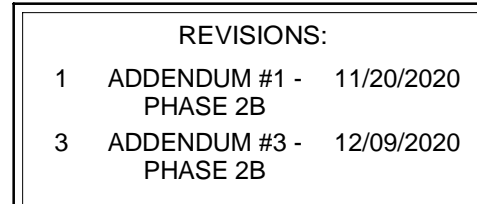
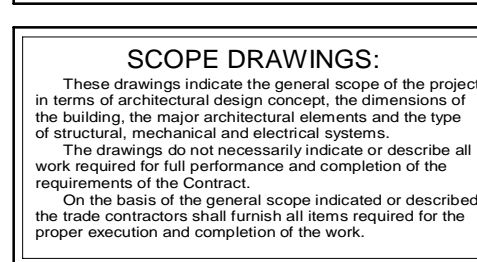
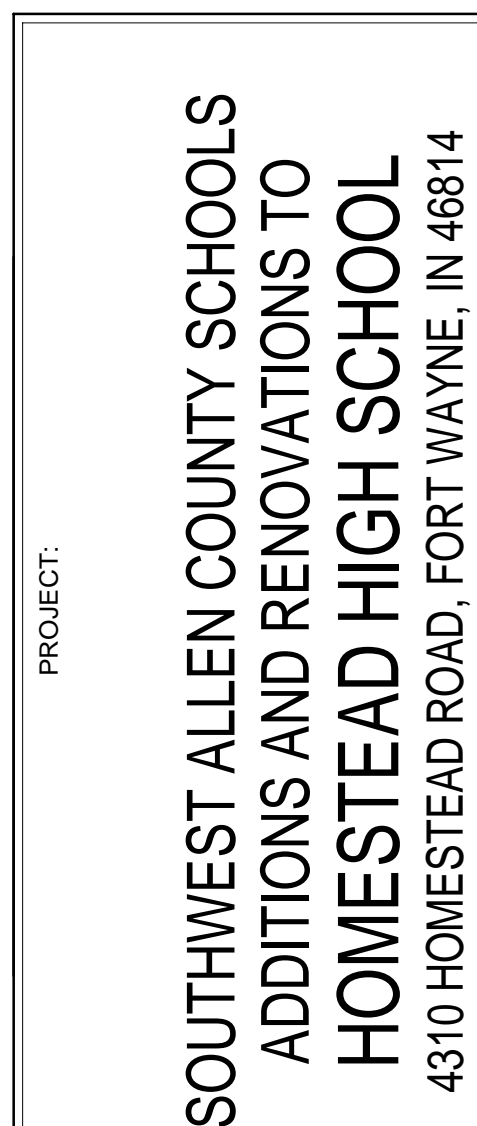
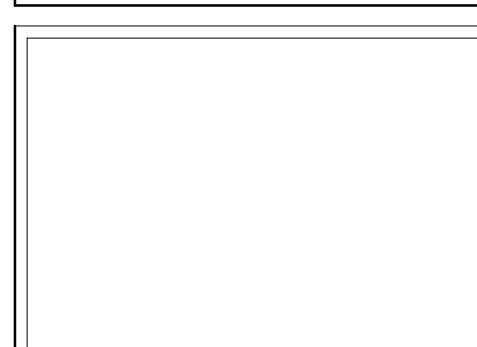
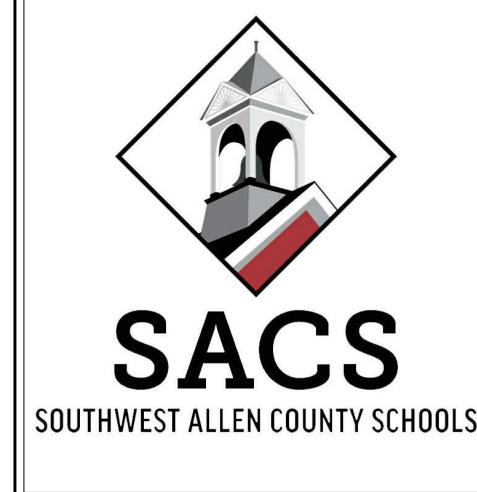

1 CLEAT SPORTS OUTBUILDING - SOUTH ELEVATION
A310-2 SCALE: 1/8" = 1'-0"

KEYNOTE LEGEND

03 30 00-B	CONCRETE SLAB OVER VAPOR BARRIER ON DRAINAGE FILL. SEE STRUCTURAL.
03 30 00-C	CONCRETE SLAB ON METAL DECK. SEE STRUCTURAL.
03 30 00-D	CONCRETE FOUNDATION. SEE STRUCTURAL.
03 30 00-E	CONCRETE FOOTING. SEE STRUCTURAL.
03 30 00-F	CONSTRUCTION JOINT.
03 30 00-G	1/2" EXPANSION MATERIAL.
04 20 00-A	GROUT CORE SOLID.
04 20 00-AA	BOND BEAM MASONRY LINTEL.
04 20 00-C	MASONRY TIE.
04 20 00-F	METAL FLASHING.
04 20 00-G	THROUGH WALL FLASHING W/ STAINLESS STEEL DRIP EDGE.
04 20 00-H	WEEP HOLES AT 18" O.C.
04 20 00-J	VENTS AT 4'-0" O.C.
04 20 00-K	CAVITY DRAINAGE MATERIAL.
04 20 00-L	BRICK TYPE 1.
04 20 00-M	BRICK TYPE 2 (ACCENT).
04 20 00-M1	BRICK TYPE 2 (INSET ACCENT).
04 20 00-N	4" CONCRETE MASONRY UNIT.
04 20 00-P	6" CONCRETE MASONRY UNIT.
04 20 00-Q	8" CONCRETE MASONRY UNIT.
04 20 00-R	10" CONCRETE MASONRY UNIT.
04 20 00-S	12" CONCRETE MASONRY UNIT.
04 20 00-T	BULLNOSE UNIT.
04 20 00-V	BOND BEAM MASONRY UNIT.
04 20 00-W	SOLID UNIT.
05 12 00-A	STRUCTURAL STEEL FRAMING MEMBER. SEE STRUCTURAL.
05 12 00-B	STEEL ANGLE. SEE STRUCTURAL.
05 12 00-C	STEEL CHANNEL. SEE STRUCTURAL.
05 12 00-D	STEEL PLATE. SEE STRUCTURAL.
05 12 00-E	STEEL TUBE. SEE STRUCTURAL.
05 12 00-F	STEEL BEAM. SEE STRUCTURAL.
05 12 00-G	STEEL COLUMN. SEE STRUCTURAL.
05 12 00-H	ARCHITECTURAL EXPOSED STRUCTURAL STEEL FRAMING. SEE STRUCTURAL.
05 12 13-A	STEEL JOIST. SEE STRUCTURAL.
05 21 00-A	METAL ROOF DECKING. SEE STRUCTURAL.
05 31 00-A	6" (MIN. 16GA) STEEL STUDS AT 18" O.C. CROSS BRACING AS REQUIRED.
05 40 00-A	CLIP ANGLE.
05 40 00-F	3/8" (MIN. 16GA) GALVANIZED STEEL STUDS.
05 40 00-J	2 1/2" (MIN. 16GA) GALVANIZED STEEL STUDS.
05 50 00-B	STEEL LINTEL. SEE STRUCTURAL.
05 50 00-D	STEEL SHELF ANGLE. SEE STRUCTURAL.
05 50 00-F	SHIPS LADDER. STEEL GRATING TREADS.
06 10 53-B	1X WOOD BLOCKING.
06 10 53-C	2X WOOD BLOCKING.
06 16 00-A	3/4" PRESERVATIVE-TREATED PLYWOOD.
06 16 43-A	5/8" EXTERIOR GYPSUM SHEATHING.
06 42 19-A	PLASTIC LAMINATE PANEL SYSTEM.
07 21 00-A	SLAB PERIMETER RIGID INSULATION.
07 21 00-B	3" THERMALLY ISOLATED Z-GIRT COMPOSITE INSULATION SYSTEM.
07 21 00-C	PACK FILL WITH MINERAL WOOL BLANKET INSULATION.
07 21 00-D	3" CAVITY WALL EXTRUDED POLYSTYRENE INSULATION.
07 21 19-A	SPRAY POLYURETHANE FOAM INSULATION.
07 27 26-A	FLUID APPLIED MEMBRANE AIR BARRIER, VAPOR PERMEABLE.
07 42 13-A	VERTICAL WALL PANELS.
07 42 43-A	ACM WALL PANEL SYSTEM.
07 42 43-B	ACM SOFFIT PANEL SYSTEM.
07 42 43-C	ACM EXTERIOR COLUMN COVERS.
07 42 43-D	PHENOLIC WALL PANEL SYSTEM.
07 42 53-A	PROFILE METAL WALL PANEL.
07 42 53-B	FLASHING.
07 42 53-D	METAL SOFFIT PANELS.
07 54 19-A	MEMBRANE ROOFING - EXTEND OVER AND ATTACH TO FRONT FACE OF PARAPET.
07 54 19-B	1/2" COVER BOARD.
07 54 19-C	TAPERED POLYISO INSULATION BOARD.
07 54 19-D	2 LAYERS OF 2" POLYISO INSULATION BOARD.
07 62 00-G	2 PIECE COUNTERFLASHING.
07 62 00-H	TERMINATION BAR.
07 62 00-I	DRIP EDGE.
07 62 00-L	ROOF EXPANSION JOINT METAL COVER.
07 62 00-N	4x4 PRE-FINISHED METAL GUTTER.
07 62 00-O	PREFINISHED METAL DOWNSPOUT.
07 71 00-A	COPING.
07 71 00-B	GRAVEL STOP.
07 71 00-C	FASCIA CLADDING.
07 71 00-D	MANUFACTURED COUNTERFLASHING SYSTEM.
07 71 00-E	MANUFACTURED GUTTER.
07 71 00-F	MANUFACTURED DOWNSPOUT.
07 71 00-G	MANUFACTURED SCUPPER.
07 92 00-A	BACKER ROD AND SEALANT.
07 92 00-B	SEALANT EACH SIDE, TYPICAL.
07 95 00-A	EXPANSION JOINT ASSEMBLY.
07 95 00-B	WALL EXPANSION JOINT COVER.
07 95 00-C	CEILING EXPANSION JOINT COVER.
07 95 00-D	EXTERIOR WALL EXPANSION JOINT SYSTEM.
08 11 13-A	HOLLOW METAL DOOR/BORROWED LIGHT FRAME.
08 11 13-B	HOLLOW METAL DOOR.
08 11 16-A	ALUMINUM FLUSH DOOR.
08 33 13-A	OVERHEAD COILING COUNTER DOOR.
08 33 23-A	OVERHEAD COILING DOOR.
08 33 23-B	OVERHEAD COILING DOOR - INSULATED.
08 33 26-A	OVERHEAD COILING GRILLE.
08 41 13-A	4 1/2" ALUMINUM-FRAMED STOREFRONT.
08 41 13-B	WIDE STYLE ALUMINUM ENTRANCE DOOR.
08 44 13-A	2 1/2" x 7 1/2" CURTAINWALL SYSTEM.
08 45 13-A	FIBERGLASS SANDWICH PANEL WALL ASSEMBLIES.
08 45 23-A	FIBERGLASS SANDWICH PANEL WALL ASSEMBLIES - VERTICAL WALL PANEL.
08 80 00-A	GLAZING - SEE SCHEDULE/ELEVATIONS.
08 80 00-B	1" INSULATED GLASS.
08 80 00-D	1" INSULATED SPANDREL GLASS.
08 80 00-E	SPANDREL GLASS.
08 87 00-A	GLAZING FILM (SECURITY).
09 22 16-D	1/8" FURRING CHANNEL.
09 22 16-E	1 1/2" FURRING CHANNEL.
09 22 16-G	2 1/2" STEEL STUD.
09 22 16-H	3/8" STEEL STUD.
09 22 16-K	6" STEEL STUD.
09 22 16-M	METAL STUD KICKERS AS REQUIRED.
09 29 00-B	5/8" GYPSUM WALL BOARD (SEE SPECS FOR TYPE).
09 29 00-D	SOUND ATTENUATION INSULATION.
09 29 00-E	SUSPENDED GYPSUM BOARD CEILING ASSEMBLY.
09 30 00-F	SEALANT - COLOR TO MATCH.
09 51 13-A	ACOUSTICAL CEILING SUSPENSION ASSEMBLY.
09 84 33-A	SOUND DIFFUSERS.
09 84 33-B	SOUND DIFFUSING PANEL. SEE EQUIPMENT SCHEDULE.
10 12 00-A	DISPLAY CASE. SEE EQUIPMENT SCHEDULE.
10 14 19-A	SIGNS - DIMENSIONAL CHARACTERS AND LOGO FOR EXTERIOR USE.
11 61 33-D	MUSIC ROOM CURTAIN TRACK SYSTEM.
11 61 43-A	STAGE CURTAIN - MAIN.
12 24 13-B	ROLLER SHADES - MOTORIZED ROLLER WINDOW SHADES. SEE EQUIPMENT SCHEDULE.
12 36 63-A	SOLID SURFACE COUNTERTOPS.
12 66 00-A	TELESCOPING STAND SEATING. SEE EQUIPMENT SCHEDULE.
31 20 00-B	COMPACTED EARTH.
31 20 00-C	DRAINING GRANULAR FILL.



<div><h1>SACS</h1><p>SOUTHWEST ALLEN COUNTY SCHOOLS</p></div>					
<div><h1>HOMESTEAD HIGH SCHOOL</h1></div>					
<div><h1>SCSO</h1><p>ARCHITECTURE • INTERIOR DESIGN</p><p>8831 Koyatone Crossing, Indianapolis, IN 46240 317.848.7800 info@scso.net</p></div>					
<div><h1>MKM</h1><p>architecture • design</p><p>119 WEST WYTHE STREET, FORT WAYNE, IN 46802 P: 262.422.0783 www.MKMdesigns.com</p></div>					
<div><div>PROJECT:</div><div><h1>SOUTHWEST ALLEN COUNTY SCHOOLS ADDITIONS AND RENOVATIONS TO HOMESTEAD HIGH SCHOOL</h1><p>4310 HOMESTEAD ROAD, FORT WAYNE, IN 46814</p></div></div>					
<div><h3>SCOPE DRAWINGS:</h3><p>These drawings indicate the general scope of the project in terms of architectural design concepts, the siting/location of the building, the major architectural elements and the type of materials, mechanical and electrical systems.</p><p>The drawings do not necessarily indicate or describe all work required for final performance and completion of the project.</p><p>On the basis of the general scope indicated or described, the made necessary that various all items required for the proper execution and completion of the work.</p></div>					
<div><h3>REVISIONS:</h3><table><tr><td>3</td><td>ADDENDUM #3 - PHASE 2B</td><td>12/09/2020</td></tr></table></div>			3	ADDENDUM #3 - PHASE 2B	12/09/2020
3	ADDENDUM #3 - PHASE 2B	12/09/2020			
ISSUE DATE	DRAWN BY	CHECKED BY			
10/28/2020	MMK	MMK			
<div><p>DRAWING TITLE:</p><h1>WALL SECTIONS</h1></div>					
<div><p>CERTIFIED BY:</p><div><p><i>James Robert Funk</i></p></div></div>					
<div><p>DRAWING NUMBER</p><h1>A403-2</h1></div>					
<div><p>PROJECT NUMBER</p><h1>18138</h1></div>					

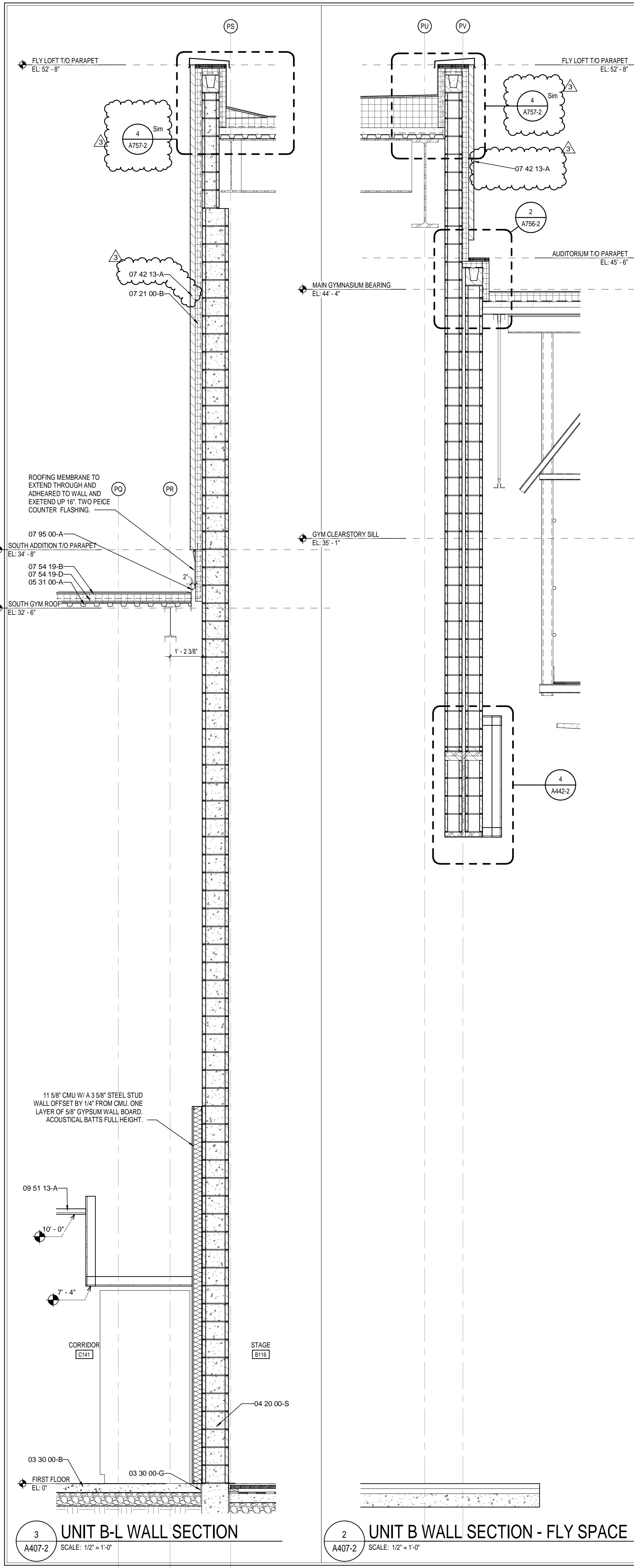

3 UNIT B-L WALL SECTION
A407-2 SCALE: 1/2" = 1'-0"

2 UNIT B WALL SECTION - FLY SPACE
A407-2 SCALE: 1/2" = 1'-0"

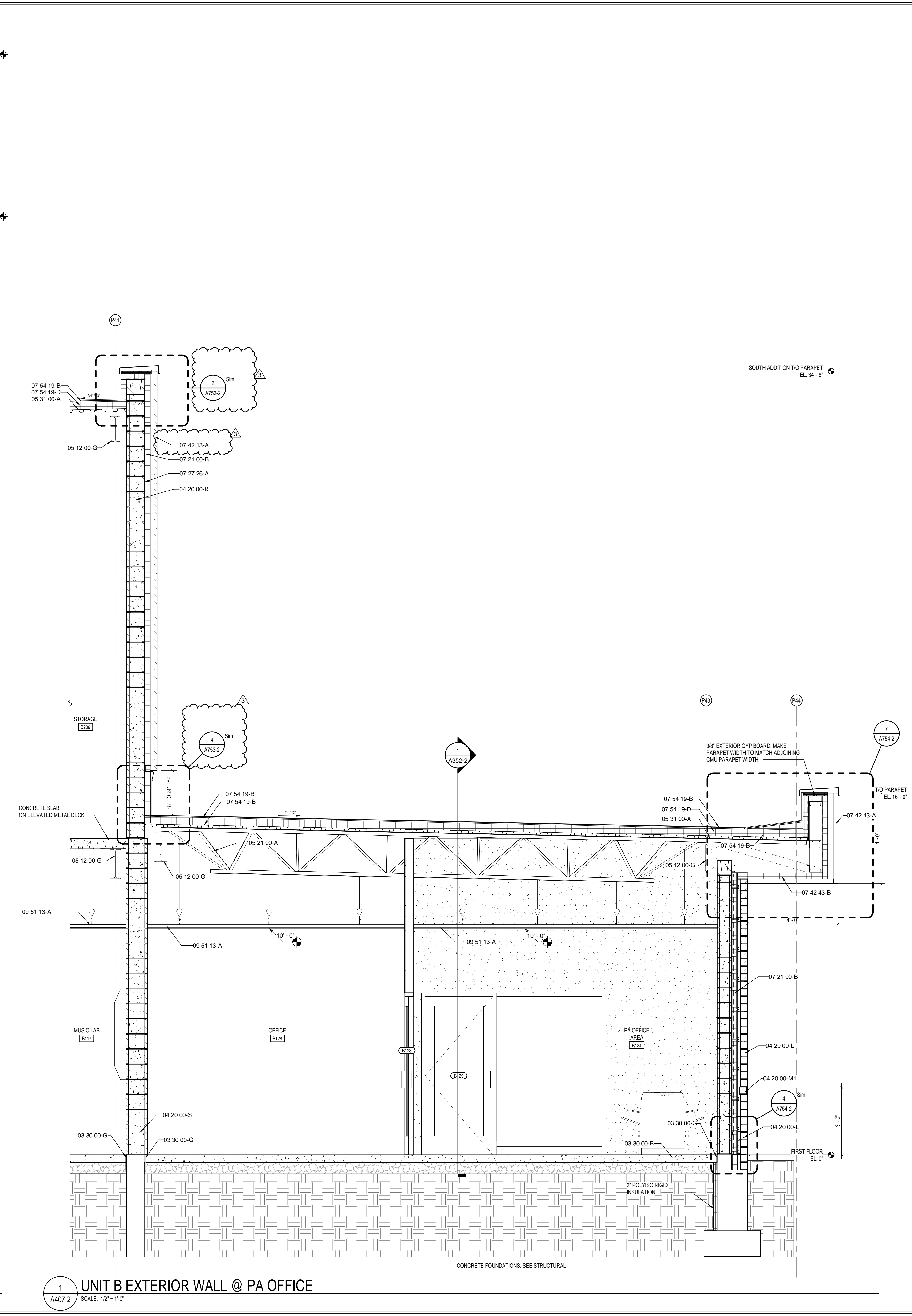

1 UNIT B EXTERIOR WALL @ PA OFFICE
A407-2 SCALE: 1/2" = 1'-0"

KEYNOTE LEGEND

03 30 00-B	CONCRETE SLAB OVER VAPOR BARRIER ON DRAINAGE FILL. SEE STRUCTURAL
03 30 00-C	CONCRETE SLAB ON METAL DECK. SEE STRUCTURAL
03 30 00-D	CONCRETE FOUNDATION. SEE STRUCTURAL
03 30 00-E	CONCRETE FOOTING. SEE STRUCTURAL
03 30 00-F	CONSTRUCTION JOINT
03 30 00-G	1/2" EXPANSION MATERIAL
04 20 00-A	GROUT CORE SOLID
04 20 00-AA	BOND BEAM MASONRY LINTEL
04 20 00-C	MASONRY TIE
04 20 00-F	METAL FLASHING
04 20 00-G	THROUGH WALL FLASHING W/ STAINLESS STEEL DRIP EDGE
04 20 00-H	WEEP HOLES AT 16" O.C.
04 20 00-J	VENTS AT 4'-0" O.C.
04 20 00-K	CAVITY DRAINAGE MATERIAL
04 20 00-L	BRICK TYPE 1
04 20 00-M	BRICK TYPE 2 (ACCENT)
04 20 00-M1	BRICK TYPE 2 (INSET ACCENT)
04 20 00-N	4" CONCRETE MASONRY UNIT
04 20 00-P	6" CONCRETE MASONRY UNIT
04 20 00-Q	8" CONCRETE MASONRY UNIT
04 20 00-R	10" CONCRETE MASONRY UNIT
04 20 00-S	12" CONCRETE MASONRY UNIT
04 20 00-T	BULLNOSE UNIT
04 20 00-V	BOND BEAM MASONRY UNIT
04 20 00-W	SOLID UNIT
05 12 00-A	STRUCTURAL STEEL FRAMING MEMBER. SEE STRUCTURAL
05 12 00-B	STEEL ANGLE. SEE STRUCTURAL
05 12 00-C	STEEL CHANNEL. SEE STRUCTURAL
05 12 00-D	STEEL PLATE. SEE STRUCTURAL
05 12 00-F	STEEL TUBE. SEE STRUCTURAL
05 12 00-G	STEEL BEAM. SEE STRUCTURAL
05 12 00-H	STEEL COLUMN. SEE STRUCTURAL
05 12 00-I	ARCHITECTURAL EXPOSED STRUCTURAL STEEL FRAMING. SEE STRUCTURAL
05 21 00-A	STEEL JOIST. SEE STRUCTURAL
05 31 00-A	METAL ROOF DECKING. SEE STRUCTURAL
05 40 00-A	6" (MIN. 16GA) STEEL STUDS AT 16" O.C. CROSS BRACING AS REQUIRED.
05 40 00-F	CLIP ANGLE
05 40 00-J	3.58" (MIN. 16GA) GALVANIZED STEEL STUDS
05 40 00-K	2 1/2" (MIN. 16GA) GALVANIZED STEEL STUDS
05 50 00-B	STEEL LINTEL. SEE STRUCTURAL
05 50 00-D	STEEL SHELF ANGLE. SEE STRUCTURAL
05 50 00-F	SHIPS LADDER. SEE STRUCTURAL
05 10 53-B	1X WOOD BLOCKING
06 10 53-C	2X WOOD BLOCKING
06 16 00-A	3/4" PRESERVATIVE-TREATED PLYWOOD
06 16 43-A	5/8" EXTERIOR GYPSUM SHEATHING
06 42 19-A	PLASTIC LAMINATE PANEL SYSTEM
07 21 00-A	SLAB PERIMETER RIGID INSULATION
07 21 00-B	3" THERMALLY ISOLATED Z-GIRT COMPOSITE INSULATION SYSTEM
07 21 00-C	PACK FILL WITH MINERAL-WOOL BLANKET INSULATION
07 21 00-D	3" CAVITY WALL EXTRUDED POLYSTYRENE INSULATION
07 21 19-A	SPRAY POLYURETHANE FOAM INSULATION
07 27 26-A	FLUID APPLIED MEMBRANE. AIR BARRIER, VAPOR PERMEABLE
07 42 13-A	VERTICAL WALL PANELS
07 42 43-A	ACM WALL PANEL SYSTEM
07 42 43-B	ACM SOFFIT PANEL SYSTEM
07 42 43-C	ACM EXTERIOR COLUMN COVERS
07 42 43-D	PHENOLIC WALL PANEL SYSTEM
07 42 53-A	PROFILE METAL WALL PANEL
07 42 53-B	FLASHING
07 42 53-D	METAL SOFFIT PANELS
07 54 19-A	MEMBRANE ROOFING - EXTEND OVER AND ATTACH TO FRONT FACE OF PARAPET
07 54 19-B	1/2" COVER BOARD
07 54 19-C	TAPERED POLYISO INSULATION BOARD
07 54 19-D	2 LAYERS OF 2" POLYISO INSULATION BOARD
07 62 00-G	2 PIECE COUNTERFLASHING
07 62 00-H	TERMINATION BAR
07 62 00-J	DRIP EDGE
07 62 00-L	ROOF EXPANSION JOINT METAL COVER
07 62 00-N	4x4 PRE-FINISHED METAL GUTTER
07 62 00-O	PREFINISHED METAL DOWNSPOUT
07 71 00-A	COPING
07 71 00-B	GRAVEL STOP
07 71 00-C	FASCIA CLADDING
07 71 00-D	MANUFACTURED COUNTERFLASHING SYSTEM
07 71 00-E	MANUFACTURED GUTTER
07 71 00-F	MANUFACTURED DOWNSPOUT
07 71 00-G	MANUFACTURED SCUPPER
07 82 00-A	BACKER ROD AND SEALANT
07 82 00-B	SEALANT EACH SIDE. TYPICAL
07 95 00-A	EXPANSION JOINT ASSEMBLY
07 95 00-B	WALL EXPANSION JOINT COVER
07 95 00-C	CEILING EXPANSION JOINT COVER
07 95 00-D	EXTERIOR WALL EXPANSION JOINT SYSTEM
08 11 13-A	HOLLOW METAL DOOR/BORROWED LIGHT FRAME
08 11 13-B	HOLLOW METAL DOOR
08 11 16-A	ALUMINUM FLUSH DOOR
08 33 13-A	OVERHEAD COILING COUNTER DOOR
08 33 23-A	OVERHEAD COILING DOOR - INSULATED
08 33 26-A	OVERHEAD COILING GRILLE
08 41 13-B	4 1/2" ALUMINUM-FRAMED STOREFRONT
08 44 13-A	WIDE STYLE ALUMINUM ENTRANCE DOOR
08 44 13-B	2 1/2" x 7 1/2" CURTAIN WALL SYSTEM
08 45 13-A	FIBERGLASS SANDWICH PANEL WALL ASSEMBLIES
08 45 23-A	FIBERGLASS SANDWICH PANEL ASSEMBLIES- VERTICAL WALL PANEL
08 80 00-A	GLAZING - SEE SCHEDULE/ELEVATIONS
08 80 00-B	1" INSULATED GLASS
08 80 00-D	SPANDREL GLASS
08 80 00-E	GLAZING FILM (SECURITY)
08 87 00-A	7/8" FURRING CHANNEL
09 22 16-D	1 1/2" FURRING CHANNEL
09 22 16-E	2 1/2" STEEL STUD
09 22 16-F	3 5/8" STEEL STUD
09 22 16-G	6" STEEL STUD
09 22 16-H	METAL STUD KICKERS AS REQUIRED
09 29 00-B	5/8" GYPSUM WALL BOARD (SEE SPECS FOR TYPE)
09 29 00-D	SOUND ATTENUATION INSULATION
09 29 00-E	SUSPENDED GYPSUM BOARD CEILING ASSEMBLY
09 30 00-F	SEALANT - COLOR TO MATCH
09 51 13-A	ACOUSTICAL CEILING SUSPENSION ASSEMBLY
09 84 33-A	SOUND DIFFUSERS
09 84 33-B	SOUND DIFFUSING PANEL. SEE EQUIPMENT SCHEDULE
10 12 00-A	DISPLAY CASE. SEE EQUIPMENT SCHEDULE
10 14 19-A	SIGNS- DIMENSIONAL CHARACTERS AND LOGO FOR EXTERIOR USE
11 61 33-D	MUSIC ROOM CURTAIN TRACK SYSTEM
11 61 43-A	STAGE CURTAIN- MAIN
12 24 13-B	ROLLER SHADES- MOTORIZED ROLLER WINDOW SHADES. SEE EQUIPMENT SCHEDULE
12 36 63-A	SOLID SURFACE COUNTERTOPS
12 66 00-A	TELESCOPING STAND SEATING. SEE EQUIPMENT SCHEDULE
31 20 00-B	COMPACTED EARTH
31 20 00-C	DRAINING GRANULAR FILL

SCOPE DRAWINGS:

These drawings indicate the general scope of the project in terms of architectural design concepts, the distribution of structural, mechanical and electrical systems. The drawings do not necessarily indicate the location of work required for the performance and completion of the requirements of the Contract. On the basis of the general scope indicated on drawings, the trade contractors shall furnish all items required for the proper execution and completion of the work.

REVISIONS:

3	ADDENDUM #3 -	12/09/2020
PHASE 2B		

ISSUE DATE	DRAWN BY	CHECKED BY
10/28/2020	MMK	MMK

DRAWING TITLE:

WALL SECTIONS

CERTIFIED BY:

JAMES ROBERT LUK
No. ARO0900003
STATE OF INDIANA
ARCHITECT

DRAWING NUMBER

A407-2

PROJECT NUMBER

18138

SACS
SOUTHWEST ALLEN COUNTY SCHOOLS

HOMESTEAD HIGH SCHOOL
1970

CSO
ARCHITECTURE · INTERIOR DESIGN
8831 Keystone Crossing, Indianapolis, IN 46240
317.848.7800 | csoinc.net

MKM
architecture · design
119 WEST WAYNE STREET,
FORT WAYNE, IN 46802
P. 260.422.0783 www.MKMdesign.com

PROJECT:

**SOUTHWEST ALLEN COUNTY SCHOOLS
ADDITIONS AND RENOVATIONS TO
HOMESTEAD HIGH SCHOOL**
4310 HOMESTEAD ROAD, FORT WAYNE, IN 46814

SCOPE DRAWINGS:

These drawings indicate the general scope of the project in terms of architectural design concepts, the distribution of structural, mechanical and electrical systems. The drawings do not necessarily indicate the location of work required for the performance and completion of the requirements of the Contract. On the basis of the general scope indicated on drawings, the trade contractors shall furnish all items required for the proper execution and completion of the work.

REVISIONS:

3	ADDENDUM #3 -	12/09/2020
PHASE 2B		

ISSUE DATE	DRAWN BY	CHECKED BY
10/28/2020	MMK	MMK

DRAWING TITLE:

WALL SECTIONS

CERTIFIED BY:

JAMES ROBERT LUK
No. ARO0900003
STATE OF INDIANA
ARCHITECT

DRAWING NUMBER

A407-2

PROJECT NUMBER

18138

DOOR AND FRAME SCHEDULE FIRST FLOOR - UNIT CS																										
MARK	UNIT	DOOR				FRAME				DETAIL							UL RATING	STC RATING	REMARKS							
		SIZE	WIDTH	HEIGHT	THICKNESS	MATERIAL	FINISH	ELEVATION	GLASS	MATERIAL	FINISH	ELEVATION	GLASS	HEAD	JAMB	SILL										
CS101	UNIT CS	SGL	3'-0"	7'-2"	1 3/4"	AL	AN	D4	G1	AL	AN	F18	G1	-	-	-	-	-	-	-	-	-	-	-	-	
CS102	UNIT CS	SGL	3'-0"	7'-0"	1 3/4"	WD	ST	D1	-	HM	PT	F2	-	H1	J1	-	-	-	-	-	-	-	-	-	-	
CS103A	UNIT CS	PAIR	3'-0"	7'-0"	1 3/4"	AL	AN	D4	G1	AL	AN	F4	-	-	-	-	-	-	-	-	-	-	-	-	7	
CS103B	UNIT CS	PAIR	3'-0"	7'-0"	1 3/4"	AL	AN	D4	G5	AL	AN	F4	-	H23	J6	S1	-	-	-	-	-	-	-	-	-	
CS104	UNIT CS	SGL	3'-0"	7'-0"	1 3/4"	WD	ST	D1	-	HM	PT	F2	-	H1	J1	-	-	-	-	-	-	-	-	-	-	
CS105	UNIT CS	SGL	3'-0"	7'-0"	1 3/4"	WD	ST	D2	G2	HM	PT	F2	-	H1	J1	-	-	-	-	-	-	-	-	-	-	
CS106	UNIT CS	SGL	3'-0"	7'-0"	1 3/4"	WD	ST	D1	-	HM	PT	F2	-	H1	J1	-	-	-	-	-	-	-	-	-	7	
CS107A	UNIT CS	SGL	3'-0"	7'-0"	1 3/4"	WD	ST	D2	G4	HM	PT	F2	-	H1	J1	-	-	-	-	-	-	-	-	-	-	
CS107B	UNIT CS	SGL	3'-0"	7'-0"	1 3/4"	WD	ST	D2	G4	HM	PT	F2	-	H1	J1	-	-	-	-	-	-	-	-	-	-	
CS108A	UNIT CS	PAIR	3'-0"	7'-0"	1 3/4"	AL	AN	D4	G1	AL	AN	F4	-	-	-	-	-	-	-	-	-	-	-	-	6.7	
CS108B	UNIT CS	PAIR	3'-0"	7'-0"	1 3/4"	AL	AN	D4	G4	AL	AN	F4	-	H23	J6	S1	-	-	-	-	-	-	-	-	6.7	
CS109	UNIT CS	SGL	3'-0"	7'-0"	1 3/4"	WD	ST	D2	G2	HM	PT	F2	-	H1	J1	-	-	-	-	-	-	-	-	-	-	
CS110A	UNIT CS	SGL	3'-0"	7'-0"	1 3/4"	WD	ST	D4	G2	HM	PT	F12A	G2	H1/H6	J1/J5	S3	-	-	-	-	-	-	-	-	-	
CS110B	UNIT CS	SGL	3'-0"	7'-0"	1 3/4"	WD	ST	D4	G2	HM	PT	F12B	G2	H1/H6	J1/J5	S3	-	-	-	-	-	-	-	-	-	
CS111	UNIT CS	SGL	3'-0"	7'-0"	1 3/4"	WD	ST	D4	G2	HM	PT	F8B	G2	H1/H6	J1/J5	S3	-	-	-	-	-	-	-	-	-	
CS112	UNIT CS	SGL	3'-0"	7'-0"	1 3/4"	WD	ST	D4	G2	HM	PT	F8A	G2	H1/H6	J1/J5	S3	-	-	-	-	-	-	-	-	-	
CS113A	UNIT CS	SGL	3'-0"	7'-0"	1 3/4"	WD	ST	D2	G2	HM	PT	F2	-	H1	J1	-	-	-	-	-	-	-	-	-	-	
CS113B	UNIT CS	SGL	3'-0"	7'-0"	1 3/4"	WD	ST	D1	-	HM	PT	F2	-	H1	J1	-	-	-	-	-	-	-	-	-	-	
CS114	UNIT CS	SGL	3'-0"	7'-0"	1 3/4"	WD	ST	D1	-	HM	PT	F2	-	H1	J1	-	-	-	-	-	-	-	-	-	-	
CS115	UNIT CS	SGL	3'-0"	7'-0"	1 3/4"	WD	ST	D1	-	HM	PT	F2	-	H1	J1	-	-	-	-	-	-	-	-	-	-	
CS117A	UNIT CS	SGL	3'-0"	7'-0"	1 3/4"	WD	ST	D2	G2	HM	PT	F2	-	H1	J1	-	-	-	-	-	-	-	-	-	-	
CS117B	UNIT CS	SGL	3'-0"	7'-0"	1 3/4"	WD	ST	D2	G2	HM	PT	F2	-	H1	J1	-	-	-	-	-	-	-	-	-	-	
CS117C	UNIT CS	SGL	3'-0"	7'-0"	1 3/4"	WD	ST	D1	-	HM	PT	F2	-	H1	J1	-	-	-	-	-	-	-	-	-	-	
CS118A	UNIT CS	PAIR	3'-0"	7'-0"	1 3/4"	GHM	PT	D1	-	GHM	PT	F4	-	-	-	-	-	-	-	-	-	-	-	-	-	
CS118B	UNIT CS	PAIR	3'-0"	7'-0"	1 3/4"	GHM	PT	D1	-	GHM	PT	F4	-	-	-	-	-	-	-	-	-	-	-	-	7	
CS118C	UNIT CS	SGL	3'-0"	7'-0"	1 3/4"	WD	ST	D1	-	HM	PT	F2	-	H1	J1	-	-	-	-	-	-	-	-	-	-	
CS118D	UNIT CS	PAIR	3'-0"	7'-0"	1 3/4"	WD	ST	D1	-	HM	PT	F4	-	H1	J1	-	-	-	-	-	-	-	-	-	-	
CS118E	UNIT CS	PAIR	3'-0"	7'-0"	1 3/4"	WD	ST	D1	-	HM	PT	F4	-	H1	J1	-	-	-	-	-	-	-	-	-	-	
CS119	UNIT CS	SGL	3'-0"	7'-0"	1 3/4"	WD	ST	D2	G2	HM	PT	F2	-	H1	J1	-	-	-	-	-	-	-	-	-	-	
CS119B	UNIT CS	SGL	3'-0"	7'-0"	1 3/4"	WD	ST	D1	-	HM	PT	F2	-	H1	J1	-	-	-	-	-	-	-	-	-	-	
CS120A	UNIT CS	PAIR	3'-0"	7'-0"	1 3/4"	WD	ST	D1	-	HM	PT	F4	-	H1	J1	-	-	-	-	-	-	-	-	-	-	
CS120C	UNIT CS	PAIR	3'-0"	7'-0"	1 3/4"	WD	ST	D1	-	HM	PT	F4	-	H1	J1	-	-	-	-	-	-	-	-	-	-	
CS121	UNIT CS	OC	6'-0"	8'-0"	-	AL	AN	D5	-	-	-	-	-	-	-	-	-	-	-	-	-	-	-	-	3.4	
CS122	UNIT CS	SGL	3'-0"	7'-0"	1 3/4"	WD	ST	D1	-	HM	PT	F2	-	H1	J1	-	-	-	-	-	-	-	-	-	-	
CS123	UNIT CS	SGL	3'-0"	7'-0"	1 3/4"	WD	ST	D1	-	HM	PT	F2	-	H1	J1	-	-	-	-	-	-	-	-	-	-	
CS124	UNIT CS	SGL	3'-0"	7'-0"	1 3/4"	WD	ST	D1	-	HM	PT	F2	-	H1	J1	-	-	-	-	-	-	-	-	-	-	
CS125	UNIT CS	SGL	3'-0"	7'-0"	1 3/4"	WD	ST	D1	-	HM	PT	F2	-	H1	J1	-	-	-	-	-	-	-	-	-	-	
CS126	UNIT CS	SGL	3'-0"	7'-0"	1 3/4"	WD	ST	D1	-	HM	PT	F2	-	H1	J1	-	-	-	-	-	-	-	-	-	-	
CS127A	UNIT CS	SGL	3'-0"	7'-0"	1 3/4"	WD	ST	D2	G2	HM	PT	F2	-	H1	J1	-	-	-	-	-	-	-	-	-	-	
CS127B	UNIT CS	SGL	3'-0"	7'-0"	1 3/4"	WD	ST	D1	HM	PT	F2	-	H1	J1	-	-	-	-	-	-	-	-	-	-	-	
CS128A	UNIT CS	SGL	3'-0"	7'-0"	1 3/4"	WD	ST	D2	G2	HM	PT	F2	-	H1	J1	-	-	-	-	-	-	-	-	-	-	
CS128B	UNIT CS	SGL	3'-0"	7'-0"	1 3/4"	WD	ST	D2	G2	HM	PT	F8A	G2	H1/H6	J1/J5	S3	-	-	-	-	-	-	-	-	-	
CS129	UNIT CS	SGL	3'-0"	7'-0"	1 3/4"	WD	ST	D1	-	HM	PT	F2	-	H1	J1	-	-	-	-	-	-	-	-	-	-	
CS130	UNIT CS	SGL	3'-0"	7'-0"	1 3/4"	WD	ST	D1	-	HM	PT	F2	-	H1	J1	-	-	-	-	-	-	-	-	-	-	
CS131	UNIT CS	SGL	3'-0"	7'-0"	1 3/4"	WD	ST	D1	-	HM	PT	F2	-	H1	J1	-	-	-	-	-	-	-	-	-	-	
CS132	UNIT CS	SGL	3'-0"	7'-0"	1 3/4"	WD	ST	D1	-	HM	PT	F2	-	H1	J1	-	-	-	-	-	-	-	-	-	-	
CS133	UNIT CS	SGL	3'-0"	7'-0"	1 3/4"	WD	ST	D2	G2	HM	PT	F2	-	H1	J1	-	-	-	-	-	-	-	-	-	-	
CS134	UNIT CS	SGL	3'-0"	7'-0"	1 3/4"	WD	ST	D1	-	HM	PT	F2	-	H1	J1	-	-	-	-	-	-	-	-	-	-	
CS135A	UNIT CS	SGL	3'-0"	7'-0"	1 3/4"	WD	ST	D2	G2	HM	PT	F2	-	H1	J1	-	-	-	-	-	-	-	-	-	-	
CS135B	UNIT CS	SGL	3'-0"	7'-0"	1 3/4"	WD	ST	D2	G2	HM	PT	F8B	G2	H1/H6	J1/J5	S3	-	-	-	-	-	-	-	-	-	
CS136	UNIT CS	SGL	3'-0"	7'-0"	1 3/4"	WD	ST	D1	HM	PT	F2	-	H1	J1	-	-	-	-	-	-	-	-	-	-	-	
CS137	UNIT CS	SGL	3'-0"	7'-0"	1 3/4"	GHM	PT	D1	-	GHM	PT	F2	-	-	-	-	-	-	-	-	-	-	-	-	90M	
CS138	UNIT CS	SGL	3'-0"	7'-0"	1 3/4"	GHM	PT	D1	-	GHM	PT	F2	-	-	-	-	-	-	-	-	-	-	-	-	-	
CS139A	UNIT CS	SGL	3'-0"	7'-0"	1 3/4"	WD	ST	D1	-	HM	PT	F2	-	H1	J1	-	-	-	-	-	-	-	-	-	-	
CS139B	UNIT CS	SGL	3'-0"	7'-0"	1 3/4"	GHM	PT	D1	-	GHM	PT	F2	-	-	-	-	-	-	-	-	-	-	-	-	-	
CS139C	UNIT CS	OC	6'-0"	8'-0"	-	AL	AN	D5	-	-	-	-	-	H20	J19	-	-	-	-	-	-	-	-	-	4.9	
CS140A	UNIT CS	SGL	3'-0"	7'-0"	1 3/4"	WD	ST	D1	-	HM	PT	F2	-	H1	J1	-	-	-	-	-	-	-	-	-	-	
CS140B	UNIT CS	SGL	3'-0"	7'-0"	1 3/4"	GHM	PT	D1	-	GHM	PT	F2	-	-	-	-	-	-	-	-	-	-	-	-	-	
CS141	UNIT CS	SGL	3'-0"	7'-0"	1 3/4"	WD	ST	D1	-	HM	PT	F2	-	H1	J1	-	-	-	-	-	-	-	-	-	-	
CS142	UNIT CS	SGL	3'-0"	7'-0"	1 3/4"	WD	ST	D1	-	HM	PT	F2	-	H1	J1	-	-	-	-	-	-	-	-	-	-	
CS143	UNIT CS	SGL	3'-0"	7'-0"	1 3/4"	WD	ST	D1	-	HM	PT	F2	-	H1	J1	-	-	-	-	-	-	-	-	-	-	
CS144	UNIT CS	SGL	3'-0"	7'-0"	1 3/4"	WD	ST	D1	-	HM	PT	F2	-	-	-	-	-	-	-	-	-	-	-	-	-	
CS145	UNIT CS	SGL	3'-0"	7'-0"	1 3/4"	WD	ST	D2	G2	HM	PT	F2	-	H1	J1	-	-	-	-	-	-	-	-	-	-	
CS146	UNIT CS	SGL	3'-0"	7'-0"	1 3/4"	WD	ST	D1	HM	PT	F2	-	H1	J1	-	-	-	-	-	-	-	-	-	-	-	
CS147A	UNIT CS	SGL	3'-0"	7'-0"	1 3/4"	GHM	PT	D1	-	GHM	PT	F2	-	-	-	-	-	-	-	-	-	-	-	-	7	
CS147B	UNIT CS	SGL	3'-0"	7'-0"	1 3/4"	WD	ST	D1	-	HM	PT	F2	-	H1	J1	-	-	-	-	-	-	-	-	-	-	
CS148	UNIT CS	SGL	3'-0"	7'-0"	1 3/4"	WD	ST	D1	HM	PT	F2	-	H1	J1	-	-	-	-	-	-	-	-	-	-	-	
CS149	UNIT CS	SGL	3'-0"	7'-2"	1 3/4"	AL	AN	D4	G1	AL	AN	F2	-	-	-	-	-	-	-	-	-	-	-	-	-	
CS150	UNIT CS	SGL	3'-0"	7'-0"	1 3/4"	WD	ST	D2	G2	HM	PT	F2	-	H1	J1	-	-	-	-	-	-	-	-	-	-	
CS151	UNIT CS	SGL	3'-0"	7'-0"	1 3/4"	WD	ST	D1	-	HM	PT	F2	-	H1	J1	-	-	-	-	-	-	-	-	-	-	
CS152	UNIT CS	SGL	3'-0"	7'-0"	1 3/4"	WD	ST	D1	-	HM	PT	F2	-	H1	J1	-	-	-	-	-	-	-	-	-	-	
CS154A	UNIT CS	PAIR	3'-0"	7'-0"	1 3/4"	AL	AN	D4	G1	AL	AN	F35	G1	-	-	-	-	-	-	-	-	-	-	-	-	
CS154B	UNIT CS	PAIR	3'-0"	7'-0"	1 3/4"	AL	AN	D4	G1	AL	AN	F35	G1	-	-	-	-	-	-	-	-	-	-	-	7	
CS154C	UNIT CS	SGL	3'-0"	7'-0"	1 3/4"	WD	ST	D1	-	HM	PT	F2	-	H1	J1	-	-	-	-	-	-	-	-	-	-	
CS154D	UNIT CS	OC	5'-0"	8'-0"	-	AL	AN	D5	-	-	-	-	-	H20	J19	-	-	-	-	-	-	-	-	-	9	
CS155	UNIT CS	SGL	3'-0"	7'-0"	1 3/4"	GHM	PT	D1																		

DOOR AND FRAME SCHEDULE - UNIT A																				
MARK	UNIT	DOOR				FRAME					DETAIL				UL RATING	STC RATING	REMARKS			
		SIZE		THICKNESS	MATERIAL	FINISH	ELEVATION	GLASS	MATERIAL	FINISH	ELEVATION	GLASS	HEAD	JAMB				SILL		
		WIDTH	HEIGHT																	
A101A	UNIT A	PAIR	3'-0"	7'-0"	1 3/4"	WD	ST	D2	G6	HM	PT	F4	-	H2	J2	-	-	-	46	
A101B	UNIT A	PAIR	3'-0"	7'-0"	1 3/4"	WD	ST	D2	G6	HM	PT	F4	-	H2	J2	-	-	-	46	
A102	UNIT A	PAIR	3'-0"	7'-0"	1 3/4"	WD	ST	D1	-	HM	PT	F4	-	H1	J1	-	-	-	-	
A103	UNIT A	PAIR	3'-0"	7'-0"	1 3/4"	WD	ST	D1	-	HM	PT	F4	-	H4	J4	-	-	-	-	
A104A	UNIT A	PAIR	3'-0"	7'-0"	1 3/4"	WD	ST	D2	G6	HM	PT	F4	-	H2	J2	-	-	-	40	
A104B	UNIT A	PAIR	3'-0"	7'-0"	1 3/4"	WD	ST	D2	G6	HM	PT	F4	-	H2	J2	-	-	-	46	
A104C	UNIT A	PAIR	3'-0"	7'-0"	1 3/4"	WD	ST	D2	G6	HM	PT	F4	-	H2	J2	-	-	-	40	
A104D	UNIT A	PAIR	3'-0"	7'-0"	1 3/4"	WD	ST	D2	G6	HM	PT	F4	-	H2	J2	-	-	-	46	
A107A	UNIT A	OC	10'-0"	16'-6"	-	AL	AN	D7	-	-	-	-	-	H20	J19	-	-	-	4.9, 11	
A107B	UNIT A	SGL	3'-0"	7'-0"	1 3/4"	WD	ST	D2	G2	HM	PT	F1	-	H25	J27	-	-	-	-	
A107B	UNIT A	SGL	3'-0"	7'-0"	1 3/4"	WD	ST	D2	G2	HM	PT	F1	-	H25	J27	-	-	-	-	
A108A	UNIT A	SGL	3'-0"	7'-0"	1 3/4"	AL	AN	D4	G1	AL	AN	F19	G1	-	-	-	-	-	-	
A108B	UNIT A	PAIR	3'-0"	7'-0"	1 3/4"	AL	AN	D4	G1	AL	AN	F19	G1	-	-	-	-	-	-	
A108C	UNIT A	PAIR	3'-0"	7'-0"	1 3/4"	AL	AN	D4	G1	AL	AN	F19	G1	-	-	-	-	-	-	
A108D	UNIT A	SGL	3'-0"	7'-0"	1 3/4"	AL	AN	D4	G1	AL	AN	F19	G1	-	-	-	-	-	6,7	
A108E	UNIT A	SGL	3'-0"	7'-0"	1 3/4"	AL	AN	D4	G4	AL	AN	F21	G4	H17	-	S1/S2	-	-	-	
A108F	UNIT A	PAIR	3'-0"	7'-0"	1 3/4"	AL	AN	D4	G4	AL	AN	F21	G4	H17	-	S1/S2	-	-	-	
A108G	UNIT A	PAIR	3'-0"	7'-0"	1 3/4"	AL	AN	D4	G4	AL	AN	F21	G4	H17	-	S1/S2	-	-	-	
A108H	UNIT A	SGL	3'-0"	7'-0"	1 3/4"	AL	AN	D4	G4	AL	AN	F21	G4	H17	-	S1/S2	-	-	6,7	
A109A	UNIT A	PAIR	3'-0"	7'-0"	1 3/4"	AL	AN	D4	G4	AL	AN	F20	G4	H17	J14	S1/S2	-	-	7	
A109B	UNIT A	PAIR	3'-0"	7'-0"	1 3/4"	AL	AN	D4	G4	AL	AN	F21	G4	H17	-	S1/S2	-	-	-	
A110	UNIT A	SGL	4'-0"	7'-0"	1 3/4"	WD	ST	D4	G4	AL	AN	F10	G4	H17	J14	S1/S2	-	-	-	
A112	UNIT A	SGL	4'-0"	7'-0"	1 3/4"	WD	ST	D2	G6	HM	PT	F2	-	H9	J8	-	-	-	46	
A113A	UNIT A	SGL	4'-0"	7'-0"	1 3/4"	WD	ST	D2	G2	HM	PT	F2	-	H1	J1	-	-	-	-	
A113B	UNIT A	SGL	4'-0"	7'-0"	1 3/4"	WD	ST	D2	G2	HM	PT	F2	-	H1	J1	-	-	-	-	
A114	UNIT A	SGL	4'-0"	7'-0"	1 3/4"	WD	ST	D4	G2	HM	PT	F2	-	H16	J15	-	-	-	-	
A115	UNIT A	SGL	4'-0"	7'-0"	1 3/4"	WD	ST	D1	-	HM	PT	F2	-	H1	-	-	-	-	-	
A201	UNIT A	PAIR	3'-0"	7'-3"	1 3/4"	WD	ST	D1	-	HM	PT	F4	-	4/A422-2	4/A422-2	4/A422-2	4/A422-2	-	-	

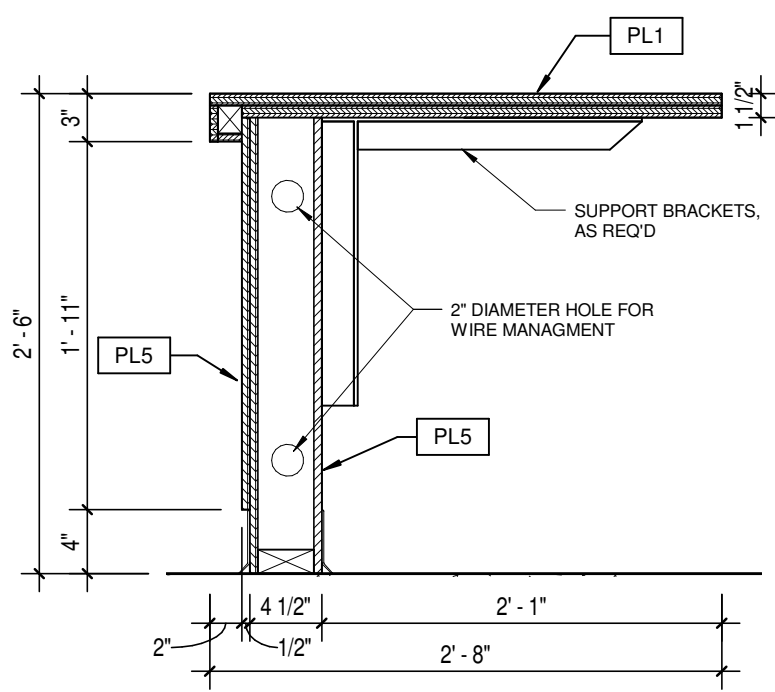

17 ENLARGED SECTION
A640-2 SCALE: 1" = 1'-0"

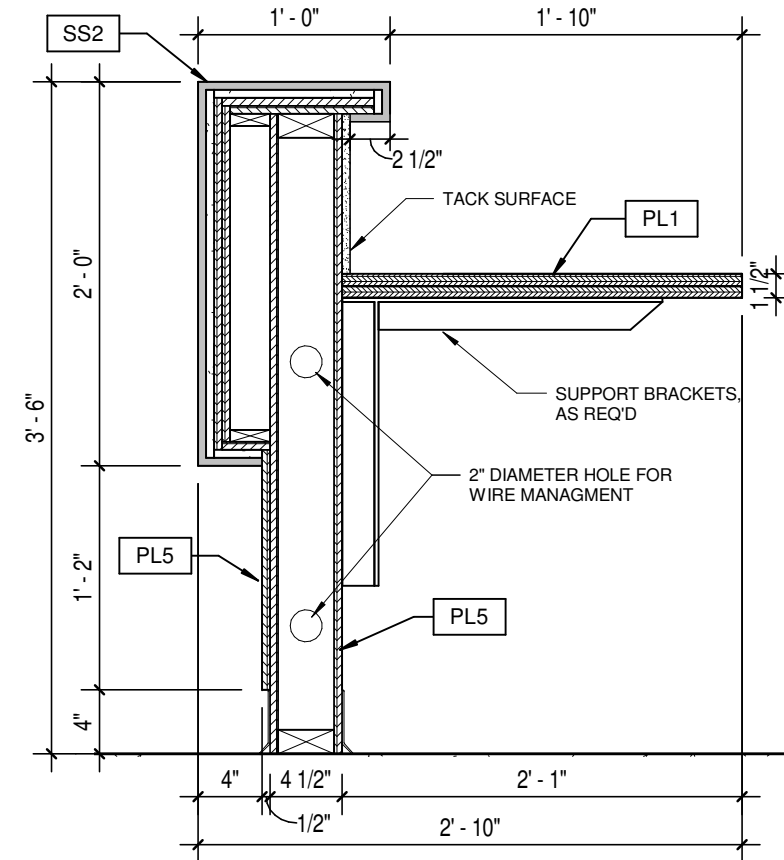

16 ENLARGED SECTION
A640-2 SCALE: 1" = 1'-0"

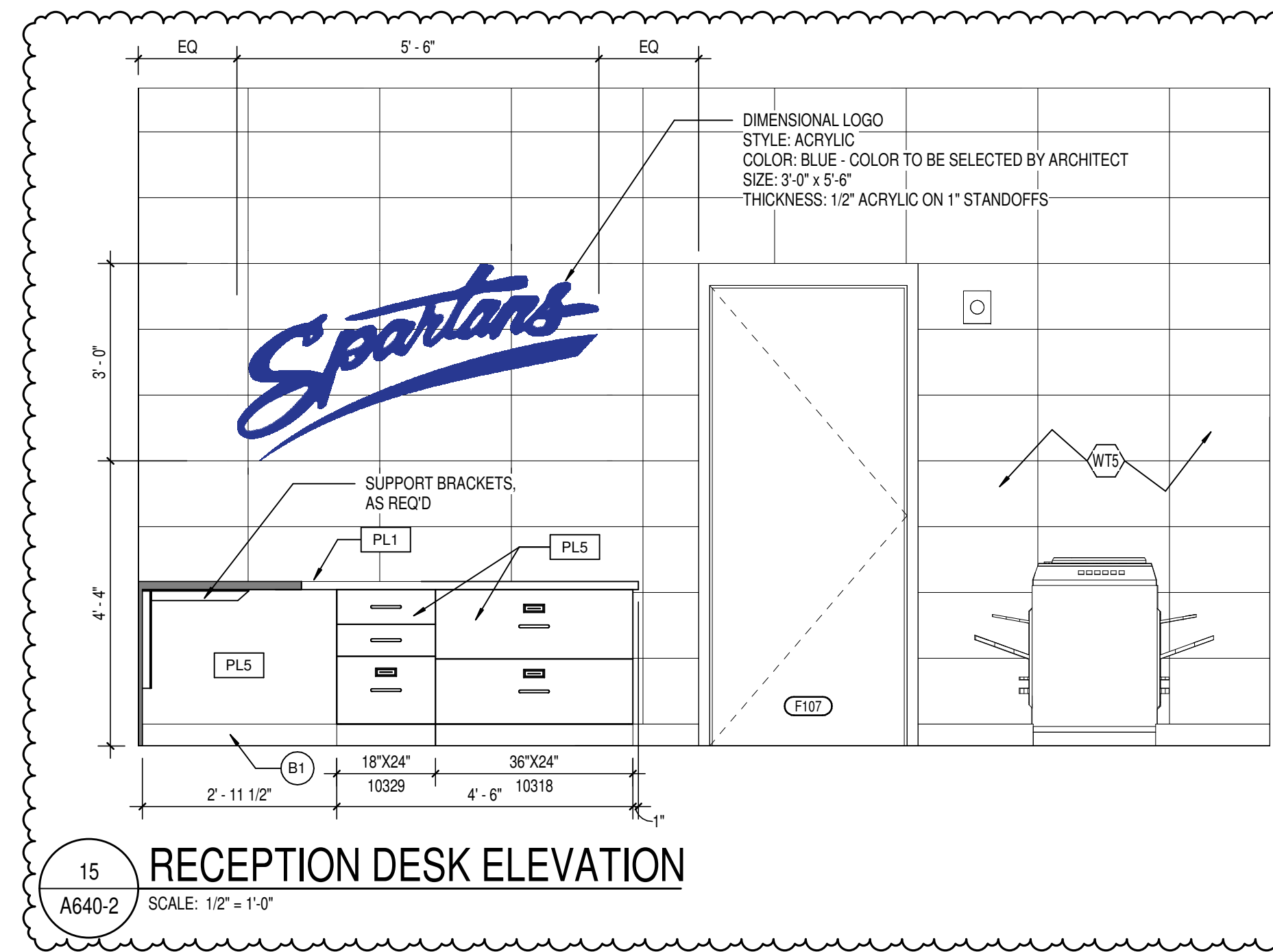

15 RECEPTION DESK ELEVATION
A640-2 SCALE: 1/2" = 1'-0"

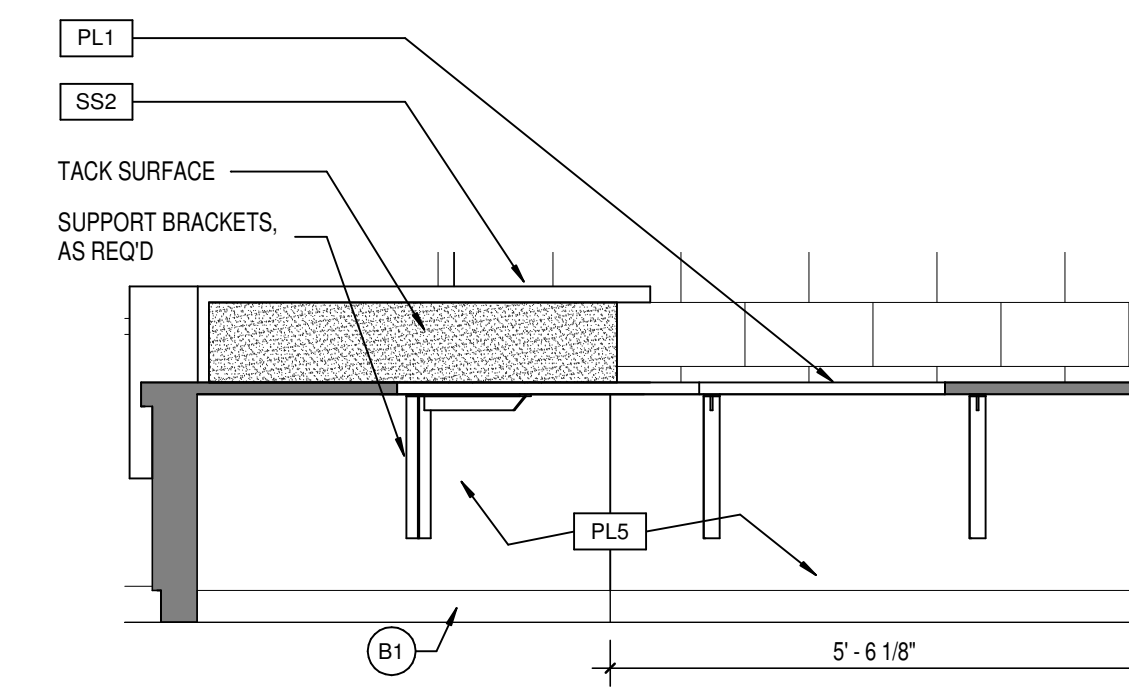

14 RECEPTION DESK ELEVATION
A640-2 SCALE: 1/2" = 1'-0"

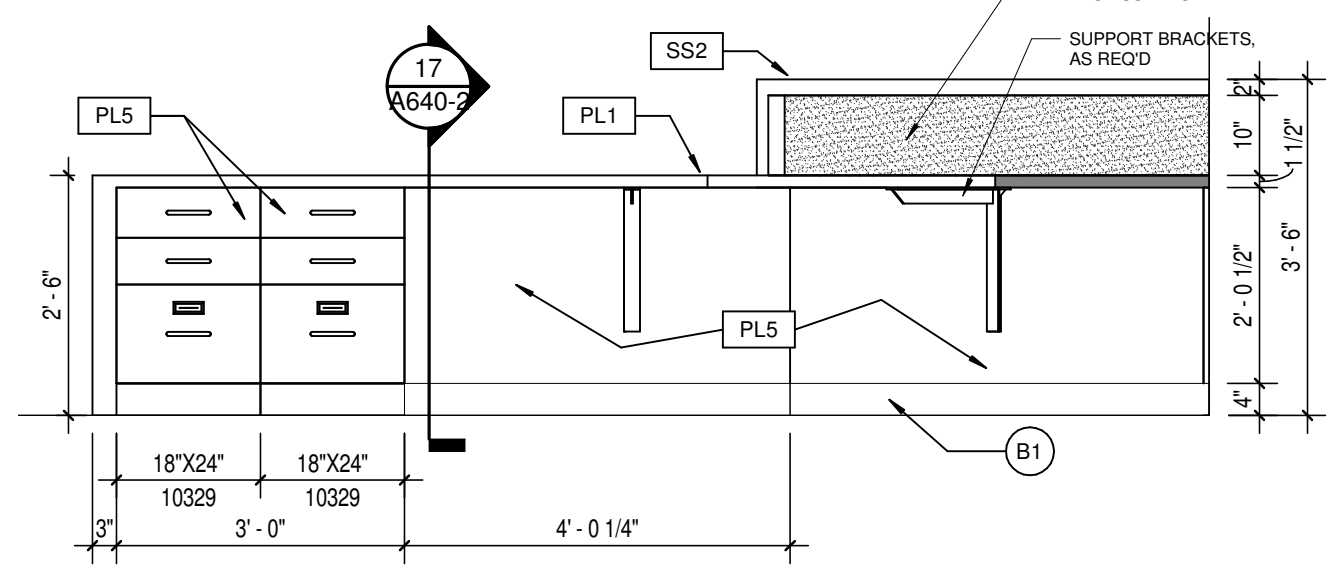

13 RECEPTION DESK ELEVATION
A640-2 SCALE: 1/2" = 1'-0"

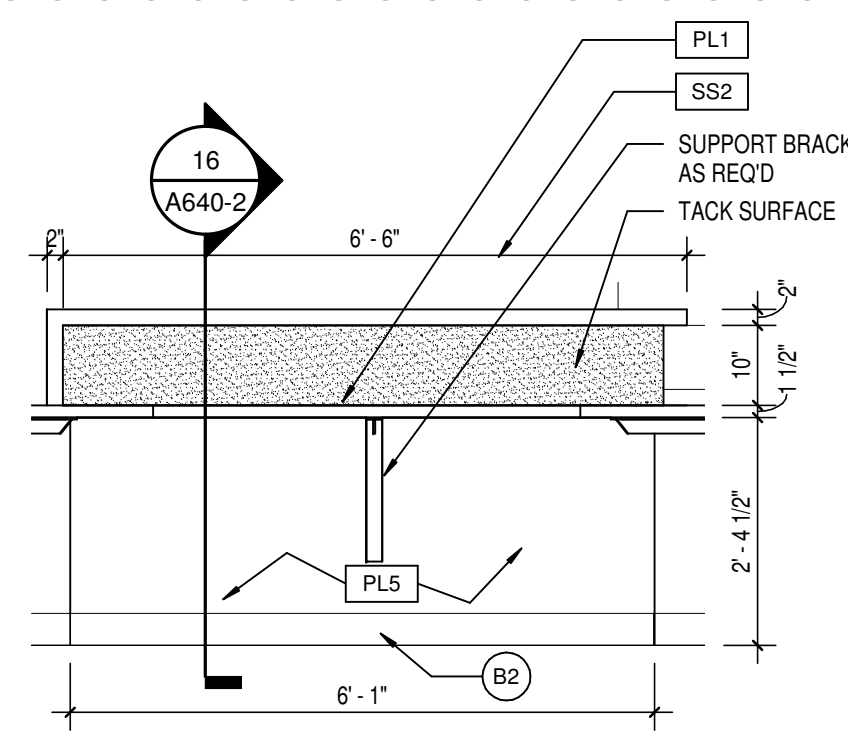

12 RECEPTION DESK ELEVATION
A640-2 SCALE: 1/2" = 1'-0"

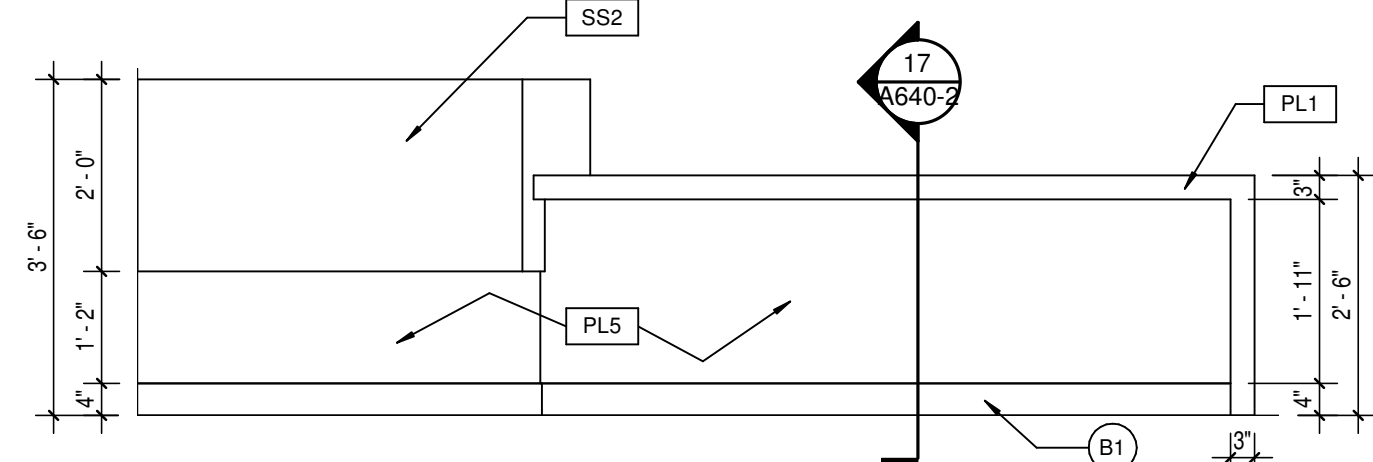

11 RECEPTION DESK ELEVATION
A640-2 SCALE: 1/2" = 1'-0"

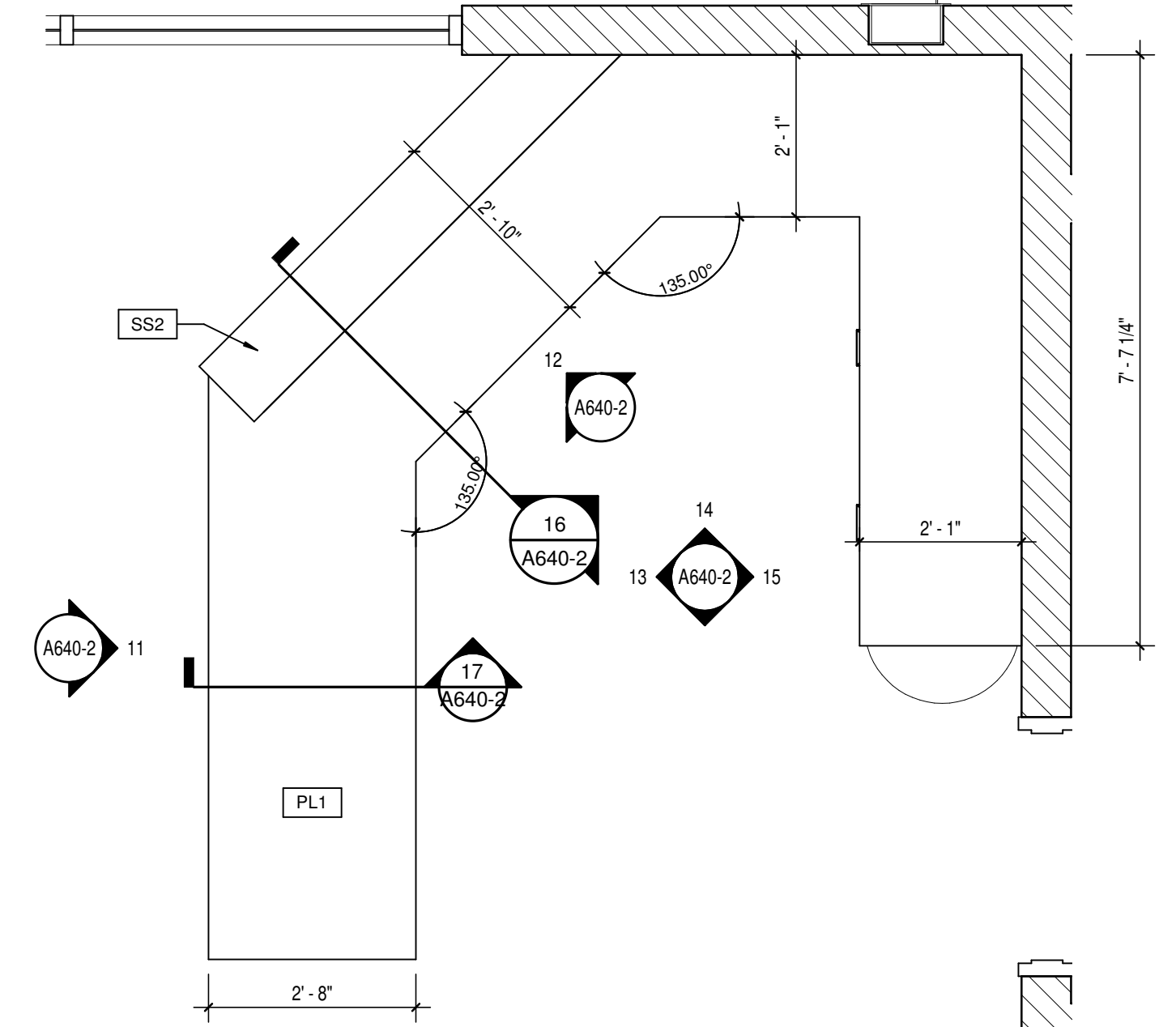

10 RECEPTION F104 DESK - ENLARGED PLAN
A640-2 SCALE: 1/2" = 1'-0"

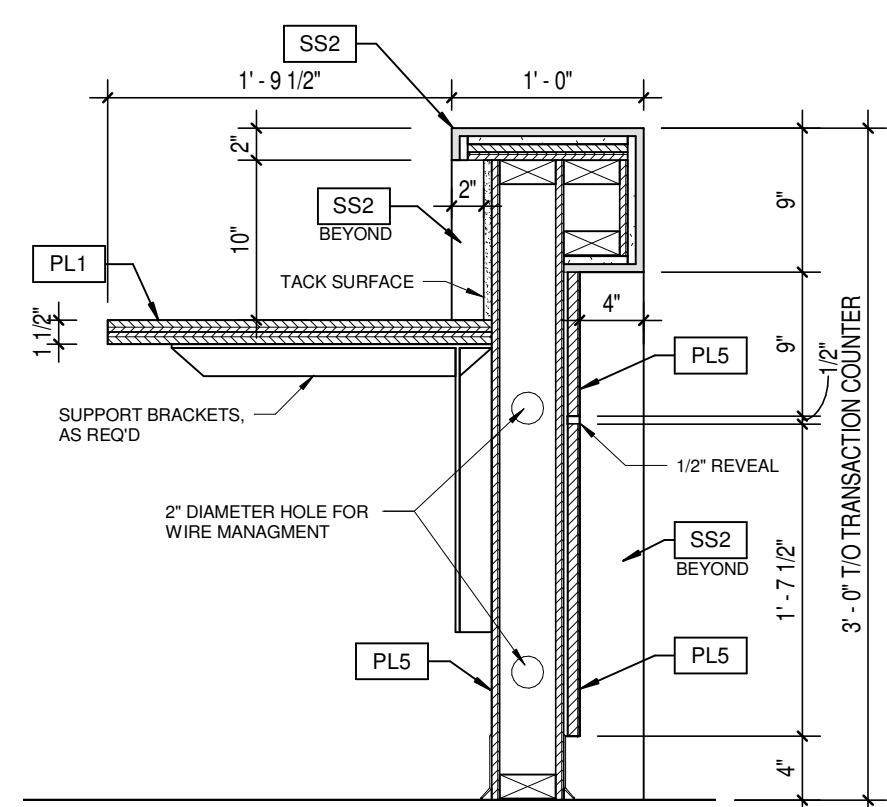

9 ENLARGED SECTION
A640-2 SCALE: 1" = 1'-0"

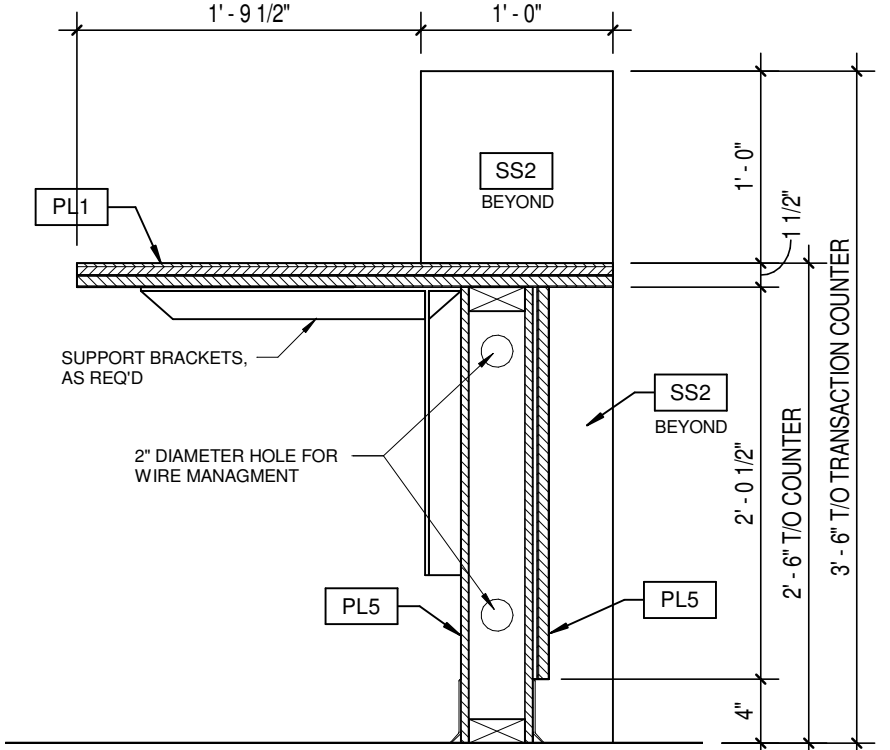

8 ENLARGED SECTION
A640-2 SCALE: 1" = 1'-0"

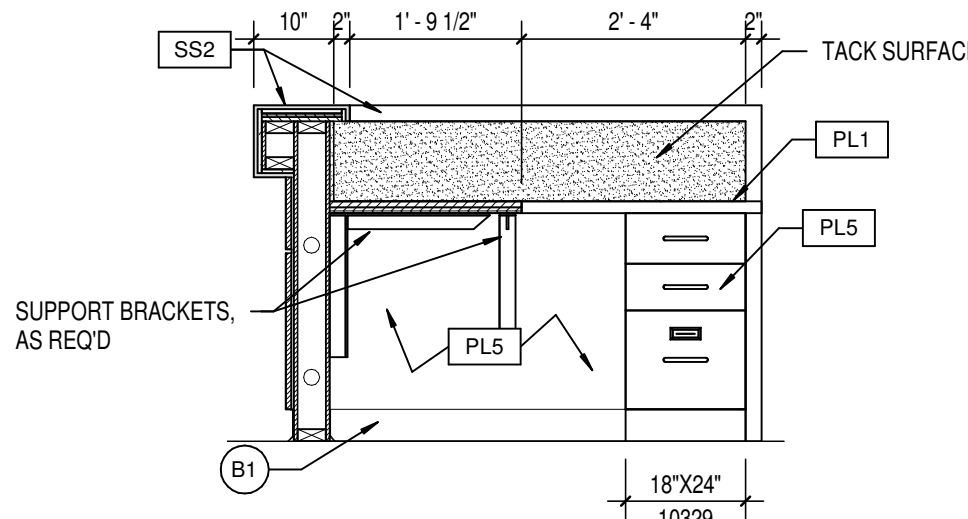

7 RECEPTION DESK ELEVATION
A640-2 SCALE: 1/2" = 1'-0"

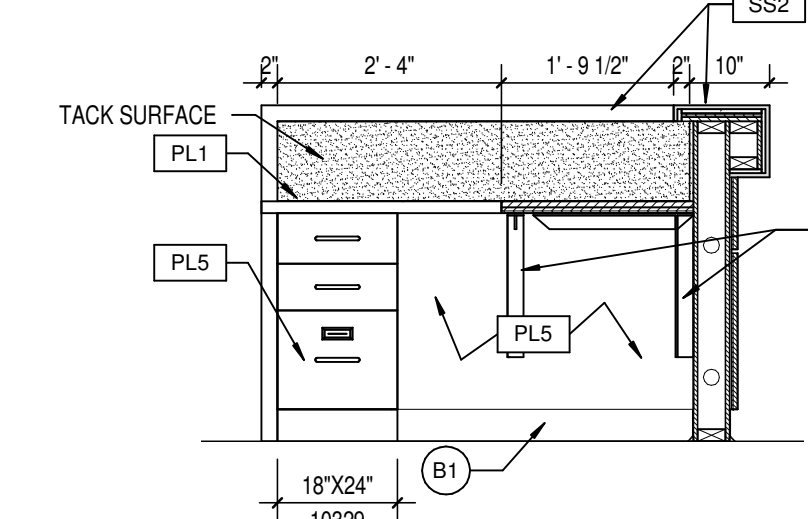

6 RECEPTION DESK ELEVATION
A640-2 SCALE: 1/2" = 1'-0"

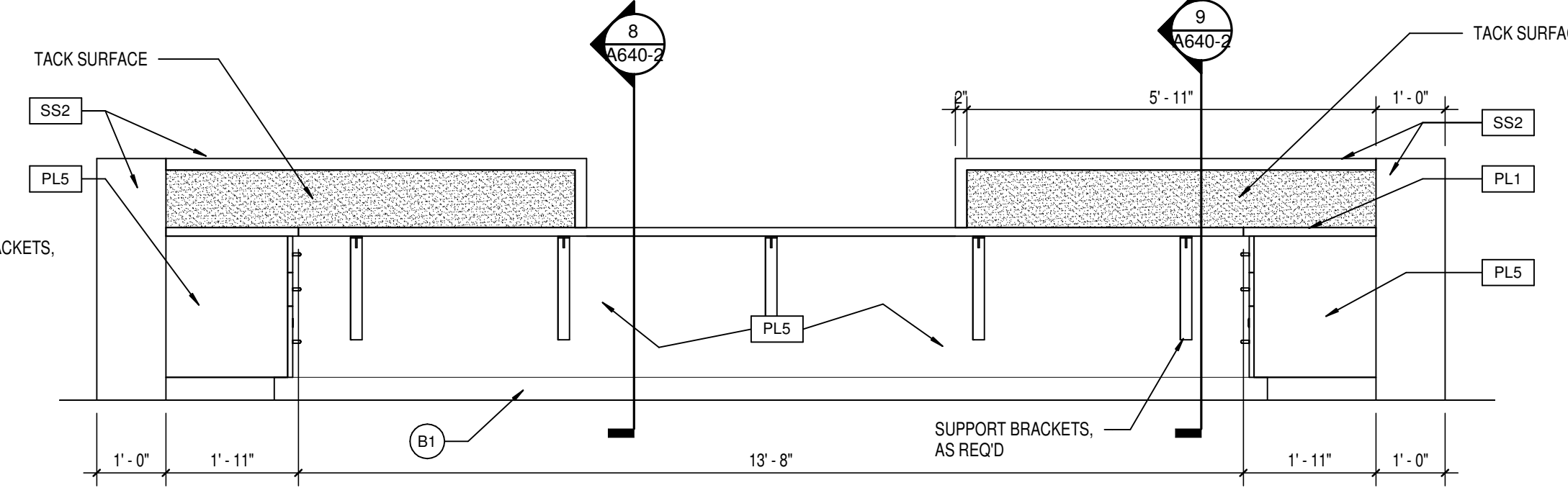

5 RECEPTION DESK ELEVATION
A640-2 SCALE: 1/2" = 1'-0"

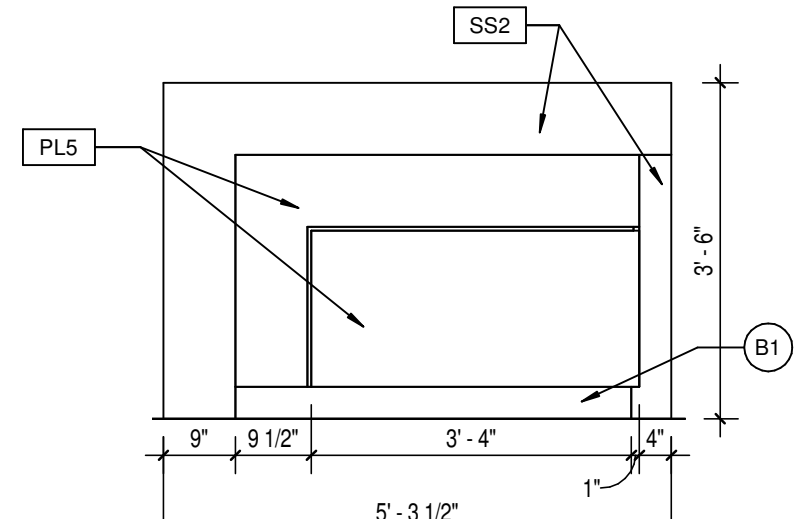

4 RECEPTION DESK ELEVATION
A640-2 SCALE: 1/2" = 1'-0"

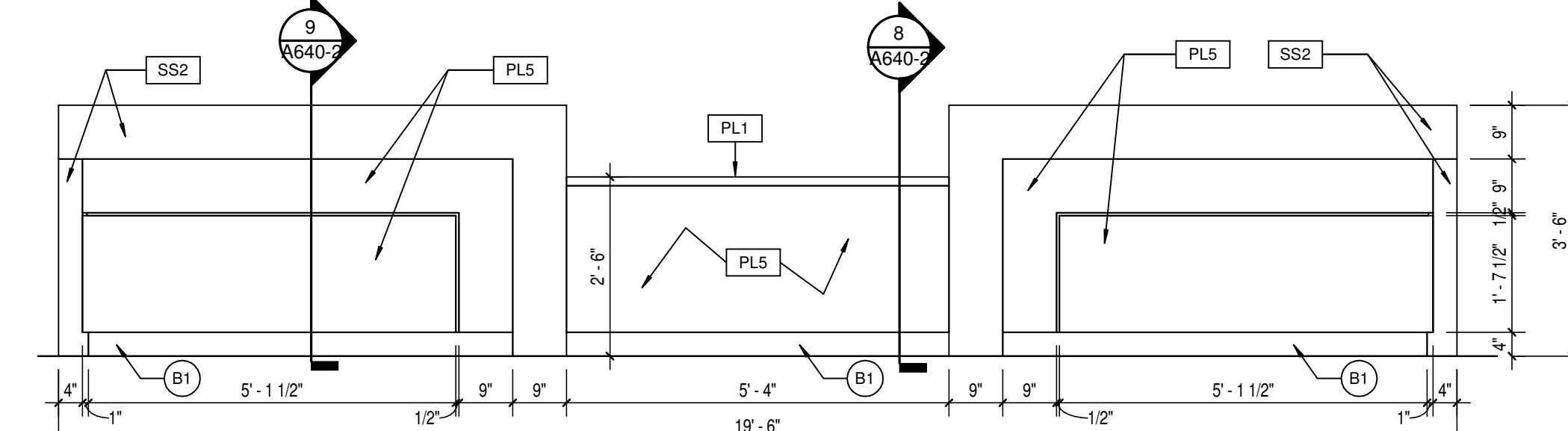

3 RECEPTION DESK ELEVATION
A640-2 SCALE: 1/2" = 1'-0"

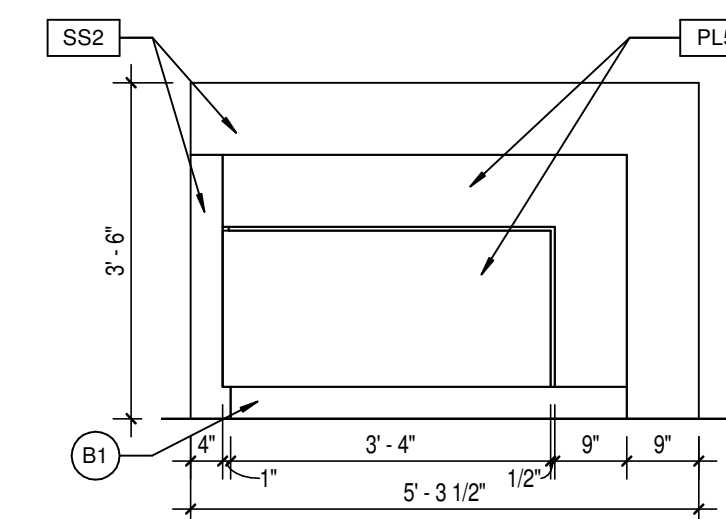

2 RECEPTION DESK ELEVATION
A640-2 SCALE: 1/2" = 1'-0"

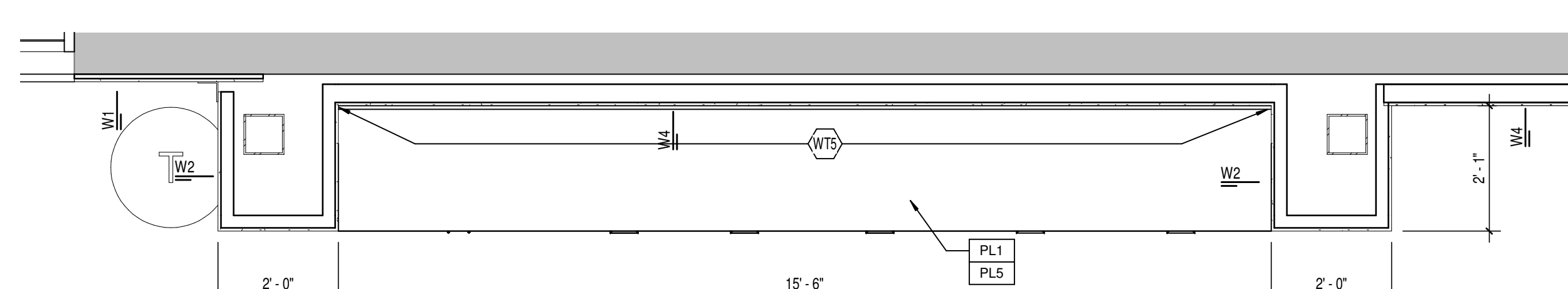

1 RECEPTION A110 DESK - ENLARGED PLAN
A640-2 SCALE: 1/2" = 1'-0"

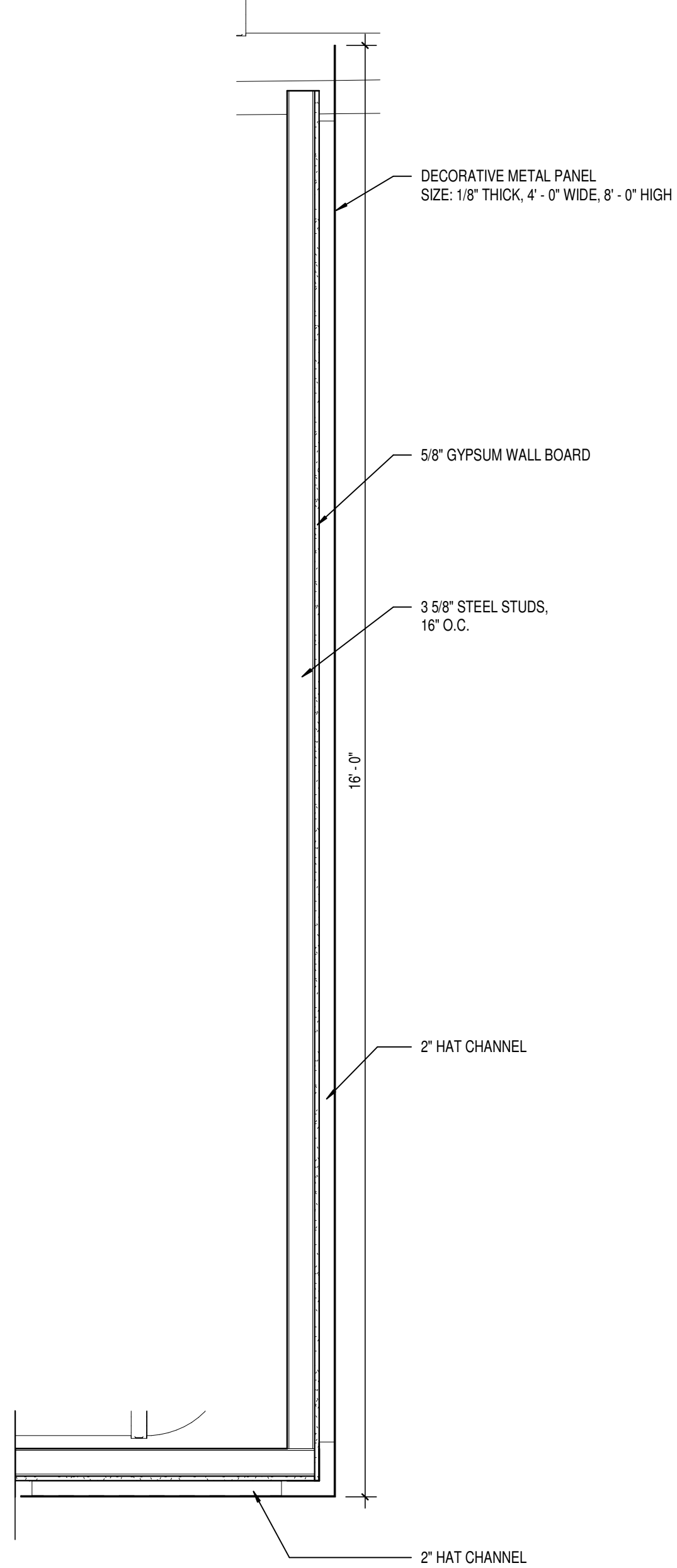

1 DECORATIVE METAL PANEL SECTION DETAIL
A800-2 SCALE: 3/4\"/>

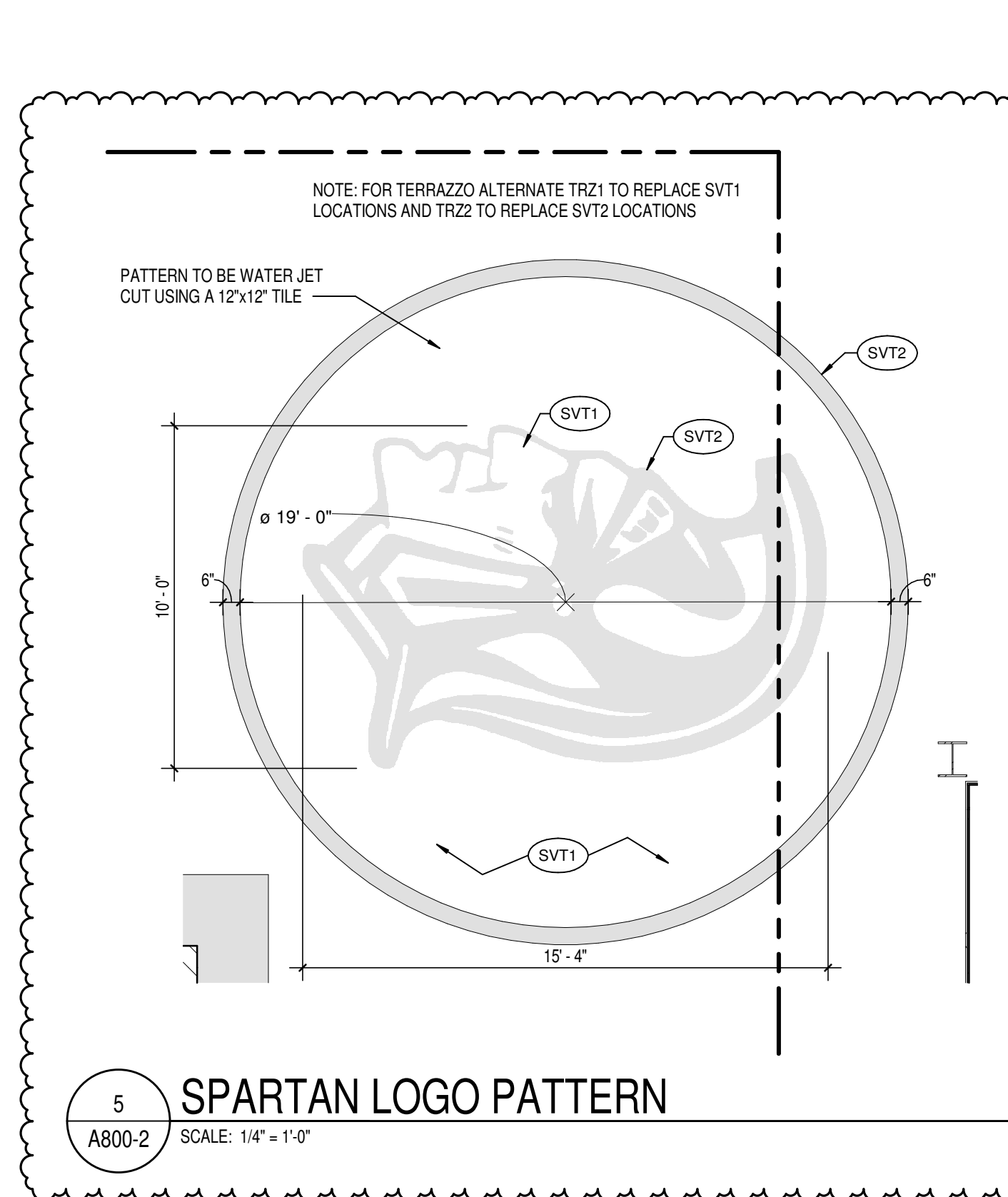

5 SPARTAN LOGO PATTERN
A800-2 SCALE: 1/4\"/>

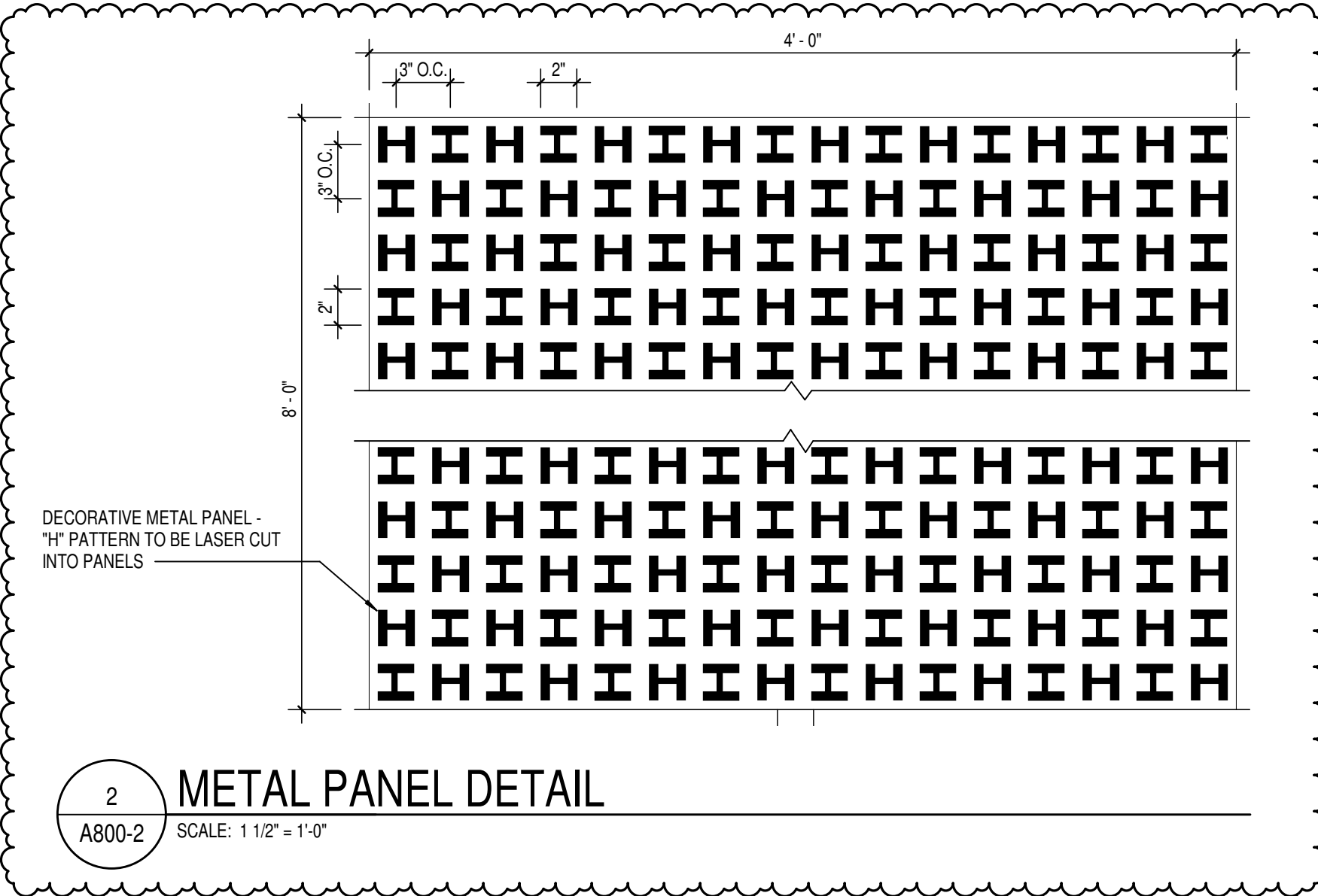

2 METAL PANEL DETAIL
A800-2 SCALE: 1 1/2\"/>

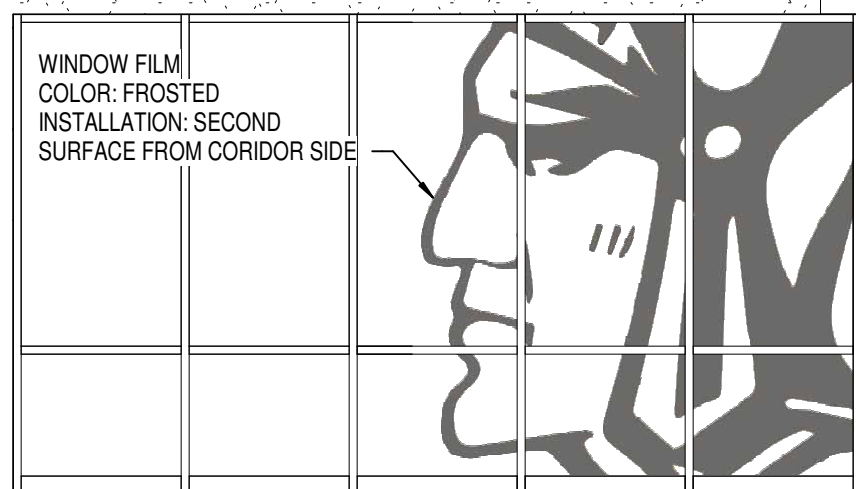

3 WEIGHT ROOM WINDOW FILM
A800-2 SCALE: 1 1/4\"/>

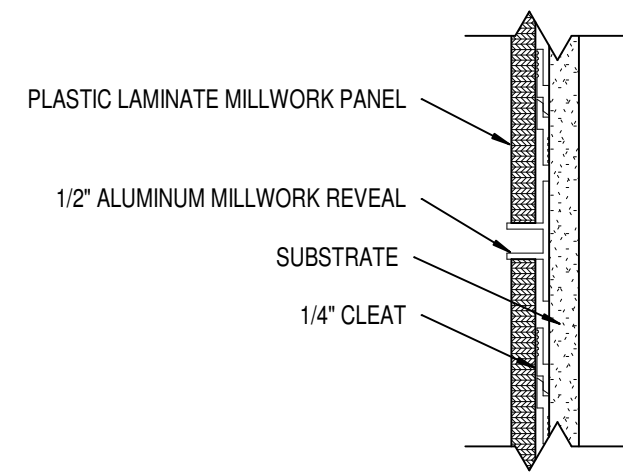

4 LAMINATE PANEL DETAIL TYPICAL
A800-2 SCALE: 3\"/>

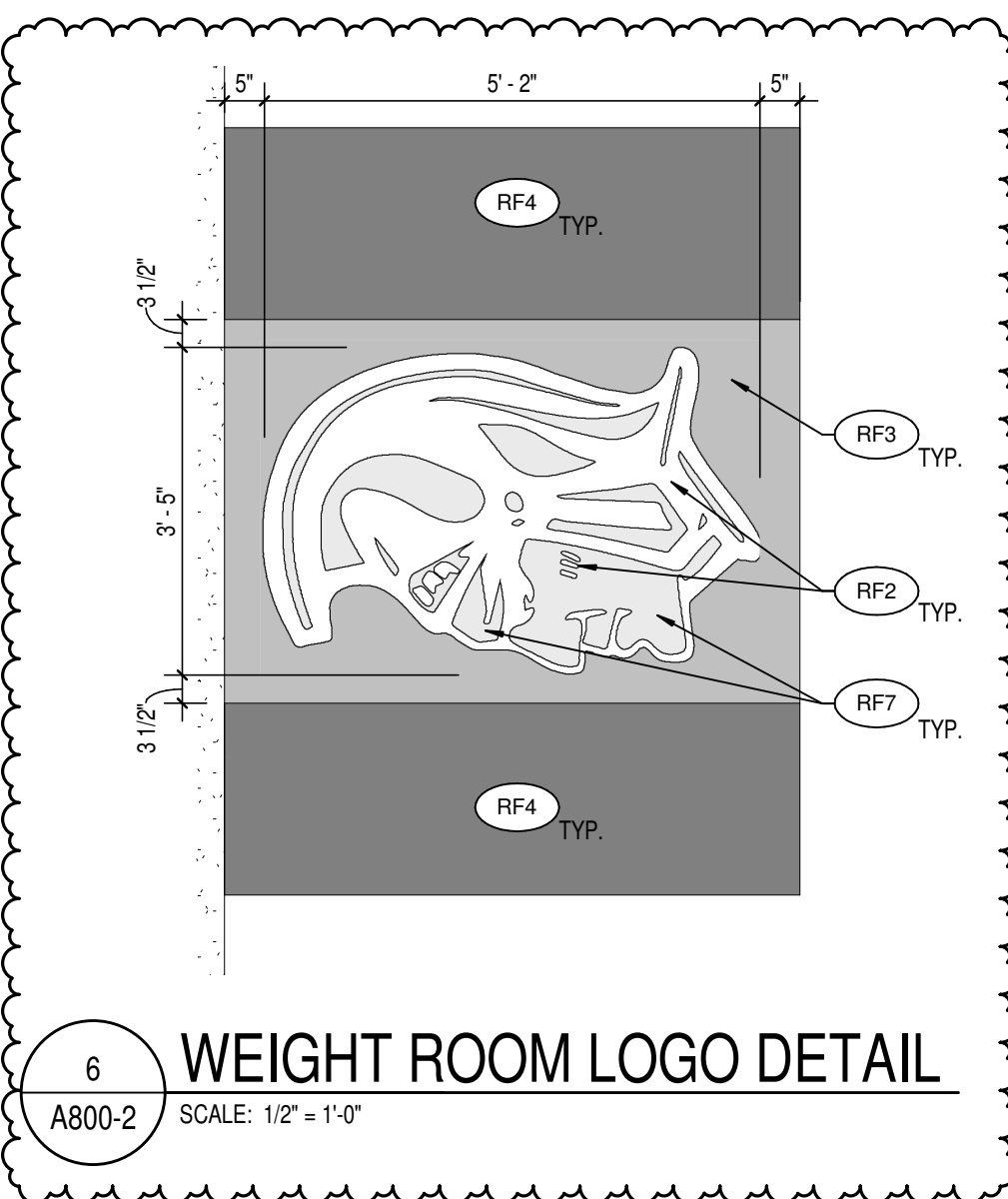

6 WEIGHT ROOM LOGO DETAIL
A800-2 SCALE: 1/2\"/>

FLOORING

- WOC1 WALK OFF CARPET TILE
MFR: 60000204 SUPER FLO 41Z
STYLE: 60000204 SUPER FLO 41Z
COLOR: MONOLITHIC
SIZE: 50CM X 50CM TILES
INSTALL: MAIN BUILDING VESTIBULES
- WOC2 WALK OFF CARPET TILE
MFR: 60000204 SUPER FLO 41Z
STYLE: 600159 LEVIATHAN
COLOR: 2432Z
SIZE: 50CM X 50CM TILES
INSTALL: CLEAT SPORTS
- C1 CARPET TILE
MFR: MILLIKEN
COLLECTION: HEAVY META
STYLE: ALY152-118 ZINC
COLOR: 25CM X 1 M
SIZE: ASHLAR
INSTALL: CLASSROOMS
- C2 CARPET TILE
MFR: MILLIKEN
COLLECTION: TEXTURED SKY
STYLE: HORIZON LINE
COLOR: H02218-118 CLODBURST
SIZE: 50CM X 50CM
INSTALL: ADMINISTRATIVE AREAS
- C3 CARPET TILE
MFR: MILLIKEN
COLLECTION: HEAVY META
STYLE: FOUNDRY
COLOR: F0152-118 ZINC
SIZE: 25CM X 1 M
INSTALL: AUDITORIUM
- C4 CARPET TILE
MFR: MILLIKEN
COLLECTION: SAME AS C3
STYLE: SAME AS C3
COLOR: SAME AS C3
SIZE: UNBACKED ROLL GOOD
INSTALL: AUDITORIUM
- EPX1 NOT USED
- EPX2 EPOXY RESINOUS FLOORING
MFR: TNEPEC
STYLE: FULL REJECTION, DOUBLE
COLOR: T8D
SIZE: T8D
LOCATION: RESTROOMS, KITCHEN
- EPX3 EPOXY RESINOUS FLOORING
MFR: TNEPEC
STYLE: FULL REJECTION, DOUBLE
COLOR: T8D
SIZE: T8D
LOCATION: LOCKER ROOMS
- SVT1 SOLID VINYL TILE
MFR: PATCFART
STYLE: ADMX
COLOR: CUSTOM COLOR
SIZE: 36\"/>

FINISH LEGEND

- RF7 ATHLETIC RUBBER FLOORING
MFR: MONDO
STYLE: SPORT IMPACT
COLOR: CUSTOM YELLOW
LOCATION: WEIGHT ROOM PLATFORM LOGO
- TRF TURF
MFR: MONDO
STYLE: ULTRA-40
COLOR: FIELD
PILE HEIGHT: 2432Z
BACKING: 5MM FOAM W/ SCRM
LOCATION: WEIGHT ROOM
- RT1 RUBBER TREADS AND RISERS
MFR: ROPPE
STYLE: #65 HAMMERED TREAD
COLOR: WITH RISER AND ABRASIVE STRIP
LOCATION: 114 LUNAR DUST STAIRS
- RT2 RUBBER TREADS AND RISERS
MFR: ROPPE
STYLE: #65 HAMMERED TREAD
COLOR: WITH RISER AND ABRASIVE STRIP
LOCATION: WEIGHT ROOM STAIRS
- SC1 SEALED CONCRETE
MFR: TBD
STYLE: TBD
COLOR: TBD
SIZE: TBD
INSTALL: TBD
LOCATION: REFERENCE FINISH FLOOR PLANS
- SV1 SHEET VINYL DANCE FLOOR
MFR: HARLEQUIN CORPORATION
STYLE: HARLEQUIN REVERSIBLE
COLOR: BLACK/GRAY REVERS
LOCATION: DANCE STUDIO, PORTABLE FLOORING, NOT TO BE ADHERED.
- MT1 MOSAIC TILE
MFR: DALTILE
STYLE: KEYSTONES
SIZE: 1 1/4\"/>

WALL FINISHES

- P1 PAINT
MFR: PPG
COLOR: 1006-2 SHARK
LOCATION: GENERAL PAINT
- P2 PAINT
MFR: PPG
COLOR: 1008-3 GREYHOUND
LOCATION: OFFICES AND WHERE NOTED ON PLAN
- P3 PAINT
MFR: PPG
COLOR: 10-09 SOOTHING SAPPHIRE
LOCATION: BLUE ACCENT
- P4 PAINT
MFR: SHERWIN WILLIAMS
COLOR: SW 7019 GAUNTLET GRAY
LOCATION: HOLLOW METAL DOORS/FRAMES, EXPOSED STRUCTURE
- P5 PAINT
MFR: PPG
COLOR: 1011-4 STEPPING STONE
LOCATION: NEUTRAL ACCENT
- P6 PAINT
MFR: PPG
COLOR: 1011-5 IMPROBABLE
LOCATION: ACCENT
- P7 PAINT
MFR: PPG
COLOR: EXPOSED CEILING (BLACK)
- P8 PAINT
MFR: PPG
COLOR: EXPOSED CEILING (WHITE)
- EP1 EPOXY PAINT
MFR: PPG
COLOR: 1006-2 SHARK
LOCATION: CORRIDORS
- EP2 EPOXY PAINT
MFR: PPG
COLOR: 1008-3 GREYHOUND
LOCATION: GYM
- EP3 EPOXY PAINT
MFR: SHERWIN WILLIAMS
COLOR: SW885 HYPER BLUE
LOCATION: GYM
- EP4 EPOXY PAINT
MFR: PPG
COLOR: 1011-5 IMPROBABLE
LOCATION: ACCENT
- GSP GREEN SCREEN PAINT
MFR: ROSCO
COLOR: 5711 CHROMA KEY GREEN
LOCATION: TV STUDIO
- WT1 WALL TILE
MFR: FLORIDA TILE
STYLE: SEQUENCE
COLOR: VORTEX FLT34905
SIZE: 12\"/>

MISCELLANEOUS

- PL1 PLASTIC LAMINATE
MFR: FORMICA
COLOR: NATURAL GRAY FELT
LOCATION: TB0 COUNTERTOPS
- PL2 PLASTIC LAMINATE
MFR: TBD
COLOR: TBD
LOCATION: CLASSROOM CASEWORK
- PL3 PLASTIC LAMINATE
MFR: TBD
COLOR: TBD
LOCATION: GENERAL CASEWORK
- PL4 PLASTIC LAMINATE
MFR: PANOLAM
COLOR: BACKWOODS SYCAMORE HP889-SD
LOCATION: PLASTIC LAMINATE PANELS (LIGHT WOOD)
- PL5 PLASTIC LAMINATE
MFR: FORMICA
COLOR: NATURAL TEAK 8849-58
LOCATION: PLASTIC LAMINATE PANELS (DARK WOOD), RECEPTION DESK
- PL6 PLASTIC LAMINATE
MFR: NEVAMAR
COLOR: DEEP BLUE S3022-LZ
LOCATION: PLASTIC LAMINATE PANELS (BLUE)
- SS1 SOLID SURFACE
MFR: STARON
COLOR: CORIAN
LOCATION: MISCELLANEOUS COUNTERTOP
- SS2 SOLID SURFACE
MFR: STARON
COLLECTION: TEMPEST
COLOR: FC116 CONFECTION
LOCATION: TRANSACTION TOP, WINDOW STOOLS
- ST-ST1 STAINLESS STEEL
LOCATION: CONCESSIONS
NOTE: SEE SPECIFICATIONS FOR MORE INFORMATION
- AF1 ACOUSTICAL PANEL FABRIC
MFR: XOREL
STYLE: METEOR
COLOR: TBD
LOCATION: TB0
NOTE: REFERENCE EQUIPMENT PLANS FOR ACOUSTICAL PANEL INFORMATION
- AF2 ACOUSTICAL PANEL FABRIC
MFR: XOREL
STYLE: METEOR
COLOR: TBD
LOCATION: AUDITORIUM
NOTE: REFERENCE EQUIPMENT PLANS FOR ACOUSTICAL PANEL INFORMATION
- AF3 ACOUSTICAL PANEL FABRIC
MFR: XOREL
STYLE: METEOR
COLOR: TBD
LOCATION: GYM
NOTE: REFERENCE EQUIPMENT PLANS FOR ACOUSTICAL PANEL INFORMATION
- AF4 DIGITALLY PRINTED ACOUSTICAL PANEL FABRIC
MFR: TBD
COLOR: TBD
LOCATION: TBD
NOTE: REFERENCE EQUIPMENT PLANS FOR ACOUSTICAL PANEL INFORMATION
- AF5 ACOUSTICAL PANEL AND DIFFUSER FABRIC
MFR: XOREL
STYLE: METEOR
COLOR: TBD
LOCATION: TBD
NOTE: REFERENCE EQUIPMENT PLANS FOR ACOUSTICAL PANEL INFORMATION
- AF6 ACOUSTICAL PANEL FABRIC
MFR: XOREL
STYLE: METEOR
COLOR: TBD
LOCATION: MAIN GYM
NOTE: REFERENCE EQUIPMENT PLANS FOR ACOUSTICAL PANEL INFORMATION
- WF1 WINDOW FILM
MFR: LEVEL WALLCOVERING
STYLE: CUSTOM GRAPHIC AND TEXT
COLOR: FROSTED
SIZE: SEE ELEVATION
INSTALLATION: SECOND SURFACE FROM CORRIDOR SIDE
- WF2 WINDOW FILM
MFR: LEVEL WALLCOVERING
STYLE: CUSTOM OVERSIZED TEXT
COLOR: FROSTED
SIZE: SEE ELEVATION
INSTALLATION: FIRST SURFACE FROM CORRIDOR SIDE
- WF3 WINDOW FILM
MFR: 3M
STYLE: SOLYX SXP
COLOR: SXP-025UV BRIMSTONE YELLOW
SIZE: FULL EXTENT OF GLAZING WHERE IDENTIFIED
INSTALLATION: FIRST SURFACE FROM CORRIDOR SIDE
- DM1 DECORATIVE METAL PANEL
MFR: WAZ METALS
STYLE: LASER CUT ALUMINUM PANEL, CUSTOM PATTERN
COLOR: POWDER COAT SW886 HYPER BLUE
SIZE: AS INDICATED ON DRAWINGS
INSTALL: HAT CHANNEL SYSTEM
- WP1 WOOD VENEER PANELING
MFR: TBD
STYLE: TBD
STAIN: TBD
LOCATION: AUDITORIUM WOOD WALL PANELS

GENERAL FINISH NOTES

- ANY DISCREPANCIES WITHIN THE DOCUMENTS SHOULD BE BROUGHT TO THE ATTENTION OF CSO ARCHITECTS PRIOR TO INSTALLATION. THESE DOCUMENTS WILL GOVERN OVER PREVIOUS SUPPLEMENTAL DRAWINGS.
- THE SCHEDULED MATERIALS SHALL NOT BE INSTALLED BEFORE THE CONTRACTORS ACTUAL COLOR SUBMITTALS HAVE BEEN APPROVED, AS CALLED FOR IN THE SPECIFICATIONS. IF ANY MATERIAL IS INSTALLED BEFORE APPROVAL, THE CONTRACTOR WILL BE RESPONSIBLE FOR ALL ERRONEOUS SPECIFICATIONS.
- ALL SURFACES RECEIVING FINISHES SHALL BE PROPERLY PREPARED PER MANUFACTURERS SPECIFICATIONS PRIOR TO INSTALLATION.
- FOR CHANGE IN FLOOR FINISH MATERIAL, PROVIDE TRANSITION STRIP AT DOOR UNO. G.C. IS TO SUBMIT COLOR SAMPLES OF RUBBER TRANSITION STRIPS TO ARCHITECT/DESIGNER FOR APPROVAL AND SELECTION OF COLOR.
- WHEN FLOOR FINISHES TRANSITION AT DOOR OPENING THE TRANSITION IS TO BE ON CENTER OF THE DOOR UNLESS NOTED OTHERWISE.
- SEE INTERIOR PAINT SPECIFICATIONS FOR SCHEDULE OF COATING TYPE PER SUBSTRATE.
- PAINT WALLS BEFORE INSTALLING MARKER BOARDS, TACKBOARDS, ETC.
- ALL OUTSIDE GYPSUM BOARD CORNERS ARE TO RECEIVE SURFACE MOUNTED CORNER GUARDS AND EXTEND FROM TOP OF WALL BASE TO 7'-0\"/>

KEYED FINISH NOTES

- F1 NO WORK, THIS AREA, UNLESS NOTED OTHERWISE.
- F2 ACOUSTICAL CURTAIN COLOR TO BE BLACK.
- F3 SEE EQUIPMENT PLANS FOR WALL PADDING INFORMATION.
- F4 WT1 TO EXTEND FROM TOP OF FINISHED FLOOR TO 7'-0\"/>

SACS
SOUTHWEST ALLEN COUNTY SCHOOLS

HOMESTEAD HIGH SCHOOL
1920

CSO
ARCHITECTURE · INTERIOR DESIGN
8831 Keystone Crossing, Indianapolis, IN 46240
317.848.7800 | csocinc.net

MKM architecture · design
119 WEST WAYNE STREET
FORT WAYNE, IN 46802
P. 260.422.0783 www.MKMdesign.com

**SOUTHWEST ALLEN COUNTY SCHOOLS
ADDITIONS AND RENOVATIONS TO
HOMESTEAD HIGH SCHOOL**
4310 HOMESTEAD ROAD, FORT WAYNE, IN 46814

PROJECT:

SCOPE DRAWINGS:
These drawings indicate the general scope of the project. The drawings are not intended to be a substitute for the detailed specifications, mechanical and electrical systems. The drawings are not intended to be a substitute for the detailed specifications, mechanical and electrical systems. The drawings are not intended to be a substitute for the detailed specifications, mechanical and electrical systems.

REVISIONS:

1	ADDENDUM #1 -	11/20/2020
2	PHASE 2B	
3	ADDENDUM #3 -	12/09/2020
4	PHASE 2B	

ISSUE DATE: 10/28/2020
DRAWN BY: MEB
CHECKED BY: CMD

DRAWING TITLE:
FINISH LEGEND & NOTES

CERTIFIED BY:
JAMES ROBERT LUK
No. ARO0900003
STATE OF INDIANA
ARCHITECT
JRL

DRAWING NUMBER
A800-2

PROJECT NUMBER
18138

GENERAL FINISH NOTES

1. ANY DISCREPANCIES WITHIN THE DOCUMENTS SHOULD BE BROUGHT TO THE ATTENTION OF CSO ARCHITECT'S PRIOR TO INSTALLATION. THESE DOCUMENTS WILL GOVERN OVER PREVIOUS SUPPLEMENTAL DRAWINGS.
2. THE SCHEDULED MATERIALS SHALL NOT BE INSTALLED BEFORE THE CONTRACTORS ACTUAL COLOR SUBMITTALS HAVE BEEN APPROVED. AS CALLED FOR IN THE SPECIFICATIONS. IF ANY MATERIAL IS INSTALLED BEFORE APPROVAL, THE CONTRACTOR WILL BE RESPONSIBLE FOR ALL ERRONEOUS SPECIFICATIONS.
3. ALL SURFACES RECEIVING FINISHES SHALL BE PROPERLY PREPARED PER MANUFACTURERS SPECIFICATIONS PRIOR TO INSTALLATION.
4. FOR CHANGE IN FLOOR FINISH MATERIAL, PROVIDE TRANSITION STRIP AT DOOR AND G.C. IS TO SUBMIT COLOR SAMPLES OF RUBBER TRANSITION STRIPS TO ARCHITECT/DESIGNER FOR APPROVAL AND SELECTION OF COLOR.
5. WHEN FLOOR FINISHES TRANSITION AT DOOR OPENING THE TRANSITION IS TO BE ON CENTER OF THE DOOR UNLESS NOTED OTHERWISE.
6. SEE INTERIOR PAINT SPECIFICATIONS FOR SCHEDULE OF COATING TYPE PER SUBSTRATE.
7. PAINT WALLS BEFORE INSTALLING MARKER BOARDS, TACKBOARDS, ETC.
8. ALL OUTSIDE GYPSUM BOARD CORNERS ARE TO RECEIVE SURFACE MOUNTED CORNER GUARDS AND EXTEND FROM TOP OF WALL BASE TO 7'-0" A.F.F. UNLESS OTHERWISE NOTED. COLOR TO BE SELECTED FROM MFR'S FULL RANGE.
9. ALL WALL MOUNTED GRILLES, METAL PANELS, MISC. METALS, ETC. ARE TO BE PAINTED TO MATCH THE ADJACENT WALL FINISH UNLESS OTHERWISE NOTED.
10. ALL HOLLOW METALS DOORS & FRAMES ARE TO BE PAINTED P4 UNDO.
11. WOOD DOORS ARE TO BE MARSHFIELD WHITE MAPLE 0-95 (CLEAR FINISH). SEE SPECIFICATIONS FOR ADDITIONAL INFORMATION.
12. SOLID PLASTIC TOILET PARTITIONS ARE TO BE SELECTED FROM MANUFACTURER'S FULL RANGE.
13. ALL CLASSROOM TACKBOARDS TO BE FORBO, TYPICAL. SEE SPECIFICATIONS ALONG WITH A900 SERIES SHEETS FOR ADDITIONAL INFORMATION.
14. ALL WINDOW STOOLS ARE TO BE SS1.
15. WHERE WALL TILE OCCURS, ALL OUTSIDE CORNERS AND EDGES ARE TO BE TRIMMED WITH SCHLUTER SYSTEMS, RONDEC-MC. FOR ADDITIONAL INFORMATION, SEE A600 SERIES FOR EXTENT AND A900 SERIES FOR DETAILS.
16. ALL GWB CEILINGS AND/OR BULKHEADS TO BE PAINTED CEILING WHITE UNO.
17. CUBICLE CURTAINS TO BE SELECTED FROM MANUFACTURER'S FULL RANGE.
18. ISOLATION ROOM PADDING TO BE SELECTED FROM MANUFACTURER'S STANDARD FULL RANGE.
19. LOCKER COLOR TO BE SELECTED FROM MANUFACTURER'S FULL RANGE.
20. GYM PADDING & BLEACHER FINISHES TO BE SELECTED FROM MFR'S FULL RANGE.
21. (STAGE CURTAIN COLOR TBD).
22. ALL CMU WALLS TO RECEIVE EPOXY PAINT. ASSUME 2 PAINT COLORS (EP1 AND EP2) AT ALL CORRIDOR LOCATIONS. REFERENCE FINISH FLOOR PLANS AND LEGEND FOR ADDITIONAL INFORMATION.
23. PROVIDE LEVEL 5 SMOOTH FINISH AT ALL WALLS TO RECEIVE DWW-1 REFERENCE FINISH FLOOR PLANS.

KEYED FINISH NOTES

- F1 NO WORK, THIS AREA, UNLESS NOTED OTHERWISE.
- F2 ACOUSTICAL CURTAIN COLOR TO BE BLACK.
- F3 SEE EQUIPMENT PLANS FOR WALL PADDING INFORMATION.
- F4 WTA TO EXTEND FROM TOP OF FINISHED FLOOR TO 7'-0" AFF.
- F5 SVT BY BASE BID, TERRAZZO BY ALTERNATE BID TO EXTENT SHOWN IN THE HATCH REGION ON DRAWINGS. WHERE WALL TILE OCCURS, TILE WILL RUN FROM TOP OF FINISHED FLOOR & FULL COURSES TO 6'-0" AFF. SEE SPECIFICATION SECTION 01 23 00 FOR SCHEDULE OF ALTERNATES.
- F6 DESIGNATED FINISH TO EXTEND FULL HEIGHT OF DOUBLE VOLUME ATRIUM SPACE PATCH EXISTING TERRAZZO WHERE NEEDED.
- F8 AREA TO RECEIVE TWO PAINTED ATHLETIC GRAPHICS, EACH TO HAVE 4 COLORS AND INCLUDE SCHOOL NAME AND MASCOT.
- F9 FLOOR TRANSITION. SEE RESILIENT FLOOR TYPE DETAILS FOR MORE INFORMATION.
- F10 EP2 TO EXTEND FROM TOP OF FINISHED FLOOR TO 12'-0" AFF OR NEAREST FULL COURSE ROW. P1 TO EXTEND FROM TOP OF EP2 TO BOTTOM OF DECK.
- F11 EXPOSED STRUCTURAL COLUMN TO BE PAINTED EP4.
- F12 STAGE CURTAIN COLOR TO BE BLACK.
- F13 EXPOSED CEILING AND STRUCTURE TO BE PAINTED P7 INCLUDING PIPE GRID, IF APPLICABLE. (BLACK).
- F14 EXPOSED CEILING AND STRUCTURE TO BE PAINTED P4 (DARK NEUTRAL).
- F15 EXPOSED CEILING AND STRUCTURE TO BE PAINTED P8 (WHITE).
- F16 EXPOSED STRUCTURE TO BE PAINTED P4. EXPOSED DECK TO BE PAINTED P8.
- F18 SEE EQUIPMENT PLANS FOR COURT STRIPING AND LOGOS.
- F19 EP2 TO EXTEND FROM TOP OF FINISHED FLOOR TO 15'-4" AFF OR NEAREST FULL COURSE ROW. P1 TO EXTEND FROM TOP OF EP2 TO BOTTOM OF DECK.

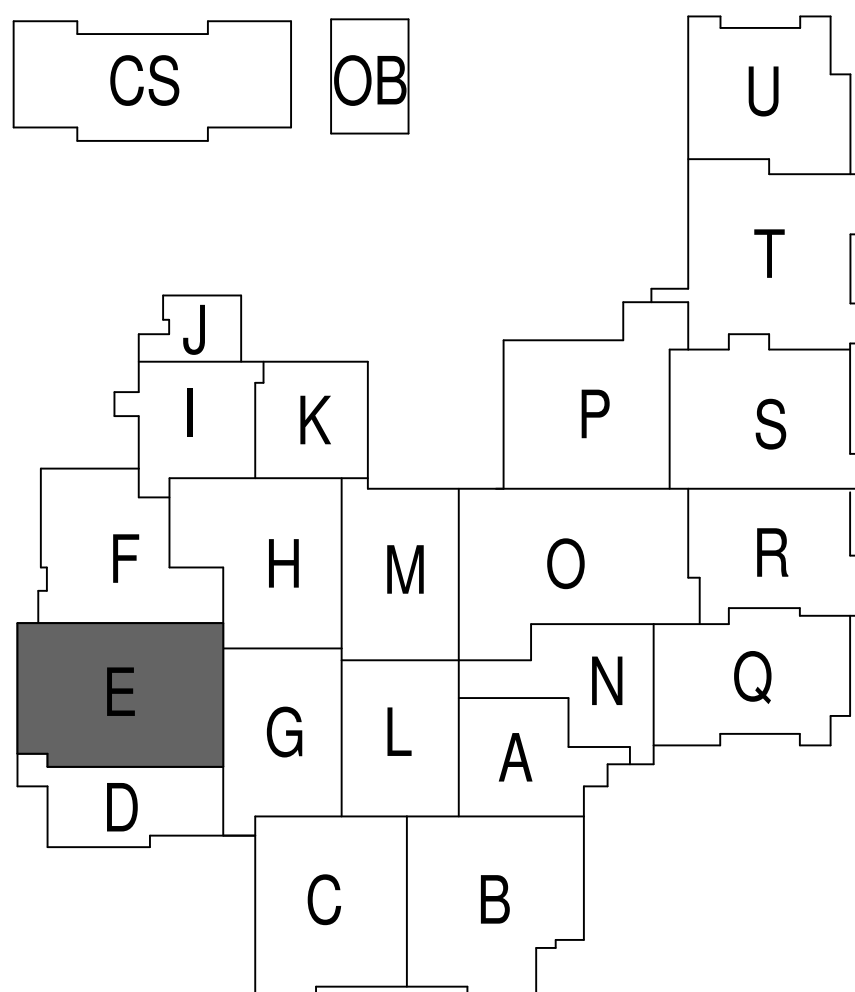

1 FIRST FLOOR FINISH PLAN UNIT E
SCALE: 1/8" = 1'-0"

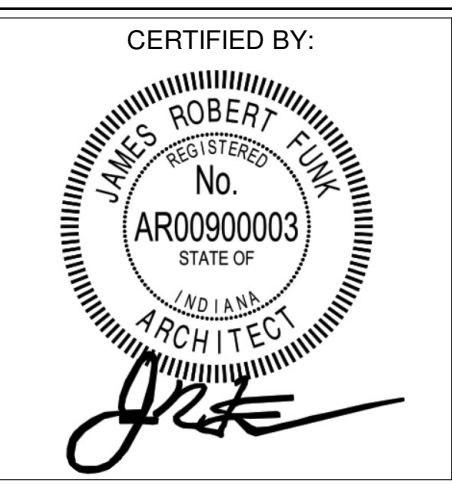
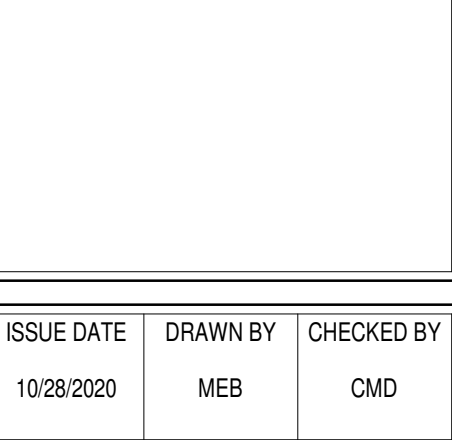
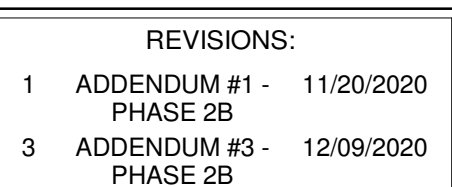
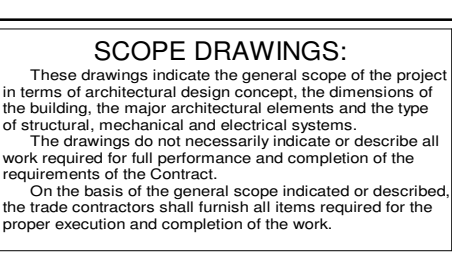

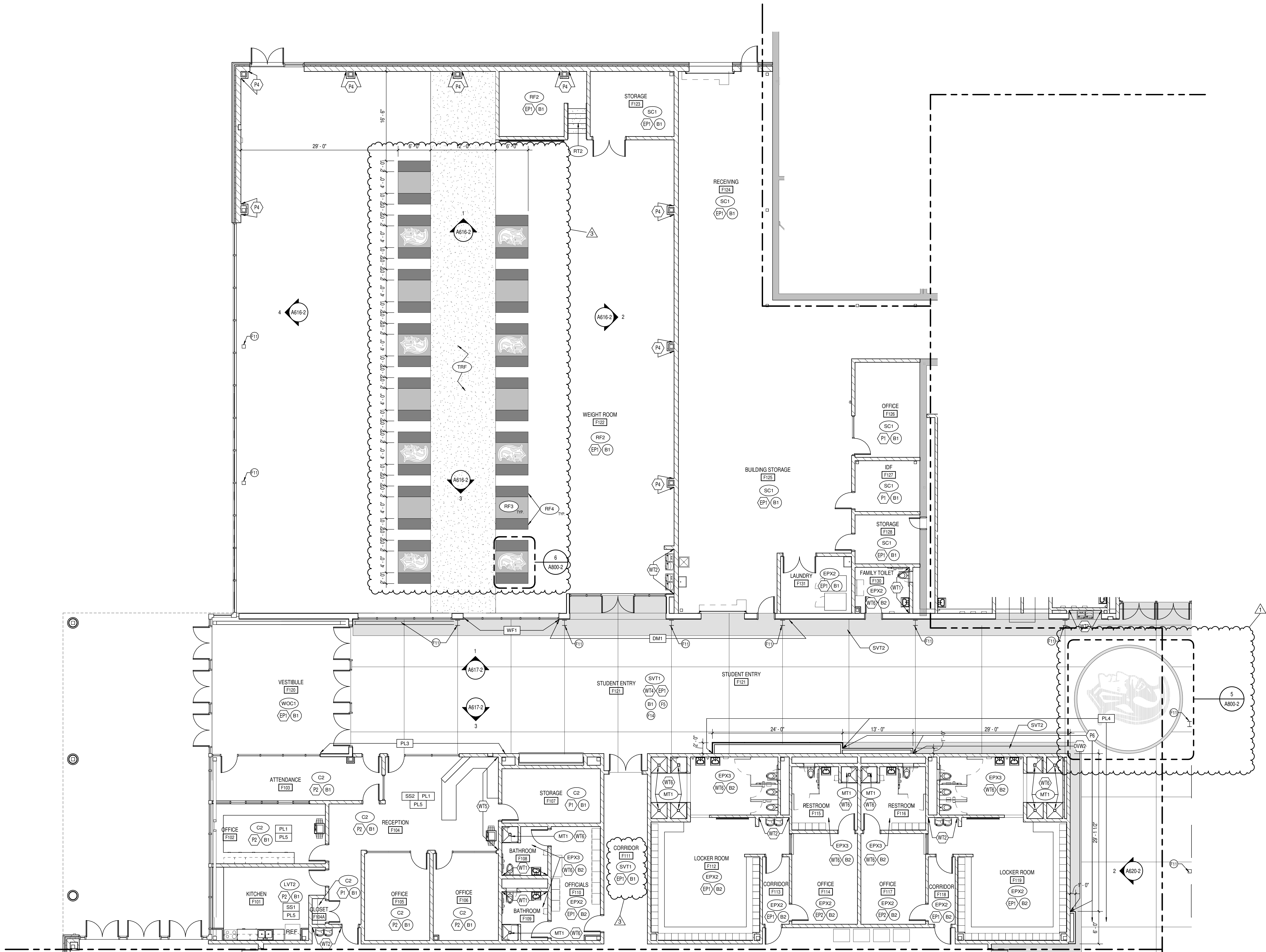

1 FIRST FLOOR FINISH PLAN UNIT F
SCALE: 1/8" = 1'-0"

GENERAL FINISH NOTES

- ANY DISCREPANCIES WITHIN THE DOCUMENTS SHOULD BE BROUGHT TO THE ATTENTION OF CSO ARCHITECT'S PRIOR TO INSTALLATION. THESE DOCUMENTS WILL GOVERN OVER PREVIOUS SUPPLEMENTAL DRAWINGS.
- THE SCHEDULED MATERIALS SHALL NOT BE INSTALLED BEFORE THE CONTRACTORS ACTUAL COLOR SUBMITTALS HAVE BEEN APPROVED. AS CALLED FOR IN THE SPECIFICATIONS. IF ANY MATERIAL IS INSTALLED BEFORE APPROVAL, THE CONTRACTOR WILL BE RESPONSIBLE FOR ALL ERRONEOUS SPECIFICATIONS.
- ALL SURFACES RECEIVING FINISHES SHALL BE PROPERLY PREPARED PER MANUFACTURERS SPECIFICATIONS PRIOR TO INSTALLATION.
- FOR CHANGE IN FLOOR FINISH MATERIAL, PROVIDE TRANSITION STRIP AT DOOR UNO. G.C. IS TO SUBIT COLOR SAMPLES OF RUBBER TRANSITION STRIPS TO ARCHITECT/DESIGNER FOR APPROVAL AND SELECTION OF COLOR.
- WHEN FLOOR FINISHES TRANSITION AT DOOR OPENING THE TRANSITION IS TO BE ON CENTER OF THE DOOR UNLESS NOTED OTHERWISE.
- SEE INTERIOR PAINT SPECIFICATIONS FOR SCHEDULE OF COATING TYPE PER SUBSTRATE.
- PAINT WALLS BEFORE INSTALLING MARKER BOARDS, TACKBOARDS, ETC.
- ALL OUTSIDE GYPSUM BOARD CORNERS ARE TO RECEIVE SURFACE MOUNTED CORNER GUARDS AND EXTEND FROM TOP OF WALL BASE TO 7'-0" A.F.F., UNLESS OTHERWISE NOTED. COLOR TO BE SELECTED FROM MFR'S FULL RANGE.
- ALL HOLLOW METALS DOORS & FRAMES ARE TO BE PAINTED P4 UNO.
- WOOD DOORS ARE TO BE MARSHFIELD WHITE MAPLE 0-95 (CLEAR FINISH). SEE SPECIFICATIONS FOR ADDITIONAL INFORMATION.
- SOLID PLASTIC TOILET PARTITIONS ARE TO BE SELECTED FROM MANUFACTURER'S FULL RANGE.
- ALL CLASSROOM TACKBOARDS TO BE FORBO, TYPICAL. SEE SPECIFICATIONS ALONG WITH A900 SERIES SHEETS FOR ADDITIONAL INFORMATION.
- ALL WINDOW STOOLS ARE TO BE SS1.
- WHERE WALL TILE OCCURS, ALL OUTSIDE CORNERS AND EDGES ARE TO BE TRIMMED WITH SCHLUTER SYSTEMS, RONDEC-MC. FOR ADDITIONAL INFORMATION, SEE A600 SERIES FOR EXTENT AND A900 SERIES FOR DETAILS.
- ALL GWB CEILINGS AND/OR BULKHEADS TO BE PAINTED CEILING WHITE UNO.
- CUBICLE CURTAINS TO BE SELECTED FROM MANUFACTURER'S FULL RANGE.
- ISOLATION ROOM PADDING TO BE SELECTED FROM MANUFACTURER'S STANDARD FULL RANGE.
- LOCKER COLOR TO BE SELECTED FROM MANUFACTURER'S FULL RANGE.
- GYM PADDING & BLEACHER FINISHES TO BE SELECTED FROM MFR'S FULL RANGE.
- (STAGE CURTAIN COLOR TBD).
- ALL CMU WALLS TO RECEIVE EPOXY PAINT. ASSUME 2 PAINT COLORS (EP1 AND EP2) AT ALL CORRIDOR LOCATIONS. REFERENCE FINISH FLOOR PLANS AND LEGEND FOR ADDITIONAL INFORMATION.
- PROVIDE LEVEL 5 SMOOTH FINISH AT ALL WALLS TO RECEIVE DWW-1 REFERENCE FINISH FLOOR PLANS.

KEYED FINISH NOTES

- F1 NO WORK, THIS AREA, UNLESS NOTED OTHERWISE.
- F2 ACOUSTICAL CURTAIN COLOR TO BE BLACK.
- F3 SEE EQUIPMENT PLANS FOR WALL PADDING INFORMATION.
- F4 WTA TO EXTEND FROM TOP OF FINISHED FLOOR TO 7'-0" AFF.
- F5 SVT BY BASE BID, TERRAZZO BY ALTERNATE BID TO EXTENT SHOWN IN THE HATCH REGION ON DRAWINGS. WHERE WALL TILE OCCURS, TILE WILL RUN FROM TOP OF FINISHED FLOOR & FULL COURSES TO 6'-0" AFF. SEE SPECIFICATION SECTION 01 23 00 FOR SCHEDULE OF ALTERNATES.
- F6 DESIGNATED FINISH TO EXTEND FULL HEIGHT OF DOUBLE VOLUME ATRIUM SPACE PATCH EXISTING TERRAZZO WHERE NEEDED.
- F7 AREA TO RECEIVE TWO PAINTED ATHLETIC GRAPHICS, EACH TO HAVE 4 COLORS AND INCLUDE SCHOOL NAME AND MASCOT.
- F9 FLOOR TRANSITION, SEE RESILIENT FLOOR TYPE DETAILS FOR MORE INFORMATION.
- F10 COURSING ROW P1 TO EXTEND FROM TOP OF EP2 TO BOTTOM OF DECK.
- F11 EXPOSED STRUCTURAL COLUMN TO BE PAINTED EP4.
- F12 STAGE CURTAIN COLOR TO BE BLACK.
- F13 EXPOSED CEILING AND STRUCTURE TO BE PAINTED P7 INCLUDING PIPE GRID, IF APPLICABLE, (BLACK).
- F14 EXPOSED CEILING AND STRUCTURE TO BE PAINTED P4 (DARK NEUTRAL).
- F15 EXPOSED CEILING AND STRUCTURE TO BE PAINTED P8 (WHITE).
- F16 EXPOSED STRUCTURE TO BE PAINTED P4. EXPOSED DECK TO BE PAINTED P8.
- F17 NO FINISHES, THIS ROOM SPACE TO BE FINISHED OUT AS PART OF A LATER PHASE.
- F18 SEE EQUIPMENT PLANS FOR COURT STRIPING AND LOGOS.
- F19 EP2 TO EXTEND FROM TOP OF FINISHED FLOOR TO 15'-4" AFF OR NEAREST FULL COURSING ROW. P1 TO EXTEND FROM TOP OF EP2 TO BOTTOM OF DECK.
- F20 .
- F21 .
- F22 .

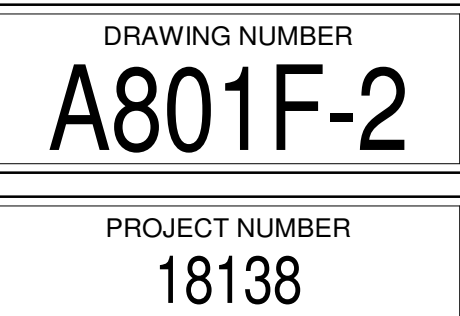
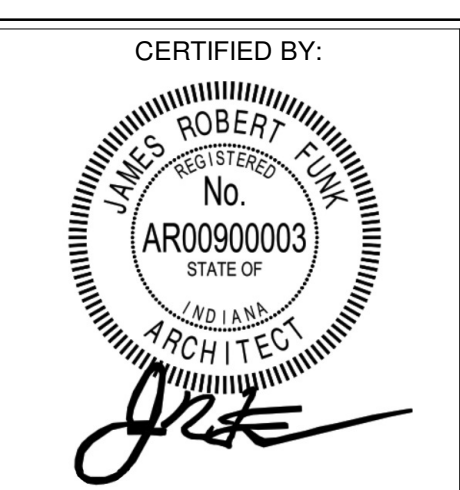
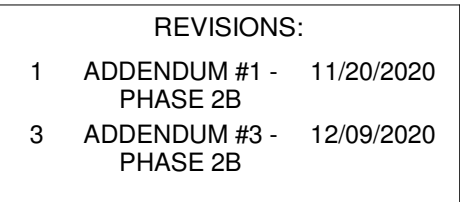
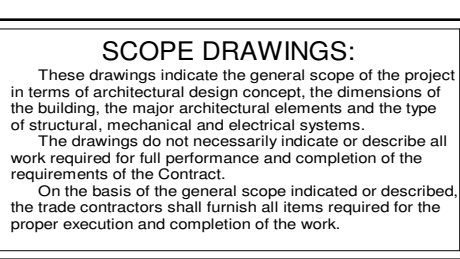
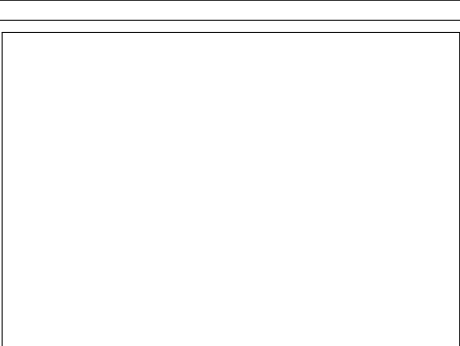
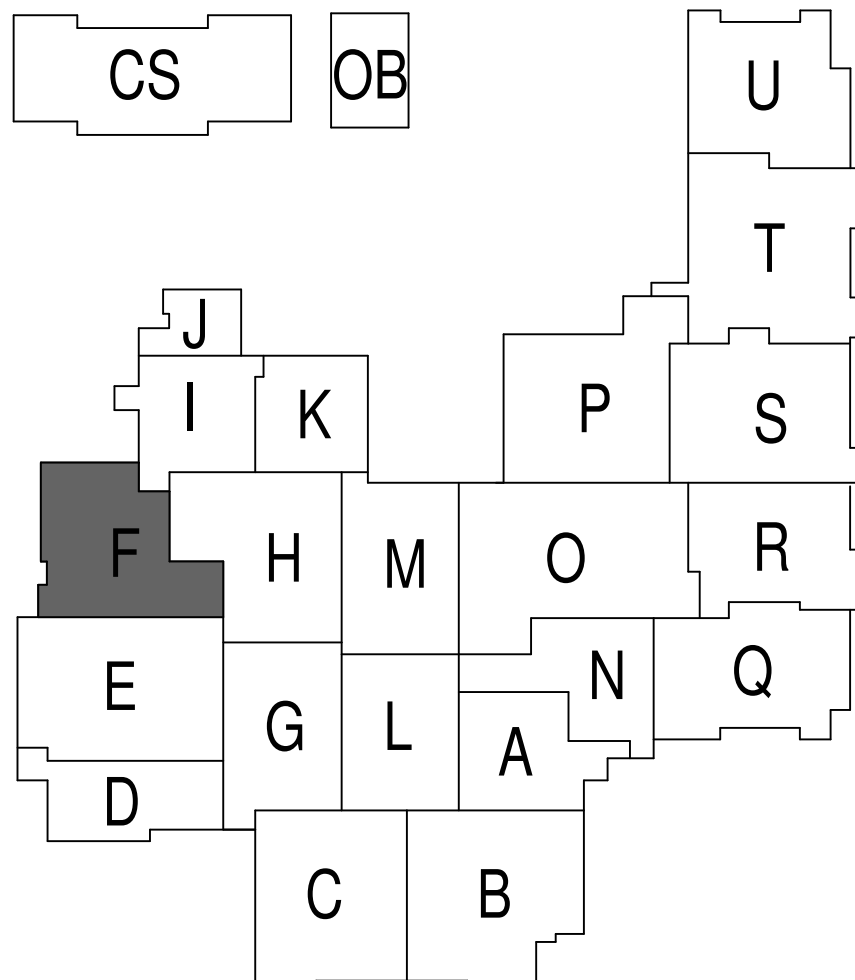



PROJECT NUMBER
18138

SUPPLEMENTAL DRAWING

GENERAL NOTES:

PROVIDE 2 SEALANT COLORS AT EACH LOCATION WHERE SEALANT IS REQUIRED FOR SELECTION BY ARCHITECT.

PROVIDE TYPICAL WALL FLASHINGS, WEEPS, MASONRY ACCESSORIES AS REQUIRED/ INDICATED IN SIMILAR WALL SECTIONS.

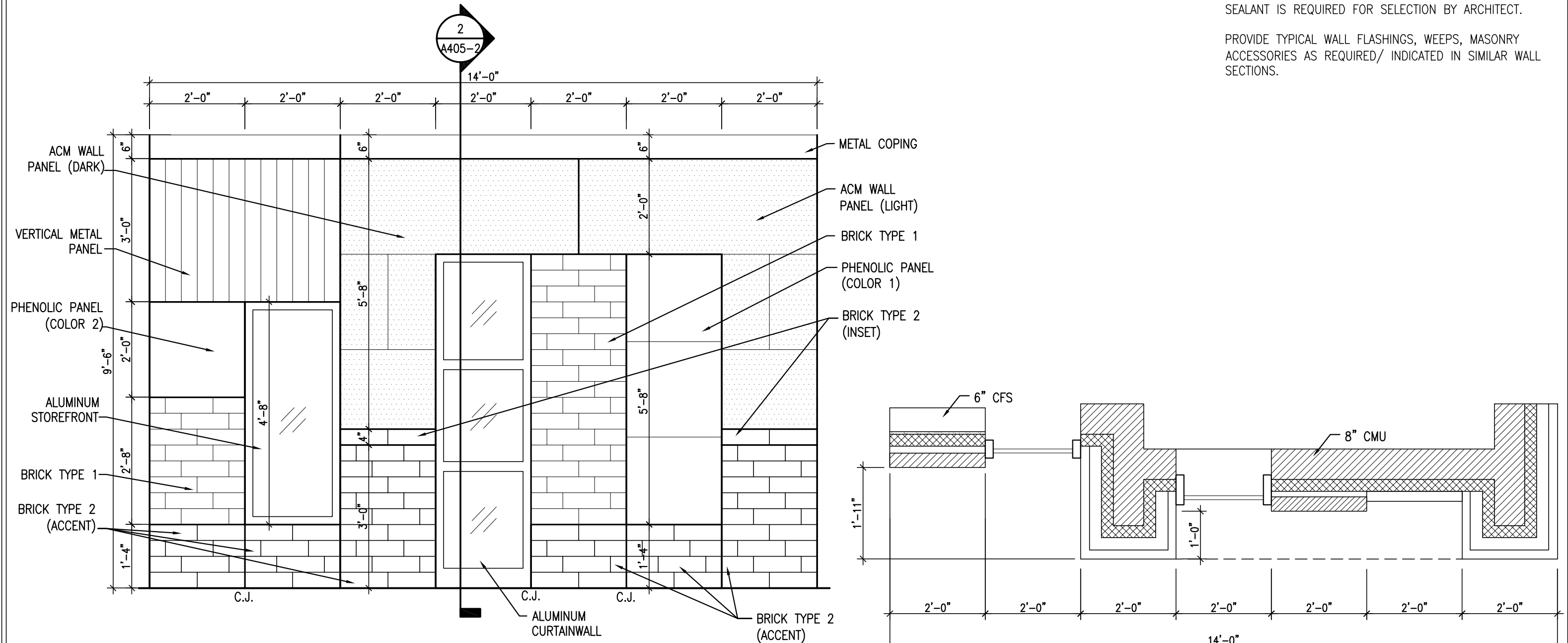

EXTERIOR WALL MOCK UP

SCALE: 1/2" = 1'-0"



131 Keystone Crossing, Indianapolis, IN 46240
317.848.7800 | csoinc.net



SCOPE DRAWINGS:
These drawings indicate the general scope of the project, the basis of architectural design concept, the dimensions of building, the major architectural elements and the type structural, mechanical and electrical systems.
The drawings do not necessarily indicate or describe all work required for full performance and completion of the elements of the Contract.
On the basis of the general scope indicated or described, the trade contractors shall furnish all items required for the

REVISIONS:

ADDENDUM 3	12/9/2020
------------	-----------

SUE DATE	DRAWN BY	CHECKED BY
10/27/20	KJG	JG

DRAWING TITLE:

STAGE
LIGHTING
SYSTEM KEY
PLANS

CERTIFIED BY:



The seal is circular with a double-lined border. The outer ring contains the text "JAMES ROBERT FUNK" at the top and "ARCHITECT" at the bottom. The inner circle contains the text "REGISTERED" at the top, "No." in the center, "AR009000003" below it, "STATE OF" below that, and "INDIANA" at the bottom.

DRAWING NUMBER
TE111B

PROJECT NUMBER
18138

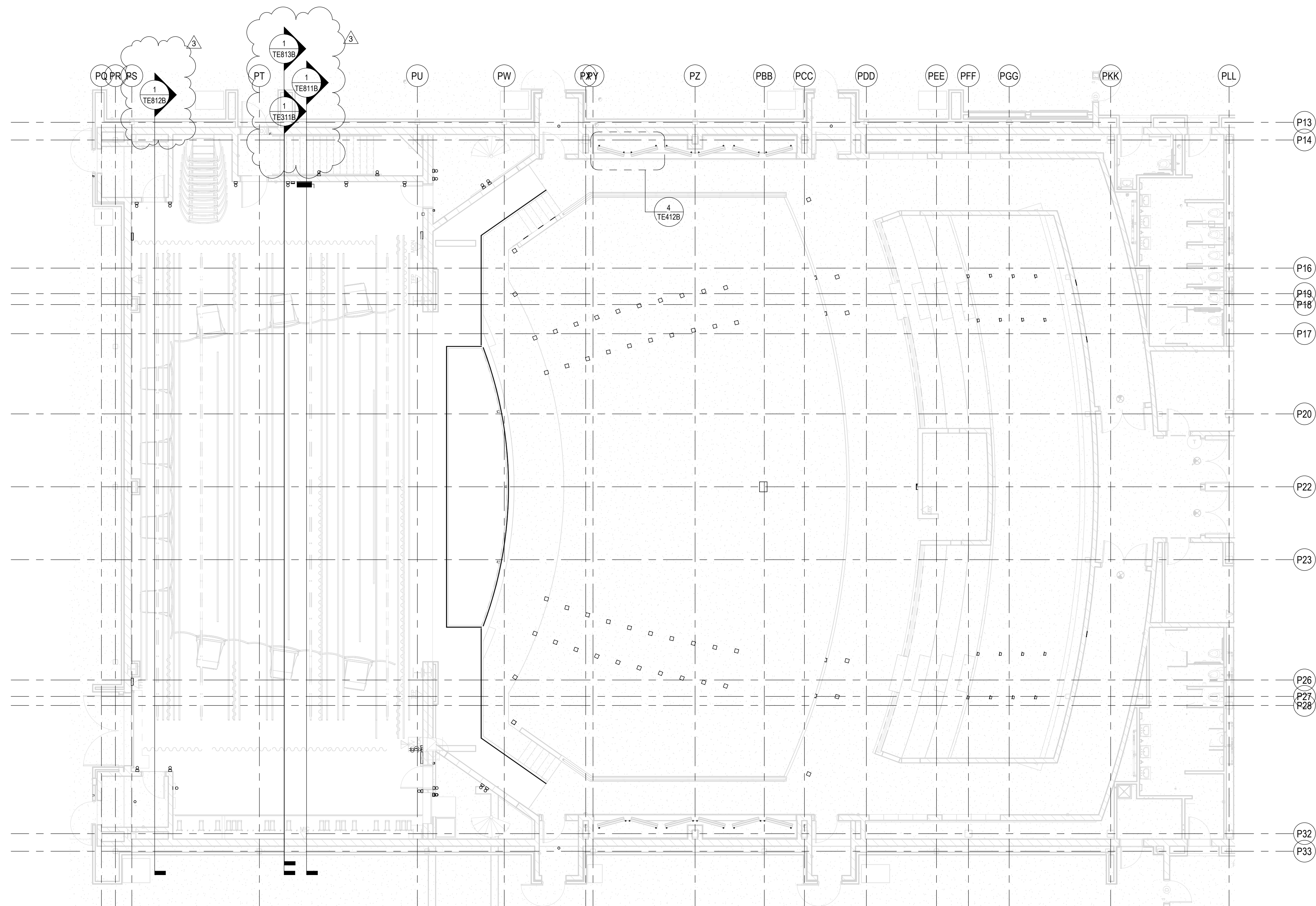

1 KEY PLAN - STAGE LEVEL COORDINATION
SCALE: 1/8" = 1'-0"

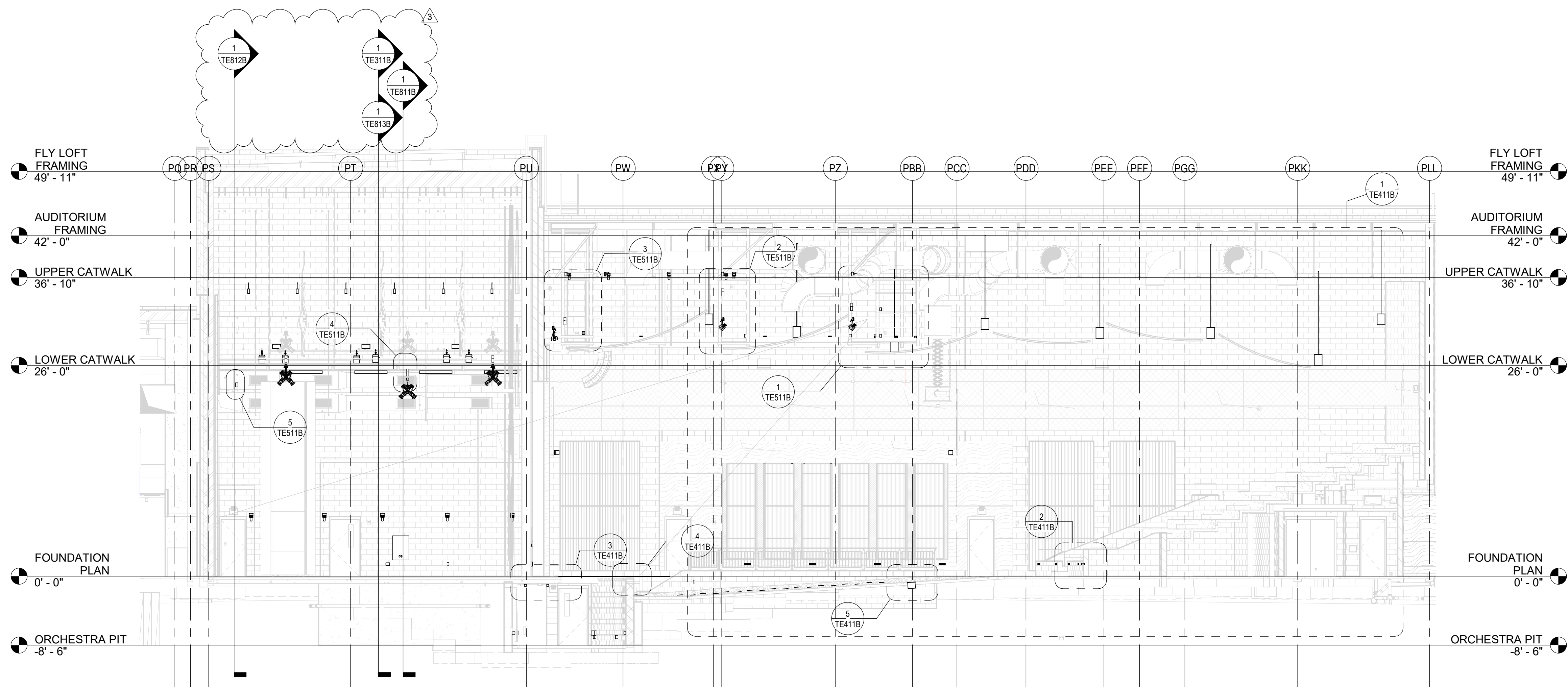

1 SECTION - KEY TO COORDINATION DETAILS
SCALE: 1/8" = 1'-0"

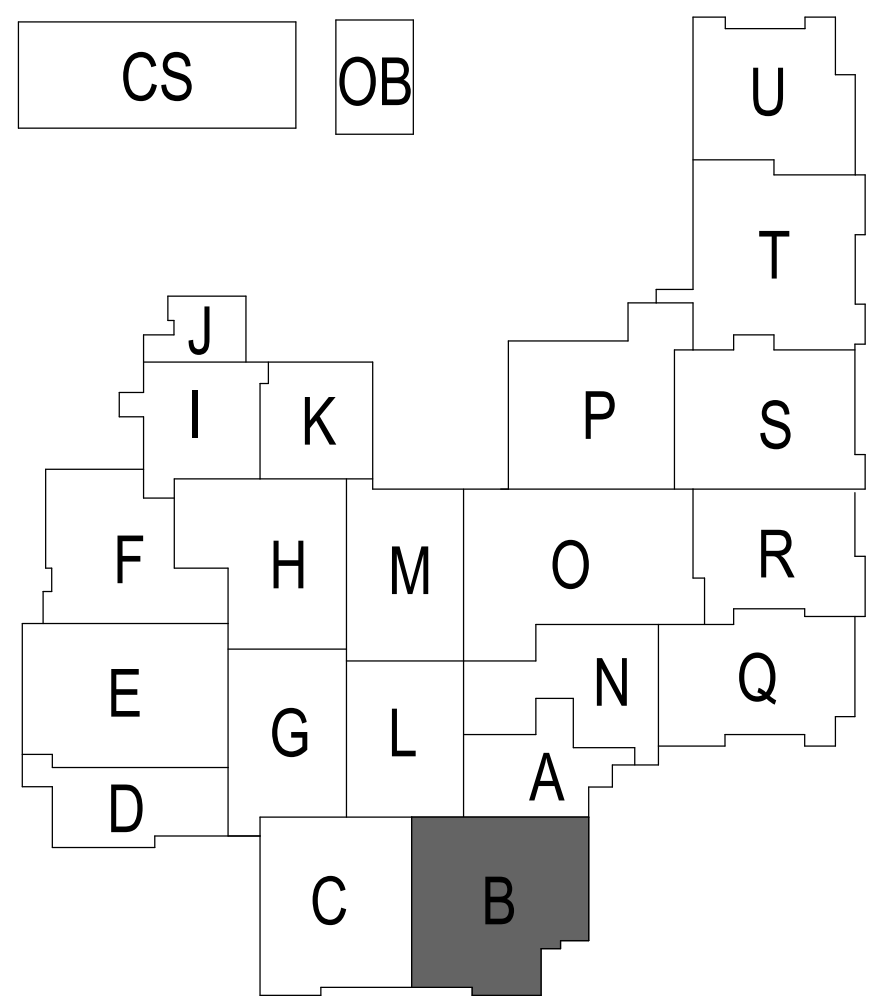



SACS
SOUTHWEST ALLEN COUNTY SCHOOLS



HOMESTEAD HIGH SCHOOL
1970



CSO
ARCHITECTURE · INTERIOR DESIGN

8831 Keystone Crossing, Indianapolis, IN 46240
317.848.7800 | csocnc.net



MKM
architecture · design

119 WEST WAYNE STREET,
FORT WAYNE, IN 46802
P. 260.422.0783 www.MKMdesign.com

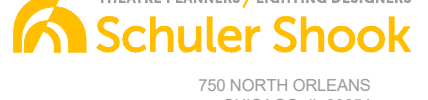

Schuler Shook
THEATRE PLANNERS / LIGHTING DESIGNERS

750 NORTH ORLEANS
CHICAGO, IL 60654
T 312.944.8230 F 312.944.8237
info@schulershooke.com

PROJECT:

**SOUTHWEST ALLEN COUNTY SCHOOLS
ADDITIONS AND RENOVATIONS TO
HOMESTEAD HIGH SCHOOL**
4310 HOMESTEAD ROAD, FORT WAYNE, IN 46814

SCOPE DRAWINGS:

These drawings indicate the general scope of the project. The drawings are not to be used for the construction of the project. The drawings are not to be used for the construction of the project. The drawings are not to be used for the construction of the project.

REVISIONS:

3	ADDENDUM 3	12/9/2020
---	------------	-----------

ISSUE DATE	DRAWN BY	CHECKED BY
10/27/20	KJG	JG

DRAWING TITLE:

**STAGE
LIGHTING
ARCHITECTURAL
COORDINATION
KEY SECTION**

CERTIFIED BY:

JAMES ROBERT FULTON
REGISTERED
No. AR00900003
STATE OF INDIANA
ARCHITECT

[Signature]

DRAWING NUMBER

TE211B

PROJECT NUMBER

18138

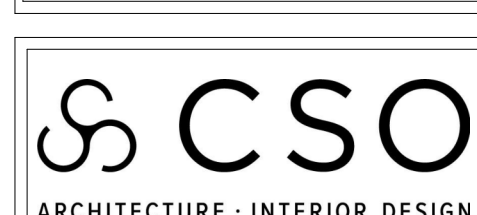

8831 Keystone Crossing, Indianapolis, IN 46240
317.848.7800 | csoinc.net

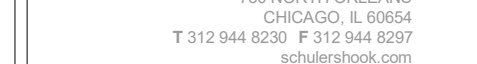

PROJECT: SOUTHWEST ALLEN COUNTY SCHOOLS
ADDITIONS AND RENOVATIONS TO
HOMESTEAD HIGH SCHOOL
4310 HOMESTEAD ROAD, FORT WAYNE, IN 46814

SCOPE DRAWINGS:
These drawings indicate the general scope of the project in terms of architectural design concept, the dimensions of the building, the major architectural elements and the type of structural, mechanical and electrical systems.
The drawings do not necessarily indicate or describe all work required for full performance and completion of the requirements of the Contract.
On the basis of the general scope indicated or described the trade contractors shall furnish all items required for the proper execution and completion of the work.

REVISIONS:		
2	ADDENDUM 2	12/2/2020
3	ADDENDUM 3	12/9/2020

ISSUE DATE	DRAWN BY	CHECKED BY
10/27/20	KJG	JG

DRAWING TITLE:

STAGE
LIGHTING
SYSTEM
PROSCENIUM
ELEVATION

CERTIFIED BY:



A circular professional seal for James Robert Funk, a Registered Professional Engineer in the State of Indiana. The seal includes the text "JAMES ROBERT FUNK", "REGISTERED", "No. AR00900003", "STATE OF INDIANA", and "ARCHITECT". A handwritten signature is scrawled across the bottom of the seal.

DRAWING NUMBER
TE311B

PROJECT NUMBER
18138

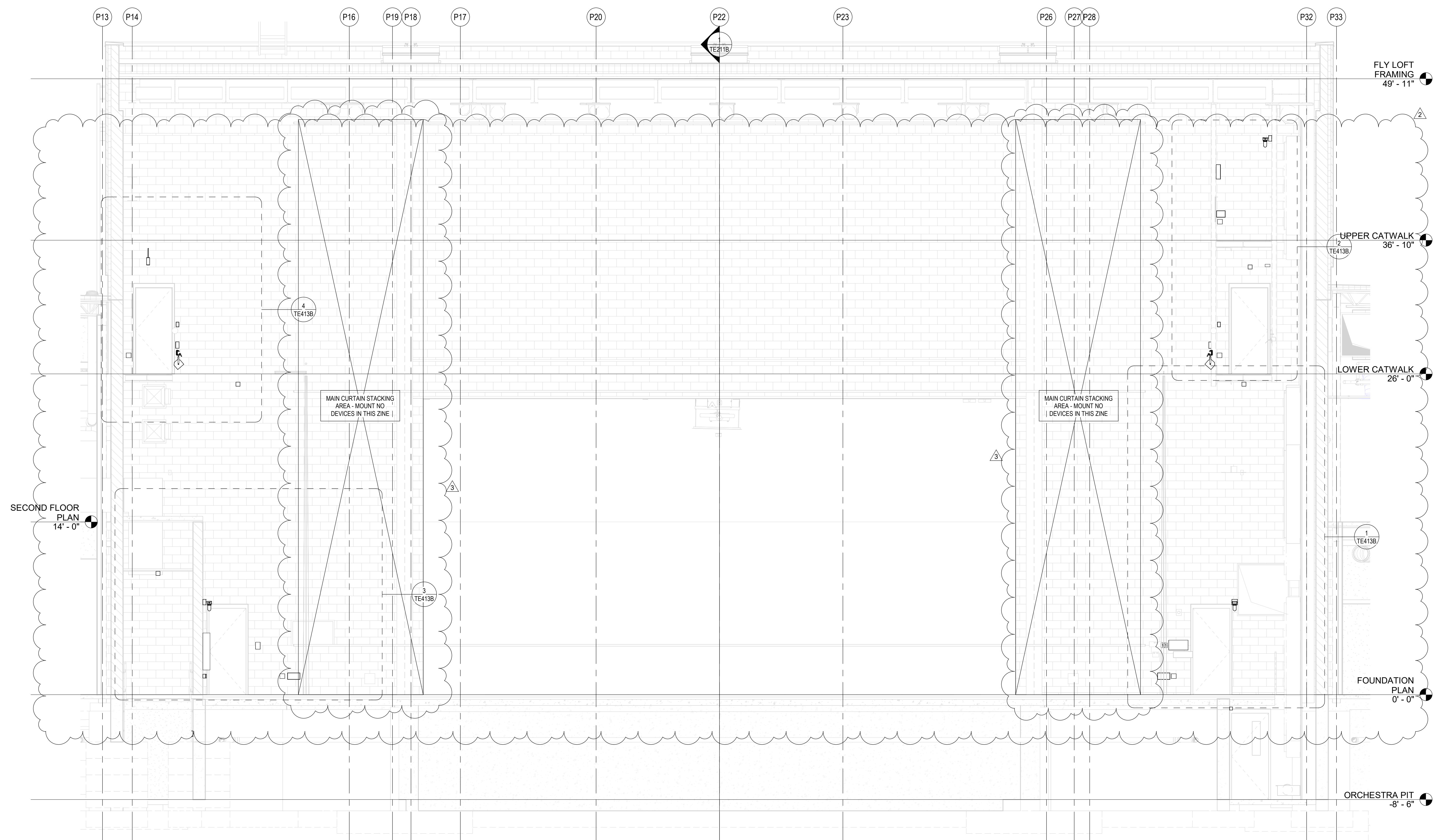
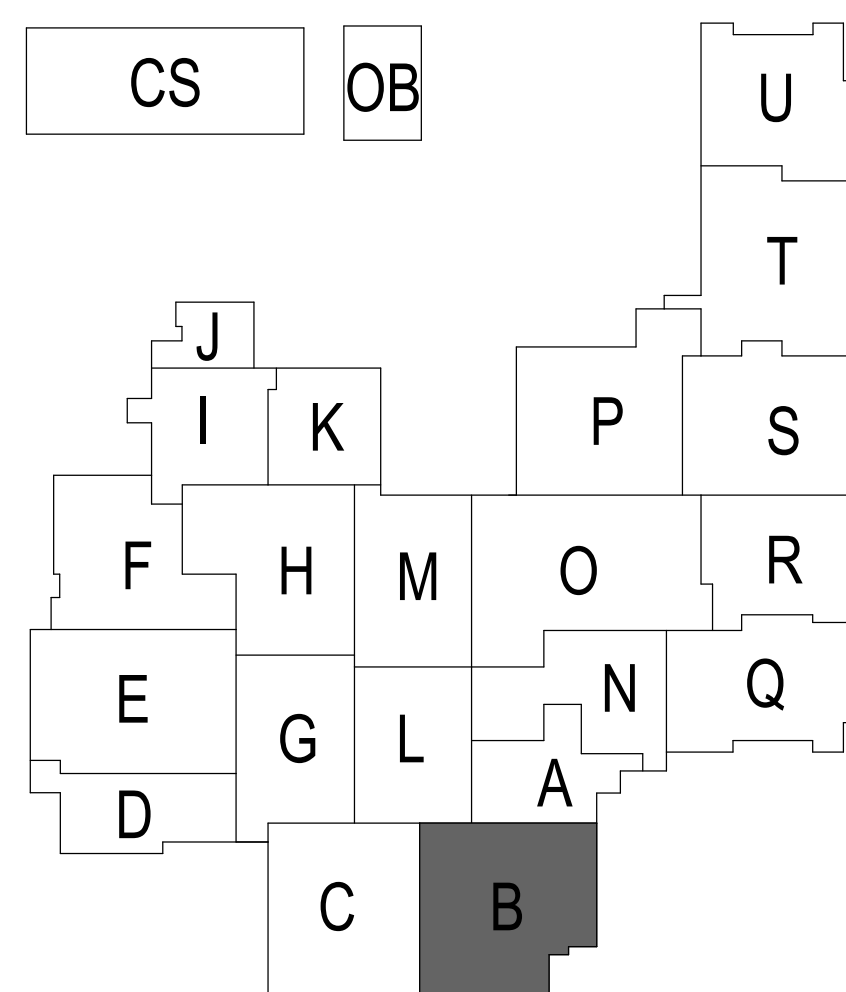

1 ELEVATION - PROSCENIUM STAGE LIGHTING COORDINATION AND MOUNTING

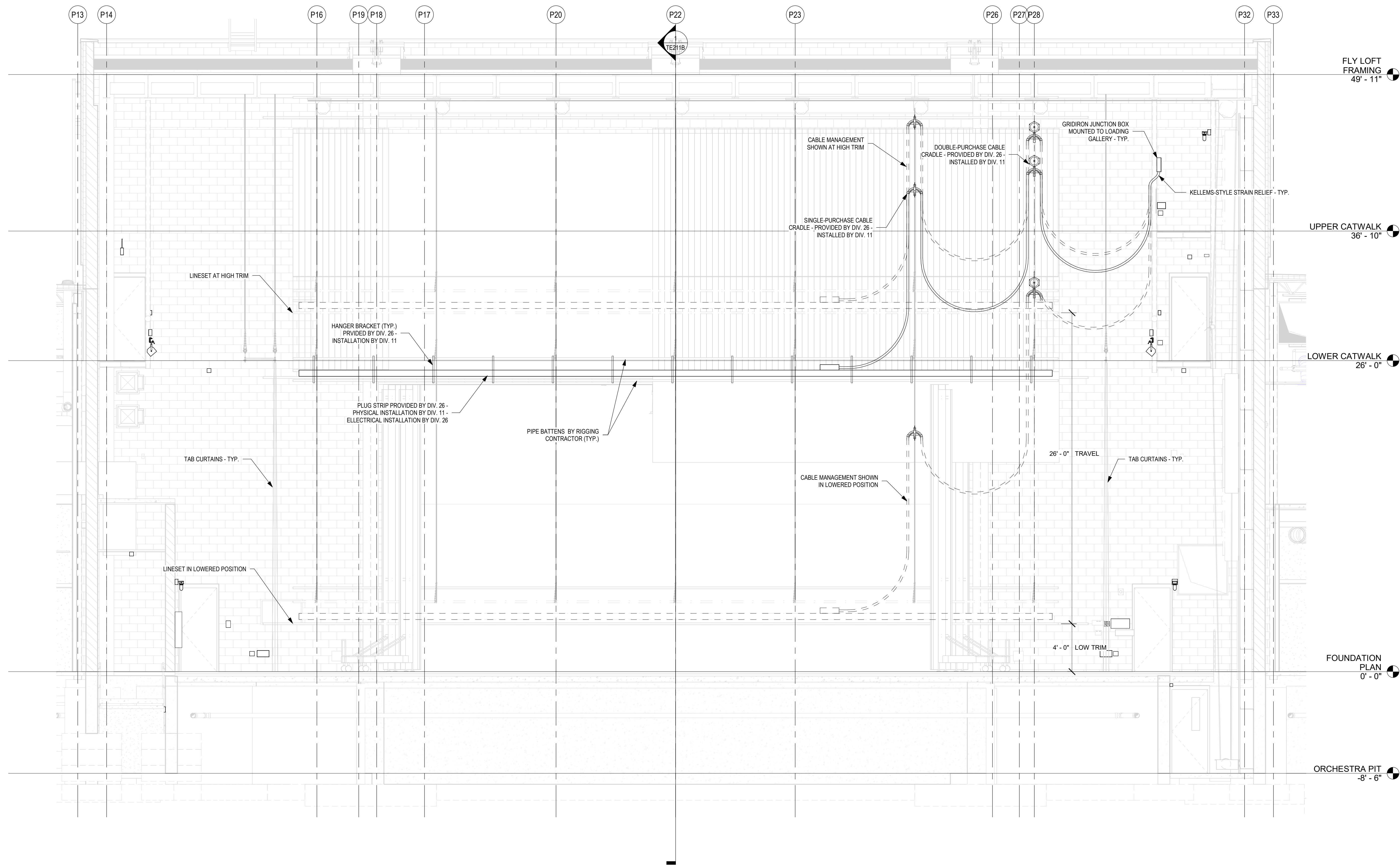

1 TE ELEVATION - TYPICAL ELECTRIC LINESET
SCALE: 1/4" = 1'-0"

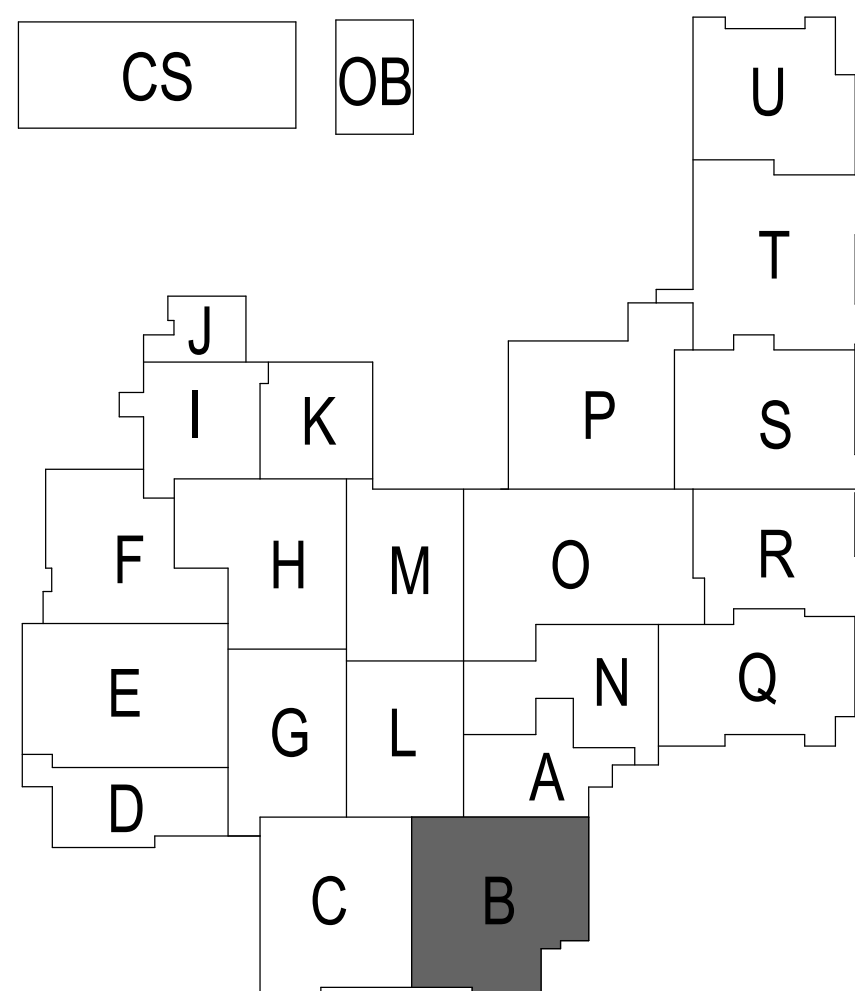

PROJECT:
SOUTHWEST ALLEN COUNTY SCHOOLS
ADDITIONS AND RENOVATIONS TO
HOMESTEAD HIGH SCHOOL
4310 HOMESTEAD ROAD, FORT WAYNE, IN 46814

SCOPE DRAWINGS:
These drawings indicate the general scope of the project. The drawings are not to be used for the construction of the building. The drawings are not to be used for the construction of the building. The drawings are not to be used for the construction of the building.

REVISIONS:
3 ADDENDUM 3 12/9/2020

ISSUE DATE 12/07/20
DRAWN BY KJG
CHECKED BY JG

DRAWING TITLE:
STAGE
LIGHTING TYP.
ELECTRIC
RIGGING
COORDINATION

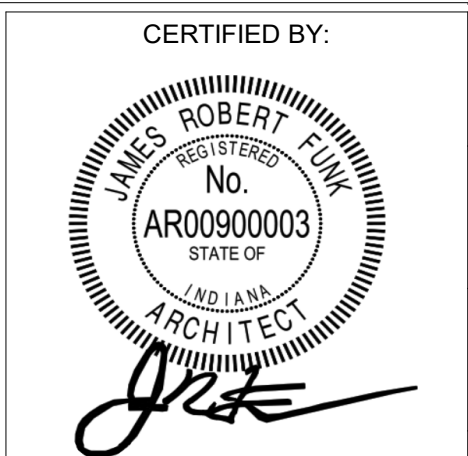

DRAWING NUMBER
TE811B

PROJECT NUMBER
18138

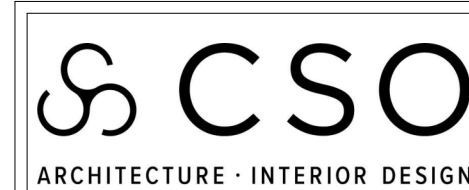

8831 Keystone Crossing, Indianapolis, IN 46240
317.848.7800 | csoinc.net

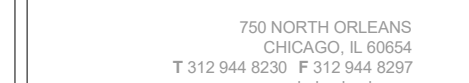
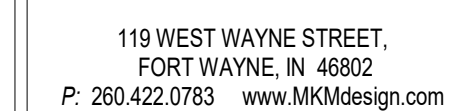

PROJECT: SOUTHWEST ALLEN COUNTY SCHOOLS
ADDITIONS AND RENOVATIONS TO
HOMESTEAD HIGH SCHOOL
4310 HOMESTEAD ROAD, FORT WAYNE, IN 46814

SCOPE DRAWINGS:

These drawings indicate the general scope of the project in terms of architectural design concept, the dimensions of the building, the major architectural elements and the type of structural, mechanical and electrical systems.

The drawings do not necessarily indicate or describe all work required for full performance and completion of the

REVISIONS:		
3	ADDENDUM 3	12/9/2020

ISSUE DATE	DRAWN BY	CHECKED BY
12/07/20	KJG	JG

DRAWING TITLE:

STAGE
LIGHTING CYC
ELECTRIC
RIGGING
COORDINATION

CERTIFIED BY:

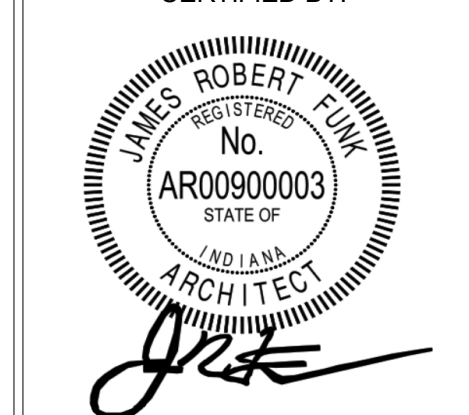

DRAWING NUMBER
TE812B

PROJECT NUMBER
18138

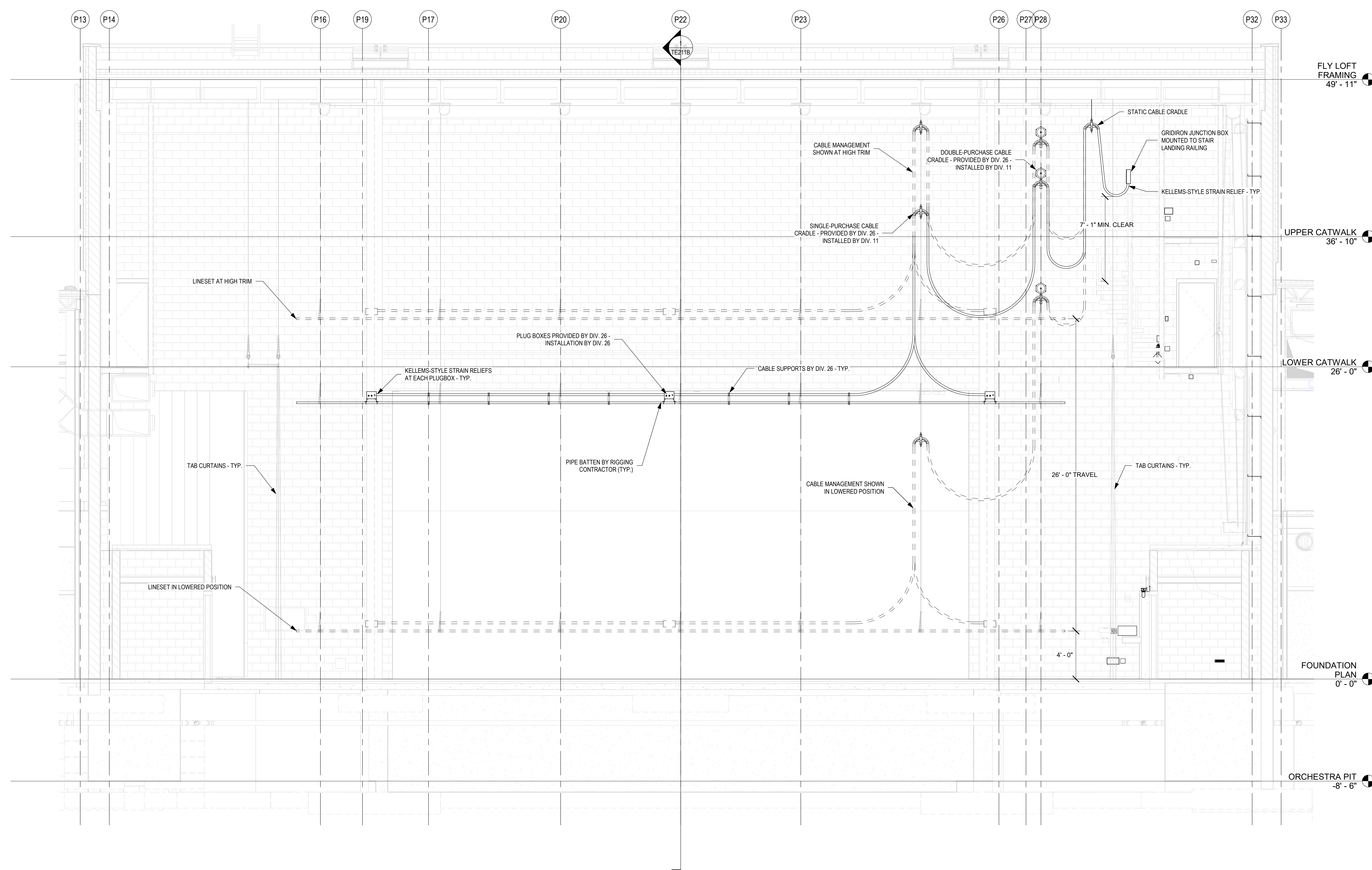

1 ELEVATION - TYPICAL DOUBLE PURCHASE LINESET
SCALE: 1/4" = 1'-0"

SCALE: $1/4" = 1'-0"$

The diagram shows a grid-like arrangement of 20 letters. The letters are arranged in a way that suggests a specific sequence or path. The letters are: CS, OB, U, T, J, I, K, P, S, F, H, M, O, R, E, G, L, N, Q, D, A, C, B. The letter B is highlighted in a dark grey box.

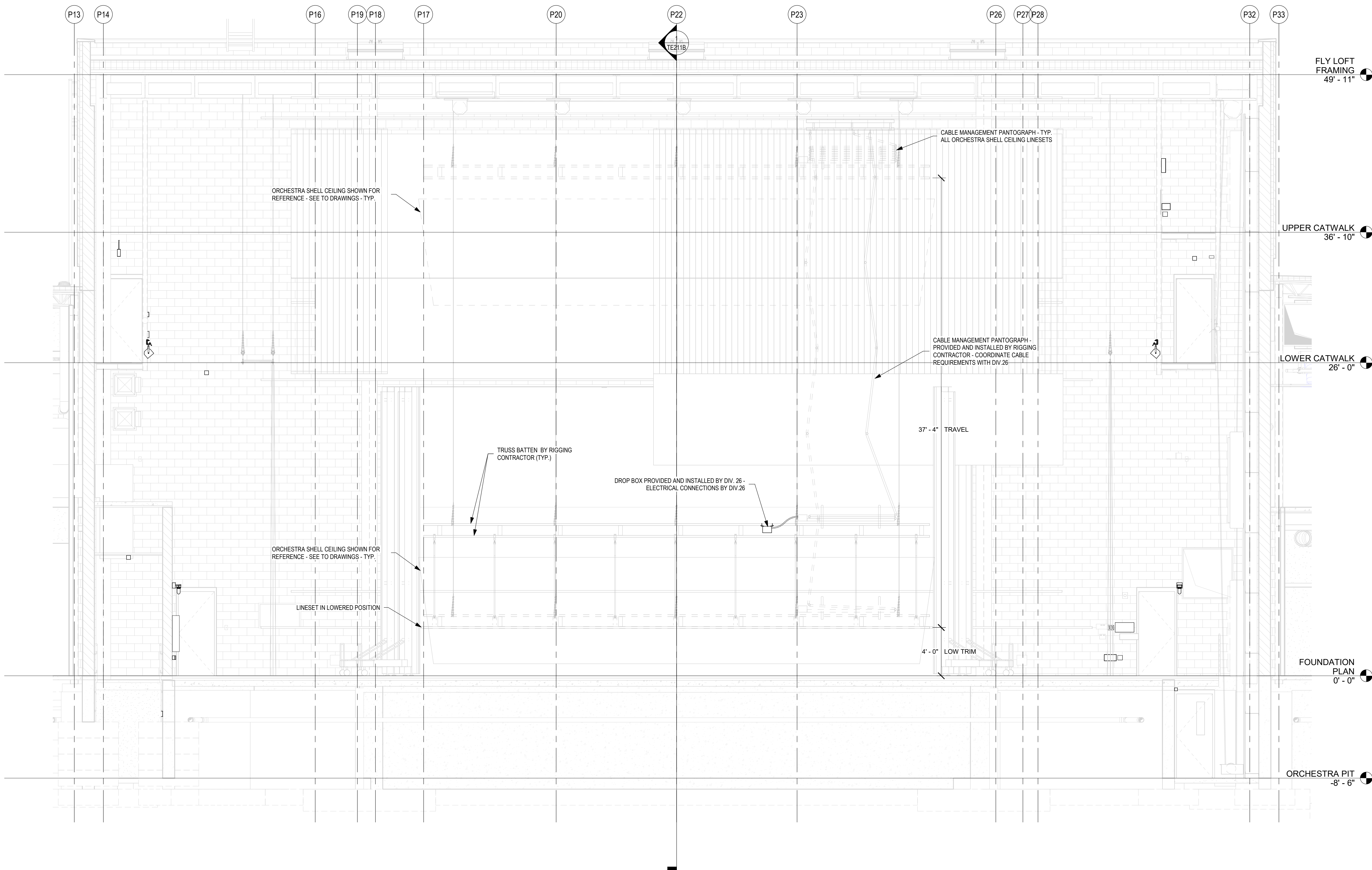

1 TE ELEVATION - TYPICAL ORCHESTRA ENCLOSURE CEILING LINESET
SCALE: 1/4" = 1'-0"

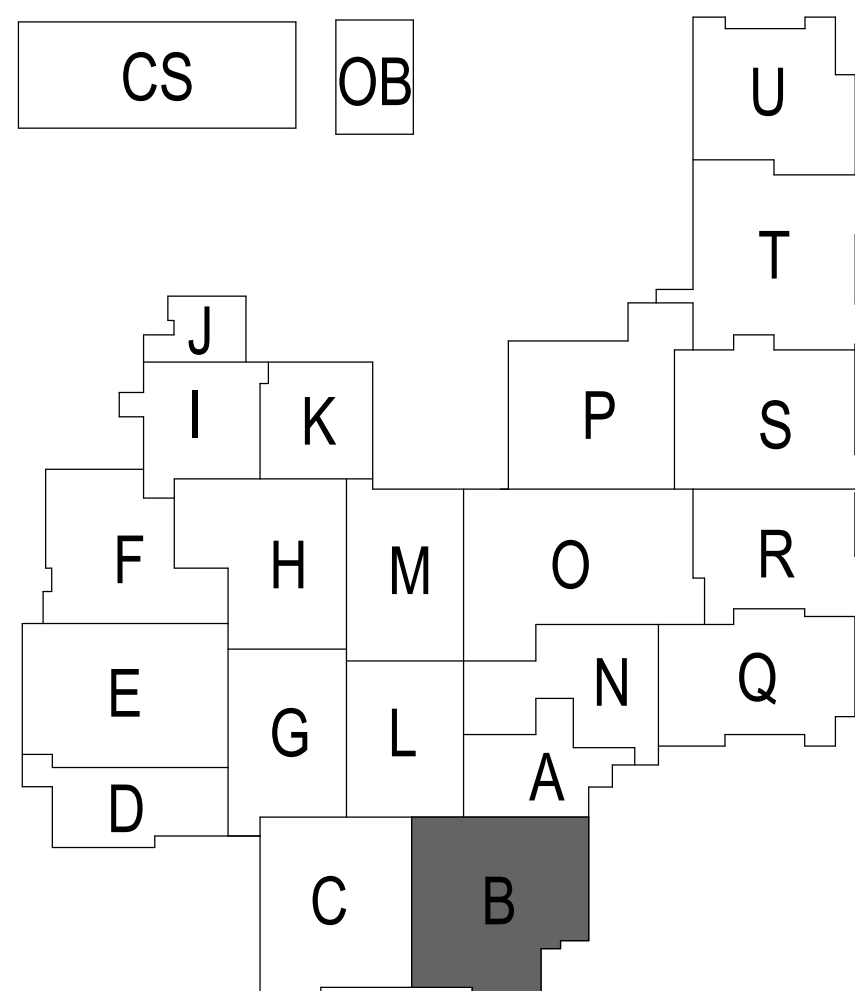

PROJECT:
SOUTHWEST ALLEN COUNTY SCHOOLS
ADDITIONS AND RENOVATIONS TO
HOMESTEAD HIGH SCHOOL
4310 HOMESTEAD ROAD, FORT WAYNE, IN 46814

SCOPE DRAWINGS:
These drawings indicate the general scope of the project. The drawings are not to be used for the construction of the building. The drawings are not to be used for the construction of the building. The drawings are not to be used for the construction of the building.

REVISIONS:
3 ADDENDUM 3 12/9/2020

ISSUE DATE 12/07/20
DRAWN BY KJG
CHECKED BY JG

DRAWING TITLE:
STAGE
LIGHTING
ORCH. SHELL
RIGGING
COORDINATION

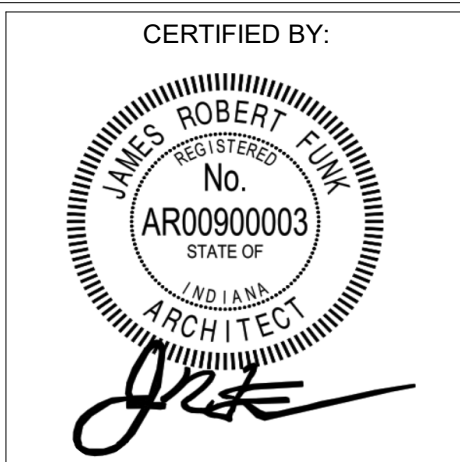

DRAWING NUMBER
TE813B

PROJECT NUMBER
18138

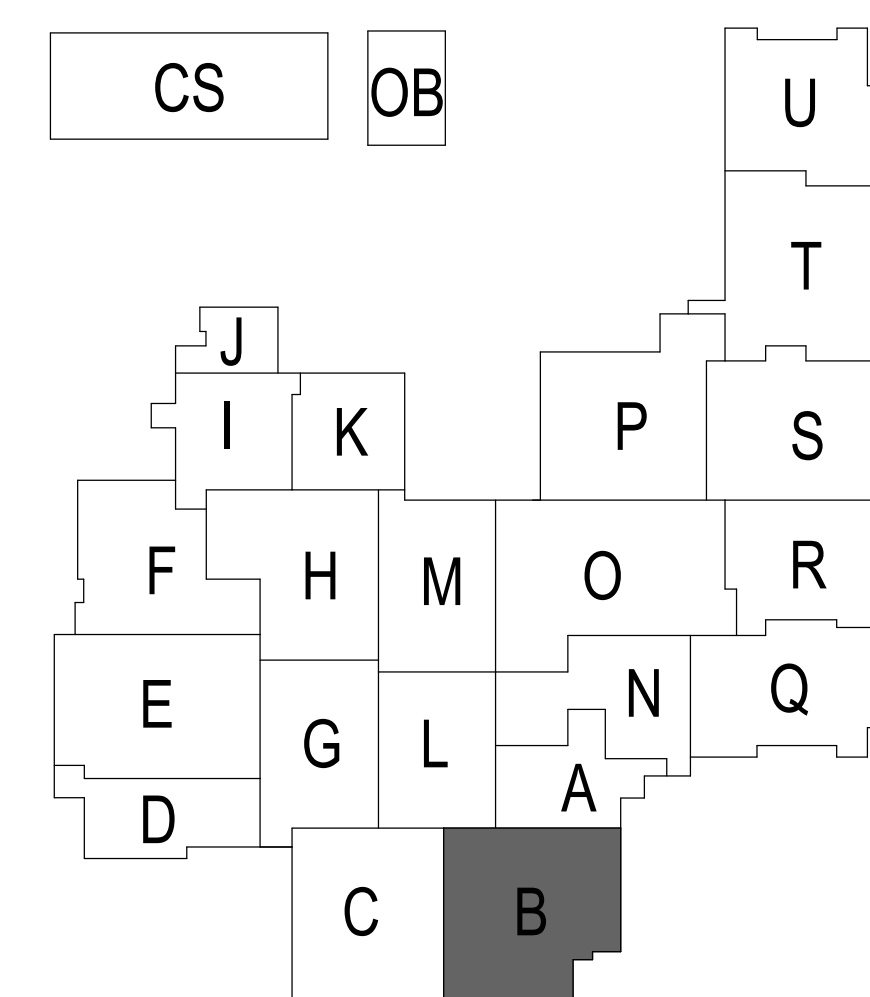
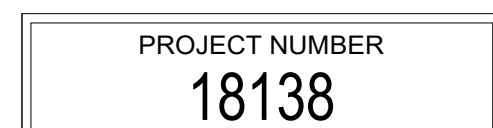

1

REFLECTED CEILING PLAN - ORCHESTRA PIT CURTAIN

SCALE: 1/4" = 1'-0"

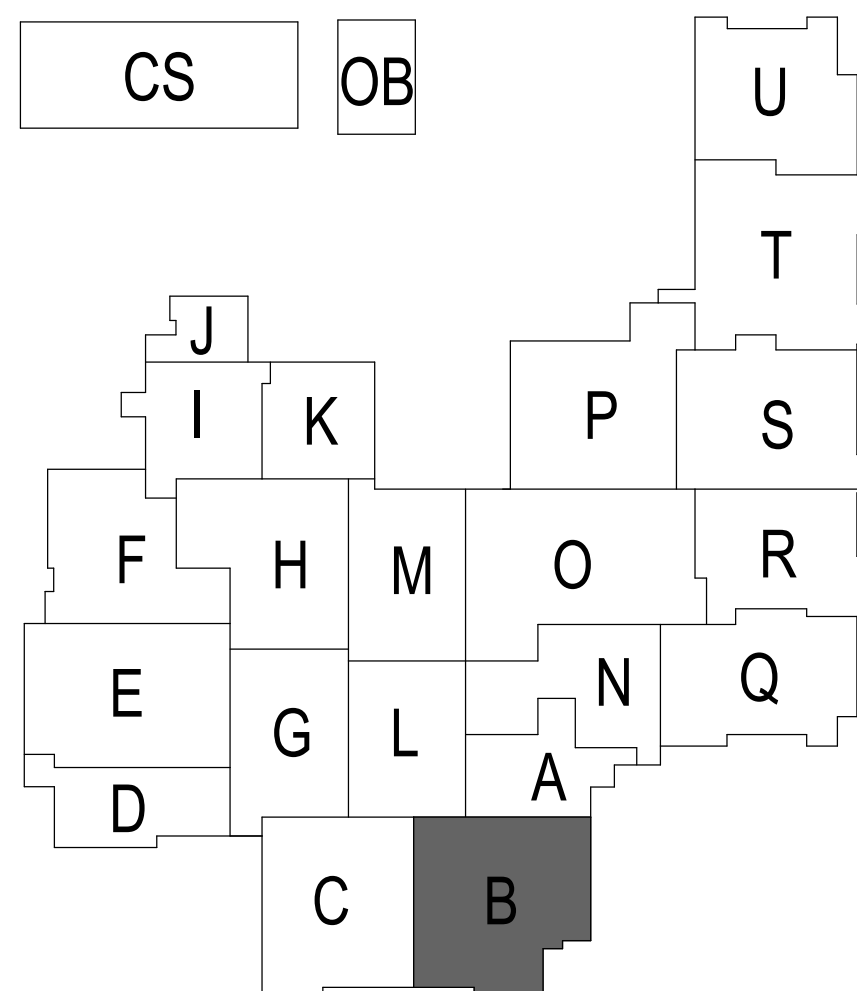
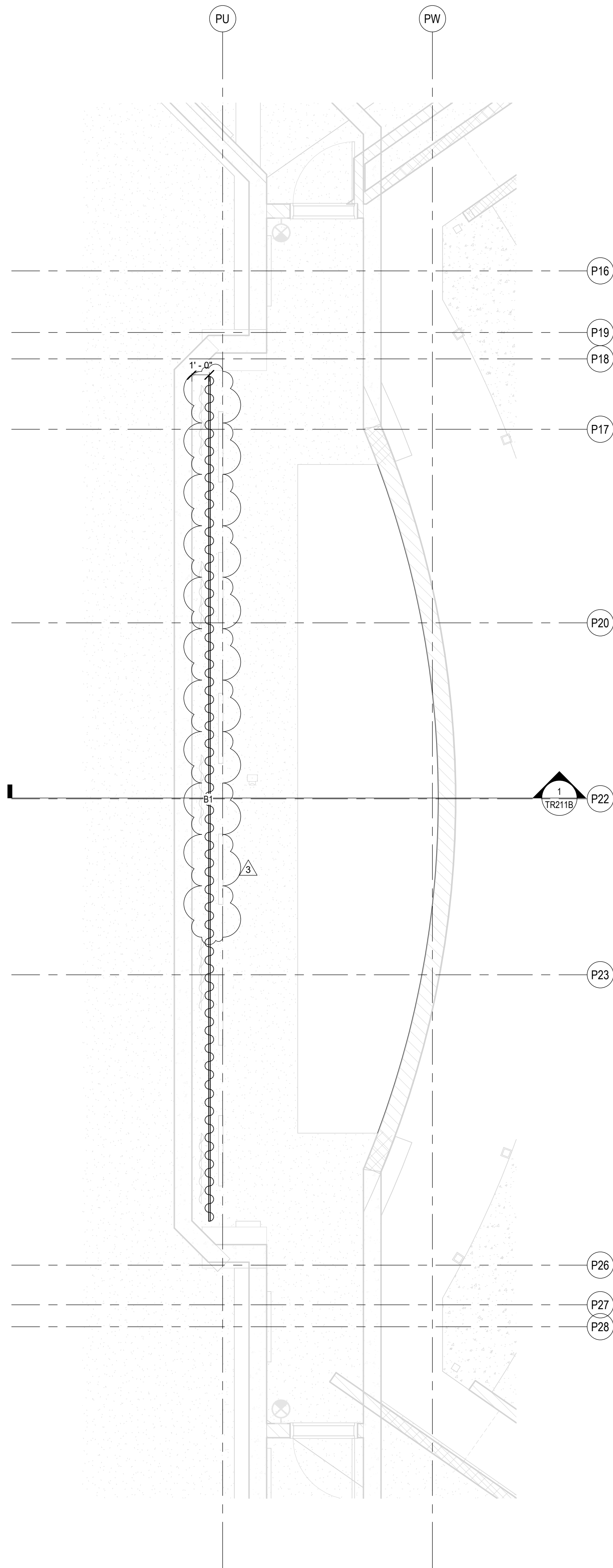





SACS
SOUTHWEST ALLEN COUNTY SCHOOLS



HOMESTEAD HIGH SCHOOL
1970



CSO
ARCHITECTURE · INTERIOR DESIGN
8831 Keystone Crossing, Indianapolis, IN 46240
317.848.7800 | csocnc.net



MKM
architecture · design
119 WEST WAYNE STREET,
FORT WAYNE, IN 46802
P. 260.422.0783 www.MKMdesign.com

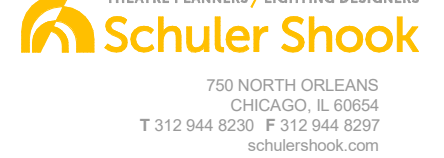

Schuler Shook
THEATRE PLANNERS / LIGHTING DESIGNERS
750 NORTH ORLEANS
CHICAGO, IL 60654
T 312.944.8230 F 312.944.8297
info@schulershook.com

PROJECT:

**SOUTHWEST ALLEN COUNTY SCHOOLS
ADDITIONS AND RENOVATIONS TO
HOMESTEAD HIGH SCHOOL**
4310 HOMESTEAD ROAD, FORT WAYNE, IN 46814

SCOPE DRAWINGS:

These drawings indicate the general scope of the project in terms of architectural design concepts, the structural of the building, the mechanical and electrical systems. The drawings do not necessarily indicate or describe all work required for full performance and completion of the requirements of the Contract.

On the basis of the general scope indicated or described, the trade contractors shall furnish all items required for the proper execution and completion of the work.

REVISIONS:

3	ADDENDUM 3	12/9/2020
---	------------	-----------

ISSUE DATE	DRAWN BY	CHECKED BY
10/27/20	KJG	JG

DRAWING TITLE:

**STAGE RIGGING
SYSTEM PROSC
ORCHESTRA PIT
LEVEL PLAN**

CERTIFIED BY:



James Robert Funk

DRAWING NUMBER

TR113B

PROJECT NUMBER

18138

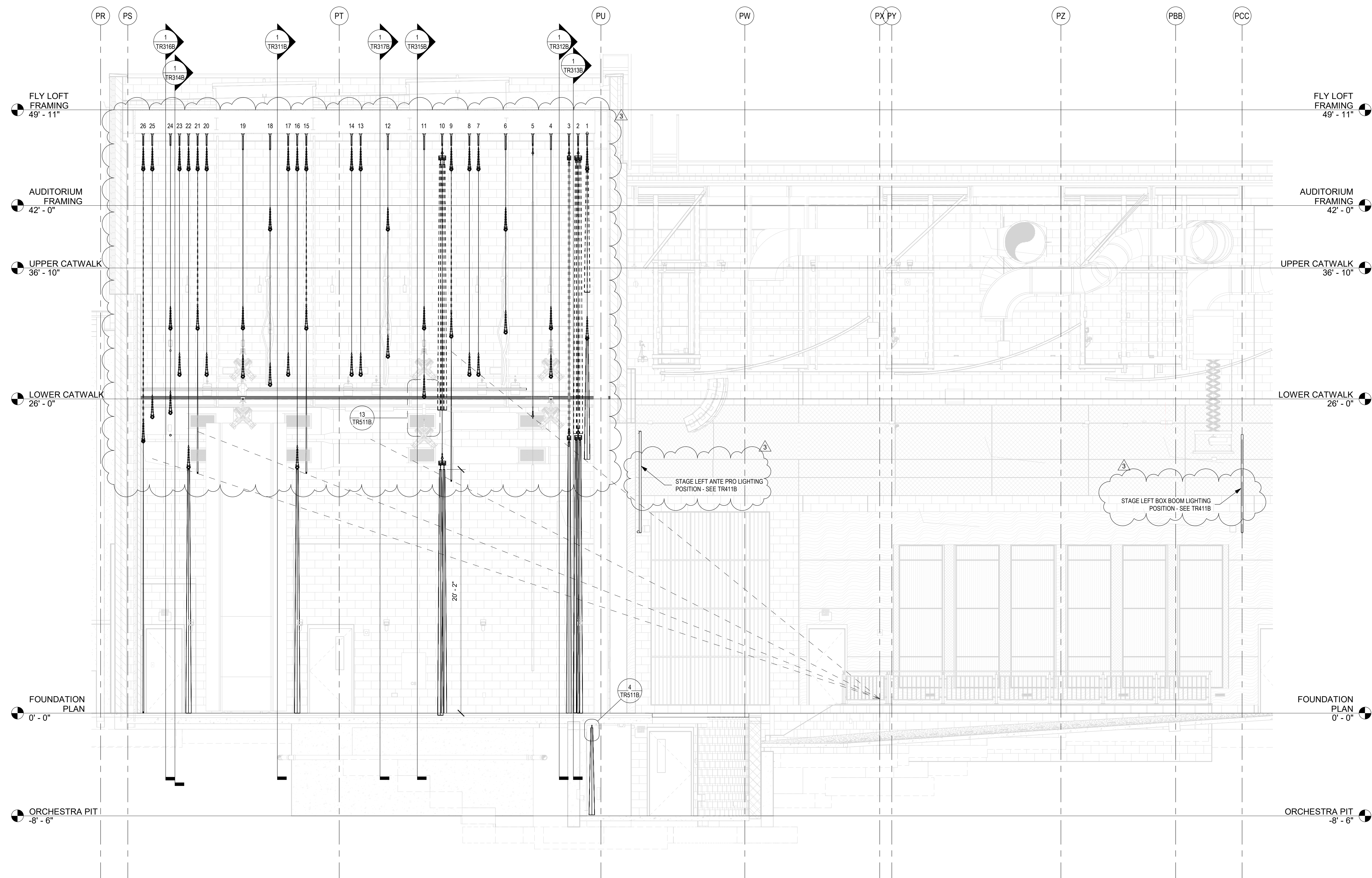

1 SECTION - STAGE RIGGING SYSTEM
SCALE: 1/4" = 1'-0"

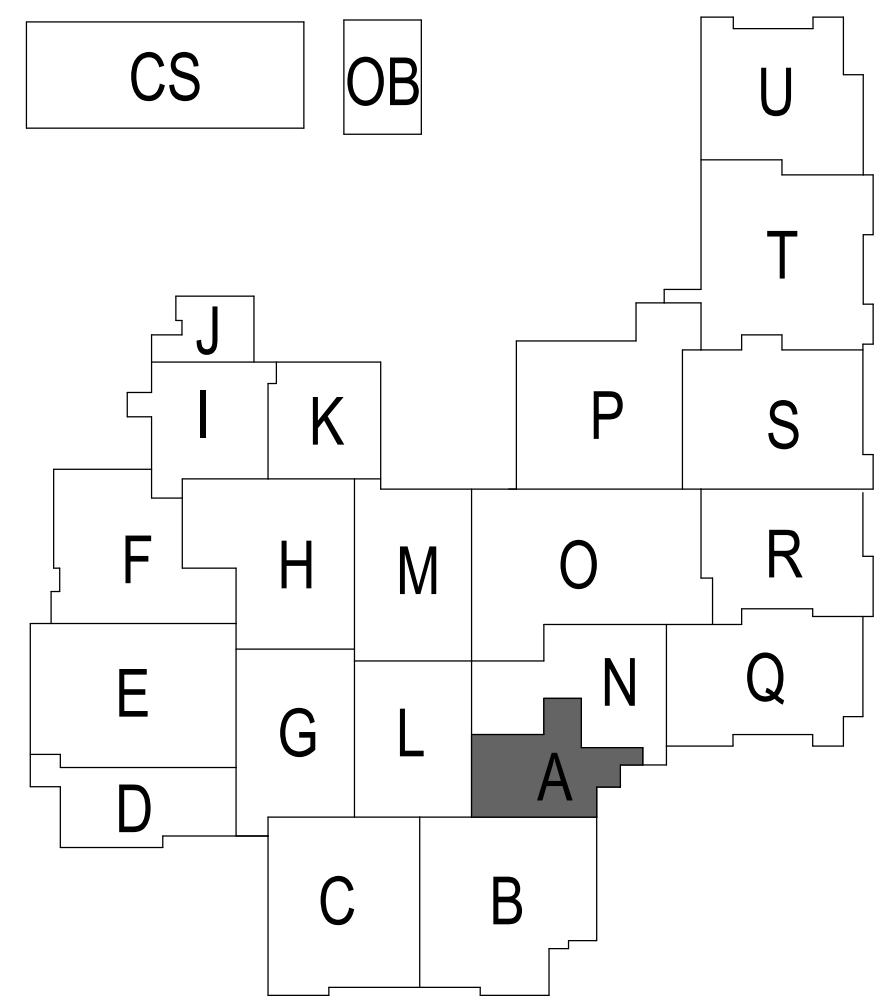

PROJECT:
SOUTHWEST ALLEN COUNTY SCHOOLS
ADDITIONS AND RENOVATIONS TO
HOMESTEAD HIGH SCHOOL
4310 HOMESTEAD ROAD, FORT WAYNE, IN 46814

SCOPE DRAWINGS:
These drawings indicate the general scope of the project. The drawings are not to be used for the construction of the building. The drawings are not to be used for the construction of the building. The drawings are not to be used for the construction of the building.

REVISIONS:
3 ADDENDUM 3 12/9/2020

ISSUE DATE 10/27/20
DRAWN BY KJG
CHECKED BY JG

DRAWING TITLE:
STAGE RIGGING SYSTEM
PROSCENIUM
LONG SECTION

CERTIFIED BY:
JAMES ROBERT
REGISTERED ARCHITECT
No. AR00900003
STATE OF INDIANA
JRG

DRAWING NUMBER
TR211B

PROJECT NUMBER
18138

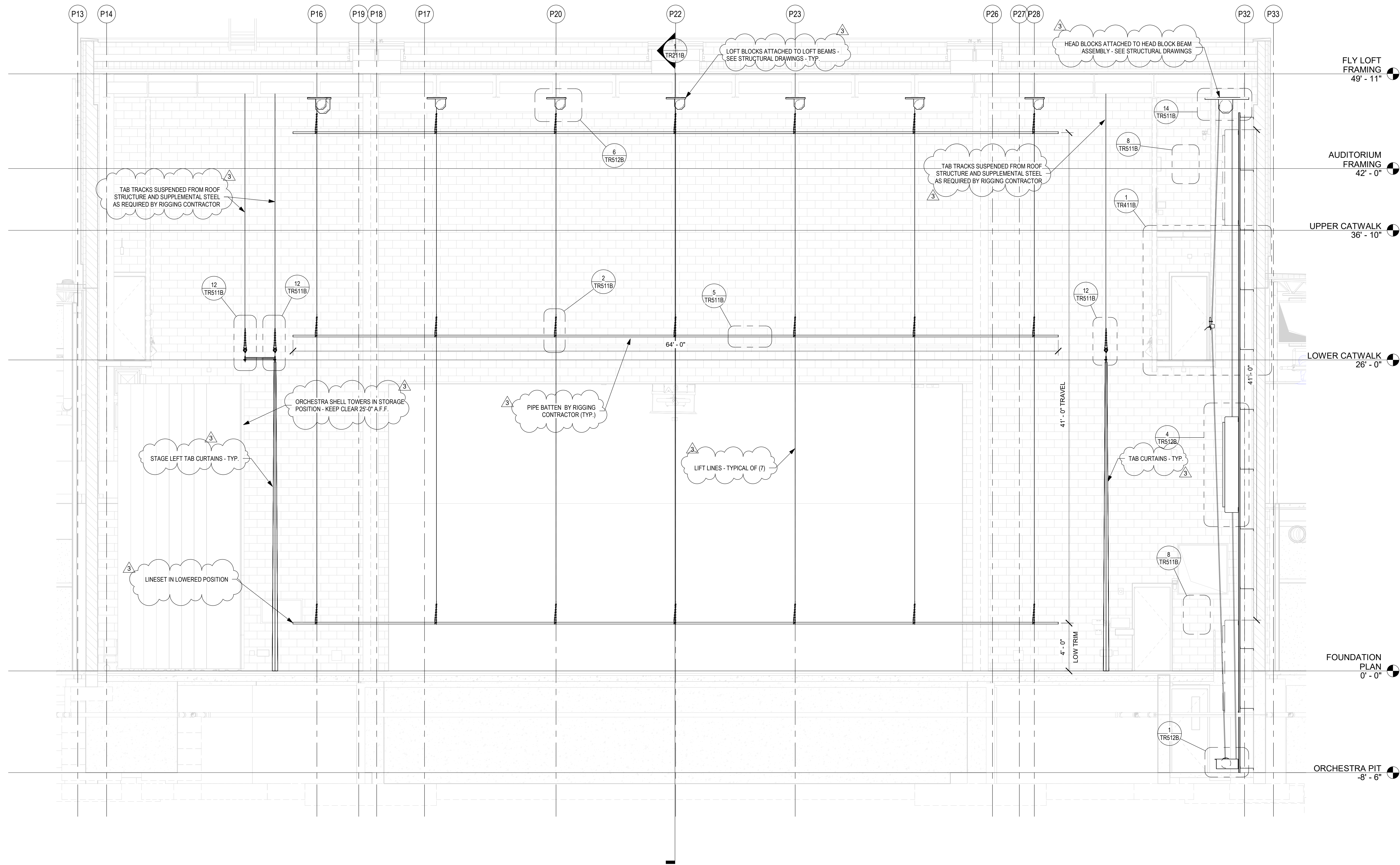

1 ELEVATION - TYPICAL SINGLE-PURCHASE LINESET
SCALE: 1/4" = 1'-0"

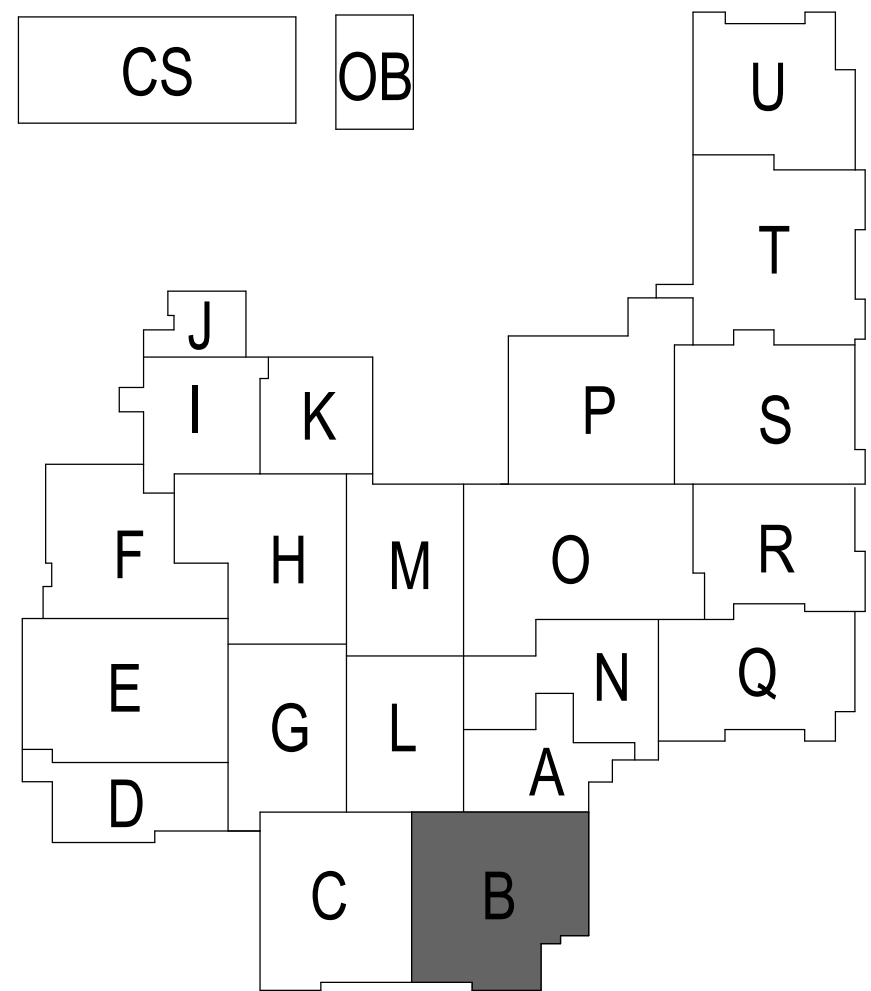



SACS
SOUTHWEST ALLEN COUNTY SCHOOLS



HOMESTEAD HIGH SCHOOL
1970



CSO
ARCHITECTURE · INTERIOR DESIGN
8831 Keystone Crossing, Indianapolis, IN 46240
317.648.7800 | csocinc.net



MKM
architecture · design
119 WEST WAYNE STREET,
FORT WAYNE, IN 46802
P. 260.422.0783 www.MKMdesign.com



Schuler Shook
THEATRE PLANNERS / LIGHTING DESIGNERS
750 NORTH CHICAGO
CHICAGO, IL 60642
T 312.944.8230 F 312.944.8237
www.schulershook.com

PROJECT:

**SOUTHWEST ALLEN COUNTY SCHOOLS
ADDITIONS AND RENOVATIONS TO
HOMESTEAD HIGH SCHOOL**
4310 HOMESTEAD ROAD, FORT WAYNE, IN 46814

SCOPE DRAWINGS:

These drawings indicate the general scope of the project in terms of architectural design concepts, the structural of structural, mechanical and electrical systems. The drawings do not necessarily indicate or describe all work required for full performance and completion of the requirements of the Contract.

On the basis of the general scope indicated or described, the trade contractors shall furnish all items required for the proper execution and completion of the work.

REVISIONS:

3	ADDENDUM 3	12/9/2020
---	------------	-----------

ISSUE DATE	DRAWN BY	CHECKED BY
10/27/20	KJG	JG

DRAWING TITLE:

**STAGE RIGGING
SYSTEM
PROSCENIUM
SINGLE PURCH
ELEVATION**

CERTIFIED BY:

JAMES ROBERT
REGISTERED ARCHITECT
No. AR00900003
STATE OF INDIANA
[Signature]

DRAWING NUMBER

TR311B

PROJECT NUMBER

18138

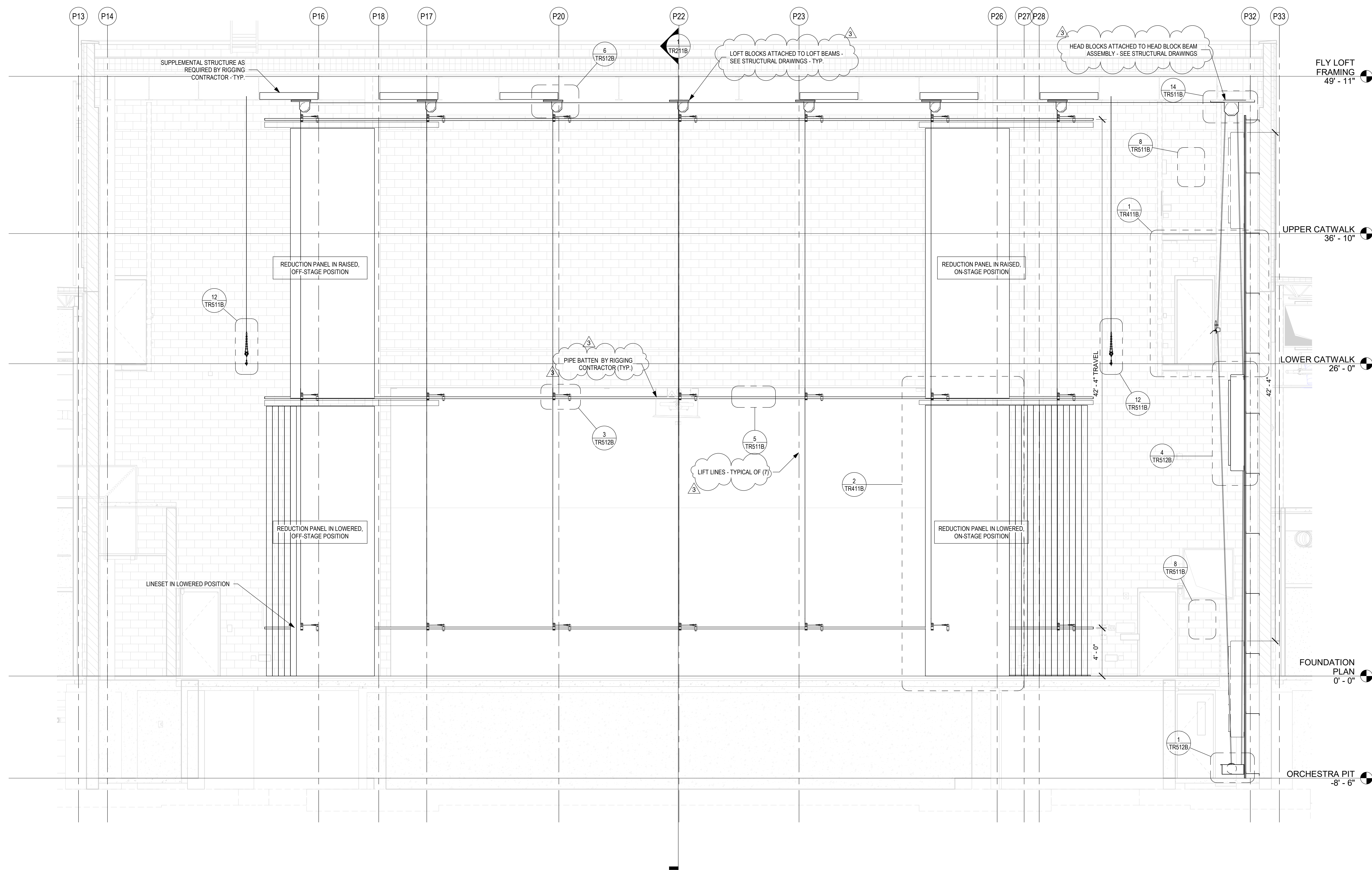

1 ELEVATION - PROSCENIUM REDUCTION PANELS
SCALE: 1/4" = 1'-0"

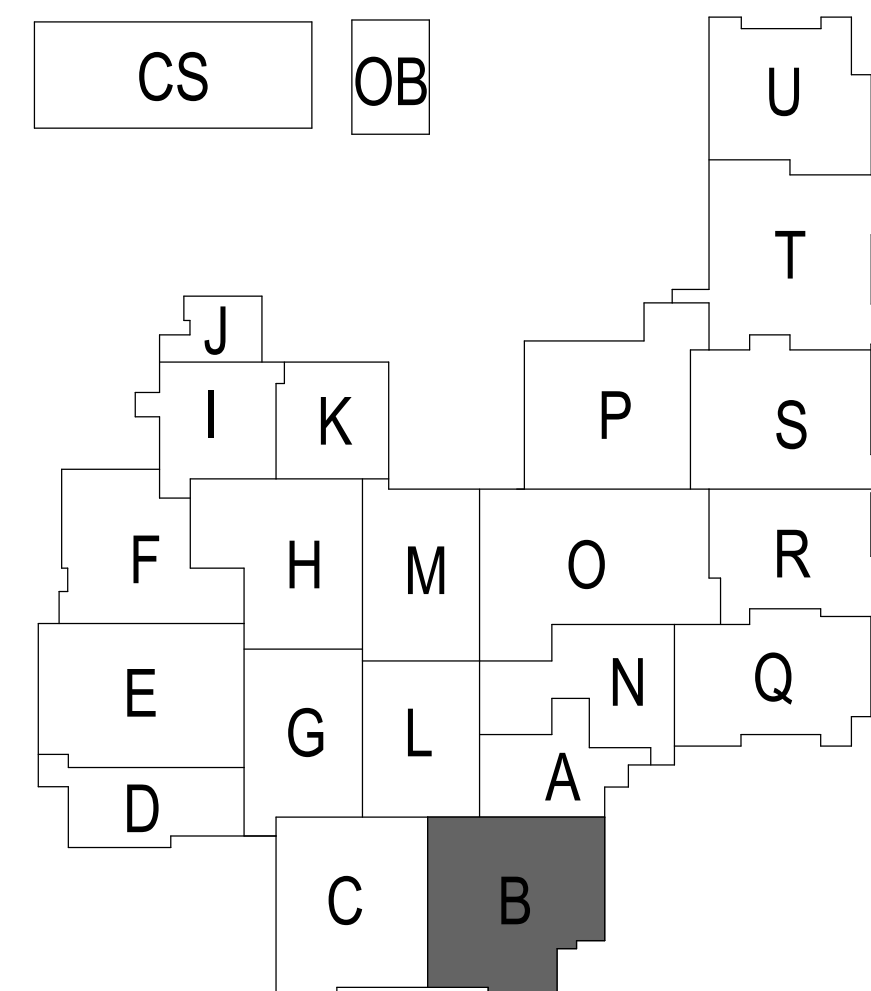





SACS
SOUTHWEST ALLEN COUNTY SCHOOLS



HOMESTEAD HIGH SCHOOL
1970



CSO
ARCHITECTURE · INTERIOR DESIGN
8831 Keystone Crossing, Indianapolis, IN 46240
317.648.7800 | csocinc.net



MKM
architecture · design
119 WEST WAYNE STREET,
FORT WAYNE, IN 46802
P. 260.422.0783 www.MKMdesign.com

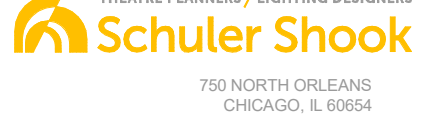

Schuler Shook
THEATRE PLANNERS / LIGHTING DESIGNERS
750 NORTH OREGONS
CHICAGO, IL 60654
T 312.944.8230 F 312.944.8237
info@schulershook.com

PROJECT:

**SOUTHWEST ALLEN COUNTY SCHOOLS
ADDITIONS AND RENOVATIONS TO
HOMESTEAD HIGH SCHOOL**
4310 HOMESTEAD ROAD, FORT WAYNE, IN 46814

SCOPE DRAWINGS:

These drawings indicate the general scope of the project in terms of architectural design concept, the structural of rigging, mechanical and electrical systems. The drawings do not necessarily indicate or describe all work required for full performance and completion of the requirements of the Contract. On the basis of the general scope indicated or described, the trade contractors shall furnish all items required for the proper execution and completion of the work.

REVISIONS:

NO.	DESCRIPTION	DATE
3	ADDENDUM 3	12/9/2020

ISSUE DATE	DRAWN BY	CHECKED BY
10/27/20	KJG	JG

DRAWING TITLE:

**STAGE RIGGING
SYSTEM PROSC
REDUCTION
PANELS
ELEVATION**

CERTIFIED BY:

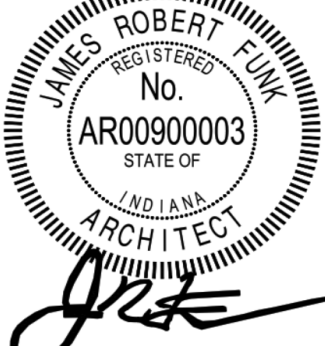

James Robert

DRAWING NUMBER

TR312B

PROJECT NUMBER

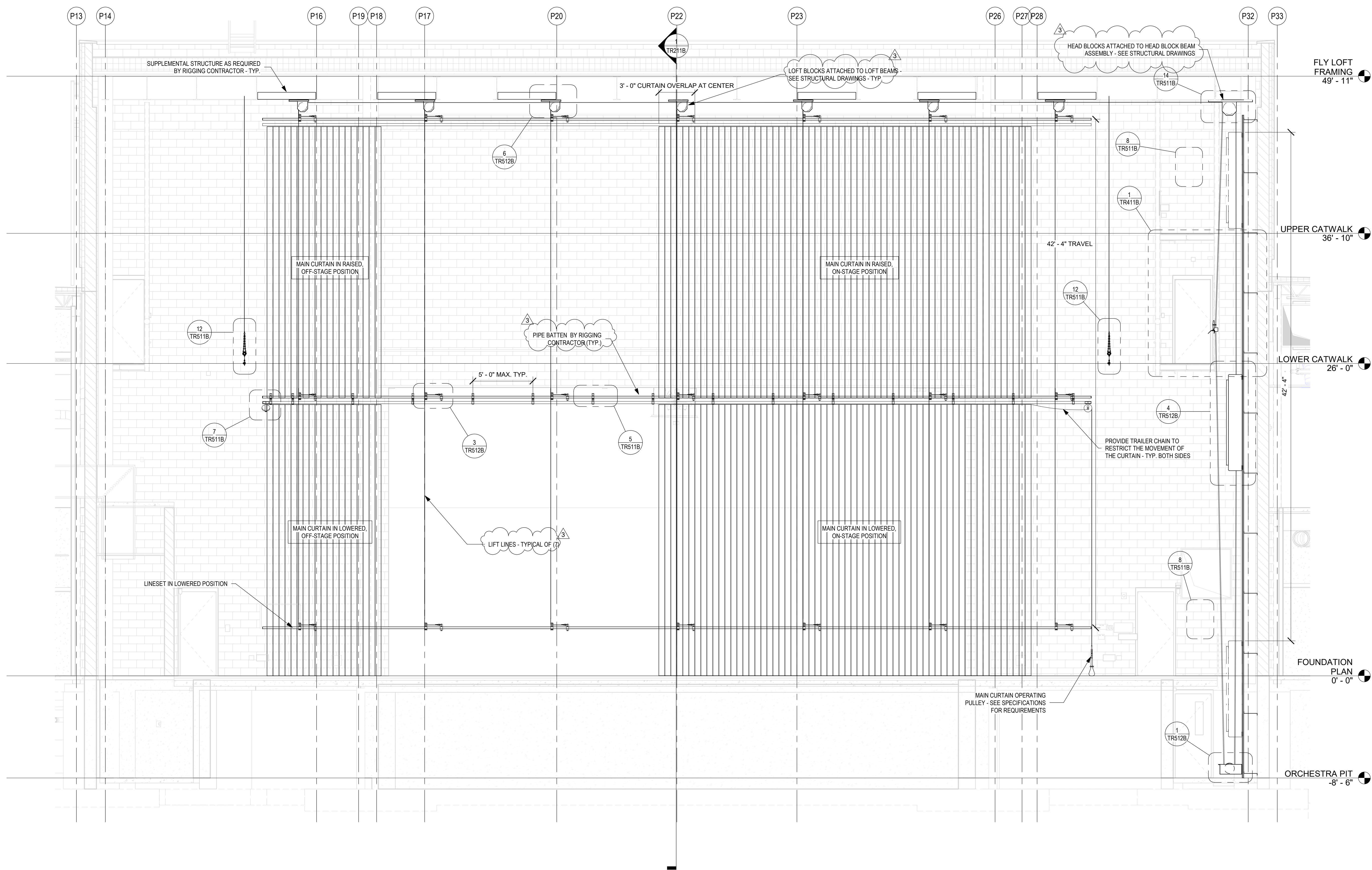
18138



1 ELEVATION - MAIN CURTAIN LINESET
SCALE: 1/4" = 1'-0"

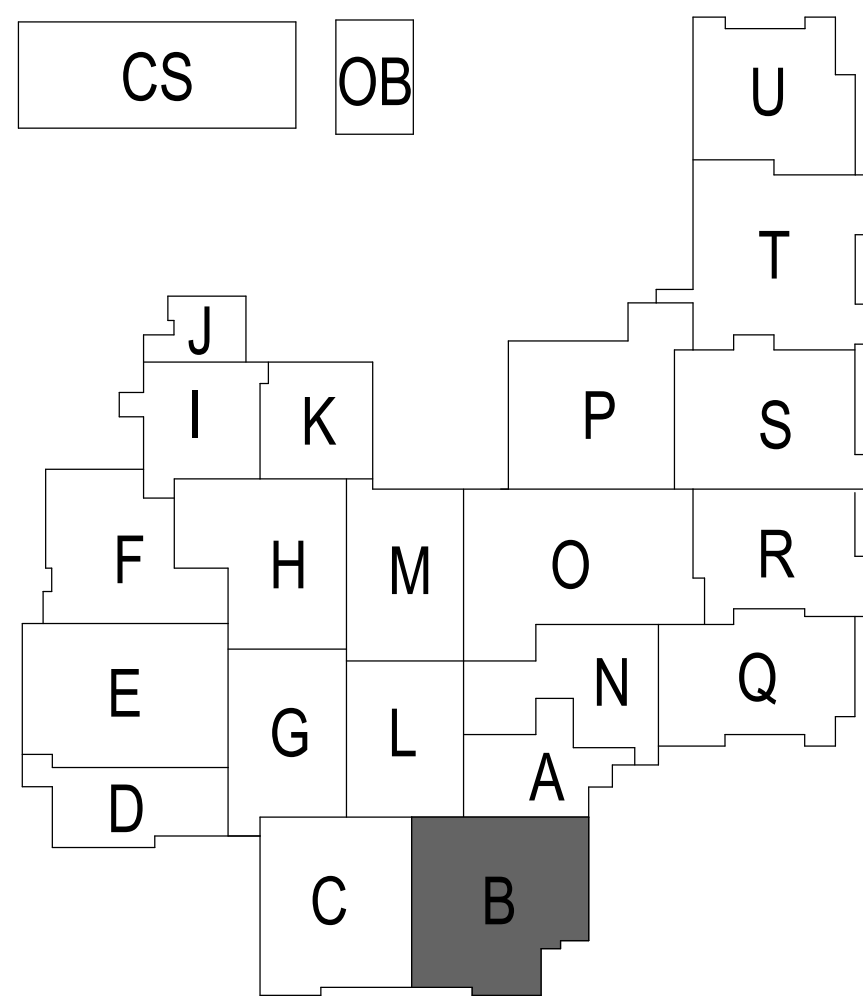





SACS
SOUTHWEST ALLEN COUNTY SCHOOLS



HOMESTEAD HIGH SCHOOL
1970



CSO
ARCHITECTURE · INTERIOR DESIGN
8831 Keystone Crossing, Indianapolis, IN 46240
317.648.7800 | csocinc.net



MKM
architecture · design
119 WEST WAYNE STREET,
FORT WAYNE, IN 46802
P. 260.422.0783 www.MKMdesign.com

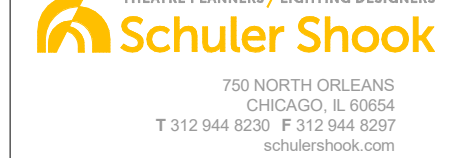

Schuler Shook
THEATRE PLANNERS / LIGHTING DESIGNERS
750 NORTH CHILDS
CHICAGO, IL 60614
T 312.944.8230 F 312.944.8237
info@schulershook.com

PROJECT:

**SOUTHWEST ALLEN COUNTY SCHOOLS
ADDITIONS AND RENOVATIONS TO
HOMESTEAD HIGH SCHOOL**
4310 HOMESTEAD ROAD, FORT WAYNE, IN 46814

SCOPE DRAWINGS:

These drawings indicate the general scope of the project in terms of architectural design concept, the structural and mechanical and electrical systems.
The drawings do not necessarily indicate or describe all work required for full performance and completion of the requirements of the Contract.
On the basis of the general scope indicated or described, the trade contractors shall furnish all items required for the proper execution and completion of the work.

REVISIONS:

3	ADDENDUM 3	12/9/2020
---	------------	-----------

ISSUE DATE	DRAWN BY	CHECKED BY
10/27/20	KJG	JG

DRAWING TITLE:

**STAGE RIGGING
SYSTEM PROSC
MAIN CURTAIN
ELEVATION**

CERTIFIED BY:

JAMES ROBERT
REGISTERED No. AR00900003
STATE OF INDIANA
ARCHITECT
[Signature]

DRAWING NUMBER

TR313B

PROJECT NUMBER

18138

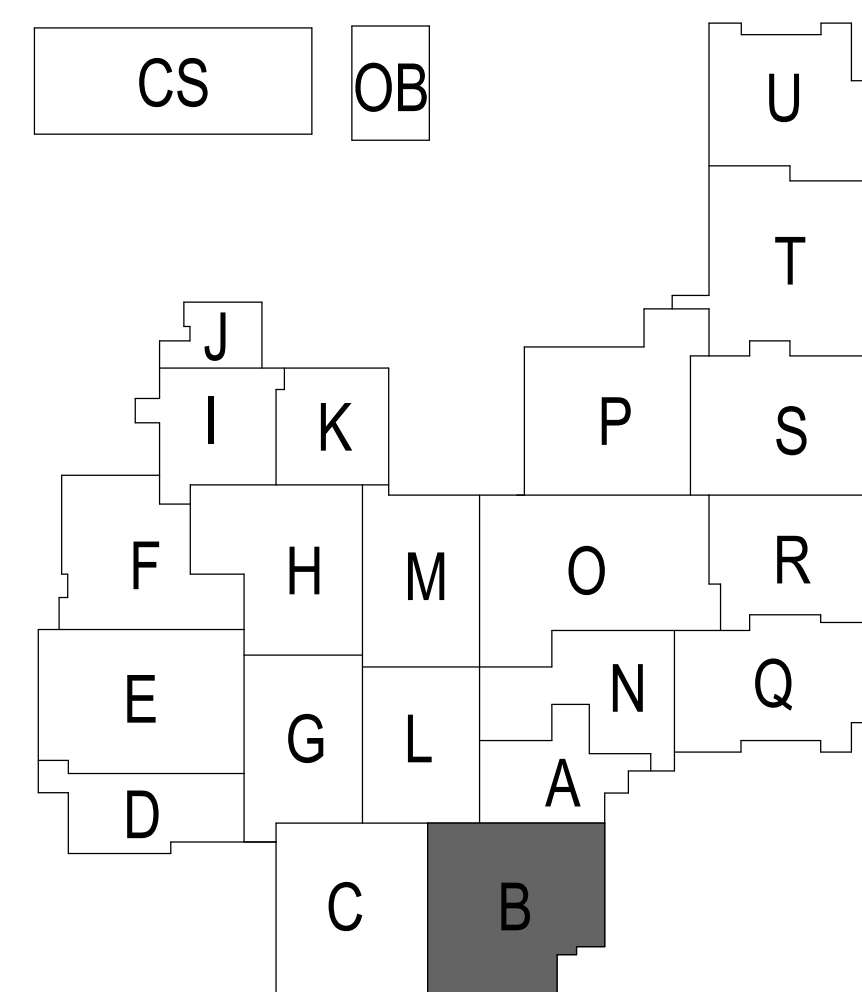

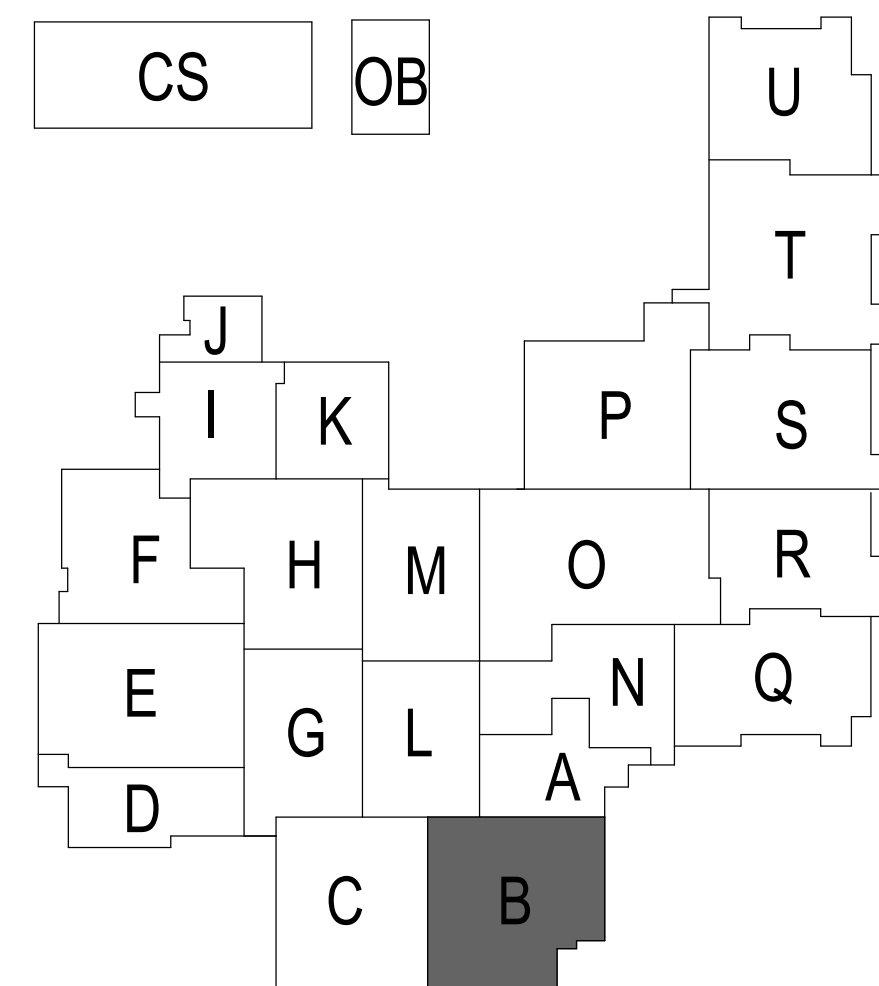
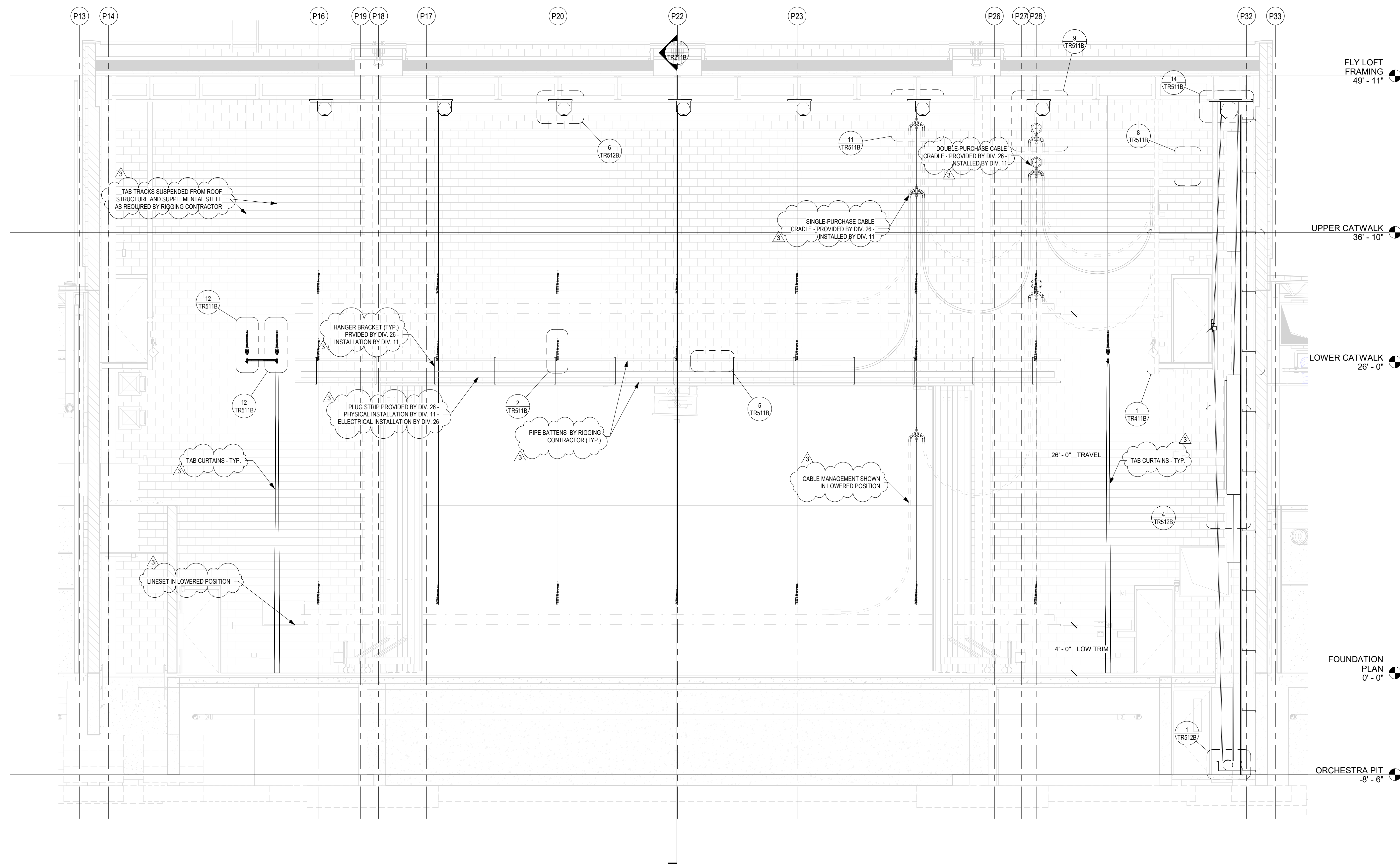

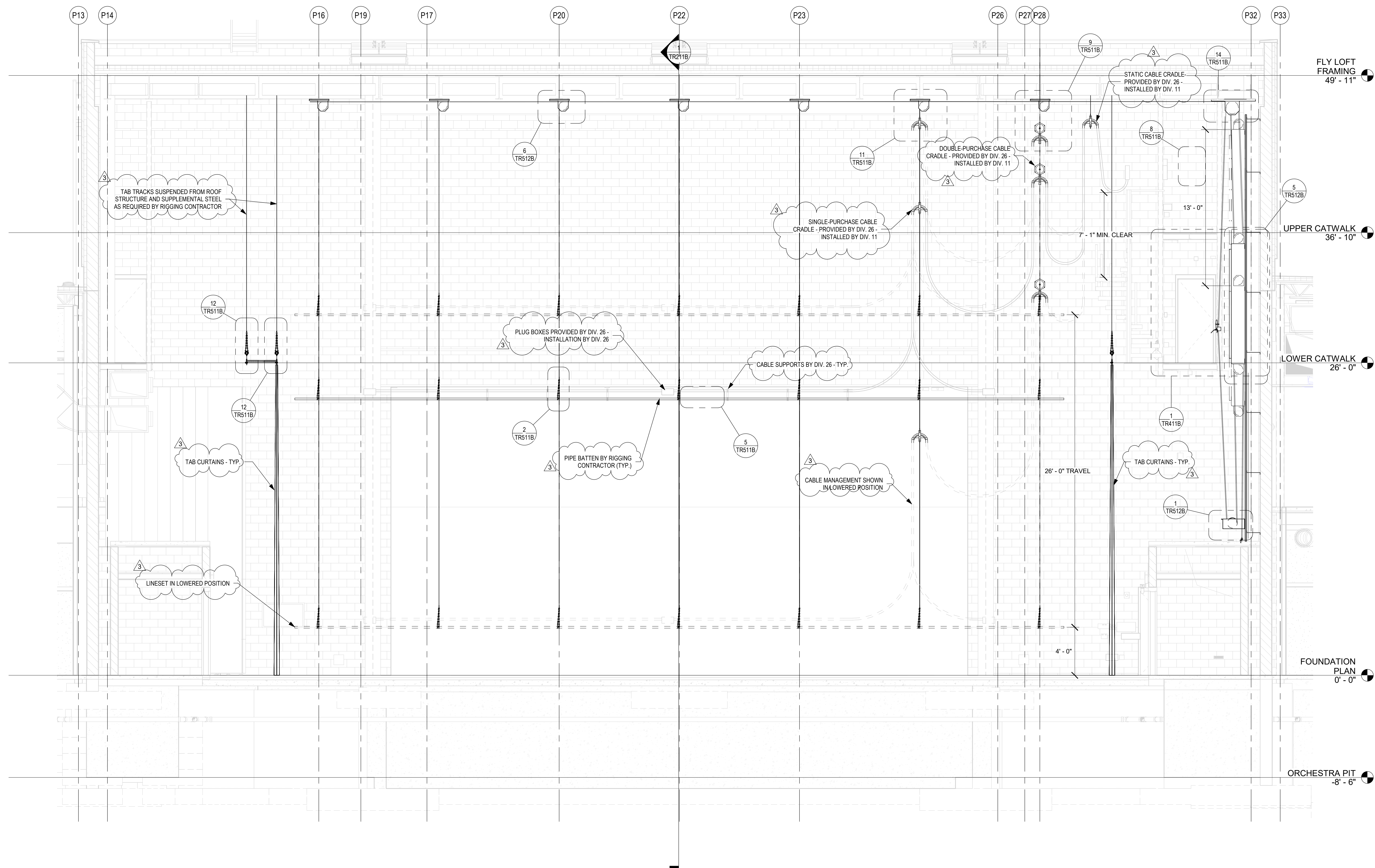

1 ELEVATION - TYPICAL DOUBLE PURCHASE LINESSET
SCALE: 1/4" = 1'-0"

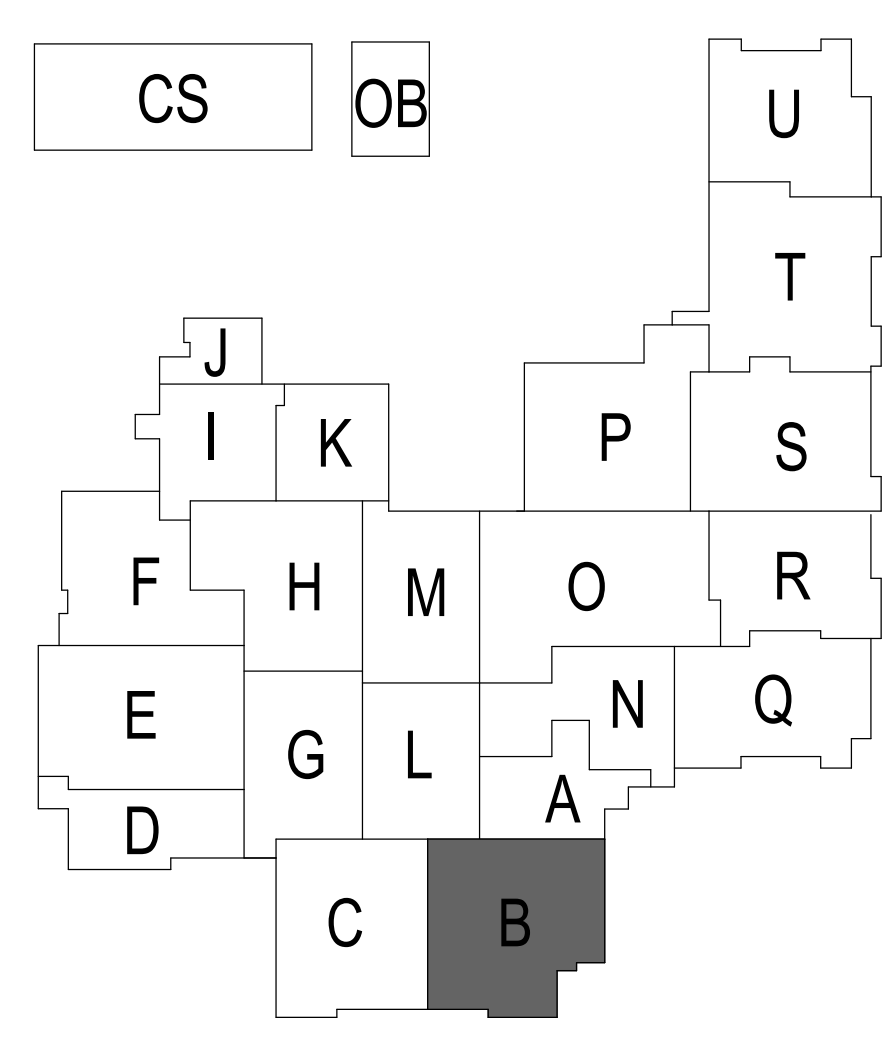

SACS
SOUTHWEST ALLEN COUNTY SCHOOLS

HOMESTEAD HIGH SCHOOL
1970

CSO
ARCHITECTURE · INTERIOR DESIGN
8831 Keystone Crossing, Indianapolis, IN 46240
317.648.7800 | csocinc.net

MKM
architecture · design
119 WEST WAYNE STREET,
FORT WAYNE, IN 46802
P. 260.422.0783 www.MKMdesign.com

Schuler Shook
THEATRE PLANNERS / LIGHTING DESIGNERS
750 NORTH OREGONS
CHICAGO, IL 60614
T 312.944.8230 F 312.944.8237
info@schulershook.com

PROJECT:

**SOUTHWEST ALLEN COUNTY SCHOOLS
ADDITIONS AND RENOVATIONS TO
HOMESTEAD HIGH SCHOOL**
4310 HOMESTEAD ROAD, FORT WAYNE, IN 46814

SCOPE DRAWINGS:

These drawings indicate the general scope of the project in terms of architectural design concepts, the arrangement of structural, mechanical and electrical systems. The drawings do not necessarily indicate or describe all work required for full performance and completion of the requirements of the Contract.

On the basis of the general scope indicated or described, the trade contractors shall furnish all items required for the proper execution and completion of the work.

REVISIONS:

3	ADDENDUM 3	12/9/2020
---	------------	-----------

ISSUE DATE	DRAWN BY	CHECKED BY
10/27/20	KJG	JG

DRAWING TITLE:

**STAGE RIGGING
SYSTEM CYC
ELECTRIC**

CERTIFIED BY:

JAMES ROBERT
No. AR00900003
STATE OF INDIANA
ARCHITECT

DRAWING NUMBER

TR316B

PROJECT NUMBER

18138

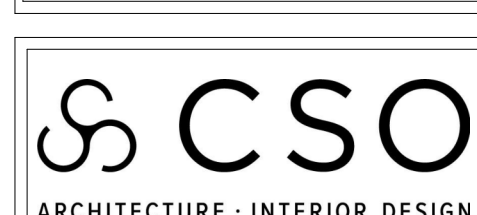

8831 Keystone Crossing, Indianapolis, IN 46240
317.848.7800 | csoinc.net

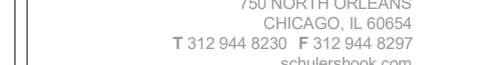

PROJECT: **SOUTHWEST ALLEN COUNTY SCHOOLS
ADDITIONS AND RENOVATIONS TO
HOMESTEAD HIGH SCHOOL
4310 HOMESTEAD ROAD, FORT WAYNE, IN 46814**

SCOPE DRAWINGS:
These drawings indicate the general scope of the project in terms of architectural design concept, the dimensions of the building, the major architectural elements and the type of structural, mechanical and electrical systems.
The drawings do not necessarily indicate or describe all work required for full performance and completion of the requirements of the Contract.

REVISIONS:		
3	ADDENDUM 3	12/9/2020

ISSUE DATE	DRAWN BY	CHECKED BY
10/27/20	KJG	JG

DRAWING TITLE:

STAGE RIGGING
SYSTEM
ORCHESTRA
SHELL LINESET

CERTIFIED BY:



JAMES ROBERT FUNK
REGISTERED
No. AR00900003
STATE OF INDIANA
ARCHITECT

DRAWING NUMBER
TR317B

PROJECT NUMBER
18138

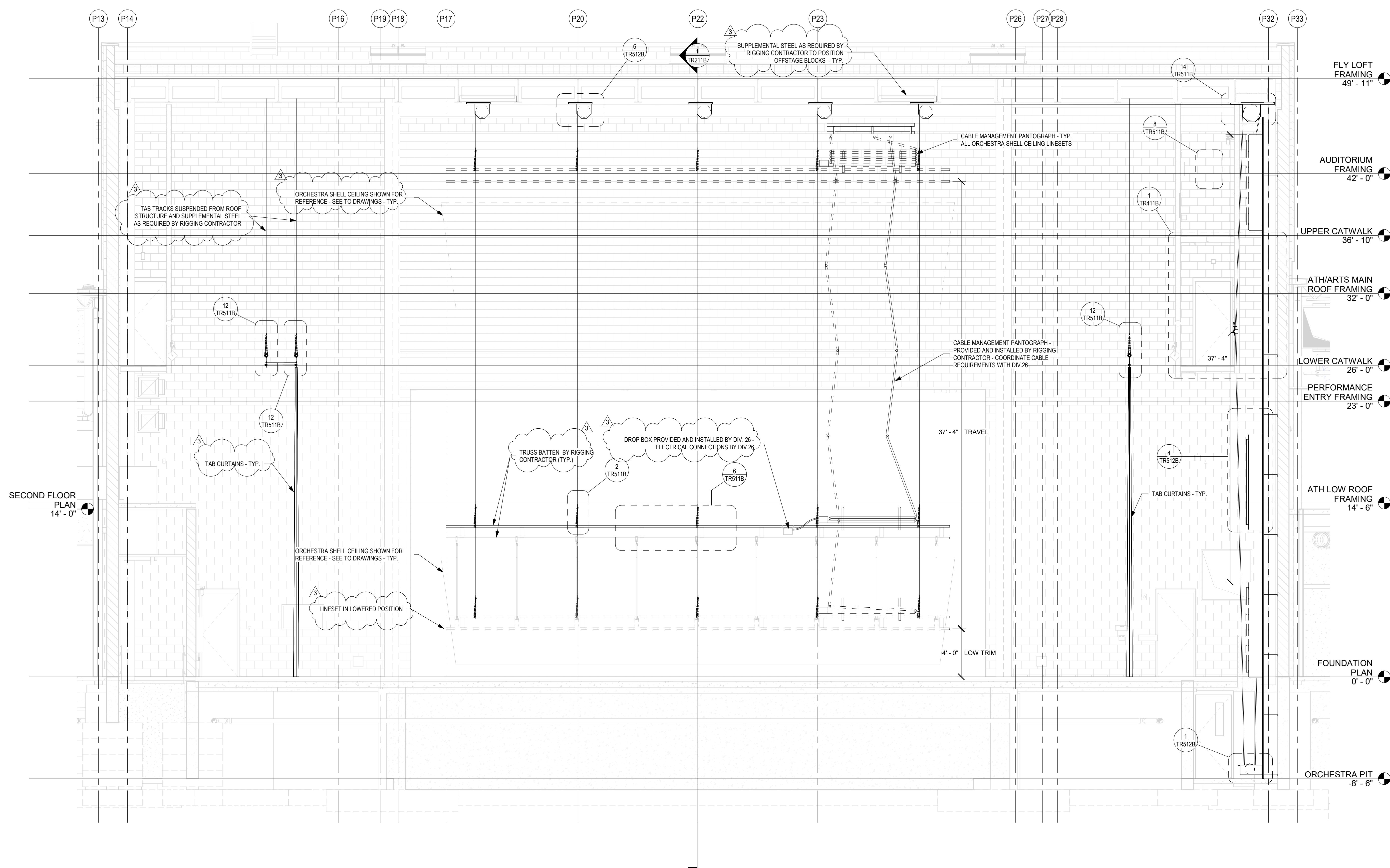
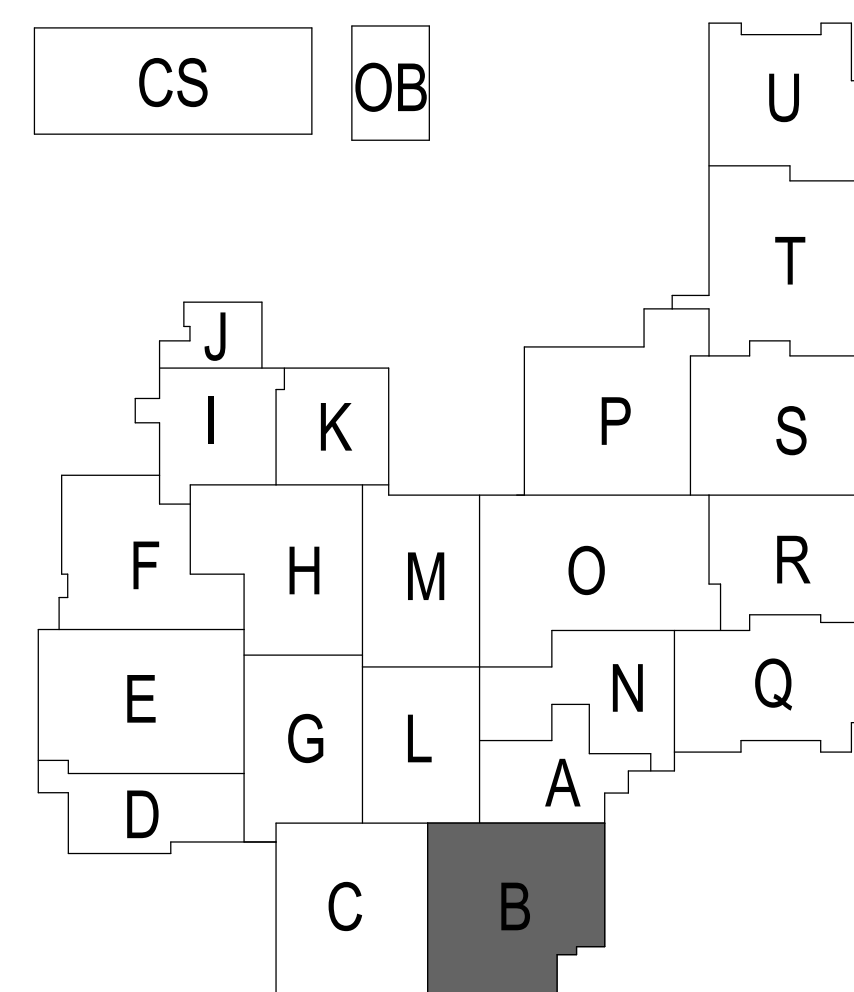

1 TR ELEVATION - TYPICAL ORCHESTRA ENCLOSURE CEILING LINESET
SCALE: 1/4" = 1'-0"

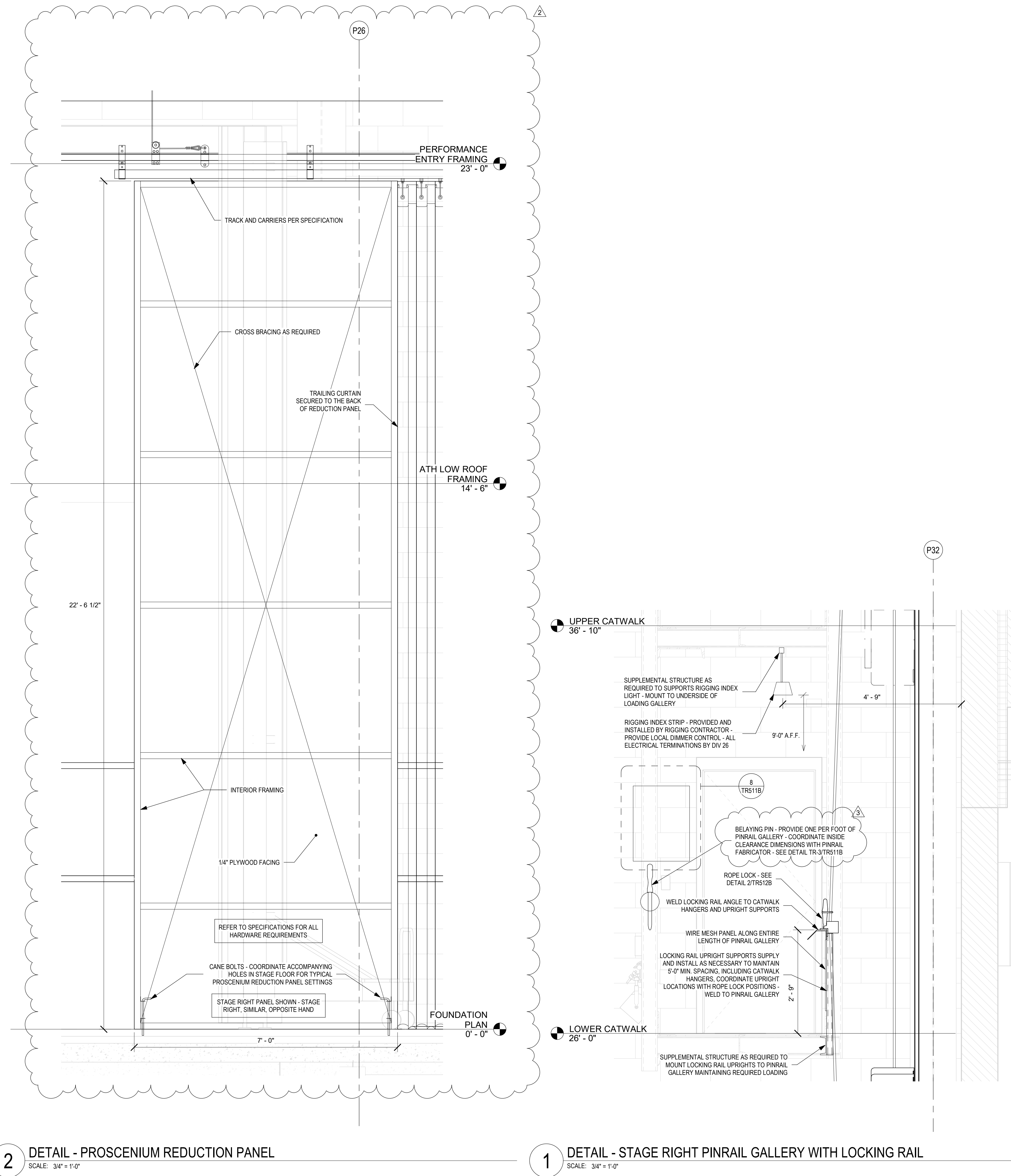

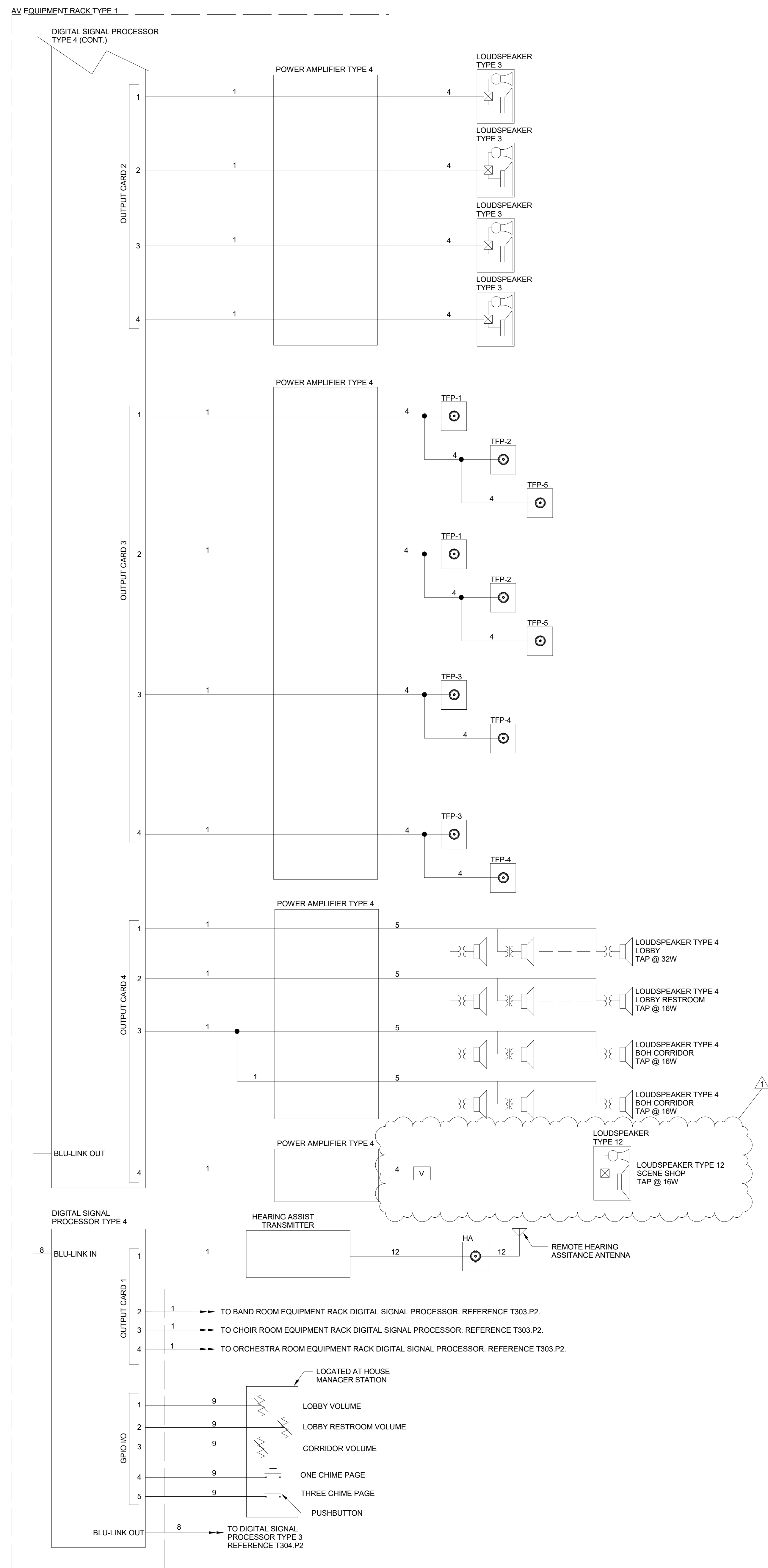

- PROJECT NUMBER
18138

1 AUDITORIUM LOUDSPEAKER DIAGRAM
N.T.S.
SCOPE APPLIES TO THE FOLLOWING ROOM(S): B114



PROJECT: **SOUTHWEST ALLEN COUNTY SCHOOLS
ADDITIONS AND RENOVATIONS TO
HOMESTEAD HIGH SCHOOL
4310 HOMESTEAD ROAD, FORT WAYNE, IN 46814**

SCOPE DRAWINGS:
These drawings indicate the general scope of the project in terms of architectural design concept, the dimensions of the building, the major architectural elements and the type of structural, mechanical and electrical systems.
The drawings do not necessarily indicate or describe all work required for full performance and completion of the requirements of the Contract.

REVISIONS:		
1	ADDENDUM 3	12/09/2020

ISSUE DATE	DRAWN BY	CHECKED BY
10/28/2020	MRF	JKK

DRAWING TITLE:
**ENLARGED
AUDIO VISUAL
ELEVATIONS**

CERTIFIED BY:

REGISTERED COMMUNICATIONS DISTRIBUTION DESIGNER

Bicsi

DOUGLAS J DRISCOLL

REG. NO. 202435R

EXPIRES 12-31-20

RCDD

Douglas J Driscoll

SIGNATURE

DRAWING NUMBER
T402-2

PROJECT NUMBER
18138

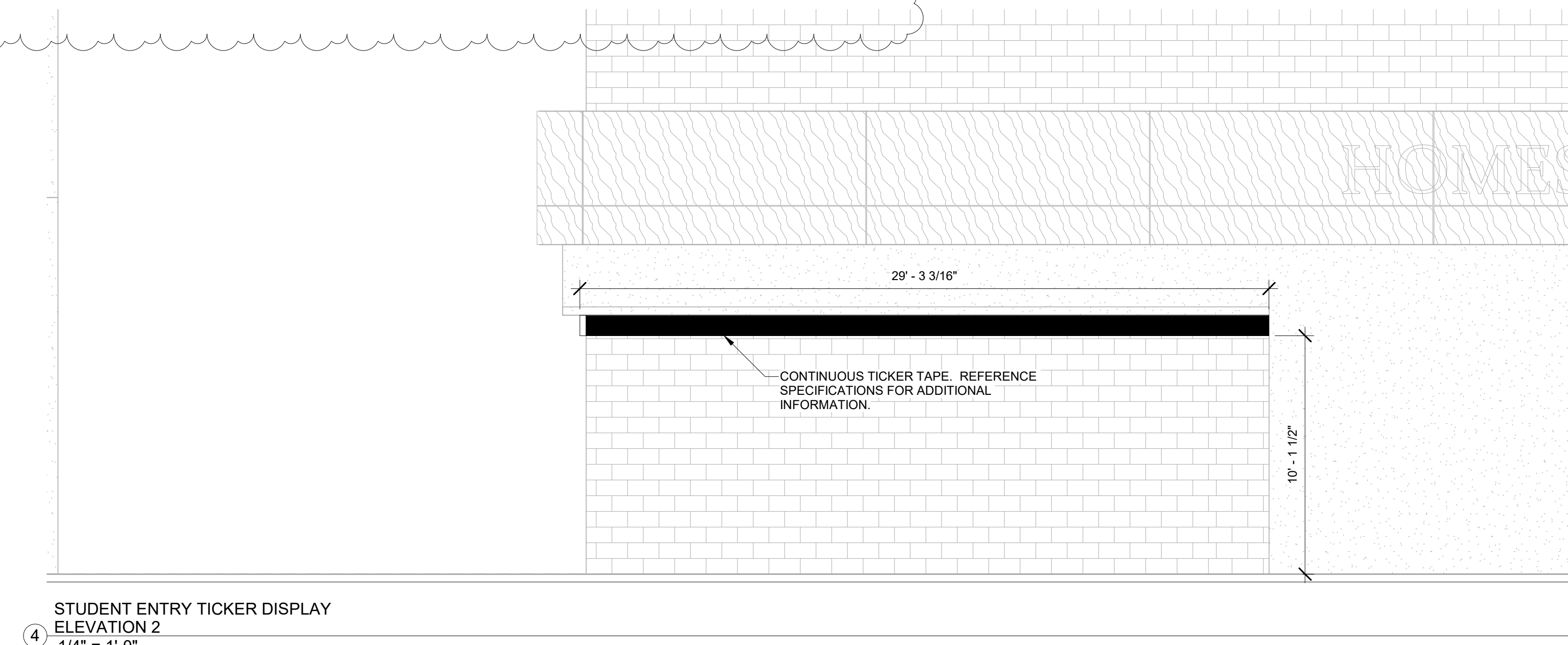
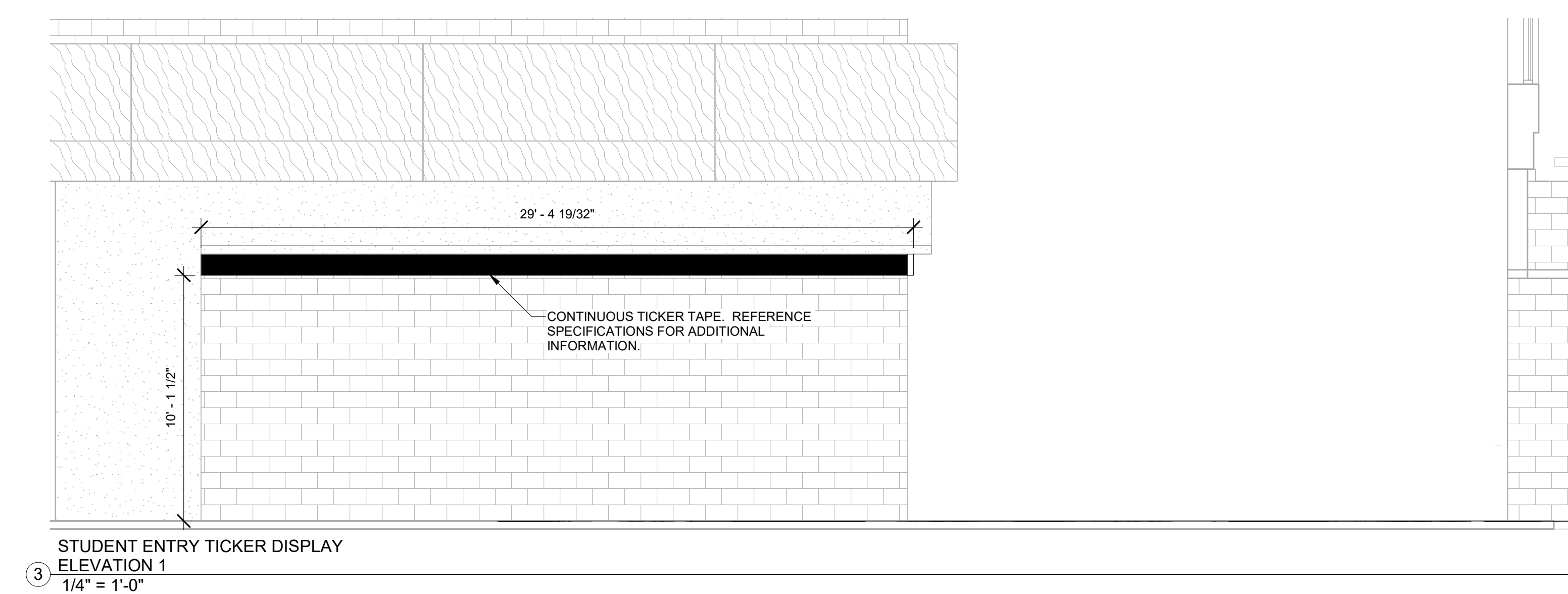
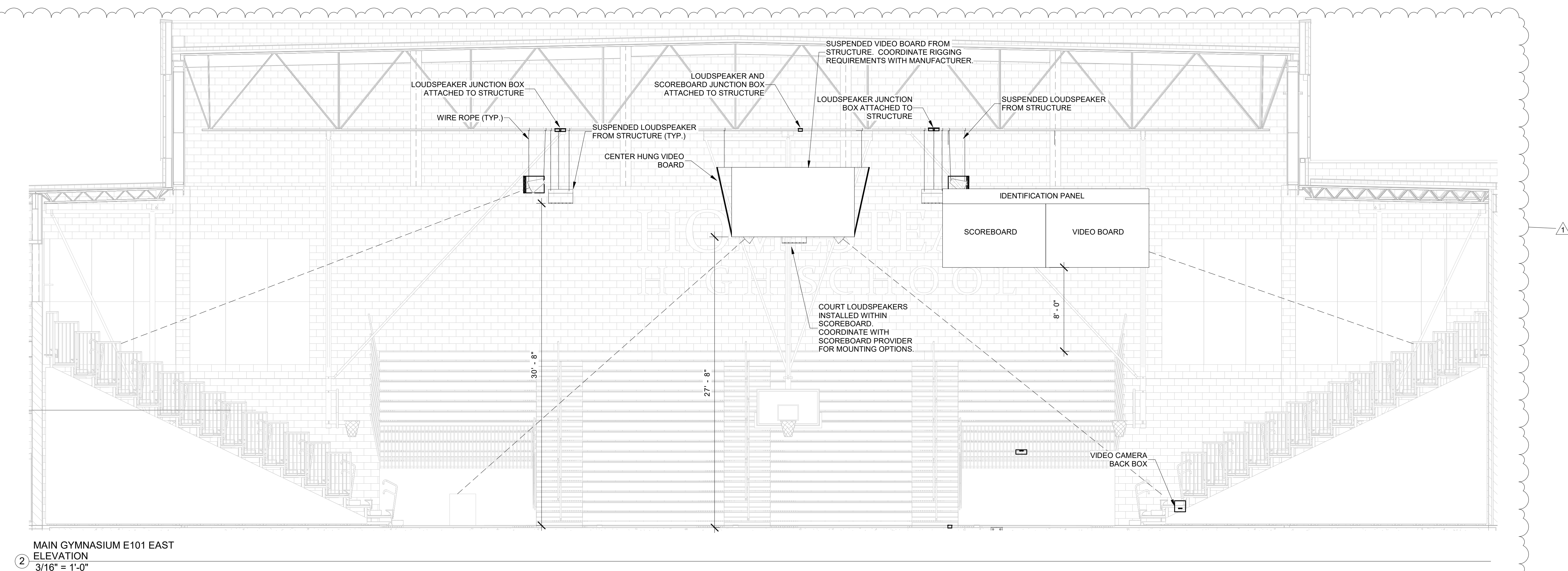
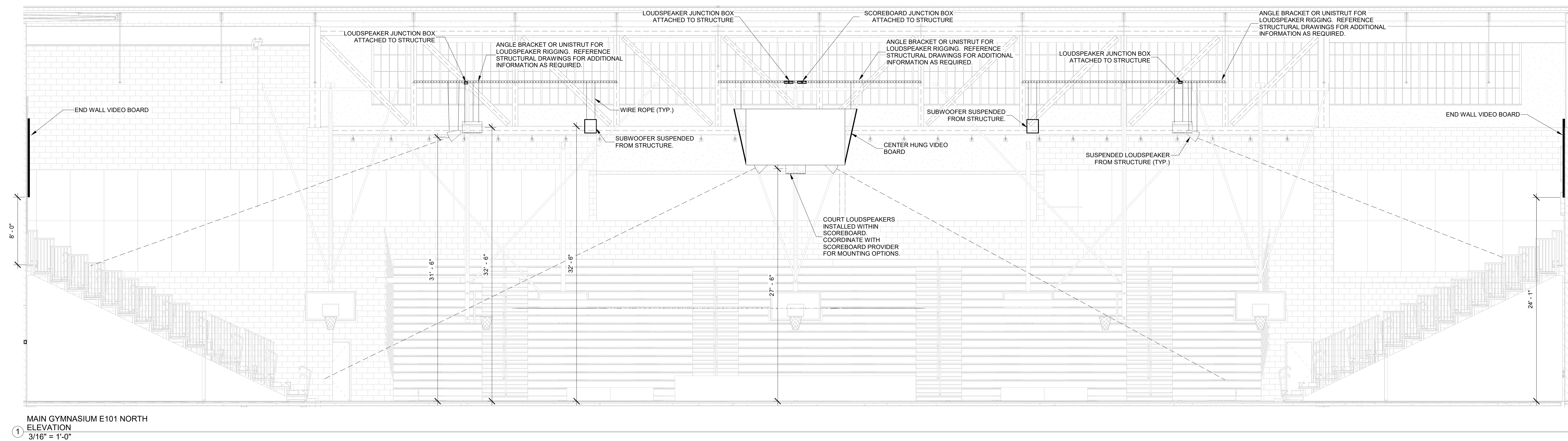



PROJECT:

**SOUTHWEST ALLEN COUNTY SCHOOLS
ADDITIONS AND RENOVATIONS TO
HOMESTEAD HIGH SCHOOL
4310 HOMESTEAD ROAD, FORT WAYNE, IN 46814**

SCOPE DRAWINGS:

These drawings indicate the general scope of the project in terms of architectural design concept, the dimensions of the building, the major architectural elements and the type of structural, mechanical and electrical systems.

The drawings do not necessarily indicate or describe all work required for full performance and completion of the requirements of the Contract.

On the basis of the general scope indicated or described the trade contractors shall furnish all items required for the

REVISIONS:		
1	ADDENDUM 3	12/09/2020

ISSUE DATE	DRAWN BY	CHECKED BY
10/28/2020	MRF	JKK

DRAWING TITLE:
**TECHNOLOGY
DETAILS**



PROJECT NUMBER
18138

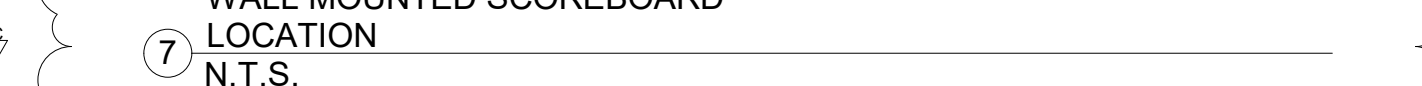
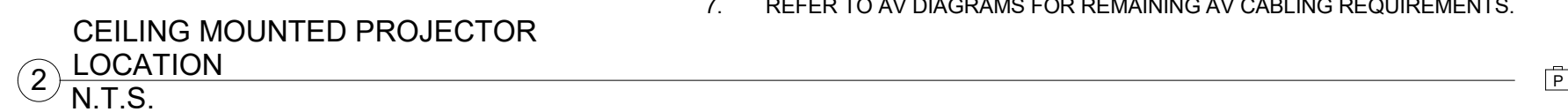

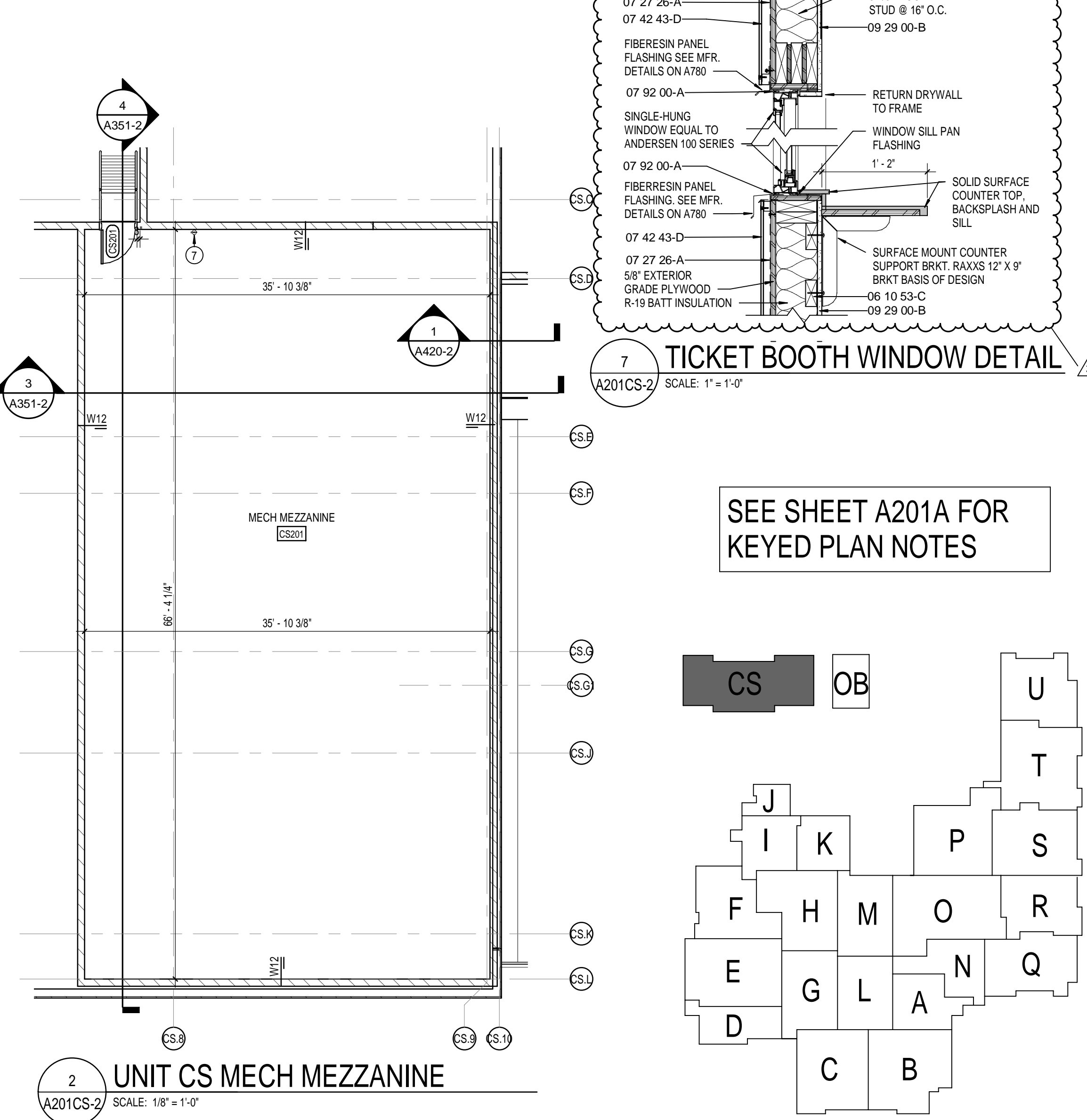
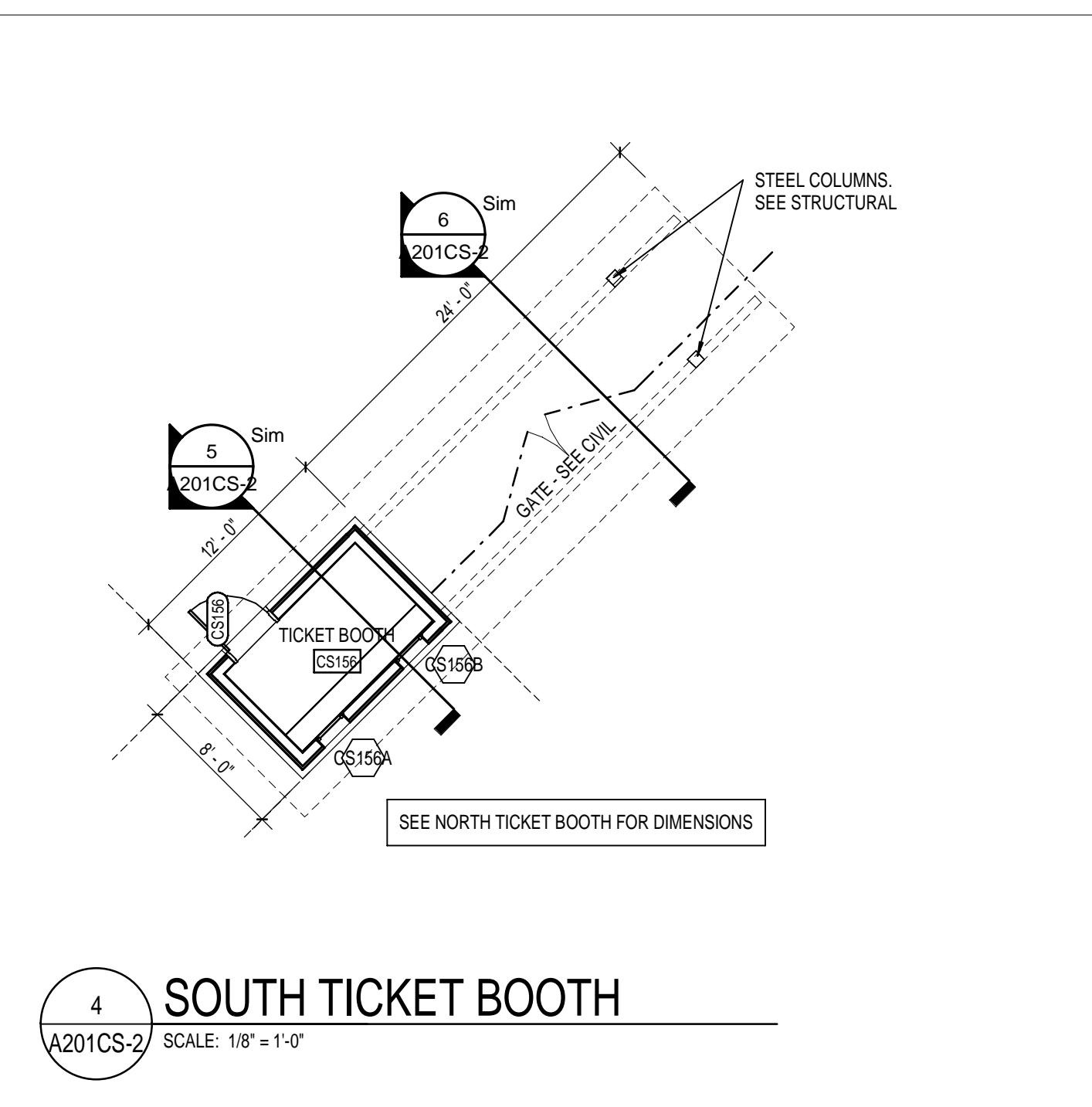
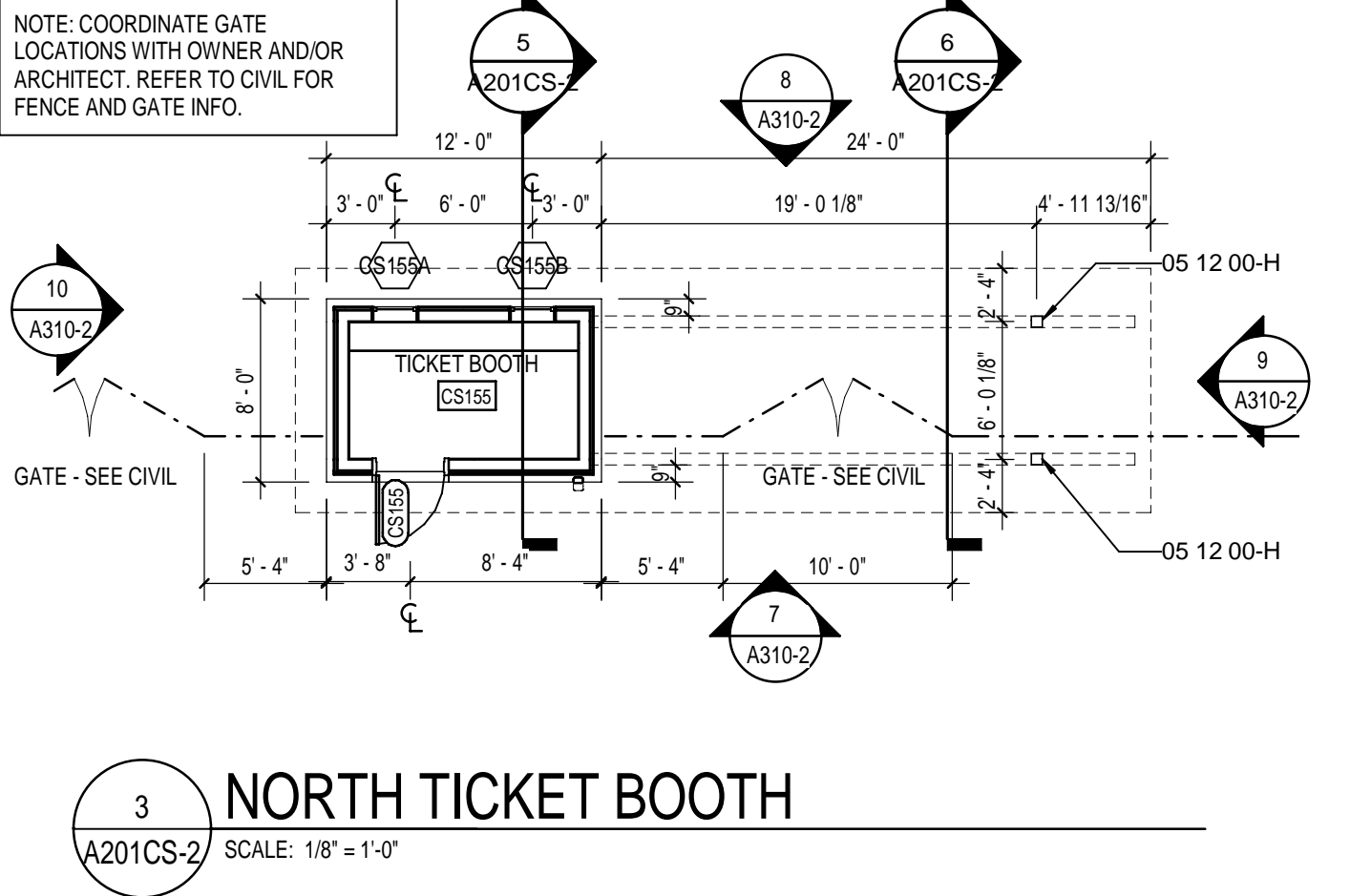
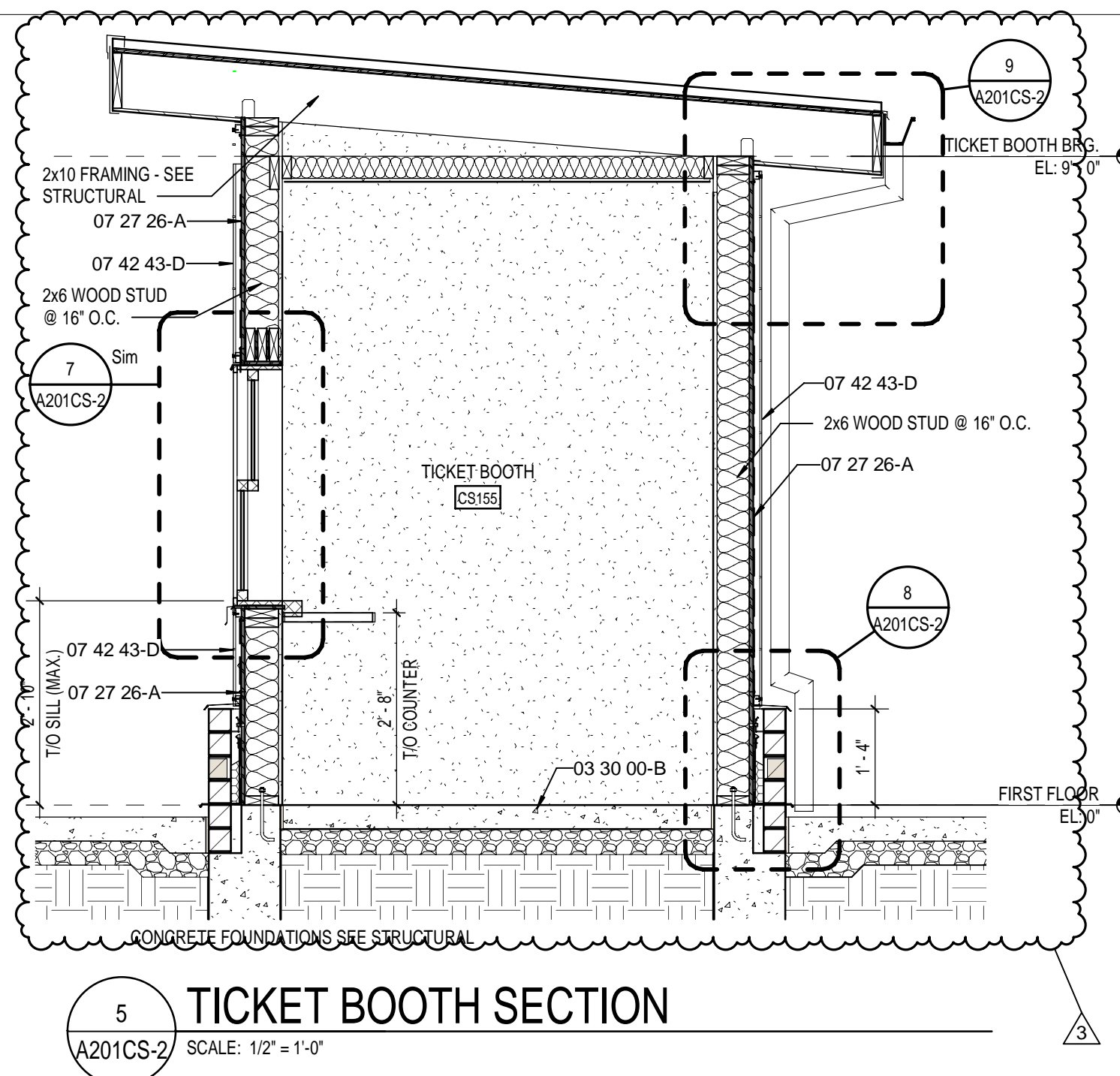
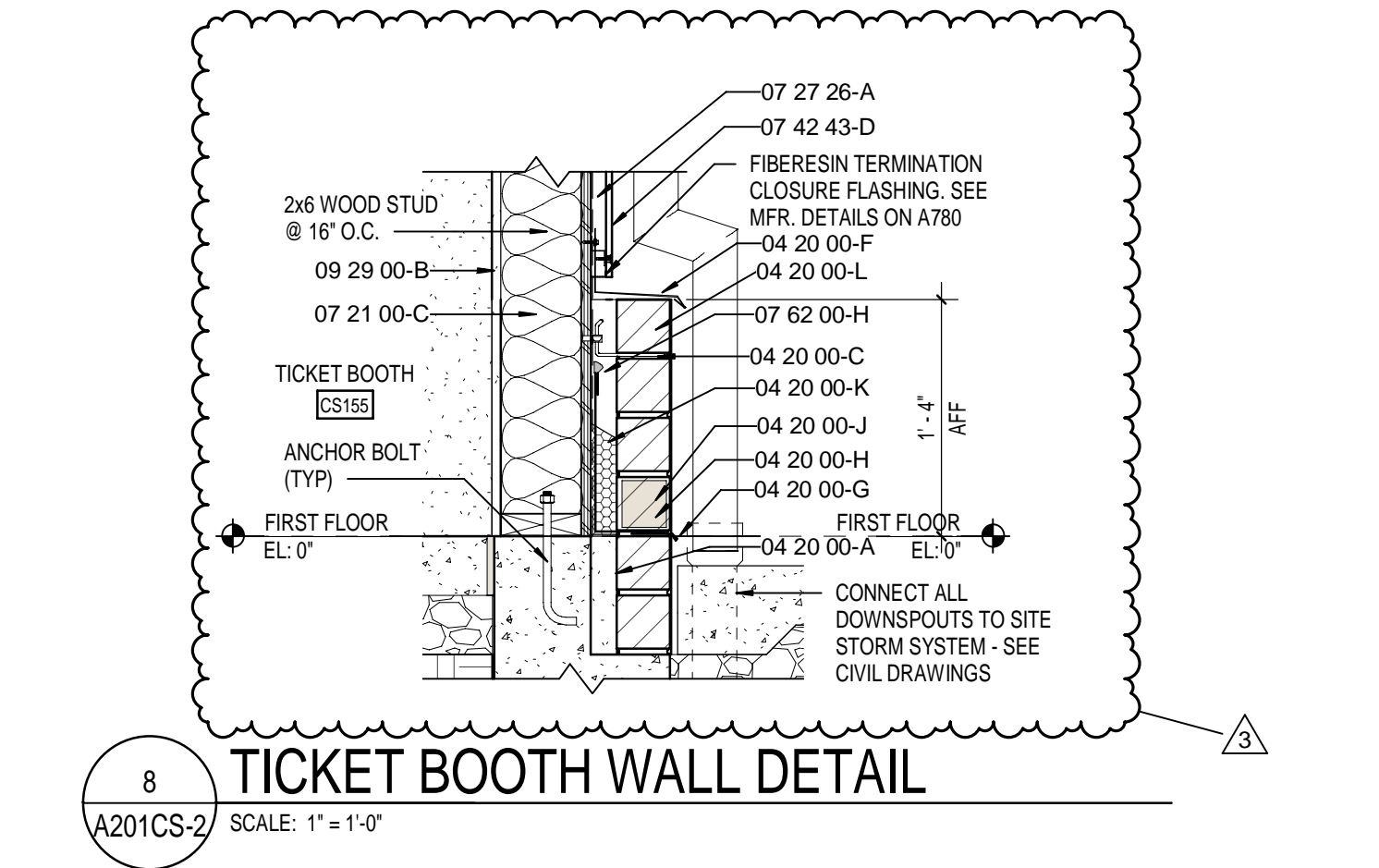
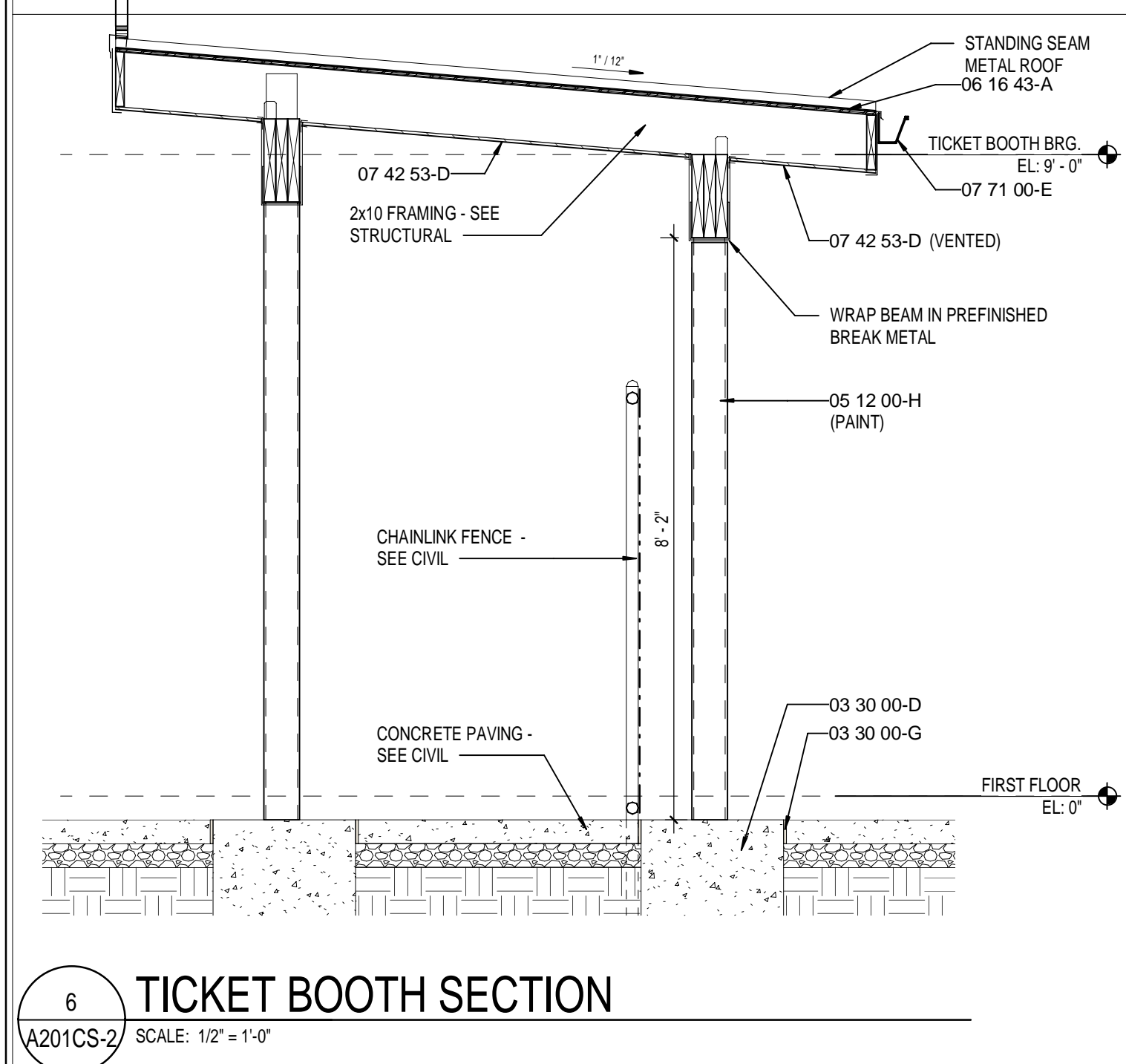
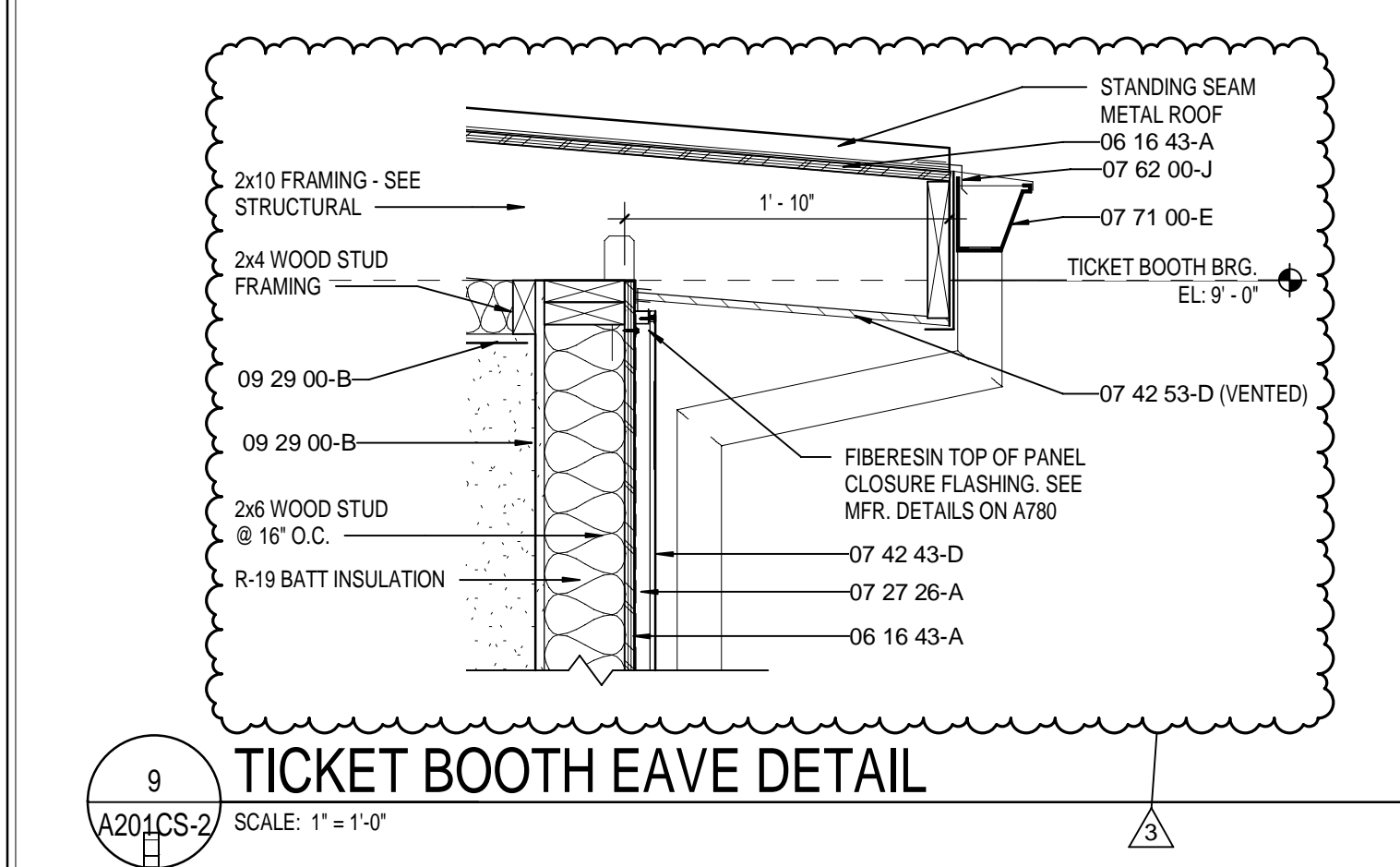
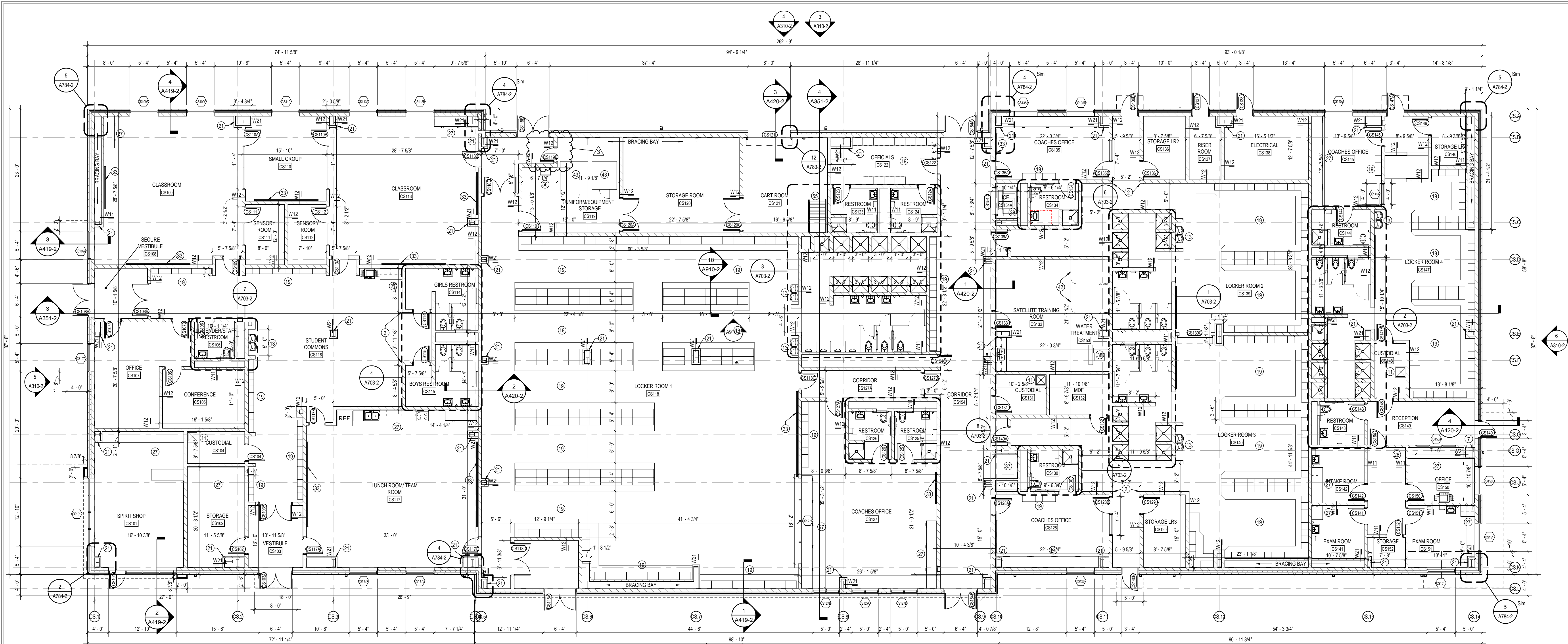

SACS
SOUTHWEST ALLEN COUNTY SCHOOLS

HOMESTEAD HIGH SCHOOL
1970

CSO
ARCHITECTURE · INTERIOR DESIGN
8831 Keystone Crossing, Indianapolis, IN 46240
317.848.7800 | csoinc.net

MKM
architecture + design
119 WEST WAYNE STREET,
FORT WAYNE, IN 46802
P. 260.422.0783 | www.MKMdesign.com

PROJECT:

**SOUTHWEST ALLEN COUNTY SCHOOLS
ADDITIONS AND RENOVATIONS TO
HOMESTEAD HIGH SCHOOL**
4310 HOMESTEAD ROAD, FORT WAYNE, IN 46814

SCOPE DRAWINGS:

These drawings indicate the general scope of the project and are not intended to be used for construction. The drawings are for informational purposes only. The drawings do not constitute a contract. The drawings are subject to change without notice. The drawings are not to be used for any other purpose without the written consent of the architect.

REVISIONS:

NO.	DESCRIPTION	DATE
1	ADDENDUM #1 - PHASE 2B	11/20/2020
2	ADDENDUM #2 - PHASE 2B	12/02/2020
3	ADDENDUM #3 - PHASE 2B	12/09/2020

ISSUE DATE	DRAWN BY	CHECKED BY
10/28/2020	ECN	BCH

DRAWING TITLE:

**FIRST FLOOR
PLAN - UNIT CS**

CERTIFIED BY:

JAMES ROBERT LUK
No. ARO0900003
STATE OF INDIANA
ARCHITECT





DRAWING NUMBER

A201CS-2

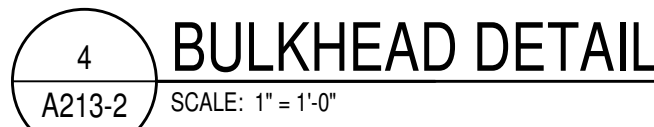
PROJECT NUMBER

18138



 SACS SOUTHWEST ALLEN COUNTY SCHOOLS		
		
CSO ARCHITECTURE - INTERIOR DESIGN		
11 Keystone Crossing, Indianapolis, IN 46240 317.848.7800 csoinc.net		
 MKM architecture + design		
119 WEST WAYNE STREET, FORT WAYNE, IN 46802 261.422.0793 www.MKMdesign.com		
SOUTHWEST ALLEN COUNTY SCHOOLS ADDITIONS AND RENOVATIONS TO HOMESTEAD HIGH SCHOOL 4310 HOMESTEAD ROAD, FORT WAYNE, IN 46814		
SCOPE DRAWINGS: These drawings indicate the general scope of the project or improvement program. They are preliminary in nature and do not constitute a contract. The final design and construction shall be based upon the approved plans and specifications. It is the responsibility of the client to provide all information required for the proper understanding and completion of the project.		
REVISIONS: ADDENDUM #3 12/09/2020 PHASE 2B		
DRAWING DATE	DRAWN BY	CHECKED BY
08/20/2020	LJW	BCH
DRAWING TITLE: CEILING DETAILS		
CERTIFIED BY:  <i>JRC</i>		
DRAWING NUMBER A213-2		
PROJECT NUMBER 18138		

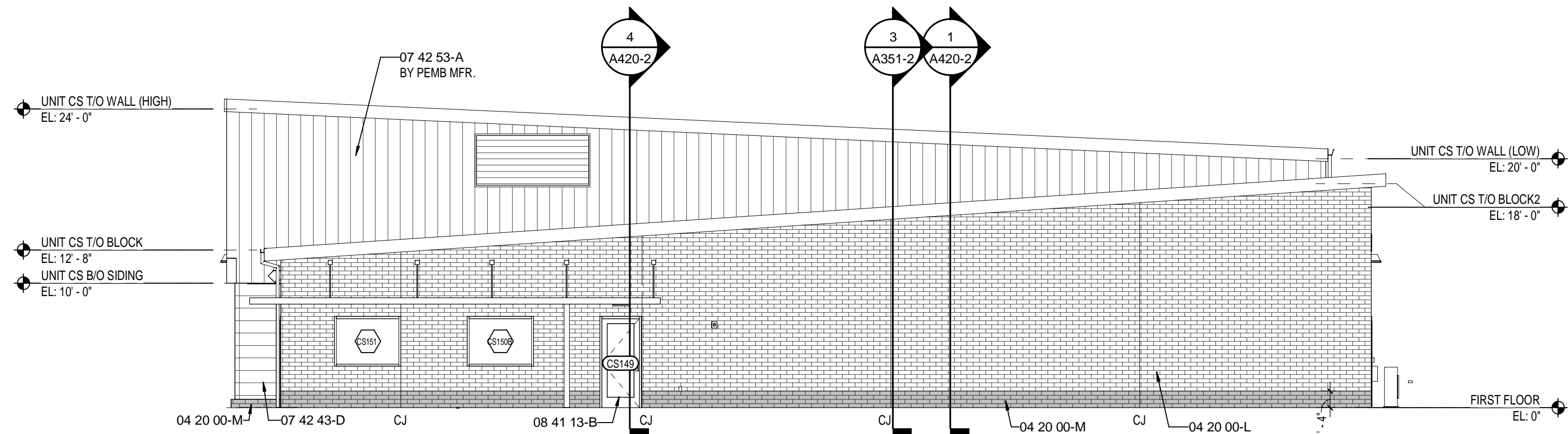

6 CLEAT SPORTS BUILDING - EAST ELEVATION
A310-2 SCALE: 1/8" = 1'-0"

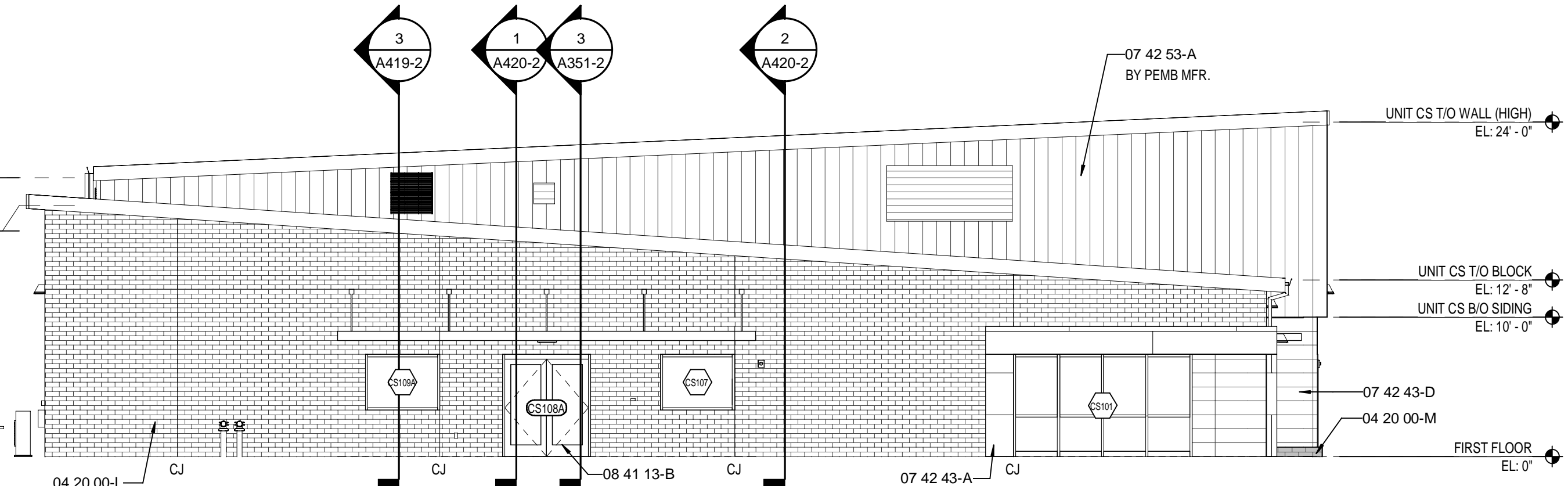

5 CLEAT SPORTS BUILDING - WEST ELEVATION
A310-2 SCALE: 1/8" = 1'-0"

EXTERIOR MATERIAL LEGEND

KEY NOTE	MATERIAL	MANUFACTURER	COLOR	NOTES
04 20 00-L	BRICK TYPE 1	GLEN-GERY	MANSFIELD RED	VELOUR
04 20 00-M	BRICK TYPE 2 (ACCENT)	GLEN-GERY	BLACK FOREST	VELOUR
04 20 00-M1	BRICK TYPE 2 (INSET)	GLEN-GERY	BLACK FOREST	VELOUR
07 42 43-A	ACM WALL PANEL (LIGHT)	ALUCABOND		
07 42 43-A	ACM WALL PANEL (DARK)	ALUCABOND		
07 42 43-D	PHENOLIC PANEL	STONEWOOD		
07 42 13-A	VERTICAL METAL PANEL	CENTRIA		
07 62 00-A	METAL COPING			
08 45 23-A	TRANSLUCENT WALL PANEL	KALIWALL		
08 41 13-A	STOREFRONT	KAWNEER	CLEAR ANODIZED	451T SYSTEM
08 44 13-A	CURTAINWALL	KAWNEER	CLEAR ANODIZED	1800

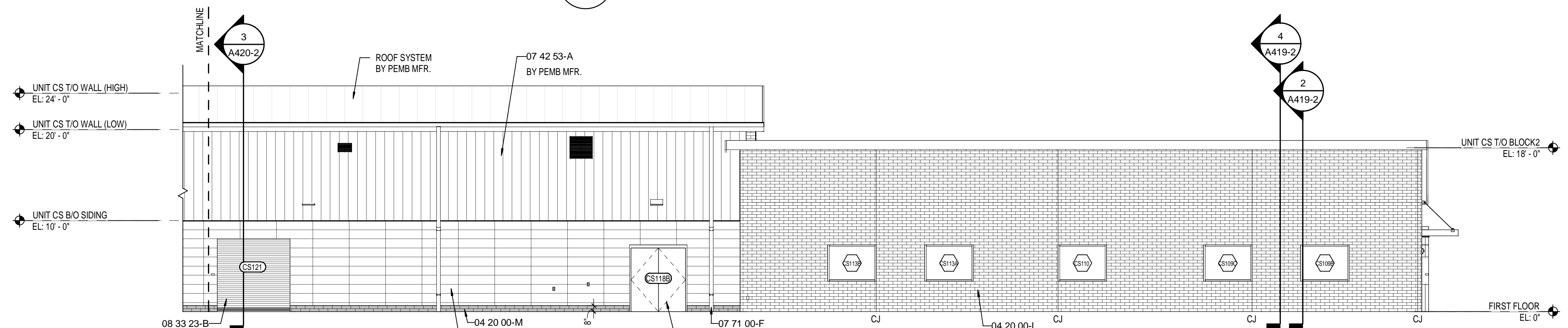

4 CLEAT SPORTS OUTBUILDING - NORTH ELEVATION
A310-2 SCALE: 1/8" = 1'-0"

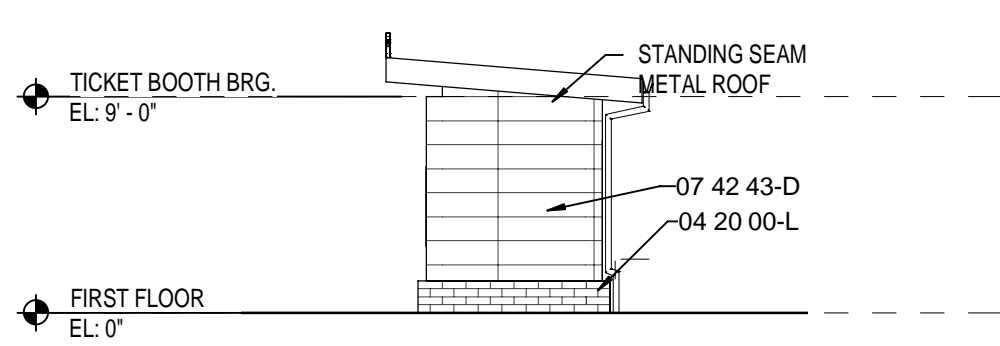

10 TICKET BOOTH - WEST
A310-2 SCALE: 1/8" = 1'-0"

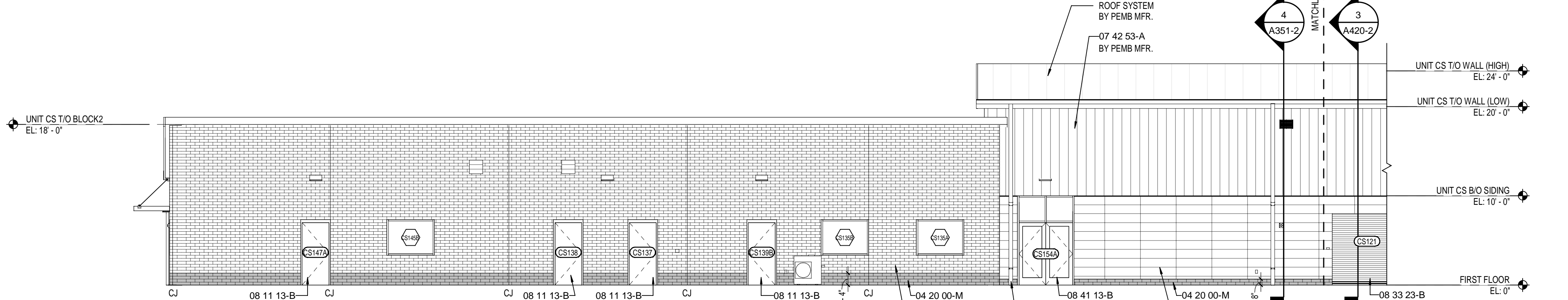

3 CLEAT SPORTS OUTBUILDING - NORTH ELEVATION
A310-2 SCALE: 1/8" = 1'-0"

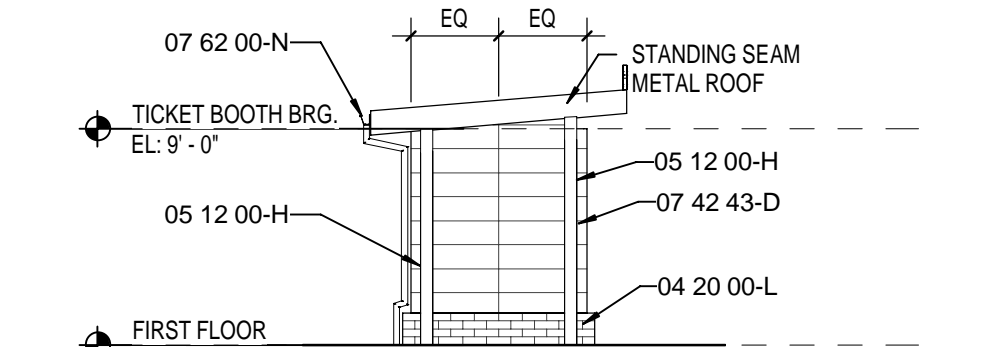

9 TICKET BOOTH - EAST
A310-2 SCALE: 1/8" = 1'-0"

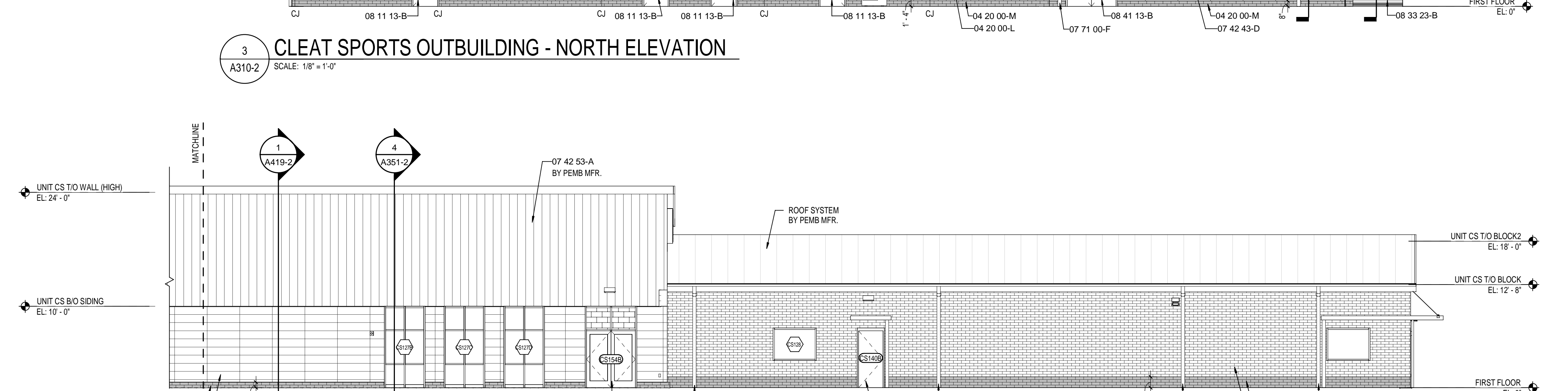

2 CLEAT SPORTS OUTBUILDING - SOUTH ELEVATION
A310-2 SCALE: 1/8" = 1'-0"

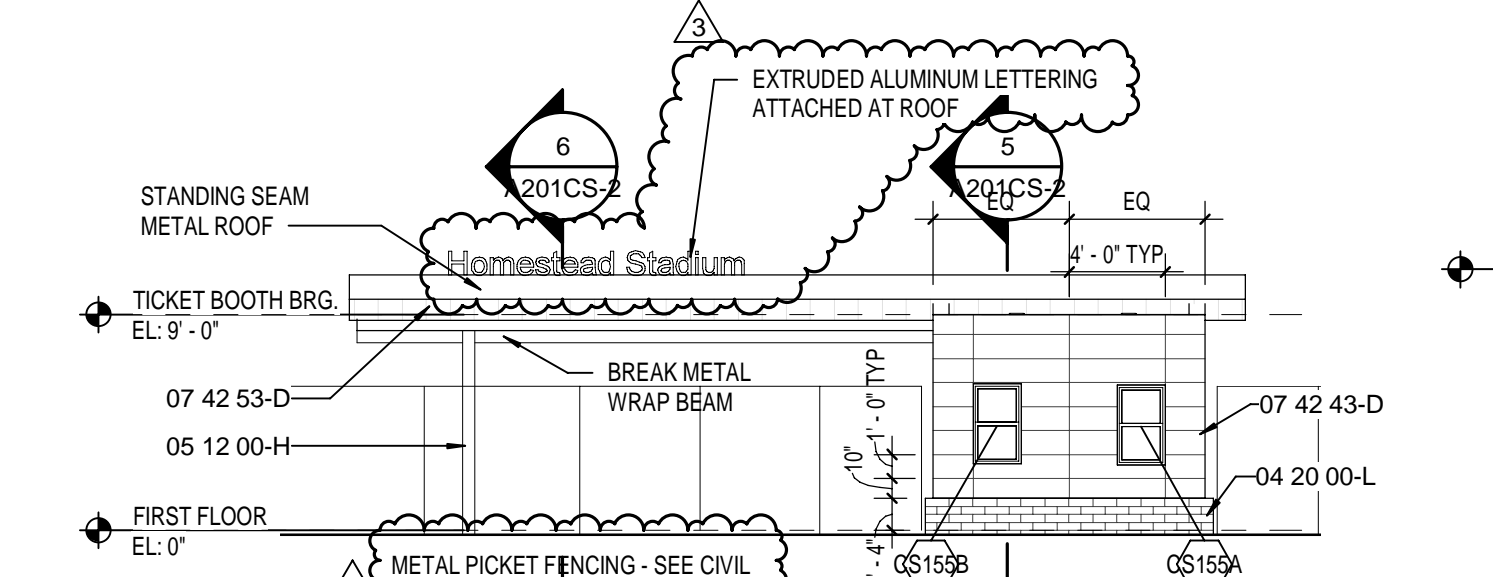

8 TICKET BOOTH - NORTH
A310-2 SCALE: 1/8" = 1'-0"

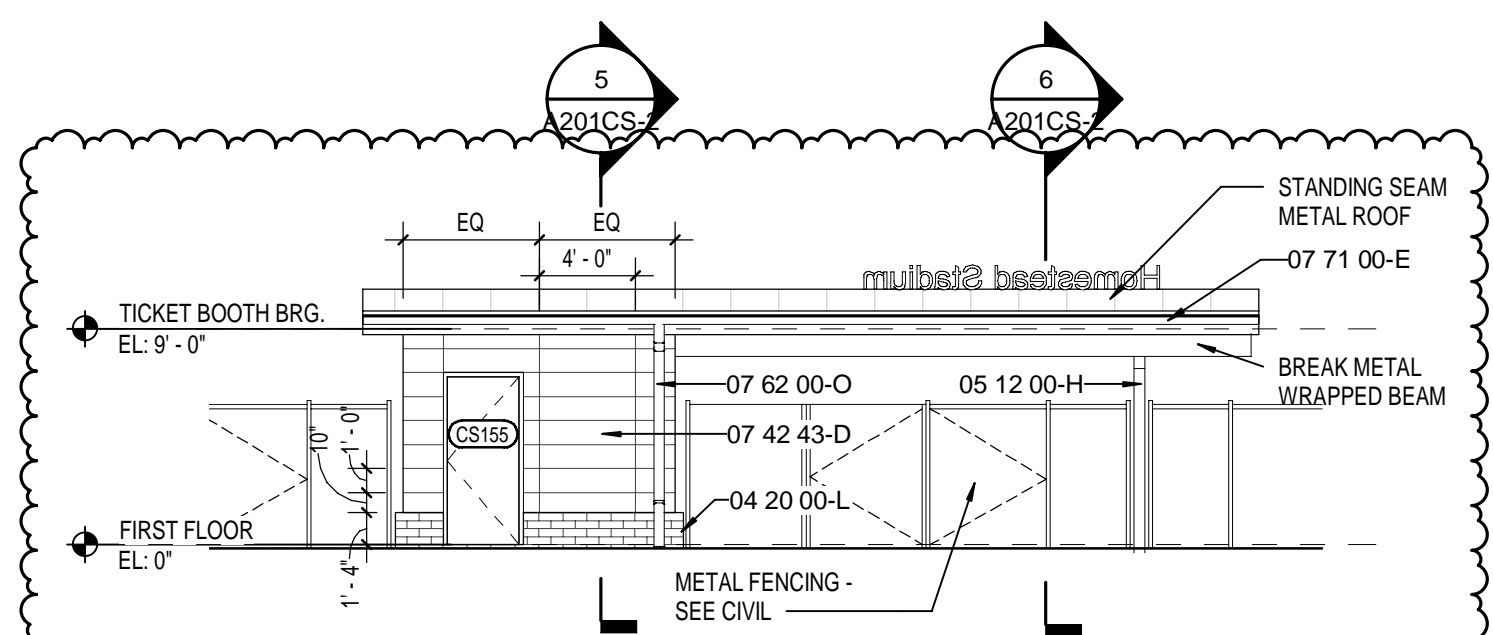

7 TICKET BOOTH - SOUTH
A310-2 SCALE: 1/8" = 1'-0"

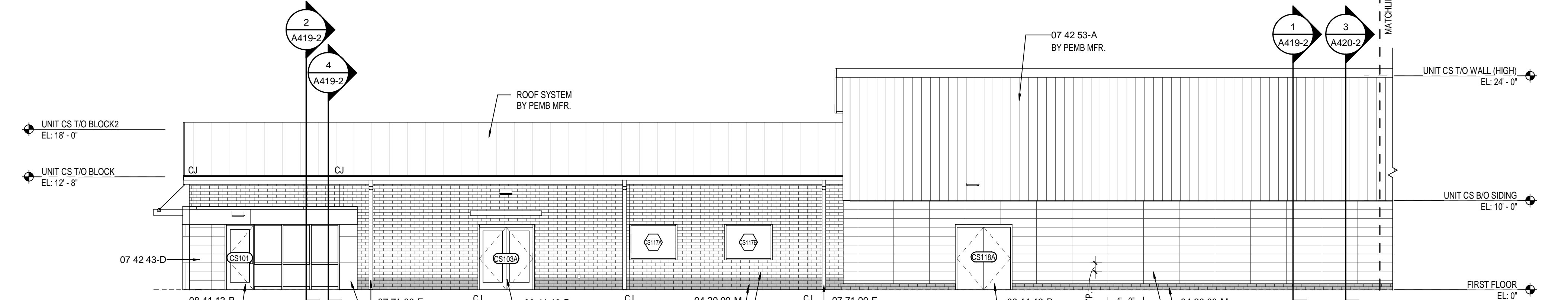

1 CLEAT SPORTS OUTBUILDING - SOUTH ELEVATION
A310-2 SCALE: 1/8" = 1'-0"

KEYNOTE LEGEND

03 30 00-B	CONCRETE SLAB OVER VAPOR BARRIER ON DRAINAGE FILL. SEE STRUCTURAL.
03 30 00-C	CONCRETE SLAB ON METAL DECK. SEE STRUCTURAL.
03 30 00-D	CONCRETE FOUNDATION. SEE STRUCTURAL.
03 30 00-E	CONCRETE FOOTING. SEE STRUCTURAL.
03 30 00-F	CONSTRUCTION JOINT.
03 30 00-G	1/2" EXPANSION MATERIAL.
04 20 00-A	GROUT CORE SOLID.
04 20 00-AA	BOND BEAM MASONRY LINTEL.
04 20 00-C	MASONRY TIE.
04 20 00-F	METAL FLASHING.
04 20 00-G	THROUGH WALL FLASHING W/ STAINLESS STEEL DRIP EDGE.
04 20 00-H	WEEP HOLES AT 18" O.C.
04 20 00-J	VENTS AT 4'-0" O.C.
04 20 00-K	CAVITY DRAINAGE MATERIAL.
04 20 00-L	BRICK TYPE 1.
04 20 00-M	BRICK TYPE 2 (ACCENT).
04 20 00-M1	BRICK TYPE 2 (INSET ACCENT).
04 20 00-N	4" CONCRETE MASONRY UNIT.
04 20 00-P	6" CONCRETE MASONRY UNIT.
04 20 00-Q	8" CONCRETE MASONRY UNIT.
04 20 00-R	10" CONCRETE MASONRY UNIT.
04 20 00-S	12" CONCRETE MASONRY UNIT.
04 20 00-T	BULLNOSE UNIT.
04 20 00-V	BOND BEAM MASONRY UNIT.
04 20 00-W	SOLID UNIT.
05 12 00-A	STRUCTURAL STEEL FRAMING MEMBER. SEE STRUCTURAL.
05 12 00-B	STEEL ANGLE. SEE STRUCTURAL.
05 12 00-C	STEEL CHANNEL. SEE STRUCTURAL.
05 12 00-D	STEEL PLATE. SEE STRUCTURAL.
05 12 00-E	STEEL TUBE. SEE STRUCTURAL.
05 12 00-F	STEEL BEAM. SEE STRUCTURAL.
05 12 00-G	STEEL COLUMN. SEE STRUCTURAL.
05 12 00-H	ARCHITECTURAL EXPOSED STRUCTURAL STEEL FRAMING. SEE STRUCTURAL.
05 12 00-I	STEEL JOIST. SEE STRUCTURAL.
05 21 00-A	METAL ROOF DECKING. SEE STRUCTURAL.
05 31 00-A	6" (MIN. 16GA) STEEL STUDS AT 18" O.C. CROSS BRACING AS REQUIRED.
05 40 00-A	CLIP ANGLE.
05 40 00-F	3/8" (MIN. 16GA) GALVANIZED STEEL STUDS.
05 40 00-J	2 1/2" (MIN. 16GA) GALVANIZED STEEL STUDS.
05 50 00-B	STEEL LINTEL. SEE STRUCTURAL.
05 50 00-D	STEEL SHELF ANGLE. SEE STRUCTURAL.
05 50 00-F	SHIPS LADDER. STEEL GRATING TREADS.
06 10 53-B	1X WOOD BLOCKING.
06 10 53-C	2X WOOD BLOCKING.
06 16 00-A	3/4" PRESERVATIVE-TREATED PLYWOOD.
06 16 43-A	5/8" EXTERIOR GYPSUM SHEATHING.
06 42 19-A	PLASTIC LAMINATE PANEL SYSTEM.
07 21 00-A	SLAB PERIMETER RIGID INSULATION.
07 21 00-B	3" THERMALLY ISOLATED Z-GIRT COMPOSITE INSULATION SYSTEM.
07 21 00-C	PACK FILL WITH MINERAL WOOL BLANKET INSULATION.
07 21 00-D	3" CAVITY WALL EXTRUDED POLYSTYRENE INSULATION.
07 21 19-A	SPRAY POLYURETHANE FOAM INSULATION.
07 27 26-A	FLUID APPLIED MEMBRANE AIR BARRIER, VAPOR PERMEABLE.
07 42 13-A	VERTICAL WALL PANELS.
07 42 43-A	ACM WALL PANEL SYSTEM.
07 42 43-B	ACM SOFFIT PANEL SYSTEM.
07 42 43-C	ACM EXTERIOR COLUMN COVERS.
07 42 43-D	PHENOLIC WALL PANEL SYSTEM.
07 42 53-A	PROFILE METAL WALL PANEL.
07 42 53-B	FLASHING.
07 42 53-D	METAL SOFFIT PANELS.
07 54 19-A	MEMBRANE ROOFING - EXTEND OVER AND ATTACH TO FRONT FACE OF PARAPET.
07 54 19-B	1/2" COVER BOARD.
07 54 19-C	TAPERED POLYISO INSULATION BOARD.
07 54 19-D	2 LAYERS OF 2" POLYISO INSULATION BOARD.
07 62 00-G	2 PIECE COUNTERFLASHING.
07 62 00-H	TERMINATION BAR.
07 62 00-I	DRIP EDGE.
07 62 00-L	ROOF EXPANSION JOINT METAL COVER.
07 62 00-N	4x4 PRE-FINISHED METAL GUTTER.
07 62 00-O	PREFINISHED METAL DOWNSPOUT.
07 71 00-A	COPING.
07 71 00-B	GRAVEL STOP.
07 71 00-C	FASCIA CLADDING.
07 71 00-D	MANUFACTURED COUNTERFLASHING SYSTEM.
07 71 00-E	MANUFACTURED GUTTER.
07 71 00-F	MANUFACTURED DOWNSPOUT.
07 71 00-G	MANUFACTURED SCUPPER.
07 92 00-A	BACKER ROD AND SEALANT.
07 92 00-B	SEALANT EACH SIDE, TYPICAL.
07 95 00-A	EXPANSION JOINT ASSEMBLY.
07 95 00-B	WALL EXPANSION JOINT COVER.
07 95 00-C	CEILING EXPANSION JOINT COVER.
07 95 00-D	EXTERIOR WALL EXPANSION JOINT SYSTEM.
08 11 13-A	HOLLOW METAL DOOR/BORROWED LIGHT FRAME.
08 11 13-B	HOLLOW METAL DOOR.
08 11 16-A	ALUMINUM FLUSH DOOR.
08 33 13-A	OVERHEAD COILING COUNTER DOOR.
08 33 23-A	OVERHEAD COILING DOOR.
08 33 23-B	OVERHEAD COILING DOOR - INSULATED.
08 33 26-A	OVERHEAD COILING GRILLE.
08 41 13-A	4 1/2" ALUMINUM-FRAMED STOREFRONT.
08 41 13-B	WIDE STYLE ALUMINUM ENTRANCE DOOR.
08 44 13-A	2 1/2" x 7 1/2" CURTAINWALL SYSTEM.
08 45 13-A	FIBERGLASS SANDWICH PANEL WALL ASSEMBLIES.
08 45 23-A	FIBERGLASS SANDWICH PANEL WALL ASSEMBLIES - VERTICAL WALL PANEL.
08 80 00-A	GLAZING - SEE SCHEDULE/ELEVATIONS.
08 80 00-B	1" INSULATED GLASS.
08 80 00-C	1" INSULATED SPANDREL GLASS.
08 80 00-D	SPANDREL GLASS.
08 87 00-A	GLAZING FILM (SECURITY).
09 22 16-D	1/8" FURRING CHANNEL.
09 22 16-E	1 1/2" FURRING CHANNEL.
09 22 16-G	2 1/2" STEEL STUD.
09 22 16-H	3/8" STEEL STUD.
09 22 16-K	6" STEEL STUD.
09 22 16-M	METAL STUD KICKERS AS REQUIRED.
09 29 00-B	5/8" GYPSUM WALL BOARD (SEE SPECS FOR TYPE).
09 29 00-D	SOUND ATTENUATION INSULATION.
09 29 00-E	SUSPENDED GYPSUM BOARD CEILING ASSEMBLY.
09 30 00-F	SEALANT - COLOR TO MATCH.
09 51 13-A	ACOUSTICAL CEILING SUSPENSION ASSEMBLY.
09 84 33-A	SOUND DIFFUSERS.
09 84 33-B	SOUND DIFFUSING PANEL. SEE EQUIPMENT SCHEDULE.
10 12 00-A	DISPLAY CASE. SEE EQUIPMENT SCHEDULE.
10 14 19-A	SIGNS - DIMENSIONAL CHARACTERS AND LOGO FOR EXTERIOR USE.
11 61 33-D	MUSIC ROOM CURTAIN TRACK SYSTEM.
11 61 43-A	STAGE CURTAIN - MAIN.
12 24 13-B	ROLLER SHADES - MOTORIZED ROLLER WINDOW SHADES. SEE EQUIPMENT SCHEDULE.
12 36 63-A	SOLID SURFACE COUNTERTOPS.
12 66 00-A	TELESCOPING STAND SEATING. SEE EQUIPMENT SCHEDULE.
31 20 00-B	COMPACTED EARTH.
31 20 00-C	DRAINING GRANULAR FILL.

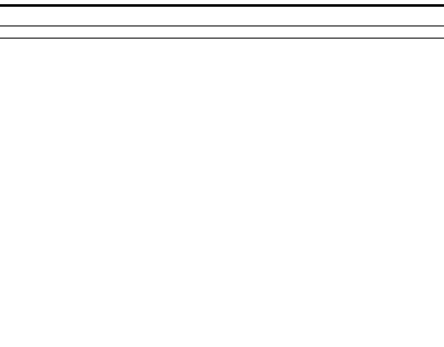

**SOUTHWEST ALLEN COUNTY SCHOOLS
ADDITIONS AND RENOVATIONS TO
HOMESTEAD HIGH SCHOOL**
4310 HOMESTEAD ROAD, FORT WAYNE, IN 46814

SCOPE DRAWINGS:
These drawings indicate the general scope of the project in terms of architectural design concepts. The dimensions of structural, mechanical and electrical systems are not shown. The drawings do not necessarily indicate or describe all work required for full performance and completion of the requirements of the Contract.
On the basis of the general scope indicated on drawings, the trade contractors shall furnish all items required for the proper execution and completion of the work.

REVISIONS:
1 ADDENDUM #1 - 11/20/2020
PHASE 2B
3 ADDENDUM #3 - 12/09/2020
PHASE 2B

ISSUE DATE 10/28/2020
DRAWN BY MKM
CHECKED BY MKM





DRAWING TITLE:
EXTERIOR ELEVATIONS - CLEAT SPORTS

CERTIFIED BY:
JAMES ROBERT LUKA
No. ARO0900003
STATE OF INDIANA
ARCHITECT
JRL

DRAWING NUMBER
A310-2

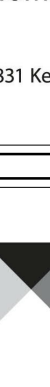
PROJECT NUMBER
18138



<div>SACS SOUTHWEST ALLEN COUNTY SCHOOLS</div>		
<div>HOMESTEAD HIGH SCHOOL 1970</div>		
<div>CSO ARCHITECTURE - INTERIOR DESIGN 8831 Keystone Crossing, Indianapolis, IN 46240 317.848.7600 csocm.net</div>		
<div>MKM architecture - design 119 WEST WAYNE STREET, FORT WAYNE, IN 46802 P. 260.422.0753 www.mkm-design.com</div>		
<div>PROJECT: SOUTHWEST ALLEN COUNTY SCHOOLS ADDITIONS AND RENOVATIONS TO HOMESTEAD HIGH SCHOOL 4310 HOMESTEAD ROAD, FORT WAYNE, IN 46814</div>		
<div>SCOPE DRAWINGS: <small>These drawings indicate the general scope of the project in terms of architectural design, including the dimensions of the building, the major structural elements, and the type of materials, finishes and mechanical systems. The drawings do not necessarily indicate or describe all work required for the completion and completion of the requirements of the Contract. On the basis of the general scope indicated or described, the trade contractors shall furnish all items required for the proper execution and completion of the work.</small></div>		
<div>REVISIONS: 3 ADDENDUM #3 - 12/09/2020 PHASE 2B</div>		
ISSUE DATE 10/28/2020	DRAWN BY MKM	CHECKED BY MKM
<div>DRAWING TITLE: WALL SECTIONS</div>		
<div>CERTIFIED BY: <div></div></div>		
<div>DRAWING NUMBER A403-2</div>		
<div>PROJECT NUMBER 18138</div>		

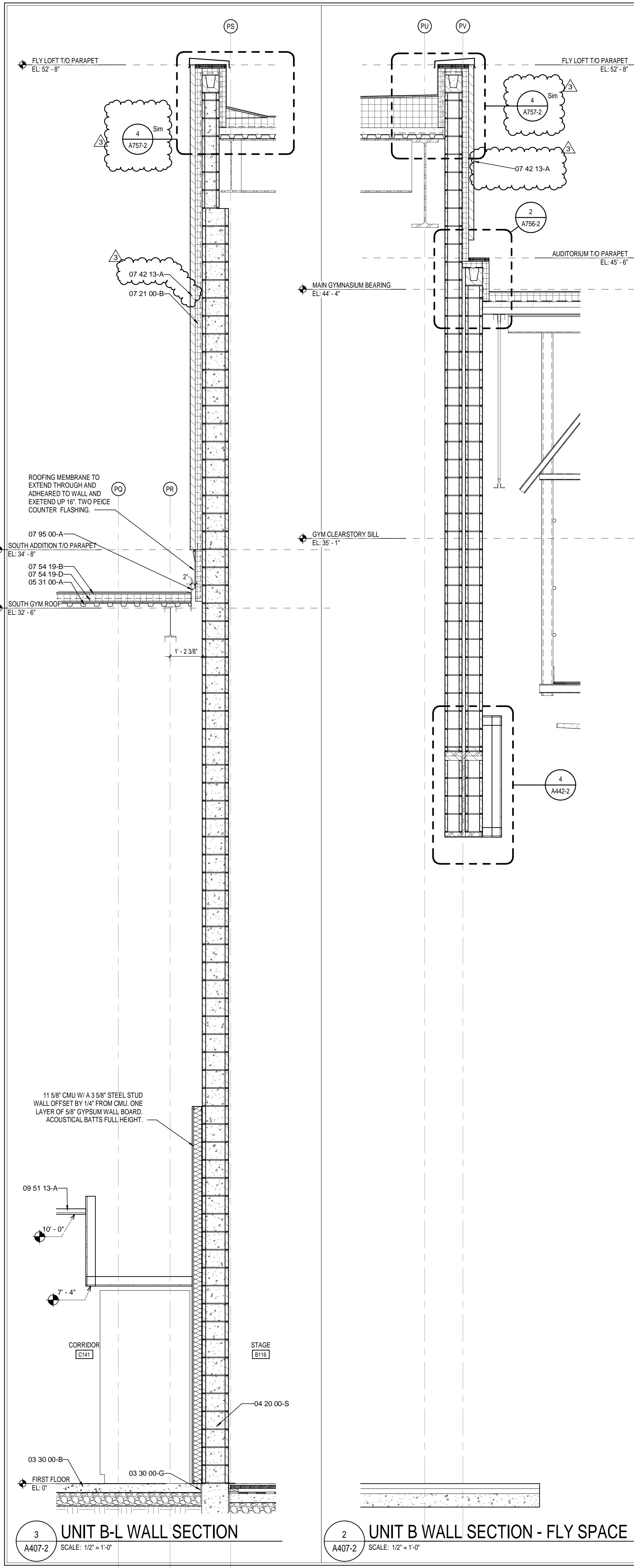

3 UNIT B-L WALL SECTION
A407-2 SCALE: 1/2" = 1'-0"

2 UNIT B WALL SECTION - FLY SPACE
A407-2 SCALE: 1/2" = 1'-0"

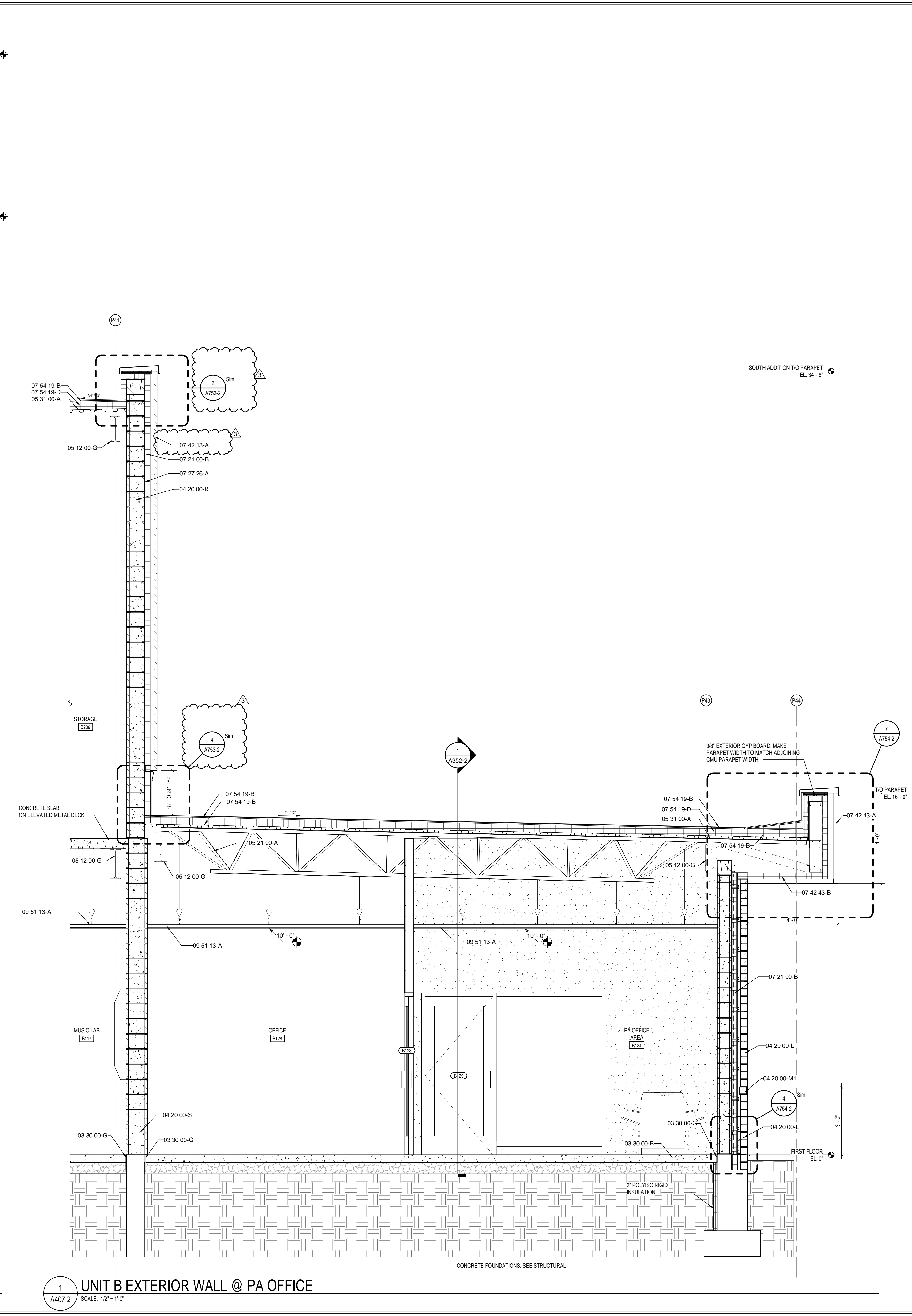

1 UNIT B EXTERIOR WALL @ PA OFFICE
A407-2 SCALE: 1/2" = 1'-0"

KEYNOTE LEGEND

03 30 00-B	CONCRETE SLAB OVER VAPOR BARRIER ON DRAINAGE FILL. SEE STRUCTURAL
03 30 00-C	CONCRETE SLAB ON METAL DECK. SEE STRUCTURAL
03 30 00-D	CONCRETE FOUNDATION. SEE STRUCTURAL
03 30 00-E	CONCRETE FOOTING. SEE STRUCTURAL
03 30 00-F	CONSTRUCTION JOINT
03 30 00-G	1/2" EXPANSION MATERIAL
04 20 00-A	GROUT CORE SOLID
04 20 00-AA	BOND BEAM MASONRY LINTEL
04 20 00-C	MASONRY TIE
04 20 00-F	METAL FLASHING
04 20 00-G	THROUGH WALL FLASHING W/ STAINLESS STEEL DRIP EDGE
04 20 00-H	WEEP HOLES AT 16" O.C.
04 20 00-J	VENTS AT 4'-0" O.C.
04 20 00-K	CAVITY DRAINAGE MATERIAL
04 20 00-L	BRICK TYPE 1
04 20 00-M	BRICK TYPE 2 (ACCENT)
04 20 00-M1	BRICK TYPE 2 (INSET ACCENT)
04 20 00-N	4" CONCRETE MASONRY UNIT
04 20 00-P	6" CONCRETE MASONRY UNIT
04 20 00-Q	8" CONCRETE MASONRY UNIT
04 20 00-R	10" CONCRETE MASONRY UNIT
04 20 00-S	12" CONCRETE MASONRY UNIT
04 20 00-T	BULLNOSE UNIT
04 20 00-V	BOND BEAM MASONRY UNIT
04 20 00-W	SOLID UNIT
05 12 00-A	STRUCTURAL STEEL FRAMING MEMBER. SEE STRUCTURAL
05 12 00-B	STEEL ANGLE. SEE STRUCTURAL
05 12 00-C	STEEL CHANNEL. SEE STRUCTURAL
05 12 00-D	STEEL PLATE. SEE STRUCTURAL
05 12 00-F	STEEL TUBE. SEE STRUCTURAL
05 12 00-G	STEEL BEAM. SEE STRUCTURAL
05 12 00-H	STEEL COLUMN. SEE STRUCTURAL
05 12 00-I	ARCHITECTURAL EXPOSED STRUCTURAL STEEL FRAMING. SEE STRUCTURAL
05 21 00-A	STEEL JOIST. SEE STRUCTURAL
05 31 00-A	METAL ROOF DECKING. SEE STRUCTURAL
05 40 00-A	6" (MIN. 16GA) STEEL STUDS AT 16" O.C. CROSS BRACING AS REQUIRED.
05 40 00-F	CLIP ANGLE
05 40 00-J	3.58" (MIN. 16GA) GALVANIZED STEEL STUDS
05 40 00-K	2 1/2" (MIN. 16GA) GALVANIZED STEEL STUDS
05 50 00-B	STEEL LINTEL. SEE STRUCTURAL
05 50 00-D	STEEL SHELF ANGLE. SEE STRUCTURAL
05 50 00-F	SHIPS LADDER. SEE STRUCTURAL
05 10 53-B	1X WOOD BLOCKING
06 10 53-C	2X WOOD BLOCKING
06 16 00-A	3/4" PRESERVATIVE-TREATED PLYWOOD
06 16 43-A	5/8" EXTERIOR GYPSUM SHEATHING
06 42 19-A	PLASTIC LAMINATE PANEL SYSTEM
07 21 00-A	SLAB PERIMETER RIGID INSULATION
07 21 00-B	3" THERMALLY ISOLATED Z-GIRT COMPOSITE INSULATION SYSTEM
07 21 00-C	PACK FILL WITH MINERAL-WOOL BLANKET INSULATION
07 21 00-D	3" CAVITY WALL EXTRUDED POLYSTYRENE INSULATION
07 21 19-A	SPRAY POLYURETHANE FOAM INSULATION
07 27 26-A	FLUID APPLIED MEMBRANE. AIR BARRIER, VAPOR PERMEABLE
07 42 13-A	VERTICAL WALL PANELS
07 42 43-A	ACM WALL PANEL SYSTEM
07 42 43-B	ACM SOFFIT PANEL SYSTEM
07 42 43-C	ACM EXTERIOR COLUMN COVERS
07 42 43-D	PHENOLIC WALL PANEL SYSTEM
07 42 53-A	PROFILE METAL WALL PANEL
07 42 53-B	FLASHING
07 42 53-D	METAL SOFFIT PANELS
07 54 19-A	MEMBRANE ROOFING - EXTEND OVER AND ATTACH TO FRONT FACE OF PARAPET
07 54 19-B	1/2" COVER BOARD
07 54 19-C	TAPERED POLYISO INSULATION BOARD
07 54 19-D	2 LAYERS OF 2" POLYISO INSULATION BOARD
07 62 00-G	2 PIECE COUNTERFLASHING
07 62 00-H	TERMINATION BAR
07 62 00-J	DRIP EDGE
07 62 00-L	ROOF EXPANSION JOINT METAL COVER
07 62 00-N	4x4 PRE-FINISHED METAL GUTTER
07 62 00-O	PREFINISHED METAL DOWNSPOUT
07 71 00-A	COPING
07 71 00-B	GRAVEL STOP
07 71 00-C	FASCIA CLADDING
07 71 00-D	MANUFACTURED COUNTERFLASHING SYSTEM
07 71 00-E	MANUFACTURED GUTTER
07 71 00-F	MANUFACTURED DOWNSPOUT
07 71 00-G	MANUFACTURED SCUPPER
07 82 00-A	BACKER ROD AND SEALANT
07 82 00-B	SEALANT EACH SIDE. TYPICAL
07 95 00-A	EXPANSION JOINT ASSEMBLY
07 95 00-B	WALL EXPANSION JOINT COVER
07 95 00-C	CEILING EXPANSION JOINT COVER
07 95 00-D	EXTERIOR WALL EXPANSION JOINT SYSTEM
08 11 13-A	HOLLOW METAL DOOR/BORROWED LIGHT FRAME
08 11 13-B	HOLLOW METAL DOOR
08 11 16-A	ALUMINUM FLUSH DOOR
08 33 13-A	OVERHEAD COILING COUNTER DOOR
08 33 23-A	OVERHEAD COILING DOOR - INSULATED
08 33 26-A	OVERHEAD COILING GRILLE
08 41 13-B	4 1/2" ALUMINUM-FRAMED STOREFRONT
08 44 13-A	WIDE STYLE ALUMINUM ENTRANCE DOOR
08 44 13-B	2 1/2" x 7 1/2" CURTAIN WALL SYSTEM
08 45 13-A	FIBERGLASS SANDWICH PANEL WALL ASSEMBLIES
08 45 23-A	FIBERGLASS SANDWICH PANEL ASSEMBLIES- VERTICAL WALL PANEL
08 80 00-A	GLAZING - SEE SCHEDULE/ELEVATIONS
08 80 00-B	1" INSULATED GLASS
08 80 00-D	1" INSULATED SPANDREL GLASS
08 80 00-E	SPANDREL GLASS
08 87 00-A	GLAZING FILM (SECURITY)
09 22 16-D	7/8" FURRING CHANNEL
09 22 16-E	1 1/2" FURRING CHANNEL
09 22 16-G	2 1/2" STEEL STUD
09 22 16-H	3 5/8" STEEL STUD
09 22 16-K	6" STEEL STUD
09 22 16-M	METAL STUD KICKERS AS REQUIRED
09 29 00-B	5/8" GYPSUM WALL BOARD (SEE SPECS FOR TYPE)
09 29 00-D	SOUND ATTENUATION INSULATION
09 29 00-E	SUSPENDED GYPSUM BOARD CEILING ASSEMBLY
09 30 00-F	SEALANT - COLOR TO MATCH
09 51 13-A	ACOUSTICAL CEILING SUSPENSION ASSEMBLY
09 84 33-A	SOUND DIFFUSERS
09 84 33-B	SOUND DIFFUSING PANEL. SEE EQUIPMENT SCHEDULE
10 12 00-A	DISPLAY CASE. SEE EQUIPMENT SCHEDULE
10 14 19-A	SIGNS- DIMENSIONAL CHARACTERS AND LOGO FOR EXTERIOR USE
11 61 33-D	MUSIC ROOM CURTAIN TRACK SYSTEM
11 61 43-A	STAGE CURTAIN- MAIN
12 24 13-B	ROLLER SHADES- MOTORIZED ROLLER WINDOW SHADES. SEE EQUIPMENT SCHEDULE
12 36 63-A	SOLID SURFACE COUNTERTOPS
12 66 00-A	TELESCOPING STAND SEATING. SEE EQUIPMENT SCHEDULE
31 20 00-B	COMPACTED EARTH
31 20 00-C	DRAINING GRANULAR FILL

SCOPE DRAWINGS:

These drawings indicate the general scope of the project in terms of architectural design concepts, the dimensions of structural, mechanical and electrical systems. The drawings do not necessarily indicate or describe all work required for the performance and completion of the requirements of the Contract. On the basis of the general scope indicated or described, the trade contractors shall furnish all items required for the proper execution and completion of the work.

REVISIONS:

3	ADDENDUM #3 -	12/09/2020
PHASE 2B		

ISSUE DATE	DRAWN BY	CHECKED BY
10/28/2020	MMK	MMK

DRAWING TITLE:

WALL SECTIONS

CERTIFIED BY:

JAMES ROBERT LUK
No. ARO0900003
STATE OF INDIANA
ARCHITECT

DRAWING NUMBER

A407-2

PROJECT NUMBER

18138

SACS
SOUTHWEST ALLEN COUNTY SCHOOLS

HOMESTEAD HIGH SCHOOL
1920

CSO
ARCHITECTURE · INTERIOR DESIGN
8831 Keystone Crossing, Indianapolis, IN 46240
317.848.7800 | csoinc.net

MKM architecture + design
119 WEST WAYNE STREET,
FORT WAYNE, IN 46802
P. 260.422.0783 www.MKMdesign.com

PROJECT:

**SOUTHWEST ALLEN COUNTY SCHOOLS
ADDITIONS AND RENOVATIONS TO
HOMESTEAD HIGH SCHOOL**
4310 HOMESTEAD ROAD, FORT WAYNE, IN 46814

SCOPE DRAWINGS:

These drawings indicate the general scope of the project in terms of architectural design concepts, the dimensions of structural, mechanical and electrical systems. The drawings do not necessarily indicate or describe all work required for the performance and completion of the requirements of the Contract. On the basis of the general scope indicated or described, the trade contractors shall furnish all items required for the proper execution and completion of the work.

REVISIONS:

3	ADDENDUM #3 -	12/09/2020
PHASE 2B		

ISSUE DATE	DRAWN BY	CHECKED BY
10/28/2020	MMK	MMK

DRAWING TITLE:

WALL SECTIONS

CERTIFIED BY:

JAMES ROBERT LUK
No. ARO0900003
STATE OF INDIANA
ARCHITECT

DRAWING NUMBER

A407-2

PROJECT NUMBER

18138

DOOR AND FRAME SCHEDULE FIRST FLOOR - UNIT CS																										
MARK	UNIT	DOOR				FRAME				DETAIL							UL RATING	STC RATING	REMARKS							
		SIZE	WIDTH	HEIGHT	THICKNESS	MATERIAL	FINISH	ELEVATION	GLASS	MATERIAL	FINISH	ELEVATION	GLASS	HEAD	JAMB	SILL										
CS101	UNIT CS	SGL	3'-0"	7'-2"	1 3/4"	AL	AN	D4	G1	AL	AN	F18	G1	-	-	-	-	-								
CS102	UNIT CS	SGL	3'-0"	7'-0"	1 3/4"	WD	ST	D1	-	HM	PT	F2	-	H1	J1	-	-	-								
CS103A	UNIT CS	PAIR	3'-0"	7'-0"	1 3/4"	AL	AN	D4	G1	AL	AN	F4	-	-	-	-	-	-								
CS103B	UNIT CS	PAIR	3'-0"	7'-0"	1 3/4"	AL	AN	D4	G5	AL	AN	F4	-	H23	J6	S1	-	-								
CS104	UNIT CS	SGL	3'-0"	7'-0"	1 3/4"	WD	ST	D1	-	HM	PT	F2	-	H1	J1	-	-	-								
CS105	UNIT CS	SGL	3'-0"	7'-0"	1 3/4"	WD	ST	D2	G2	HM	PT	F2	-	H1	J1	-	-	-								
CS106	UNIT CS	SGL	3'-0"	7'-0"	1 3/4"	WD	ST	D1	-	HM	PT	F2	-	H1	J1	-	-	7								
CS107A	UNIT CS	SGL	3'-0"	7'-0"	1 3/4"	WD	ST	D2	G4	HM	PT	F2	-	H1	J1	-	-	-								
CS107B	UNIT CS	SGL	3'-0"	7'-0"	1 3/4"	WD	ST	D2	G4	HM	PT	F2	-	H1	J1	-	-	-								
CS108A	UNIT CS	PAIR	3'-0"	7'-0"	1 3/4"	AL	AN	D4	G1	AL	AN	F4	-	-	-	-	6.7	-								
CS108B	UNIT CS	PAIR	3'-0"	7'-0"	1 3/4"	AL	AN	D4	G4	AL	AN	F4	-	H23	J6	S1	-	6.7								
CS109	UNIT CS	SGL	3'-0"	7'-0"	1 3/4"	WD	ST	D2	G2	HM	PT	F2	-	H1	J1	-	-	-								
CS110A	UNIT CS	SGL	3'-0"	7'-0"	1 3/4"	WD	ST	D4	G2	HM	PT	F12A	G2	H1/H6	J1/J5	S3	-	-								
CS110B	UNIT CS	SGL	3'-0"	7'-0"	1 3/4"	WD	ST	D4	G2	HM	PT	F12B	G2	H1/H6	J1/J5	S3	-	-								
CS111	UNIT CS	SGL	3'-0"	7'-0"	1 3/4"	WD	ST	D4	G2	HM	PT	F8B	G2	H1/H6	J1/J5	S3	-	-								
CS112	UNIT CS	SGL	3'-0"	7'-0"	1 3/4"	WD	ST	D4	G2	HM	PT	F8A	G2	H1/H6	J1/J5	S3	-	-								
CS113A	UNIT CS	SGL	3'-0"	7'-0"	1 3/4"	WD	ST	D2	G2	HM	PT	F2	-	H1	J1	-	-	-								
CS113B	UNIT CS	SGL	3'-0"	7'-0"	1 3/4"	WD	ST	D1	-	HM	PT	F2	-	H1	J1	-	-	-								
CS114	UNIT CS	SGL	3'-0"	7'-0"	1 3/4"	WD	ST	D1	-	HM	PT	F2	-	H1	J1	-	-	-								
CS115	UNIT CS	SGL	3'-0"	7'-0"	1 3/4"	WD	ST	D1	-	HM	PT	F2	-	H1	J1	-	-	-								
CS117A	UNIT CS	SGL	3'-0"	7'-0"	1 3/4"	WD	ST	D2	G2	HM	PT	F2	-	H1	J1	-	-	-								
CS117B	UNIT CS	SGL	3'-0"	7'-0"	1 3/4"	WD	ST	D2	G2	HM	PT	F2	-	H1	J1	-	-	-								
CS117C	UNIT CS	SGL	3'-0"	7'-0"	1 3/4"	WD	ST	D1	-	HM	PT	F2	-	H1	J1	-	-	-								
CS118A	UNIT CS	PAIR	3'-0"	7'-0"	1 3/4"	GHM	PT	D1	-	GHM	PT	F4	-	-	-	-	-	-								
CS118B	UNIT CS	PAIR	3'-0"	7'-0"	1 3/4"	GHM	PT	D1	-	GHM	PT	F4	-	-	-	-	-	7								
CS118C	UNIT CS	SGL	3'-0"	7'-0"	1 3/4"	WD	ST	D1	-	HM	PT	F2	-	H1	J1	-	-	-								
CS118D	UNIT CS	PAIR	3'-0"	7'-0"	1 3/4"	WD	ST	D1	-	HM	PT	F4	-	H1	J1	-	-	-								
CS118E	UNIT CS	PAIR	3'-0"	7'-0"	1 3/4"	WD	ST	D1	-	HM	PT	F4	-	H1	J1	-	-	-								
CS119	UNIT CS	SGL	3'-0"	7'-0"	1 3/4"	WD	ST	D2	G2	HM	PT	F2	-	H1	J1	-	-	-								
CS119B	UNIT CS	SGL	3'-0"	7'-0"	1 3/4"	WD	ST	D1	-	HM	PT	F2	-	H1	J1	-	-	-								
CS120A	UNIT CS	PAIR	3'-0"	7'-0"	1 3/4"	WD	ST	D1	-	HM	PT	F4	-	H1	J1	-	-	-								
CS120C	UNIT CS	PAIR	3'-0"	7'-0"	1 3/4"	WD	ST	D1	-	HM	PT	F4	-	H1	J1	-	-	90M								
CS121	UNIT CS	OC	6'-0"	8'-0"	1 3/4"	AL	AN	D5	-	-	-	-	-	-	-	-	-	3.4								
CS122	UNIT CS	SGL	3'-0"	7'-0"	1 3/4"	WD	ST	D1	-	HM	PT	F2	-	H1	J1	-	-	-								
CS123	UNIT CS	SGL	3'-0"	7'-0"	1 3/4"	WD	ST	D1	-	HM	PT	F2	-	H1	J1	-	-	-								
CS124	UNIT CS	SGL	3'-0"	7'-0"	1 3/4"	WD	ST	D1	-	HM	PT	F2	-	H1	J1	-	-	-								
CS125	UNIT CS	SGL	3'-0"	7'-0"	1 3/4"	WD	ST	D1	-	HM	PT	F2	-	H1	J1	-	-	-								
CS126	UNIT CS	SGL	3'-0"	7'-0"	1 3/4"	WD	ST	D1	-	HM	PT	F2	-	H1	J1	-	-	-								
CS127A	UNIT CS	SGL	3'-0"	7'-0"	1 3/4"	WD	ST	D2	G2	HM	PT	F2	-	H1	J1	-	-	-								
CS127B	UNIT CS	SGL	3'-0"	7'-0"	1 3/4"	WD	ST	D1	-	HM	PT	F2	-	H1	J1	-	-	-								
CS128A	UNIT CS	SGL	3'-0"	7'-0"	1 3/4"	WD	ST	D2	G2	HM	PT	F2	-	H1	J1	-	-	-								
CS128B	UNIT CS	SGL	3'-0"	7'-0"	1 3/4"	WD	ST	D2	G2	HM	PT	F8A	G2	H1/H6	J1/J5	S3	-	-								
CS129	UNIT CS	SGL	3'-0"	7'-0"	1 3/4"	WD	ST	D1	-	HM	PT	F2	-	H1	J1	-	-	-								
CS130	UNIT CS	SGL	3'-0"	7'-0"	1 3/4"	WD	ST	D1	-	HM	PT	F2	-	H1	J1	-	-	-								
CS131	UNIT CS	SGL	3'-0"	7'-0"	1 3/4"	WD	ST	D1	-	HM	PT	F2	-	H1	J1	-	-	-								
CS132	UNIT CS	SGL	3'-0"	7'-0"	1 3/4"	WD	ST	D1	-	HM	PT	F2	-	H1	J1	-	-	-								
CS133	UNIT CS	SGL	3'-0"	7'-0"	1 3/4"	WD	ST	D2	G2	HM	PT	F2	-	H1	J1	-	-	-								
CS134	UNIT CS	SGL	3'-0"	7'-0"	1 3/4"	WD	ST	D1	-	HM	PT	F2	-	H1	J1	-	-	-								
CS135A	UNIT CS	SGL	3'-0"	7'-0"	1 3/4"	WD	ST	D2	G2	HM	PT	F2	-	H1	J1	-	-	-								
CS135B	UNIT CS	SGL	3'-0"	7'-0"	1 3/4"	WD	ST	D2	G2	HM	PT	F8B	G2	H1/H6	J1/J5	S3	-	-								
CS136	UNIT CS	SGL	3'-0"	7'-0"	1 3/4"	WD	ST	D1	-	HM	PT	F2	-	H1	J1	-	-	-								
CS137	UNIT CS	SGL	3'-0"	7'-0"	1 3/4"	GHM	PT	D1	-	GHM	PT	F2	-	-	-	-	90M	-								
CS138	UNIT CS	SGL	3'-0"	7'-0"	1 3/4"	GHM	PT	D1	-	GHM	PT	F2	-	-	-	-	-	-								
CS139A	UNIT CS	SGL	3'-0"	7'-0"	1 3/4"	WD	ST	D1	-	HM	PT	F2	-	H1	J1	-	-	-								
CS139B	UNIT CS	SGL	3'-0"	7'-0"	1 3/4"	GHM	PT	D1	-	GHM	PT	F2	-	-	-	-	-	7								
CS139C	UNIT CS	OC	6'-0"	8'-0"	1 3/4"	AL	AN	D5	-	-	-	-	H20	J19	-	-	-	4.9								
CS140A	UNIT CS	SGL	3'-0"	7'-0"	1 3/4"	WD	ST	D1	-	HM	PT	F2	-	H1	J1	-	-	-								
CS140B	UNIT CS	SGL	3'-0"	7'-0"	1 3/4"	GHM	PT	D1	-	GHM	PT	F2	-	-	-	-	-	-								
CS141	UNIT CS	SGL	3'-0"	7'-0"	1 3/4"	WD	ST	D1	-	HM	PT	F2	-	H1	J1	-	-	-								
CS142	UNIT CS	SGL	3'-0"	7'-0"	1 3/4"	WD	ST	D1	-	HM	PT	F2	-	H1	J1	-	-	-								
CS143	UNIT CS	SGL	3'-0"	7'-0"	1 3/4"	WD	ST	D1	-	HM	PT	F2	-	H1	J1	-	-	-								
CS144	UNIT CS	SGL	3'-0"	7'-0"	1 3/4"	WD	ST	D1	-	HM	PT	F2	-	-	-	-	-	-								
CS145	UNIT CS	SGL	3'-0"	7'-0"	1 3/4"	WD	ST	D2	G2	HM	PT	F2	-	H1	J1	-	-	-								
CS146	UNIT CS	SGL	3'-0"	7'-0"	1 3/4"	WD	ST	D1	-	HM	PT	F2	-	H1	J1	-	-	-								
CS147A	UNIT CS	SGL	3'-0"	7'-0"	1 3/4"	GHM	PT	D1	-	GHM	PT	F2	-	-	-	-	-	7								
CS147B	UNIT CS	SGL	3'-0"	7'-0"	1 3/4"	WD	ST	D1	-	HM	PT	F2	-	H1	J1	-	-	-								
CS148	UNIT CS	SGL	3'-0"	7'-0"	1 3/4"	WD	ST	D1	-	HM	PT	F2	-	H1	J1	-	-	-								
CS149	UNIT CS	SGL	3'-0"	7'-2"	1 3/4"	AL	AN	D4	G1	AL	AN	F2	-	-	-	-	-	7								
CS150	UNIT CS	SGL	3'-0"	7'-0"	1 3/4"	WD	ST	D2	G2	HM	PT	F2	-	H1	J1	-	-	-								
CS151	UNIT CS	SGL	3'-0"	7'-0"	1 3/4"	WD	ST	D1	-	HM	PT	F2	-	H1	J1	-	-	-								
CS152	UNIT CS	SGL	3'-0"	7'-0"	1 3/4"	WD	ST	D1	-	HM	PT	F2	-	H1	J1	-	-	-								
CS154A	UNIT CS	PAIR	3'-0"	7'-0"	1 3/4"	AL	AN	D4	G1	AL	AN	F35	G1	-	-	-	-	7								
CS154B	UNIT CS	PAIR	3'-0"	7'-0"	1 3/4"	AL	AN	D4	G1	AL	AN	F35	G1	-	-	-	-	7								
CS154C	UNIT CS	SGL	3'-0"	7'-0"	1 3/4"	WD	ST	D1	-	HM	PT	F2	-	H1	J1	-	-	-								
CS154D	UNIT CS	OC	6'-0"	8'-0"	1 3/4"	AL	AN	D5	-	-	-	-	H20	J19	-	-	-	9								
CS155	UNIT CS	SGL	3'-0"	7'-0"	1 3/4"	GHM	PT	D1	-	GHM	PT	F2	-	-	-	-	-	-								
CS156	UNIT CS	SGL	3'-0"	7'-0"	1 3/4"	GHM	PT	D1	-	GHM	PT	F2	-	-	-	-	-	-								
CS164	UNIT CS	SGL	3'-0"	7'-0"	1 3/4"	WD	ST	D2	G2	HM	PT	F2	-	H1	J1	-	-	-								
CS201	UNIT CS	SGL	3'-0"	7'-0"	1 3/4"	GHM	PT	D1	-	GHM	PT	F2	-	-	-	-	90M	-								

DOOR AND FRAME SCHEDULE - UNIT A																				
MARK	UNIT	DOOR				FRAME					DETAIL				UL RATING	STC RATING	REMARKS			
		SIZE		THICKNESS	MATERIAL	FINISH	ELEVATION	GLASS	MATERIAL	FINISH	ELEVATION	GLASS	HEAD	JAMB				SILL		
		WIDTH	HEIGHT																	
A101A	UNIT A	PAIR	3'-0"	7'-0"	1 3/4"	WD	ST	D2	G6	HM	PT	F4	-	H2	J2	-	-	-	46	
A101B	UNIT A	PAIR	3'-0"	7'-0"	1 3/4"	WD	ST	D2	G6	HM	PT	F4	-	H2	J2	-	-	-	46	
A102	UNIT A	PAIR	3'-0"	7'-0"	1 3/4"	WD	ST	D1	-	HM	PT	F4	-	H1	J1	-	-	-	-	
A103	UNIT A	PAIR	3'-0"	7'-0"	1 3/4"	WD	ST	D1	-	HM	PT	F4	-	H4	J4	-	-	-	-	
A104A	UNIT A	PAIR	3'-0"	7'-0"	1 3/4"	WD	ST	D2	G6	HM	PT	F4	-	H2	J2	-	-	-	40	
A104B	UNIT A	PAIR	3'-0"	7'-0"	1 3/4"	WD	ST	D2	G6	HM	PT	F4	-	H2	J2	-	-	-	46	
A104C	UNIT A	PAIR	3'-0"	7'-0"	1 3/4"	WD	ST	D2	G6	HM	PT	F4	-	H2	J2	-	-	-	40	
A104D	UNIT A	PAIR	3'-0"	7'-0"	1 3/4"	WD	ST	D2	G6	HM	PT	F4	-	H2	J2	-	-	-	46	
A107A	UNIT A	OC	10'-0"	16'-6"	-	AL	AN	D7	-	-	-	-	-	H20	J19	-	-	-	4.9, 11	
A107B	UNIT A	SGL	3'-0"	7'-0"	1 3/4"	WD	ST	D2	G2	HM	PT	F1	-	H25	J27	-	-	-	-	
A107B	UNIT A	SGL	3'-0"	7'-0"	1 3/4"	WD	ST	D2	G2	HM	PT	F1	-	H25	J27	-	-	-	-	
A108A	UNIT A	SGL	3'-0"	7'-0"	1 3/4"	AL	AN	D4	G1	AL	AN	F19	G1	-	-	-	-	-	-	
A108B	UNIT A	PAIR	3'-0"	7'-0"	1 3/4"	AL	AN	D4	G1	AL	AN	F19	G1	-	-	-	-	-	-	
A108C	UNIT A	PAIR	3'-0"	7'-0"	1 3/4"	AL	AN	D4	G1	AL	AN	F19	G1	-	-	-	-	-	-	
A108D	UNIT A	SGL	3'-0"	7'-0"	1 3/4"	AL	AN	D4	G1	AL	AN	F19	G1	-	-	-	-	-	6,7	
A108E	UNIT A	SGL	3'-0"	7'-0"	1 3/4"	AL	AN	D4	G4	AL	AN	F21	G4	H17	-	S1/S2	-	-	-	
A108F	UNIT A	PAIR	3'-0"	7'-0"	1 3/4"	AL	AN	D4	G4	AL	AN	F21	G4	H17	-	S1/S2	-	-	-	
A108G	UNIT A	PAIR	3'-0"	7'-0"	1 3/4"	AL	AN	D4	G4	AL	AN	F21	G4	H17	-	S1/S2	-	-	-	
A108H	UNIT A	SGL	3'-0"	7'-0"	1 3/4"	AL	AN	D4	G4	AL	AN	F21	G4	H17	-	S1/S2	-	-	6,7	
A109A	UNIT A	PAIR	3'-0"	7'-0"	1 3/4"	AL	AN	D4	G4	AL	AN	F20	G4	H17	J14	S1/S2	-	-	7	
A109B	UNIT A	PAIR	3'-0"	7'-0"	1 3/4"	AL	AN	D4	G4	AL	AN	F21	G4	H17	-	S1/S2	-	-	-	
A110	UNIT A	SGL	4'-0"	7'-0"	1 3/4"	WD	ST	D4	G4	AL	AN	F10	G4	H17	J14	S1/S2	-	-	-	
A112	UNIT A	SGL	4'-0"	7'-0"	1 3/4"	WD	ST	D2	G6	HM	PT	F2	-	H9	J8	-	-	-	46	
A113A	UNIT A	SGL	4'-0"	7'-0"	1 3/4"	WD	ST	D2	G2	HM	PT	F2	-	H1	J1	-	-	-	-	
A113B	UNIT A	SGL	4'-0"	7'-0"	1 3/4"	WD	ST	D2	G2	HM	PT	F2	-	H1	J1	-	-	-	-	
A114	UNIT A	SGL	4'-0"	7'-0"	1 3/4"	WD	ST	D4	G2	HM	PT	F2	-	H16	J15	-	-	-	-	
A115	UNIT A	SGL	4'-0"	7'-0"	1 3/4"	WD	ST	D1	-	HM	PT	F2	-	H1	-	-	-	-	-	
A201	UNIT A	PAIR	3'-0"	7'-3"	1 3/4"	WD	ST	D1	-	HM	PT	F4	-	4/A422-2	4/A422-2	4/A422-2	4/A422-2	-	-	

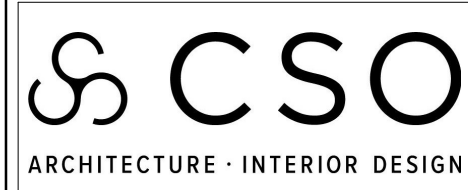

PROJECT: **SOUTHWEST ALLEN COUNTY SCHOOLS
ADDITIONS AND RENOVATIONS TO
HOMESTEAD HIGH SCHOOL
4310 HOMESTEAD ROAD, FORT WAYNE, IN 46814**

DRAWING TITLE:

MILLWORK
ELEVATIONS
AND DETAILS

DRAWING NUMBER
A640-2

PROJECT NUMBER
18138

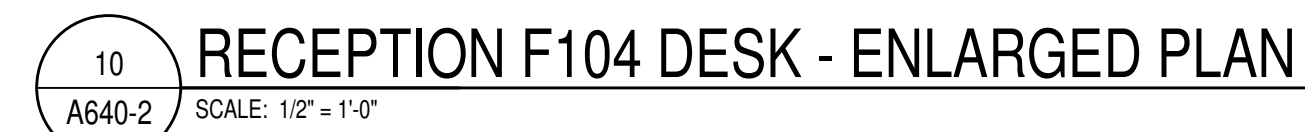

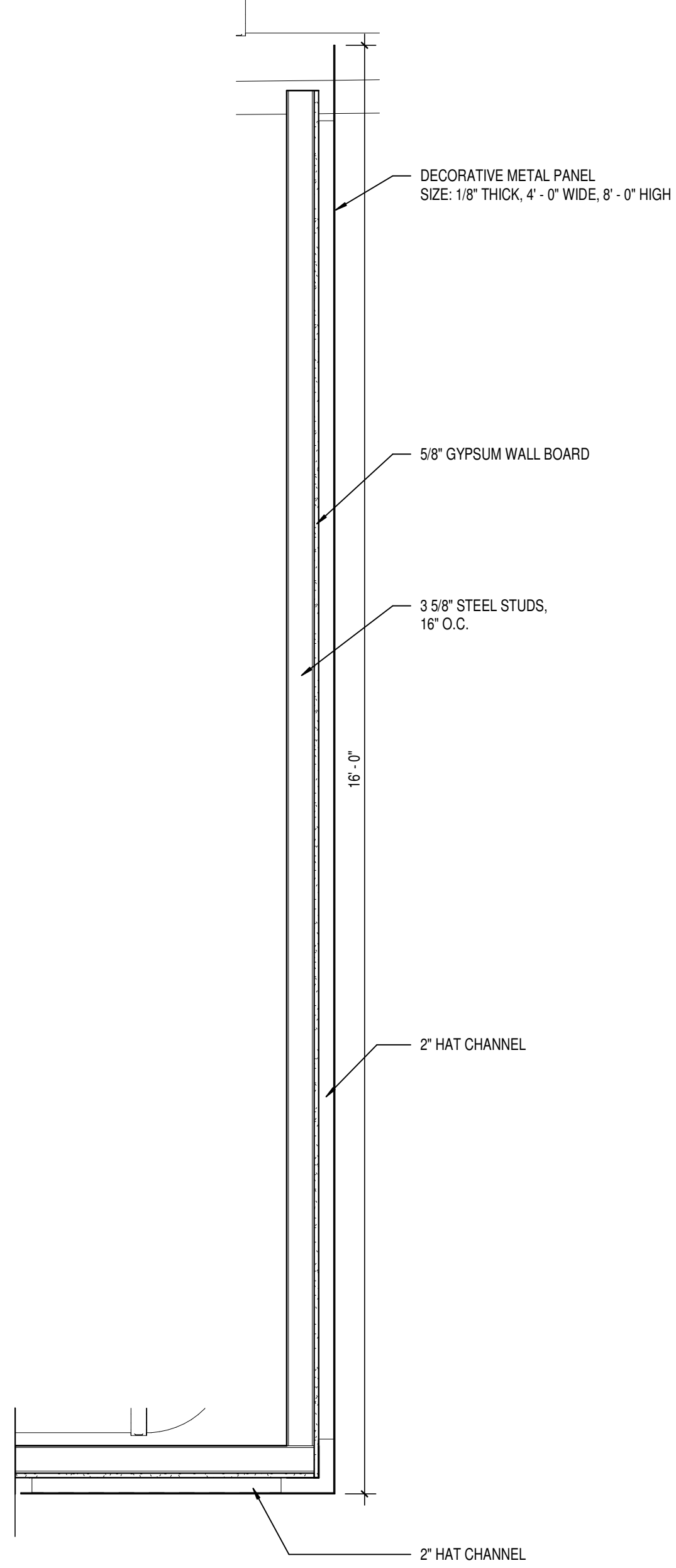

1 DECORATIVE METAL PANEL SECTION DETAIL
A800-2 SCALE: 3/4\"/>

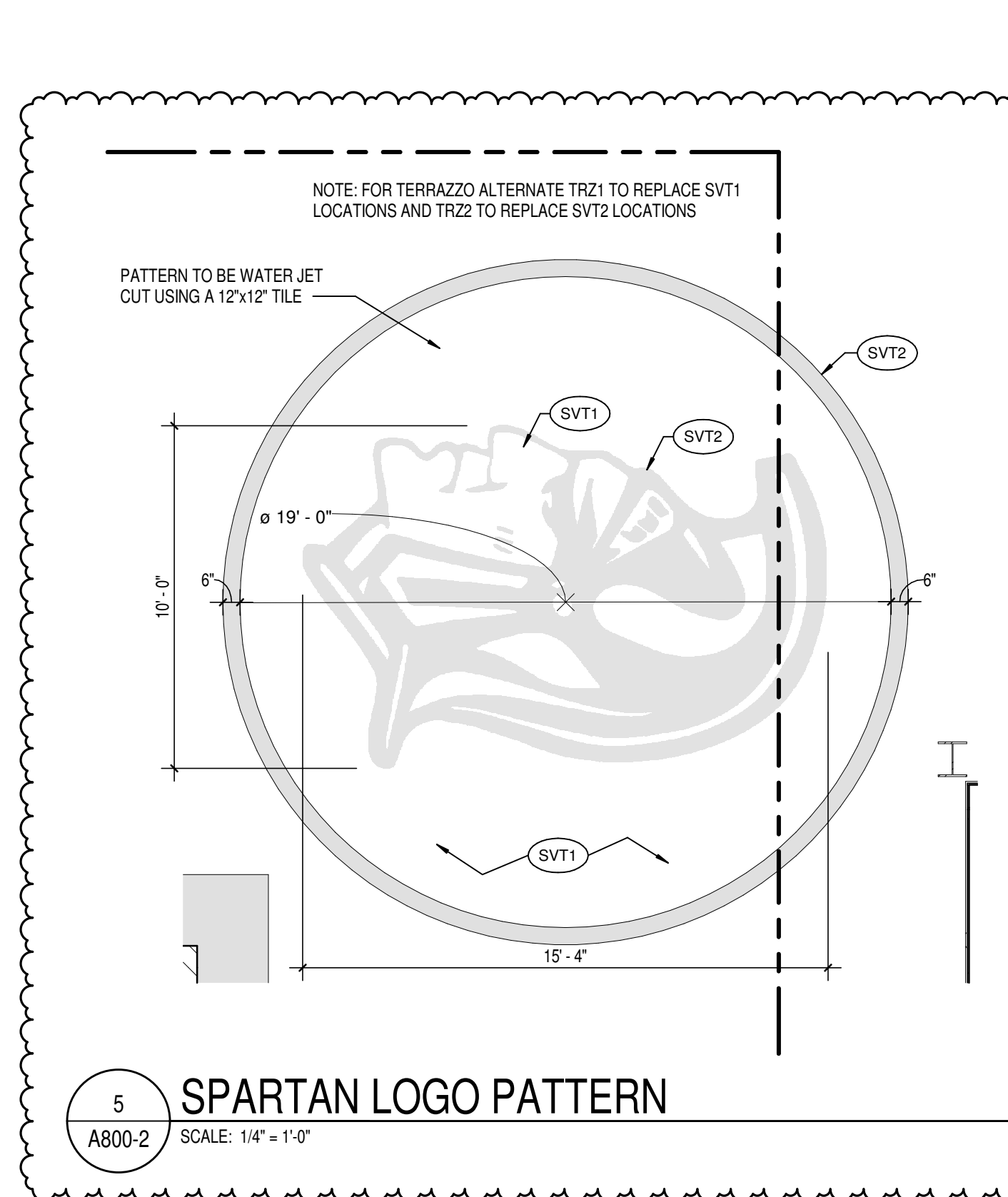

5 SPARTAN LOGO PATTERN
A800-2 SCALE: 1/4\"/>

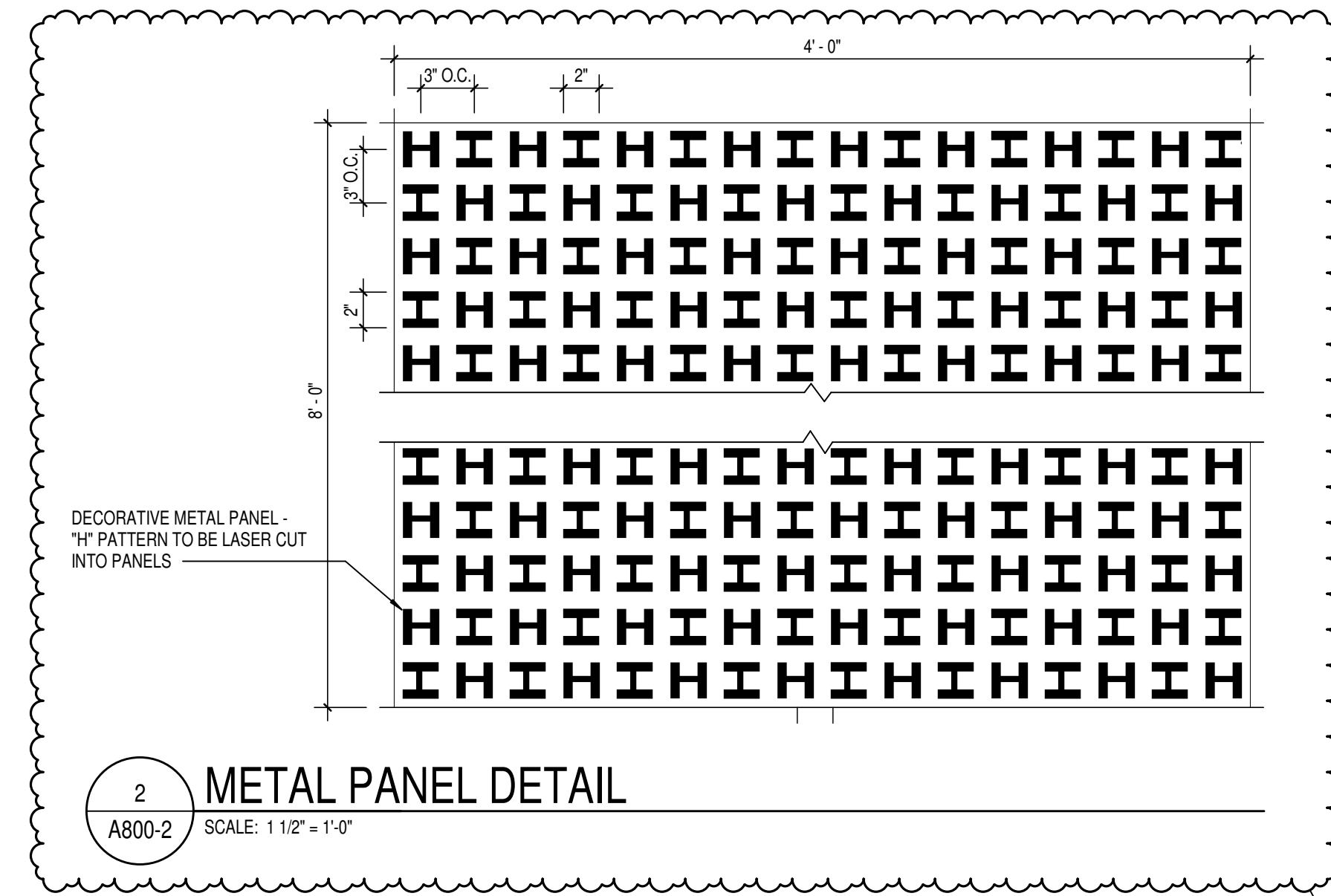

2 METAL PANEL DETAIL
A800-2 SCALE: 1 1/2\"/>

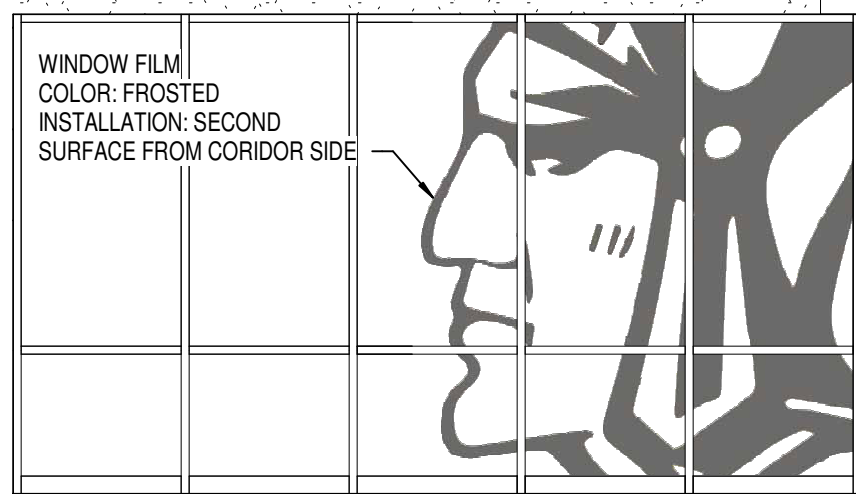

3 WEIGHT ROOM WINDOW FILM
A800-2 SCALE: 1 1/4\"/>

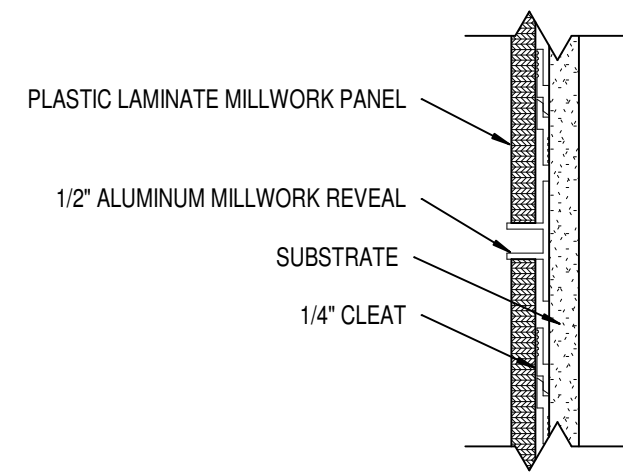

4 LAMINATE PANEL DETAIL TYPICAL
A800-2 SCALE: 3\"/>

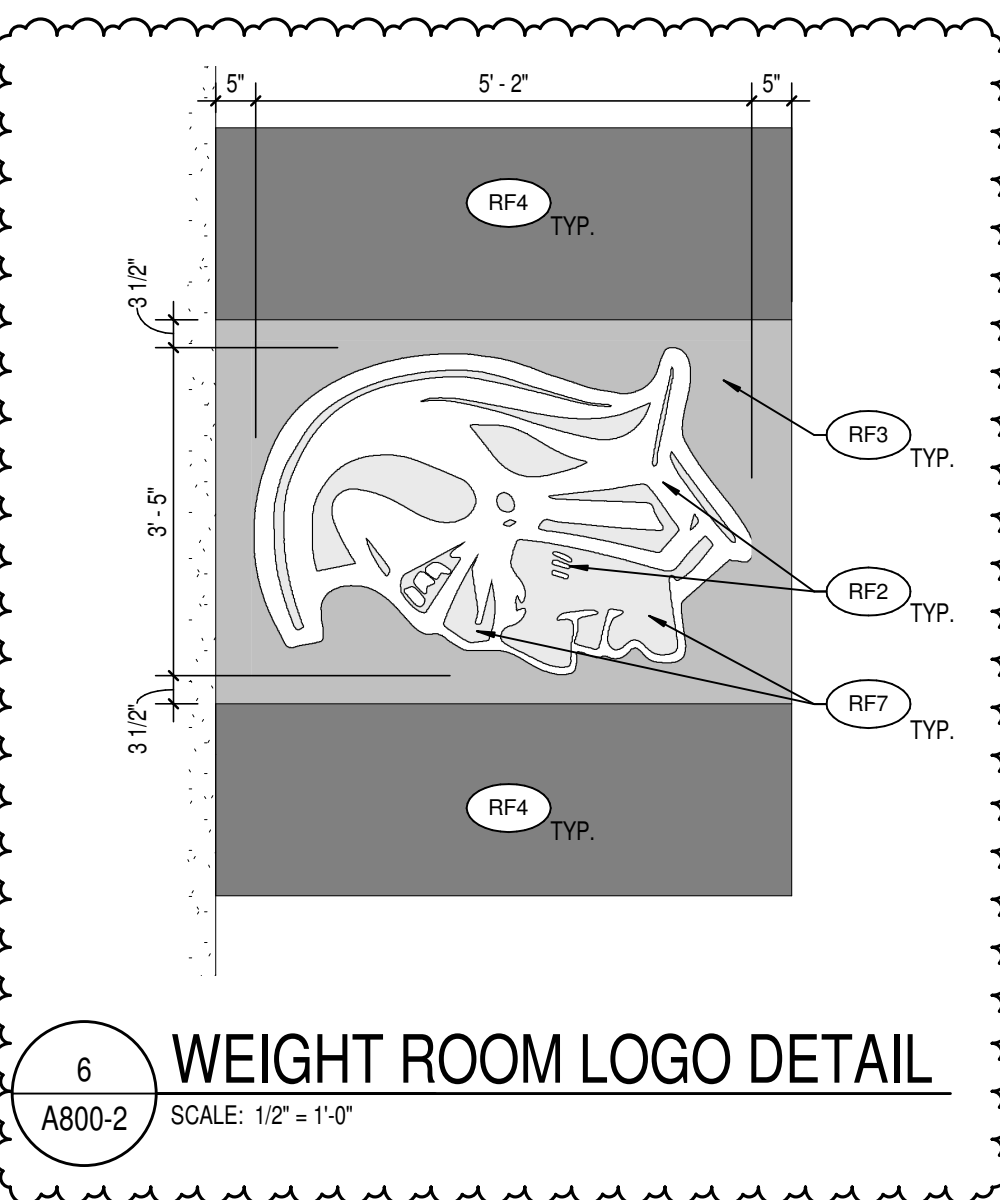

6 WEIGHT ROOM LOGO DETAIL
A800-2 SCALE: 1/2\"/>

FLOORING

WOC1	WALK OFF CARPET TILE MFR: INTERFAC STYLE: 60000204 SUPER FLO 41Z COLOR: 6000R GREY SIZE: 50CM X 50CM TILES INSTALL: MONOLITHIC LOCATION: MAIN BUILDING VESTIBULES	WOC2	WALK OFF CARPET TILE MFR: INTERFAC STYLE: 60000204 SUPER FLO 41Z COLOR: 609159 LEVIATHAN SIZE: 50CM X 50CM TILES INSTALL: MONOLITHIC LOCATION: CLEAT SPORTS
C1	CARPET TILE MFR: MILLIKEN COLLECTION: HEAVY META STYLE: ALY152-118 ZINC COLOR: 25CM X 1 M INSTALL: ASHLAR LOCATION: CLASSROOMS	C2	CARPET TILE MFR: MILLIKEN COLLECTION: TEXTURED SKY STYLE: H02218-118 CLODBURST COLOR: 50CM X 50CM INSTALL: ASHLAR LOCATION: ADMINISTRATIVE AREAS
C3	CARPET TILE MFR: MILLIKEN COLLECTION: HEAVY META STYLE: FOUNDRY COLOR: 25CM X 1 M INSTALL: ASHLAR LOCATION: AUDITORIUM	C4	CARPET TILE MFR: MILLIKEN COLLECTION: SAME AS C3 STYLE: SAME AS C3 COLOR: SAME AS C3 SIZE: UNBACKED ROLL GOOD LOCATION: AUDITORIUM
EPX1	NOT USED	EPX2	EPOXY RESINOUS FLOORING MFR: TNE MEC STYLE: FULL REJECTION, DOUBLE BROADCAST COLOR: TBD SIZE: TBD LOCATION: RESTROOMS, KITCHEN
EPX3	EPOXY RESINOUS FLOORING MFR: TNE MEC STYLE: FULL REJECTION, DOUBLE BROADCAST WITH ALUMINUM OXIDE BROADCAST COLOR: TBD SIZE: TBD LOCATION: LOCKER ROOMS	SVT1	SOLID VINYL TILE MFR: PATCRAFT STYLE: ADMX COLOR: CUSTOM COLOR SIZE: 36\"/>
SVT2	SOLID VINYL TILE MFR: PATCRAFT STYLE: ADMX COLOR: 0630 SCALLOP SIZE: 36\"/>	WAF1	WOOD ATHLETIC FLOORING MFR: CONNOR SPORTS STYLE: V1 P1 SPECIES: NORTHERN HARD MAPLE GRADE: FIRST AND BETTER SIZE: 2 1/4\"/>
WAF2	WOOD ATHLETIC FLOORING MFR: CONNOR SPORTS STYLE: V1 P1 SPECIES: NORTHERN HARD MAPLE GRADE: FIRST AND BETTER SIZE: 2 1/4\"/>	WAF3	WOOD ATHLETIC FLOORING MFR: CONNOR SPORTS STYLE: POOLS SPECIES: NORTHERN HARD MAPLE GRADE: FIRST AND BETTER SIZE: 2 1/4\"/>
RF1	RUBBER TILE FLOORING MFR: ROPPE STYLE: #66 HAMMERED COLOR: TBD SIZE: 50 CM X 50 CM INSTALL: STAR LANGINGS LOCATION: STAR LANGINGS	RF2	ATHLETIC RUBBER FLOORING MFR: MONDO STYLE: RAMFELX COLOR: G886 MARINE BLUE SIZE: 10 MM INSTALL: TBD LOCATION: WEIGHT ROOM FIELD, PLATFORM LOGO
RF3	ATHLETIC RUBBER FLOORING MFR: MONDO STYLE: RAMFELX COLOR: G707 GREY SIZE: 10 MM INSTALL: TBD LOCATION: WEIGHT ROOM DROP ZONE	RF4	ATHLETIC RUBBER FLOORING MFR: MONDO STYLE: RAMFELX COLOR: S008 BLACK SIZE: 10 MM INSTALL: TBD LOCATION: WEIGHT ROOM DROP ZONE
RF5	RUBBER FLOORING MFR: MONDO STYLE: ADVANCE NEW GENERATION COLOR: L62 SAND SIZE: 6 MM INSTALL: TBD LOCATION: BAND ORCHESTRA	RF6	RUBBER FLOORING MFR: MONDO STYLE: REFLEX COLOR: TBD SIZE: 4MM INSTALL: TBD LOCATION: CLEAT SPORTS

FINISH LEGEND

RF7	ATHLETIC RUBBER FLOORING MFR: MONDO STYLE: SPORT IMPACT COLOR: CUSTOM YELLOW LOCATION: WEIGHT ROOM PLATFORM LOGO	TRF	TURF MFR: MONDO STYLE: ULTRA-40 COLOR: FIELD PILE HEIGHT: 24/32\"/>
RT1	RUBBER TREADS AND RISERS MFR: ROPPE STYLE: #66 HAMMERED TREAD COLOR: WITH RISER AND ABRASIVE STRIP LOCATION: 114 LUNAR DUST STAIRS	RT2	RUBBER TREADS AND RISERS MFR: ROPPE STYLE: #66 HAMMERED TREAD COLOR: WITH RISER AND ABRASIVE STRIP LOCATION: WEIGHT ROOM STAIRS
SC1	SEALED CONCRETE MFR: TBD STYLE: TBD COLOR: TBD SIZE: TBD INSTALL: TBD LOCATION: REFERENCE FINISH FLOOR PLANS	SV1	SHEET VINYL DANCE FLOOR MFR: HARLEQUIN CORPORATION STYLE: HARLEQUIN REVERSIBLE COLOR: BLACK/GRAY REVERS LOCATION: DANCE STUDIO, PORTABLE FLOORING, NOT TO BE ADHERED.
MT1	MOSAIC TILE MFR: DALTILE STYLE: KEYSTONES SIZE: 1 1/4\"/>	TR1	TERRAZZO MFR: SW885 HYPER BLUE STYLE: EPOXY (WHITE) LOCATION: CORRIDOR, FIELD
TR2	TERRAZZO MFR: SW885 HYPER BLUE STYLE: EPOXY (WHITE) LOCATION: CORRIDOR, FIELD	RF A	RESILIENT FLOOR TYPE A THICKNESS: 4 1/2\"/>
RF B	RESILIENT FLOOR TYPE B THICKNESS: 4 1/2\"/>	RF C	RESILIENT FLOOR TYPE C THICKNESS: 4\"/>
LVT1	NOT USED	LVT2	LUXURY VINYL TILE MFR: TARKETT STYLE: TARKETT COLOR: WORKROOM
WB	WALL BASE MFR: RUBBER BASE STYLE: 4\"/>	B1	RUBBER BASE MFR: RUBBER BASE STYLE: 4\"/>
B2	INTEGRAL EPOXY COVE BASE MFR: TNE MEC STYLE: 4\"/>	B3	VENTED RUBBER BASE MFR: TARKETT STYLE: 4\"/>
B4	RUBBER BASE MFR: ROPPE STYLE: 4\"/>	B5	RUBBER BASE MFR: ROPPE STYLE: 4\"/>
WV1	DIGITAL VINYL WALLCOVERING MFR: MOMENTUM STYLE: CUSTOM PHOTO, OWNER ARTWORK COLOR: SEE ELEVATION SUBSTRATE: SILK LOCATION: AUDITORIUM LOBBY FOR QUOTING CONTACT MISTY CHANDLER (463)201-4003	WV2	DIGITAL VINYL WALLCOVERING MFR: MOMENTUM STYLE: CUSTOM IMAGE, OWNER ARTWORK COLOR: SEE ELEVATION SUBSTRATE: SILK LOCATION: STUDENT ENTRY/ATHLETIC CORRIDOR FOR QUOTING CONTACT MISTY CHANDLER (463)201-4003
WV3	DIGITAL VINYL WALLCOVERING MFR: MOMENTUM STYLE: STOCK IMAGE, CUSTOM COLOR IDENTIFIED PEOPLE SILHOUETTE OR SIMILAR CUSTOM COLOR, SHADES OF BLUE COLOR: SEE ELEVATION SUBSTRATE: SILK LOCATION: MAIN GYM FOR QUOTING CONTACT MISTY CHANDLER (463)201-4003	VG1	VINYL GRAPHIC MFR: CUSTOM SPARTAN HEAD STYLE: AS INDICATED ON DRAWINGS COLOR: AS INDICATED ON DRAWINGS SIZE: 3M X 1000

WALL FINISHES

P1	PAINT MFR: PPG COLOR: 1006-2 SHARK LOCATION: GENERAL PAINT	P2	PAINT MFR: PPG COLOR: 1008-3 GREYHOUND LOCATION: OFFICES AND WHERE NOTED ON PLAN
P3	PAINT MFR: PPG COLOR: 10-09 SOOTHING SAPPHIRE LOCATION: BLUE ACCENT	P4	PAINT MFR: SHERWIN WILLIAMS COLOR: SW 7019 GAUNTLET GRAY LOCATION: HOLLOW METAL DOORS/FRAMES, EXPOSED STRUCTURE
P5	PAINT MFR: PPG COLOR: 1011-4 STEPPING STONE LOCATION: NEUTRAL ACCENT	P6	PAINT MFR: PPG COLOR: 1011-5 IMPROBABLE LOCATION: ACCENT
P7	PAINT MFR: PPG COLOR: EXPOSED CEILING (BLACK)	P8	PAINT MFR: PPG COLOR: EXPOSED CEILING (WHITE)
EP1	EPOXY PAINT MFR: PPG COLOR: 1006-2 SHARK LOCATION: CORRIDORS	EP2	EPOXY PAINT MFR: PPG COLOR: 1008-3 GREYHOUND LOCATION: GYM
EP3	EPOXY PAINT MFR: SHERWIN WILLIAMS COLOR: SW885 HYPER BLUE LOCATION: GYM	EP4	EPOXY PAINT MFR: PPG COLOR: 1011-5 IMPROBABLE LOCATION: ACCENT
GSP	GREEN SCREEN PAINT MFR: ROSCO COLOR: 5711 CHROMA KEY GREEN LOCATION: TV STUDIO	WT1	WALL TILE MFR: FLORIDA TILE STYLE: SEQUENCE COLOR: VORTEX FLT34905 SIZE: 12\"/>
WT2	WALL TILE MFR: ATLAS CONCORDE STYLE: ETIC PRO COLOR: NOCE HICKORY HERRINGBONE SIZE: 14\"/>	WT3	NOT USED
WT4	WALL TILE MFR: DALTILE STYLE: EC1 COLOR: CITY J104 FINISH: TEXTURED SIZE: 12\"/>	WT5	WALL TILE MFR: ATLAS CONCORDE STYLE: CONCORDE COLOR: 15 3/4\"/>
WT6	WALL TILE MFR: DALTILE STYLE: CONSULATE COLOR: PREMIER GRAY ANTIQUE CS05 SIZE: 12\"/>	WV1	DIGITAL VINYL WALLCOVERING MFR: MOMENTUM STYLE: CUSTOM PHOTO, OWNER ARTWORK COLOR: SEE ELEVATION SUBSTRATE: SILK LOCATION: AUDITORIUM LOBBY FOR QUOTING CONTACT MISTY CHANDLER (463)201-4003
WV2	DIGITAL VINYL WALLCOVERING MFR: MOMENTUM STYLE: CUSTOM IMAGE, OWNER ARTWORK COLOR: SEE ELEVATION SUBSTRATE: SILK LOCATION: STUDENT ENTRY/ATHLETIC CORRIDOR FOR QUOTING CONTACT MISTY CHANDLER (463)201-4003	WV3	DIGITAL VINYL WALLCOVERING MFR: MOMENTUM STYLE: STOCK IMAGE, CUSTOM COLOR IDENTIFIED PEOPLE SILHOUETTE OR SIMILAR CUSTOM COLOR, SHADES OF BLUE COLOR: SEE ELEVATION SUBSTRATE: SILK LOCATION: MAIN GYM FOR QUOTING CONTACT MISTY CHANDLER (463)201-4003
VG1	VINYL GRAPHIC MFR: CUSTOM SPARTAN HEAD STYLE: AS INDICATED ON DRAWINGS COLOR: AS INDICATED ON DRAWINGS SIZE: 3M X 1000	WV4	DIGITAL VINYL WALLCOVERING MFR: MOMENTUM STYLE: STOCK IMAGE, CUSTOM COLOR IDENTIFIED PEOPLE SILHOUETTE OR SIMILAR CUSTOM COLOR, SHADES OF BLUE COLOR: SEE ELEVATION SUBSTRATE: SILK LOCATION: MAIN GYM FOR QUOTING CONTACT MISTY CHANDLER (463)201-4003

MISCELLANEOUS

PL1	PLASTIC LAMINATE MFR: FORMICA COLOR: NATURAL GRAY FELT FINISH: TBD LOCATION: COUNTERTOPS	PL2	PLASTIC LAMINATE MFR: TBD COLOR: TBD FINISH: TBD LOCATION: CLASSROOM CASEWORK
PL3	PLASTIC LAMINATE MFR: TBD COLOR: TBD FINISH: TBD LOCATION: GENERAL CASEWORK	PL4	PLASTIC LAMINATE MFR: PANOLAM COLOR: BACKWOODS SYCAMORE HP889-SD FINISH: PLASTIC LAMINATE PANELS (LIGHT WOOD)
PL5	PLASTIC LAMINATE MFR: FORMICA COLOR: NATURAL TEAK 8849-58 FINISH: PLASTIC LAMINATE PANELS (DARK WOOD), RECEPTION DESK	PL6	PLASTIC LAMINATE MFR: NEVAMAR COLOR: DEEP BLUE S3022-LZ FINISH: LINEZ LOCATION: PLASTIC LAMINATE PANELS (BLUE)
SS1	SOLID SURFACE MFR: STARON COLOR: CORIAN LOCATION: MISCELLANEOUS COUNTERTOP	SS2	SOLID SURFACE MFR: STARON COLOR: TEMPEST LOCATION: FC116 CONFECTION TRANSACTION TOP, WINDOW STOOLS
ST-ST	STAINLESS STEEL LOCATION: CONCESSIONS NOTE: SEE SPECIFICATIONS FOR MORE INFORMATION	AF1	ACOUSTICAL PANEL FABRIC MFR: XOREL STYLE: METEOR COLOR: TBD LOCATION: AUDITORIUM NOTE: REFERENCE EQUIPMENT PLANS FOR ACOUSTICAL PANEL INFORMATION
AF2	ACOUSTICAL PANEL FABRIC MFR: XOREL STYLE: METEOR COLOR: TBD LOCATION: AUDITORIUM NOTE: REFERENCE EQUIPMENT PLANS FOR ACOUSTICAL PANEL INFORMATION	AF3	ACOUSTICAL PANEL FABRIC MFR: XOREL STYLE: METEOR COLOR: TBD LOCATION: GYM NOTE: REFERENCE EQUIPMENT PLANS FOR ACOUSTICAL PANEL INFORMATION
AF4	DIGITALLY PRINTED ACOUSTICAL PANEL FABRIC MFR: TBD STYLE: TBD COLOR: TBD LOCATION: TBD NOTE: REFERENCE EQUIPMENT PLANS FOR ACOUSTICAL PANEL INFORMATION	AF5	ACOUSTICAL PANEL AND DIFFUSER FABRIC MFR: XOREL STYLE: METEOR COLOR: TBD LOCATION: DANCE AND MUSIC ROOMS NOTE: REFERENCE EQUIPMENT PLANS FOR ACOUSTICAL PANEL INFORMATION
AF6	ACOUSTICAL PANEL FABRIC MFR: XOREL STYLE: METEOR COLOR: TBD LOCATION: MAIN GYM NOTE: REFERENCE EQUIPMENT PLANS FOR ACOUSTICAL PANEL INFORMATION	WF1	WINDOW FILM MFR: LEVEL WALLCOVERING STYLE: CUSTOM GRAPHIC AND TEXT COLOR: FROSTED SIZE: SEE ELEVATION INSTALLATION: SECOND SURFACE FROM CORRIDOR SIDE
WF2	WINDOW FILM MFR: LEVEL WALLCOVERING STYLE: CUSTOM OVERSIZED TEXT COLOR: FROSTED SIZE: SEE ELEVATION INSTALLATION: FIRST SURFACE FROM CORRIDOR SIDE	WF3	WINDOW FILM MFR: 3M STYLE: SOLYX SXP COLOR: SXP-025UV BRIMSTONE YELLOW SIZE: FULL EXTENT OF GLAZING WHERE IDENTIFIED INSTALLATION: FIRST SURFACE FROM CORRIDOR SIDE
DM1	DECORATIVE METAL PANEL MFR: WAZ METALS STYLE: LASER CUT ALUMINUM PANEL, CUSTOM PATTERN COLOR: POWDER COAT SW886 HYPER BLUE SIZE: AS INDICATED ON DRAWINGS MOUNT: HAT CHANNEL SYSTEM	WP1	WOOD VENEER PANELING MFR: TBD STYLE: TBD STAIN: TBD LOCATION: AUDITORIUM WOOD WALL PANELS

GENERAL FINISH NOTES

- ANY DISCREPANCIES WITHIN THE DOCUMENTS SHOULD BE BROUGHT TO THE ATTENTION OF CSO ARCHITECTS PRIOR TO INSTALLATION. THESE DOCUMENTS WILL GOVERN OVER PREVIOUS SUPPLEMENTAL DRAWINGS.
- THE SCHEDULED MATERIALS SHALL NOT BE INSTALLED BEFORE THE CONTRACTORS ACTUAL COLOR SUBMITTALS HAVE BEEN APPROVED, AS CALLED FOR IN THE SPECIFICATIONS. IF ANY MATERIAL IS INSTALLED BEFORE APPROVAL, THE CONTRACTOR WILL BE RESPONSIBLE FOR ALL ERRONEOUS SPECIFICATIONS.
- ALL SURFACES RECEIVING FINISHES SHALL BE PROPERLY PREPARED PER MANUFACTURERS SPECIFICATIONS PRIOR TO INSTALLATION.
- FOR CHANGE IN FLOOR FINISH MATERIAL, PROVIDE TRANSITION STRIP AT DOOR UNO. G.C. IS TO SUBMIT COLOR SAMPLES OF RUBBER TRANSITION STRIPS TO ARCHITECT/DESIGNER FOR APPROVAL AND SELECTION OF COLOR.
- WHEN FLOOR FINISHES TRANSITION AT DOOR OPENING THE TRANSITION IS TO BE ON CENTER OF THE DOOR UNLESS NOTED OTHERWISE.
- SEE INTERIOR PAINT SPECIFICATIONS FOR SCHEDULE OF COATING TYPE PER SUBSTRATE.
- PAINT WALLS BEFORE INSTALLING MARKER BOARDS, TACKBOARDS, ETC.
- ALL OUTSIDE GYPSUM BOARD CORNERS ARE TO RECEIVE SURFACE MOUNTED CORNER GUARDS AND EXTEND FROM TOP OF WALL BASE TO 7'-0\"/>
- ALL HOLLOW METALS DOORS & FRAMES ARE TO BE PAINTED P4 UNO.
- WOOD DOORS ARE TO BE MASONITE ASPRO SERIES PLAN SLEDGED WHITE MAPLE WITH NUTMEG FINISH. SEE SPECIFICATIONS FOR ADDITIONAL INFORMATION.
- SOLID PLASTIC TOILET PARTITIONS ARE TO BE SELECTED FROM MANUFACTURERS FULL RANGE.
- ALL WINDOW STOOLS ARE TO BE SS2.
- WHERE WALL TILE OCCURS, ALL OUTSIDE EDGES AND CORNERS ARE TO BE TRIMMED WITH SCHLUTER SYSTEMS, RONCEAU MC.
- WHERE WALL TILE OCCURS AT EPOXY RESIN FLOOR AND BASE, UNFINISHED TILE EDGE TO BE TRIMMED WITH SCHLUTER SYSTEMS, JOLLY SERIES.
- ALL GWB CEILINGS AND/OR BULKHEADS TO BE PAINTED CELING WHITE UNO.
- ATHLETIC LOOKER COLOR TO BE DEBOURGH ROYAL BLUE.
- GYM PADDING COLOR TO BE SELECTED FROM MFR'S FULL RANGE.
- AUDITORIUM STAGE CURTAIN COLOR TO BE BLACK. SEE SPECIFICATIONS FOR ADDITIONAL INFORMATION.
- PROVIDE LEVEL 5 SMOOTH FINISH AT ALL WALLS TO RECEIVE DIGITAL VINYL WALLCOVERING REFERENCE FINISH FLOOR PLANS.
- EXPOSED STRUCTURAL COLUMNS TO BE PAINTED TO MATCH ADJACENT WALL, UNLESS NOTED OTHERWISE.
- CUBICLE CURTAIN COLOR TO BE SELECTED FROM MANUFACTURERS FULL RANGE.

KEYED FINISH NOTES

- F1 NO WORK, THIS AREA, UNLESS NOTED OTHERWISE.
- F2 ACOUSTICAL CURTAIN COLOR TO BE BLACK.
- F3 SEE EQUIPMENT PLANS FOR WALL PADDING INFORMATION.
- F4 WT1 TO EXTEND FROM TOP OF FINISHED FLOOR TO 7'-0\"/>
- F5 SVT1 BY BASE BID, TERRAZZO BY ALTERNATE BID TO EXTENT SHOWN IN THE HATCH REGION ON DRAWINGS. WHERE WALL TILE OCCURS, TILE WILL RUN FROM TOP OF FINISHED FLOOR & FULL COURSES TO 6'-0\"/>
- F6 DESIGNATED FINISH TO EXTEND FULL HEIGHT OF DOUBLE VOLUME ATRIUM SPACE.
- F7 PATCH EXISTING TERRAZZO WHERE NEEDED.
- F8 AREA TO RECEIVE TWO PAINTED ATHLETIC GRAPHICS, EACH TO HAVE 4 COLORS AND INCLUDE SPOCK, WME AND MASGOT.
- F9 FLOOR TRANSITION, SEE RESILIENT FLOOR TYPE DETAILS FOR MORE INFORMATION.
- F10 EP2 TO EXTEND FROM TOP OF FINISHED FLOOR TO 12'-0\"/>
- F11 EXPOSED STRUCTURAL COLUMN TO BE PAINTED P4.
- F12 STAGE CURTAIN COLOR TO BE BLACK.
- F13 EXPOSED CEILING AND STRUCTURE TO BE PAINTED P7 INCLUDING PIPE GRID, IF APPLICABLE (BLACK).
- F14 EXPOSED CEILING AND STRUCTURE TO BE PAINTED P4 (DARK NEUTRAL).
- F15 EXPOSED CEILING AND STRUCTURE TO BE PAINTED P8 (WHITE).
- F16 EXPOSED STRUCTURE TO BE PAINTED P4. EXPOSED DECK TO BE PAINTED P8.
- F17 SEE EQUIPMENT PLANS FOR COURT STRIPPING AND LOGOS.
- F18 EP2 TO EXTEND FROM TOP OF FINISHED FLOOR TO 15'-4\"/>
- F19 EP2 TO EXTEND FROM TOP OF FINISHED FLOOR TO 15'-4\"/>
- F20
- F21
- F22



SACS
SOUTHWEST ALLEN COUNTY SCHOOLS



HOMESTEAD HIGH SCHOOL
1920



CSO
ARCHITECTURE · INTERIOR DESIGN

8831 Keystone Crossing, Indianapolis, IN 46240
317.848.7800 | csocinc.net



MKM architecture · design

119 WEST WAYNE STREET,
FORT WAYNE, IN 46802
P. 260.422.0783 www.MKMdesign.com

**SOUTHWEST ALLEN COUNTY SCHOOLS
ADDITIONS AND RENOVATIONS TO
HOMESTEAD HIGH SCHOOL**
4310 HOMESTEAD ROAD, FORT WAYNE, IN 46814

PROJECT:

SCOPE DRAWINGS:
These drawings indicate the general scope of the project. The drawings are not intended to be a substitute for the detailed specifications, mechanical and electrical systems. The drawings are not intended to be a substitute for the detailed specifications, mechanical and electrical systems. The drawings are not intended to be a substitute for the detailed specifications, mechanical and electrical systems.

REVISIONS:

1	ADDENDUM #1 -	11/20/2020
2	PHASE 2B	
3	ADDENDUM #3 -	12/09/2020
4	PHASE 2B	

ISSUE DATE: 10/28/2020
DRAWN BY: MEB
CHECKED BY: CMD

DRAWING TITLE:
FINISH LEGEND & NOTES

CERTIFIED BY:
JAMES ROBERT LUK
No. ARO0900003
STATE OF INDIANA
ARCHITECT
JRL

DRAWING NUMBER
A800-2

PROJECT NUMBER
18138

GENERAL FINISH NOTES

1. ANY DISCREPANCIES WITHIN THE DOCUMENTS SHOULD BE BROUGHT TO THE ATTENTION OF CSO ARCHITECT'S PRIOR TO INSTALLATION. THESE DOCUMENTS WILL GOVERN OVER PREVIOUS SUPPLEMENTAL DRAWINGS.
2. THE SCHEDULED MATERIALS SHALL NOT BE INSTALLED BEFORE THE CONTRACTORS ACTUAL COLOR SUBMITTALS HAVE BEEN APPROVED. AS CALLED FOR IN THE SPECIFICATIONS. IF ANY MATERIAL IS INSTALLED BEFORE APPROVAL, THE CONTRACTOR WILL BE RESPONSIBLE FOR ALL ERRONEOUS SPECIFICATIONS.
3. ALL SURFACES RECEIVING FINISHES SHALL BE PROPERLY PREPARED PER MANUFACTURERS SPECIFICATIONS PRIOR TO INSTALLATION.
4. FOR CHANGE IN FLOOR FINISH MATERIAL, PROVIDE TRANSITION STRIP AT DOOR UNG. G.C. IS TO SUBIT COLOR SAMPLES OF RUBBER TRANSITION STRIPS TO ARCHITECT/DESIGNER FOR APPROVAL AND SELECTION OF COLOR.
5. WHEN FLOOR FINISHES TRANSITION AT DOOR OPENING THE TRANSITION IS TO BE ON CENTER OF THE DOOR UNLESS NOTED OTHERWISE.
6. SEE INTERIOR PAINT SPECIFICATIONS FOR SCHEDULE OF COATING TYPE PER SUBSTRATE.
7. PAINT WALLS BEFORE INSTALLING MARKER BOARDS, TACKBOARDS, ETC.
8. ALL OUTSIDE GYPSUM BOARD CORNERS ARE TO RECEIVE SURFACE MOUNTED CORNER GUARDS AND EXTEND FROM TOP OF WALL BASE TO 7'-0" A.F.F. UNLESS OTHERWISE NOTED. COLOR TO BE SELECTED FROM MFR'S FULL RANGE.
9. ALL WALL MOUNTED GRILLES, METAL PANELS, MISC. METALS, ETC. ARE TO BE PAINTED TO MATCH THE ADJACENT WALL FINISH UNLESS OTHERWISE NOTED.
10. ALL HOLLOW METALS DOORS & FRAMES ARE TO BE PAINTED P4 UNDO.
11. WOOD DOORS ARE TO BE MARSHFIELD WHITE MAPLE 0-95 (CLEAR FINISH). SEE SPECIFICATIONS FOR ADDITIONAL INFORMATION.
12. SOLID PLASTIC TOILET PARTITIONS ARE TO BE SELECTED FROM MANUFACTURER'S FULL RANGE.
13. ALL CLASSROOM TACKBOARDS TO BE FORBO, TYPICAL. SEE SPECIFICATIONS ALONG WITH A900 SERIES SHEETS FOR ADDITIONAL INFORMATION.
14. ALL WINDOW STOOLS ARE TO BE SS1.
15. WHERE WALL TILE OCCURS, ALL OUTSIDE CORNERS AND EDGES ARE TO BE TRIMMED WITH SCHLUTER SYSTEMS, RONDEC-MC. FOR ADDITIONAL INFORMATION, SEE A600 SERIES FOR EXTENT AND A900 SERIES FOR DETAILS.
16. ALL GWB CEILINGS AND/OR BULKHEADS TO BE PAINTED CEILING WHITE UNO.
17. CUBICLE CURTAINS TO BE SELECTED FROM MANUFACTURER'S FULL RANGE.
18. ISOLATION ROOM PADDING TO BE SELECTED FROM MANUFACTURER'S STANDARD FULL RANGE.
19. LOCKER COLOR TO BE SELECTED FROM MANUFACTURER'S FULL RANGE.
20. GYM PADDING & BLEACHER FINISHES TO BE SELECTED FROM MFR'S FULL RANGE.
21. (STAGE CURTAIN COLOR TBD).
22. ALL CMU WALLS TO RECEIVE EPOXY PAINT. ASSUME 2 PAINT COLORS (EP1 AND EP2) AT ALL CORRIDOR LOCATIONS. REFERENCE FINISH FLOOR PLANS AND LEGEND FOR ADDITIONAL INFORMATION.
23. PROVIDE LEVEL 5 SMOOTH FINISH AT ALL WALLS TO RECEIVE DWW-1 REFERENCE FINISH FLOOR PLANS.

KEYED FINISH NOTES

- F1 NO WORK, THIS AREA, UNLESS NOTED OTHERWISE.
- F2 ACOUSTICAL CURTAIN COLOR TO BE BLACK.
- F3 SEE EQUIPMENT PLANS FOR WALL PADDING INFORMATION.
- F4 WTA TO EXTEND FROM TOP OF FINISHED FLOOR TO 7'-0" AFF.
- F5 SVT BY BASE BID, TERRAZZO BY ALTERNATE BID TO EXTENT SHOWN IN THE HATCH REGION ON DRAWINGS. WHERE WALL TILE OCCURS, TILE WILL RUN FROM TOP OF FINISHED FLOOR & FULL COURSES TO 6'-0" AFF. SEE SPECIFICATION SECTION 01 23 00 FOR SCHEDULE OF ALTERNATES.
- F6 DESIGNATED FINISH TO EXTEND FULL HEIGHT OF DOUBLE VOLUME ATRIUM SPACE PATCH EXISTING TERRAZZO WHERE NEEDED.
- F8 AREA TO RECEIVE TWO PAINTED ATHLETIC GRAPHICS, EACH TO HAVE 4 COLORS AND INCLUDE SCHOOL NAME AND MASCOT.
- F9 FLOOR TRANSITION. SEE RESILIENT FLOOR TYPE DETAILS FOR MORE INFORMATION.
- F10 EP2 TO EXTEND FROM TOP OF FINISHED FLOOR TO 12'-0" AFF OR NEAREST FULL COURSE ROW. P1 TO EXTEND FROM TOP OF EP2 TO BOTTOM OF DECK.
- F11 EXPOSED STRUCTURAL COLUMN TO BE PAINTED EP4.
- F12 STAGE CURTAIN COLOR TO BE BLACK.
- F13 EXPOSED CEILING AND STRUCTURE TO BE PAINTED P7 INCLUDING PIPE GRID, IF APPLICABLE, (BLACK).
- F14 EXPOSED CEILING AND STRUCTURE TO BE PAINTED P4 (DARK NEUTRAL).
- F15 EXPOSED CEILING AND STRUCTURE TO BE PAINTED P8 (WHITE).
- F16 EXPOSED STRUCTURE TO BE PAINTED P4. EXPOSED DECK TO BE PAINTED P8.
- F18 SEE EQUIPMENT PLANS FOR COURT STRIPING AND LOGOS.
- F19 EP2 TO EXTEND FROM TOP OF FINISHED FLOOR TO 15'-4" AFF OR NEAREST FULL COURSE ROW. P1 TO EXTEND FROM TOP OF EP2 TO BOTTOM OF DECK.

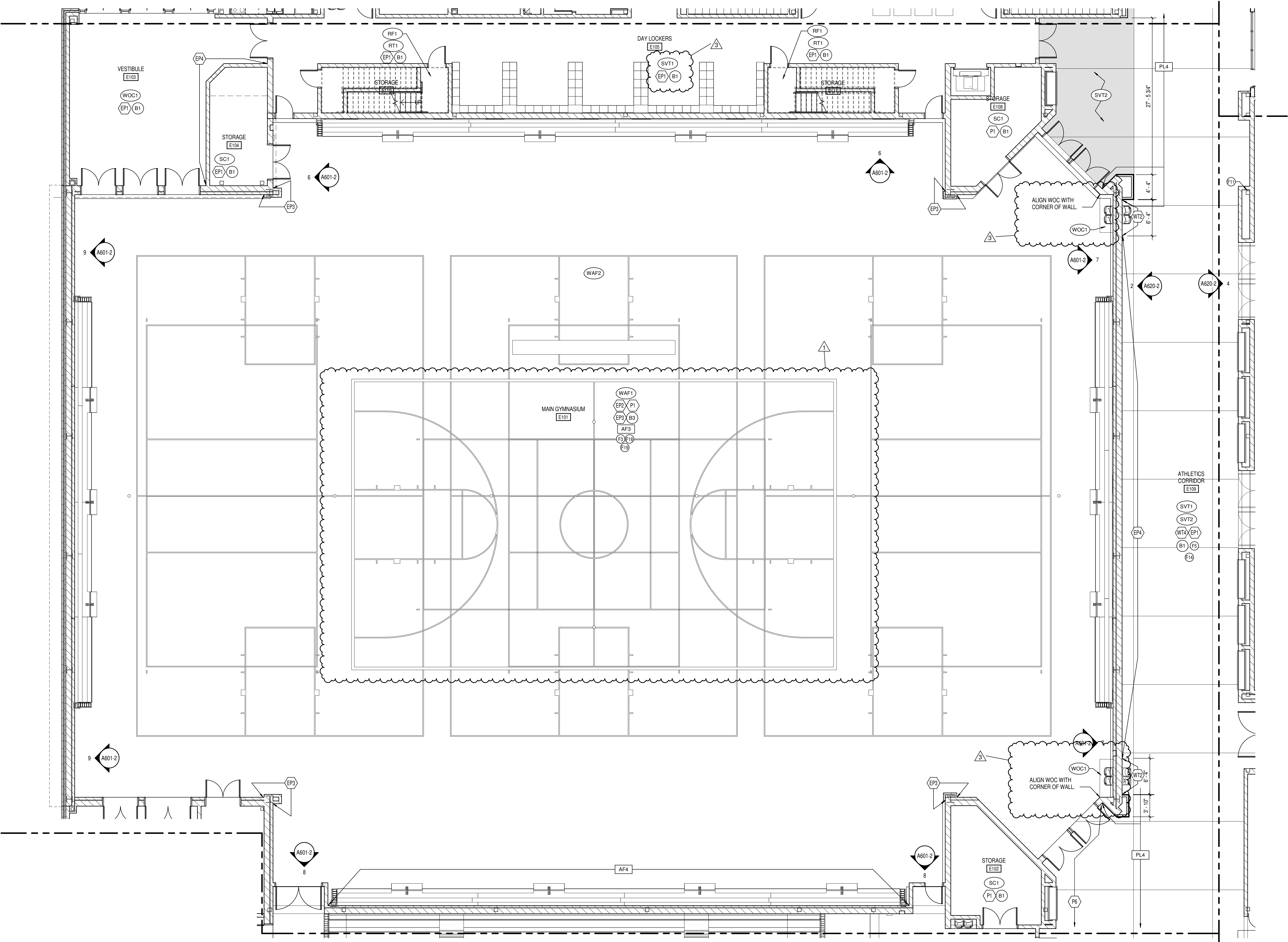
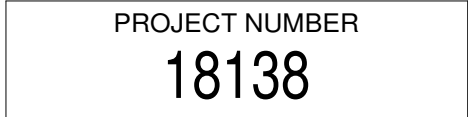
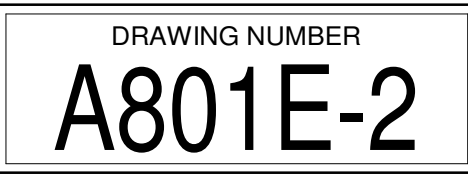
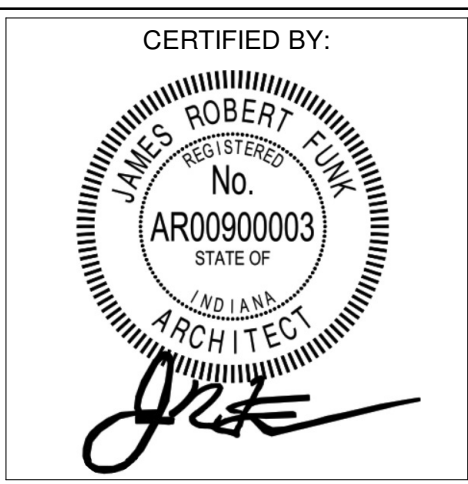
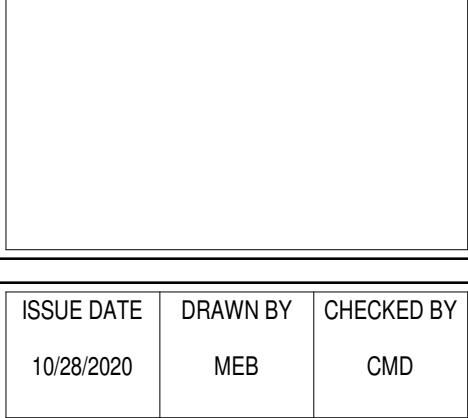
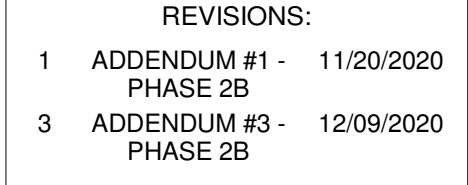
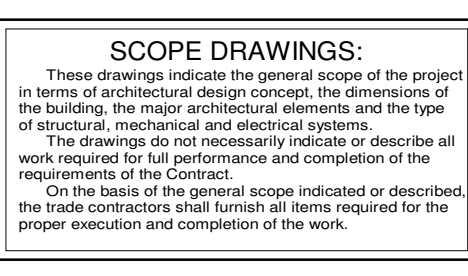
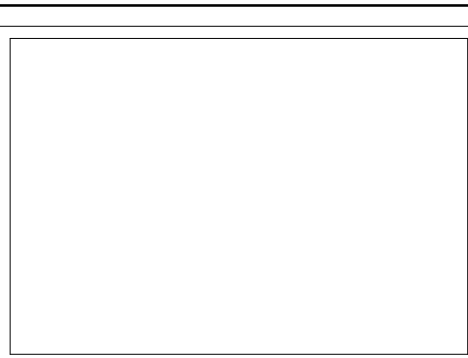
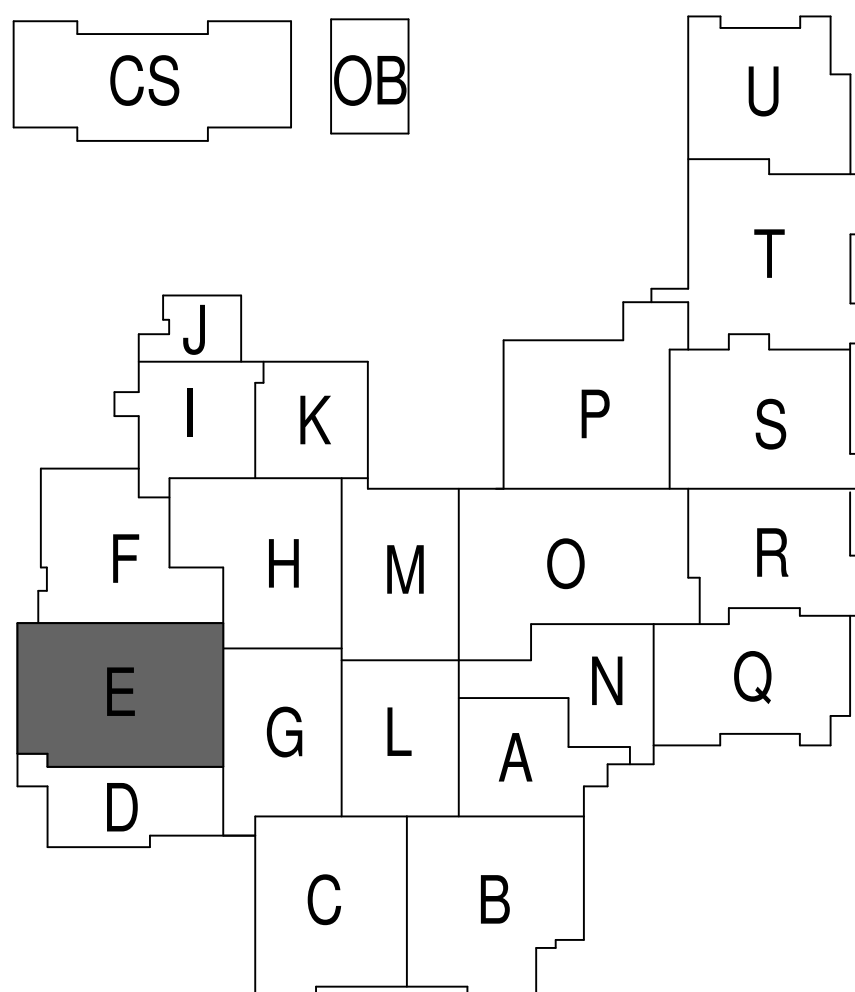

1 FIRST FLOOR FINISH PLAN UNIT E
SCALE: 1/8" = 1'-0"

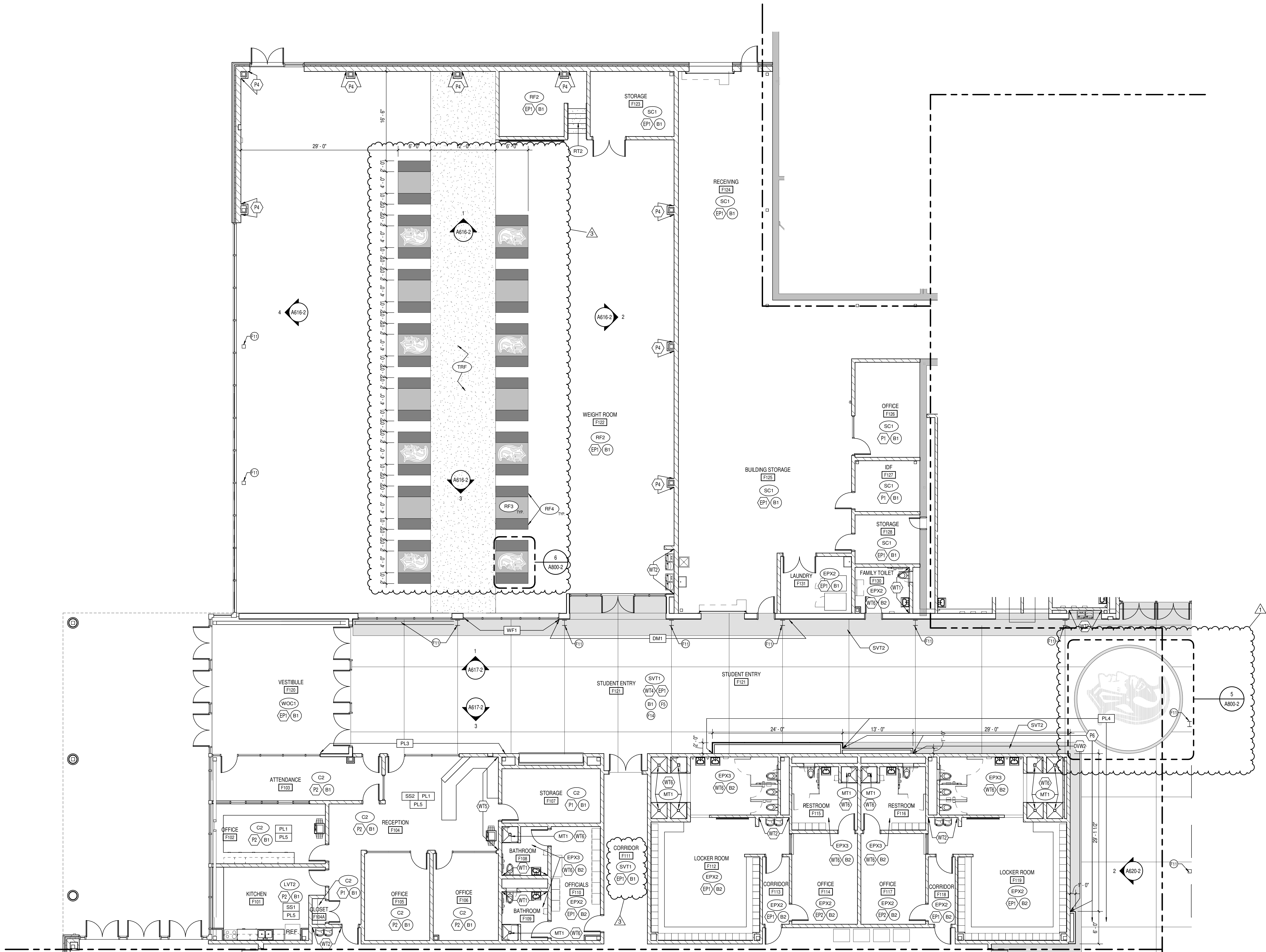

1 FIRST FLOOR FINISH PLAN UNIT F
SCALE: 1/8" = 1'-0"

GENERAL FINISH NOTES

- ANY DISCREPANCIES WITHIN THE DOCUMENTS SHOULD BE BROUGHT TO THE ATTENTION OF CSO ARCHITECT'S PRIOR TO INSTALLATION. THESE DOCUMENTS WILL GOVERN OVER PREVIOUS SUPPLEMENTAL DRAWINGS.
- THE SCHEDULED MATERIALS SHALL NOT BE INSTALLED BEFORE THE CONTRACTORS ACTUAL COLOR SUBMITTALS HAVE BEEN APPROVED. AS CALLED FOR IN THE SPECIFICATIONS. IF ANY MATERIAL IS INSTALLED BEFORE APPROVAL, THE CONTRACTOR WILL BE RESPONSIBLE FOR ALL ERRONEOUS SPECIFICATIONS.
- ALL SURFACES RECEIVING FINISHES SHALL BE PROPERLY PREPARED PER MANUFACTURERS SPECIFICATIONS PRIOR TO INSTALLATION.
- FOR CHANGE IN FLOOR FINISH MATERIAL, PROVIDE TRANSITION STRIP AT DOOR UNO. G.C. IS TO SUBIT COLOR SAMPLES OF RUBBER TRANSITION STRIPS TO ARCHITECT/DESIGNER FOR APPROVAL AND SELECTION OF COLOR.
- WHEN FLOOR FINISHES TRANSITION AT DOOR OPENING THE TRANSITION IS TO BE ON CENTER OF THE DOOR UNLESS NOTED OTHERWISE.
- SEE INTERIOR PAINT SPECIFICATIONS FOR SCHEDULE OF COATING TYPE PER SUBSTRATE.
- PAINT WALLS BEFORE INSTALLING MARKER BOARDS, TACKBOARDS, ETC.
- ALL OUTSIDE GYPSUM BOARD CORNERS ARE TO RECEIVE SURFACE MOUNTED CORNER GUARDS AND EXTEND FROM TOP OF WALL BASE TO 7'-0" A.F.F., UNLESS OTHERWISE NOTED. COLOR TO BE SELECTED FROM MFR'S FULL RANGE.
- ALL HOLLOW METALS DOORS & FRAMES ARE TO BE PAINTED P4 UNO.
- WOOD DOORS ARE TO BE MARSHFIELD WHITE MAPLE 0-95 (CLEAR FINISH). SEE SPECIFICATIONS FOR ADDITIONAL INFORMATION.
- SOLID PLASTIC TOILET PARTITIONS ARE TO BE SELECTED FROM MANUFACTURER'S FULL RANGE.
- ALL CLASSROOM TACKBOARDS TO BE FORBO, TYPICAL. SEE SPECIFICATIONS ALONG WITH A900 SERIES SHEETS FOR ADDITIONAL INFORMATION.
- ALL WINDOW STOOLS ARE TO BE SS1.
- WHERE WALL TILE OCCURS, ALL OUTSIDE CORNERS AND EDGES ARE TO BE TRIMMED WITH SCHLUTER SYSTEMS, RONDEC-MC. FOR ADDITIONAL INFORMATION, SEE A600 SERIES FOR EXTENT AND A900 SERIES FOR DETAILS.
- ALL GWB CEILINGS AND/OR BULKHEADS TO BE PAINTED CEILING WHITE UNO.
- CUBICLE CURTAINS TO BE SELECTED FROM MANUFACTURER'S FULL RANGE.
- ISOLATION ROOM PADDING TO BE SELECTED FROM MANUFACTURER'S STANDARD FULL RANGE.
- LOCKER COLOR TO BE SELECTED FROM MANUFACTURER'S FULL RANGE.
- GYM PADDING & BLEACHER FINISHES TO BE SELECTED FROM MFR'S FULL RANGE.
- (STAGE CURTAIN COLOR TBD).
- ALL CMU WALLS TO RECEIVE EPOXY PAINT. ASSUME 2 PAINT COLORS (EP1 AND EP2) AT ALL CORRIDOR LOCATIONS. REFERENCE FINISH FLOOR PLANS AND LEGEND FOR ADDITIONAL INFORMATION.
- PROVIDE LEVEL 5 SMOOTH FINISH AT ALL WALLS TO RECEIVE DWW-1 REFERENCE FINISH FLOOR PLANS.

KEYED FINISH NOTES

- F1 NO WORK, THIS AREA, UNLESS NOTED OTHERWISE.
- F2 ACOUSTICAL CURTAIN COLOR TO BE BLACK.
- F3 SEE EQUIPMENT PLANS FOR WALL PADDING INFORMATION.
- F4 WTA TO EXTEND FROM TOP OF FINISHED FLOOR TO 7'-0" AFF.
- F5 SVT BY BASE BID, TERRAZZO BY ALTERNATE BID TO EXTENT SHOWN IN THE HATCH REGION ON DRAWINGS. WHERE WALL TILE OCCURS, TILE WILL RUN FROM TOP OF FINISHED FLOOR & FULL COURSES TO 6'-0" AFF. SEE SPECIFICATION SECTION 01 23 00 FOR SCHEDULE OF ALTERNATES.
- F6 DESIGNATED FINISH TO EXTEND FULL HEIGHT OF DOUBLE VOLUME ATRIUM SPACE PATCH EXISTING TERRAZZO WHERE NEEDED.
- F7 AREA TO RECEIVE TWO PAINTED ATHLETIC GRAPHICS, EACH TO HAVE 4 COLORS AND INCLUDE SCHOOL NAME AND MASCOT.
- F9 FLOOR TRANSITION, SEE RESILIENT FLOOR TYPE DETAILS FOR MORE INFORMATION.
- F10 EP2 TO EXTEND FROM TOP OF FINISHED FLOOR TO 12'-0" AFF OR NEAREST FULL COURSE ROW. P1 TO EXTEND FROM TOP OF EP2 TO BOTTOM OF DECK.
- F11 EXPOSED STRUCTURAL COLUMN TO BE PAINTED EP4.
- F12 STAGE CURTAIN COLOR TO BE BLACK.
- F13 EXPOSED CEILING AND STRUCTURE TO BE PAINTED P7 INCLUDING PIPE GRID, IF APPLICABLE, (BLACK).
- F14 EXPOSED CEILING AND STRUCTURE TO BE PAINTED P4 (DARK NEUTRAL).
- F15 EXPOSED CEILING AND STRUCTURE TO BE PAINTED P8 (WHITE).
- F16 EXPOSED STRUCTURE TO BE PAINTED P4. EXPOSED DECK TO BE PAINTED P8.
- F17 NO FINISHES, THIS ROOM SPACE TO BE FINISHED OUT AS PART OF A LATER PHASE.
- F18 SEE EQUIPMENT PLANS FOR COURT STRIPING AND LOGOS.
- F19 EP2 TO EXTEND FROM TOP OF FINISHED FLOOR TO 15'-4" AFF OR NEAREST FULL COURSE ROW. P1 TO EXTEND FROM TOP OF EP2 TO BOTTOM OF DECK.
- F20 .
- F21 .
- F22 .

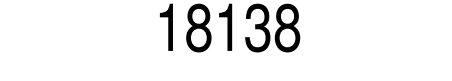
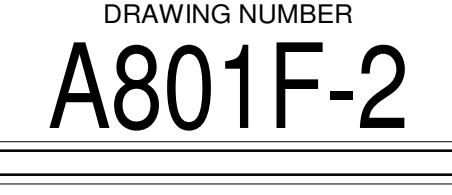
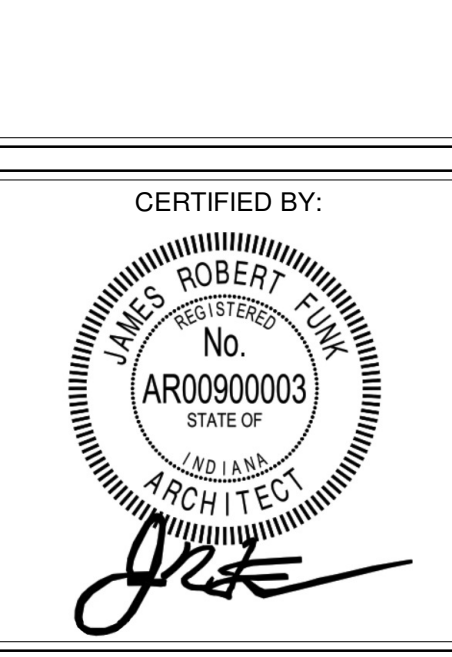
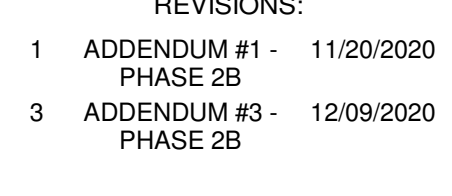
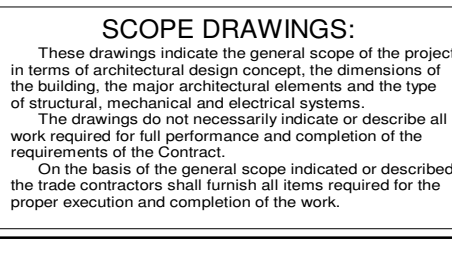
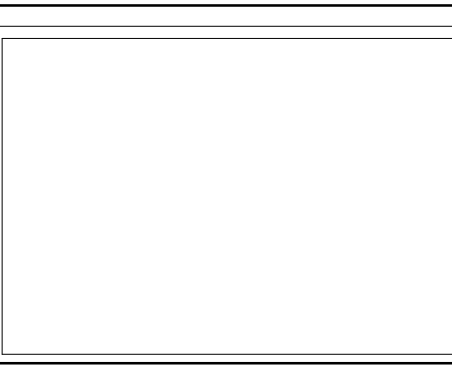
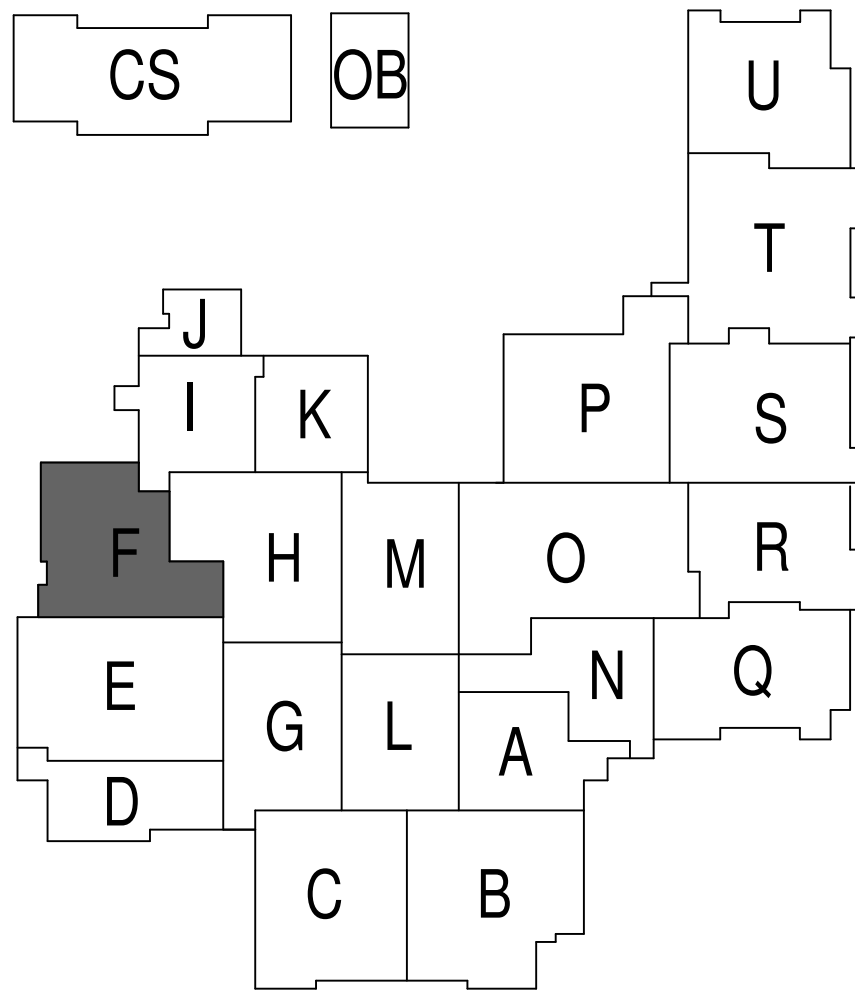

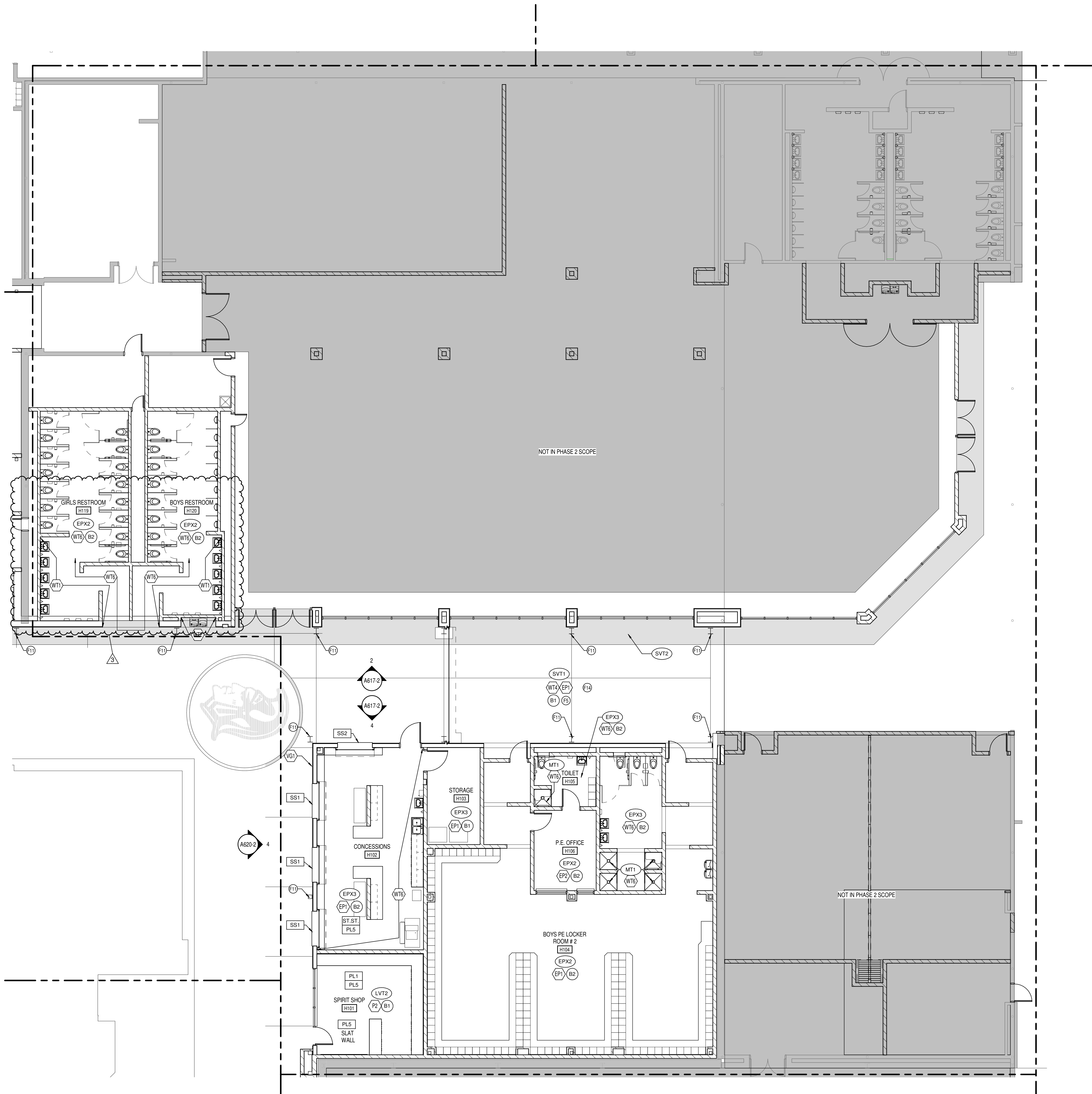

1
A801H-2
FIRST FLOOR FINISH PLAN UNIT H
SCALE: 1/8" = 1'-0"

GENERAL FINISH NOTES

- ANY DISCREPANCIES WITHIN THE DOCUMENTS SHOULD BE BROUGHT TO THE ATTENTION OF CSO ARCHITECT'S PRIOR TO INSTALLATION. THESE DOCUMENTS WILL GOVERN OVER PREVIOUS SUPPLEMENTAL DRAWINGS.
- THE SCHEDULED MATERIALS SHALL NOT BE INSTALLED BEFORE THE CONTRACTORS ACTUAL COLOR SUBMITTALS HAVE BEEN APPROVED. AS CALLED FOR IN THE SPECIFICATIONS. IF ANY MATERIAL IS INSTALLED BEFORE APPROVAL, THE CONTRACTOR WILL BE RESPONSIBLE FOR ALL ERRONEOUS SPECIFICATIONS.
- ALL SURFACES RECEIVING FINISHES SHALL BE PROPERLY PREPARED PER MANUFACTURERS SPECIFICATIONS PRIOR TO INSTALLATION.
- FOR CHANGE IN FLOOR FINISH MATERIAL, PROVIDE TRANSITION STRIP AT DOOR UNO. G.C. IS TO SUBIT COLOR SAMPLES OF RUBBER TRANSITION STRIPS TO ARCHITECT/DESIGNER FOR APPROVAL AND SELECTION OF COLOR.
- WHEN FLOOR FINISHES TRANSITION AT DOOR OPENING THE TRANSITION IS TO BE ON CENTER OF THE DOOR UNLESS NOTED OTHERWISE.
- SEE INTERIOR PAINT SPECIFICATIONS FOR SCHEDULE OF COATING TYPE PER SUBSTRATE.
- PAINT WALLS BEFORE INSTALLING MARKER BOARDS, TACKBOARDS, ETC.
- ALL OUTSIDE GYPSUM BOARD CORNERS ARE TO RECEIVE SURFACE MOUNTED CORNER GUARDS AND EXTEND FROM TOP OF WALL BASE TO 7'-0" A.F.F., UNLESS OTHERWISE NOTED. COLOR TO BE SELECTED FROM MFR'S FULL RANGE.
- ALL HOLLOW METALS DOORS & FRAMES ARE TO BE PAINTED P4 UNO.
- WOOD DOORS ARE TO BE MARSHFIELD WHITE MAPLE 0-85 (CLEAR FINISH). SEE SPECIFICATIONS FOR ADDITIONAL INFORMATION.
- SOLID PLASTIC TOILET PARTITIONS ARE TO BE SELECTED FROM MANUFACTURER'S FULL RANGE.
- ALL CLASSROOM TACKBOARDS TO BE FORBO, TYPICAL. SEE SPECIFICATIONS ALONG WITH A900 SERIES SHEETS FOR ADDITIONAL INFORMATION.
- ALL WINDOW STOOLS ARE TO BE SS1.
- WHERE WALL TILE OCCURS, ALL OUTSIDE CORNERS AND EDGES ARE TO BE TRIMMED WITH SCHLUTER SYSTEMS, RONDEC-MC. FOR ADDITIONAL INFORMATION, SEE A600 SERIES FOR EXTENT AND A900 SERIES FOR DETAILS.
- ALL GWB CEILINGS AND/OR BULKHEADS TO BE PAINTED CEILING WHITE UNO.
- CUBICLE CURTAINS TO BE SELECTED FROM MANUFACTURER'S FULL RANGE.
- ISOLATION ROOM PADDING TO BE SELECTED FROM MANUFACTURER'S STANDARD FULL RANGE.
- LOCKER COLOR TO BE SELECTED FROM MANUFACTURER'S FULL RANGE.
- GYM PADDING & BLEACHER FINISHES TO BE SELECTED FROM MFR'S FULL RANGE.
- (STAGE CURTAIN COLOR TBD).
- ALL CMU WALLS TO RECEIVE EPOXY PAINT. ASSUME 2 PAINT COLORS (EP1 AND EP2) AT ALL CORRIDOR LOCATIONS. REFERENCE FINISH FLOOR PLANS AND LEGEND FOR ADDITIONAL INFORMATION.
- PROVIDE LEVEL 5 SMOOTH FINISH AT ALL WALLS TO RECEIVE DWW-1 REFERENCE FINISH FLOOR PLANS.

KEYED FINISH NOTES

- F1 NO WORK, THIS AREA, UNLESS NOTED OTHERWISE.
- F2 ACOUSTICAL CURTAIN COLOR TO BE BLACK.
- F3 SEE EQUIPMENT PLANS FOR WALL PADDING INFORMATION.
- F4 WTA TO EXTEND FROM TOP OF FINISHED FLOOR TO 7'-0" AFF.
- F5 SVT BY BASE BID, TERRAZZO BY ALTERNATE BID TO EXTENT SHOWN IN THE HATCH REGION ON DRAWINGS. WHERE WALL TILE OCCURS, TILE WILL RUN FROM TOP OF FINISHED FLOOR & FULL COURSES TO 6'-0" AFF. SEE SPECIFICATION SECTION 01 23 00 FOR SCHEDULE OF ALTERNATES.
- F6 DESIGNATED FINISH TO EXTEND FULL HEIGHT OF DOUBLE VOLUME ATRIUM SPACE PATCH EXISTING TERRAZZO WHERE NEEDED.
- F7 AREA TO RECEIVE TWO PAINTED ATHLETIC GRAPHICS, EACH TO HAVE 4 COLORS AND INCLUDE SCHOOL NAME AND MASCOT.
- F8 FLOOR TRANSITION, SEE RESILIENT FLOOR TYPE DETAILS FOR MORE INFORMATION.
- F9 EP2 TO EXTEND FROM TOP OF FINISHED FLOOR TO 12'-0" AFF OR NEAREST FULL COURSE ROW. P1 TO EXTEND FROM TOP OF EP2 TO BOTTOM OF DECK.
- F10 EXPOSED STRUCTURAL COLUMN TO BE PAINTED EP4.
- F11 STAGE CURTAIN COLOR TO BE BLACK.
- F12 EXPOSED CEILING AND STRUCTURE TO BE PAINTED P7 INCLUDING PIPE GRID, IF APPLICABLE. (BLACK).
- F13 EXPOSED CEILING AND STRUCTURE TO BE PAINTED P4 (DARK NEUTRAL).
- F14 EXPOSED CEILING AND STRUCTURE TO BE PAINTED P8 (WHITE).
- F15 EXPOSED STRUCTURE TO BE PAINTED P4. EXPOSED DECK TO BE PAINTED P8.
- F16 NO FINISHES, THIS ROOM SPACE TO BE FINISHED OUT AS PART OF A LATER PHASE.
- F17 SEE EQUIPMENT PLANS FOR COURT STRIPING AND LOGOS.
- F18 EP2 TO EXTEND FROM TOP OF FINISHED FLOOR TO 15'-4" AFF OR NEAREST FULL COURSE ROW. P1 TO EXTEND FROM TOP OF EP2 TO BOTTOM OF DECK.
- F19
- F20
- F21
- F22

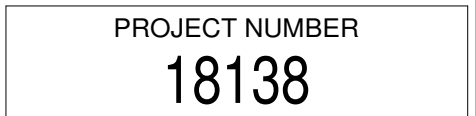
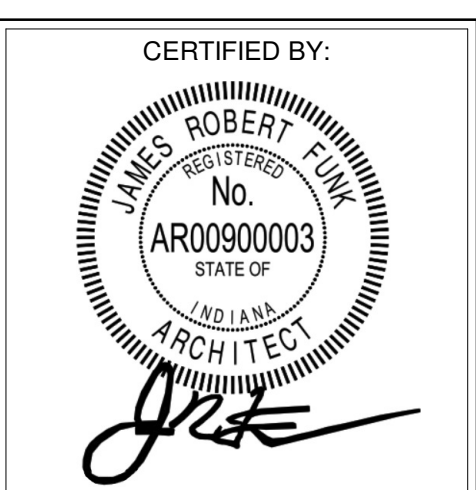
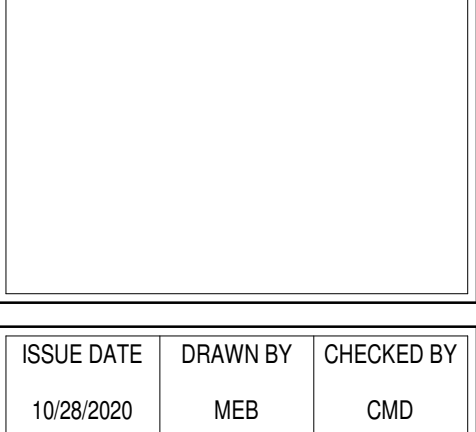
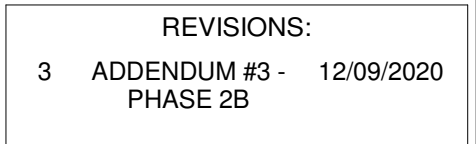
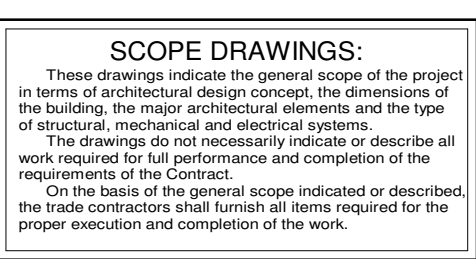
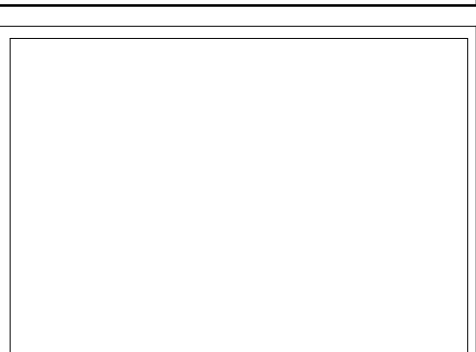
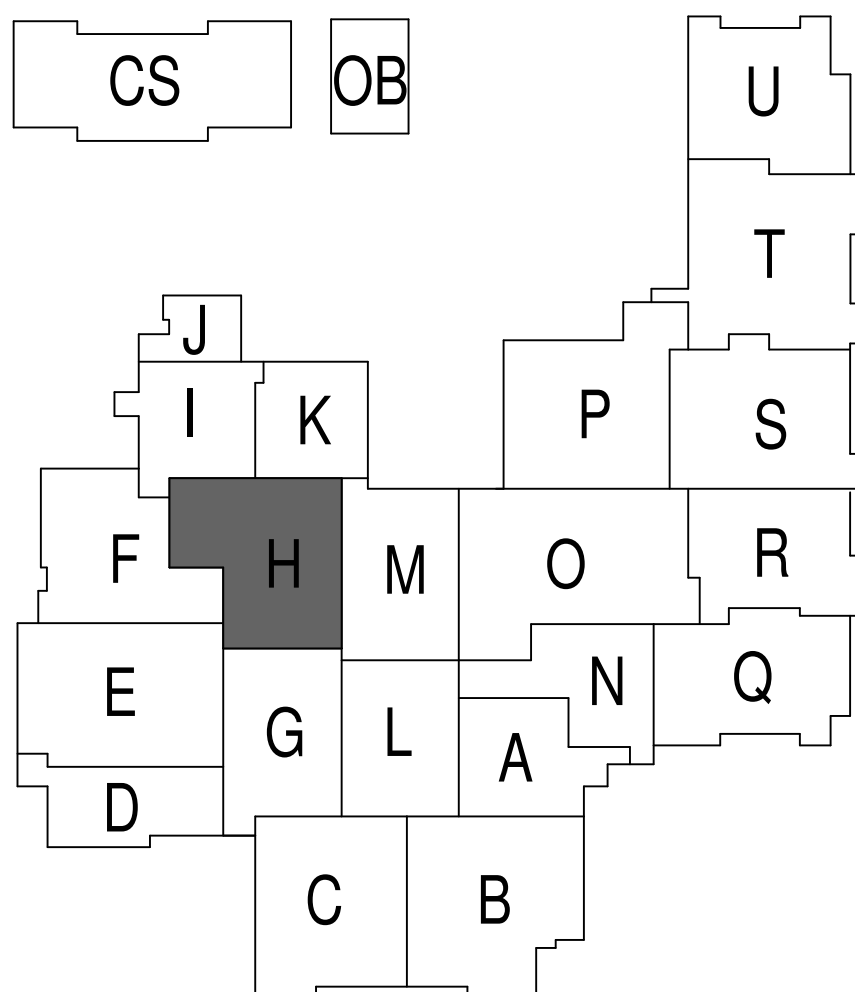

SUPPLEMENTAL DRAWING

GENERAL NOTES:

PROVIDE 2 SEALANT COLORS AT EACH LOCATION WHERE SEALANT IS REQUIRED FOR SELECTION BY ARCHITECT.

PROVIDE TYPICAL WALL FLASHINGS, WEEPS, MASONRY ACCESSORIES AS REQUIRED/ INDICATED IN SIMILAR WALL SECTIONS.

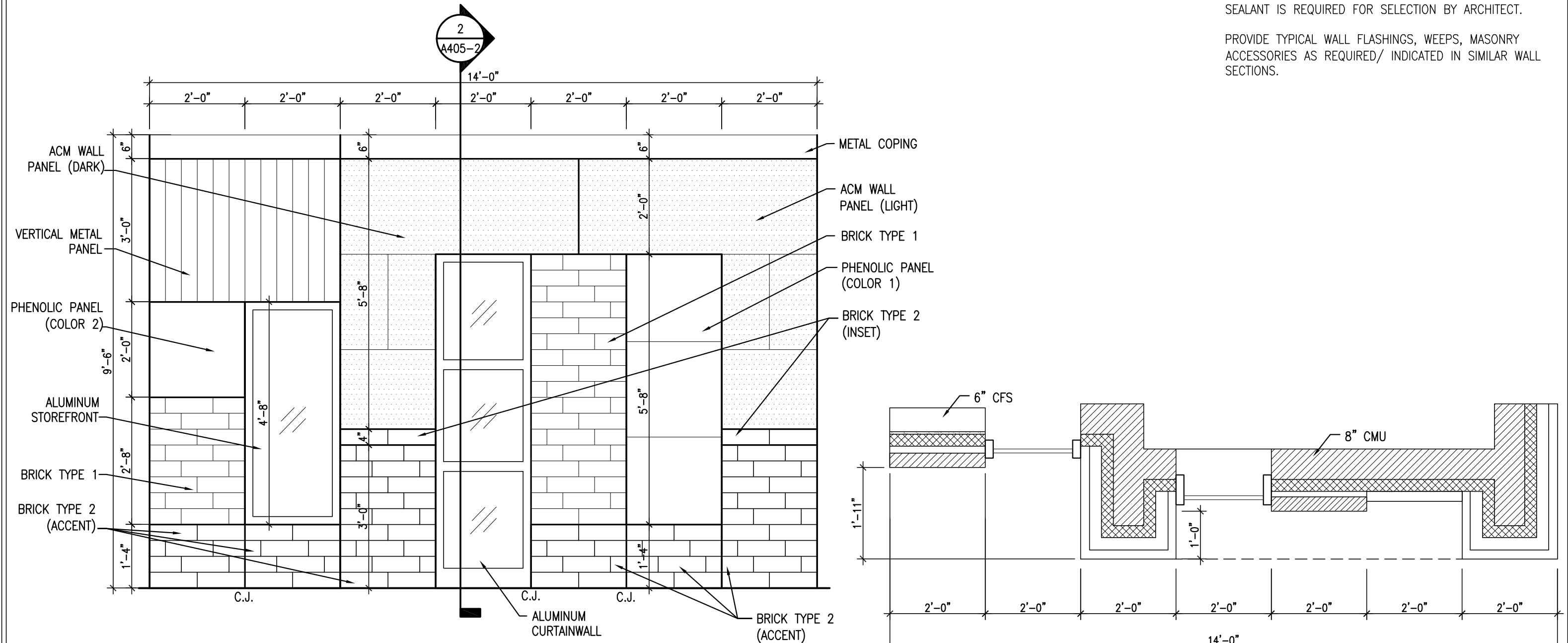

EXTERIOR WALL MOCK UP

SCALE: 1/2" = 1'-0"

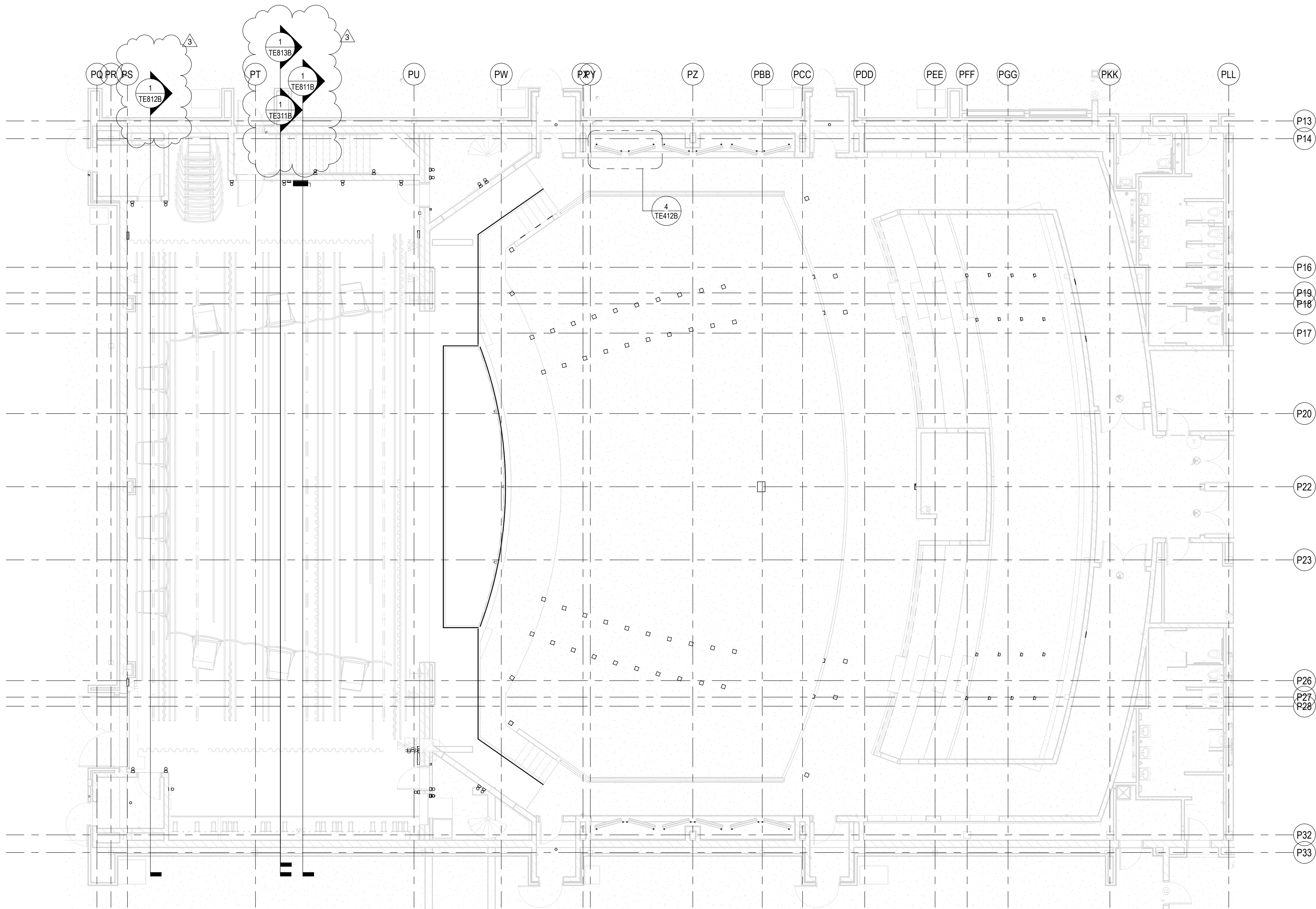

1 KEY PLAN - STAGE LEVEL COORDINATION
SCALE: 1/8" = 1'-0"



PROJECT:
**SOUTHWEST ALLEN COUNTY SCHOOLS
ADDITIONS AND RENOVATIONS TO
HOMESTEAD HIGH SCHOOL**
4310 HOMESTEAD ROAD, FORT WAYNE, IN 46814

SCOPE DRAWINGS:
These drawings indicate the general scope of the project in terms of architectural design concepts, the arrangement of structural, mechanical and electrical systems. The drawings do not necessarily indicate or describe all work required for full performance and completion of the requirements of the Contract.
On the basis of the general scope indicated or described, the trade contractors shall furnish all items required for the proper execution and completion of the work.

REVISIONS:
3 ADDENDUM 3 12/9/2020

ISSUE DATE	DRAWN BY	CHECKED BY
10/27/20	KJG	JG

DRAWING TITLE:
**STAGE
LIGHTING
SYSTEM KEY
PLANS**

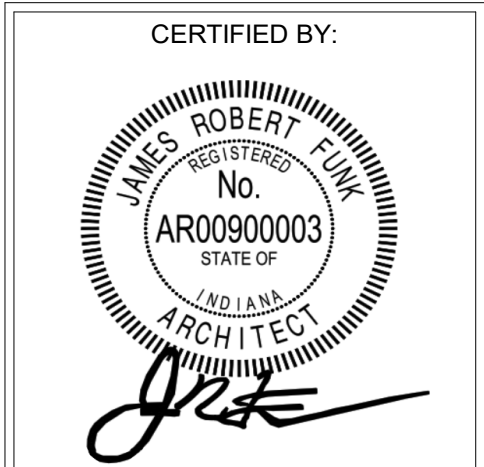

DRAWING NUMBER
TE1111B

PROJECT NUMBER
18138

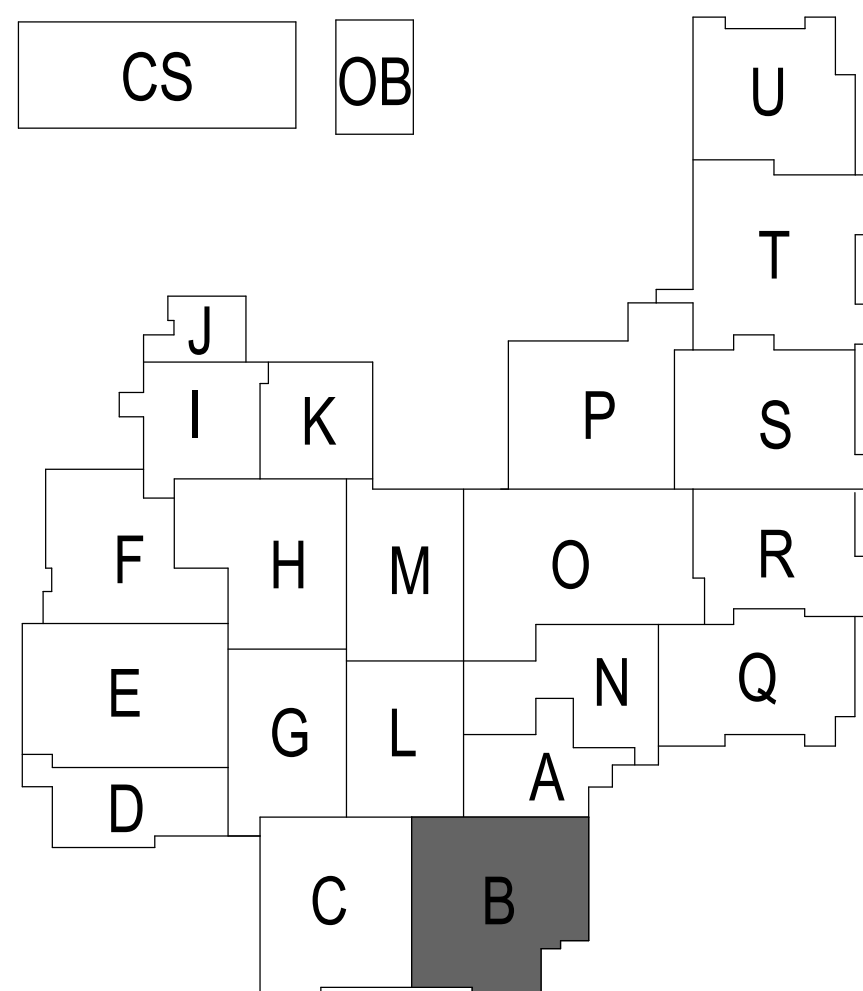
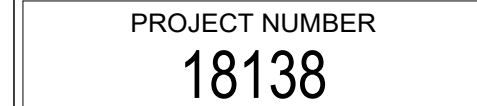

1 SECTION - KEY TO COORDINATION DETAILS

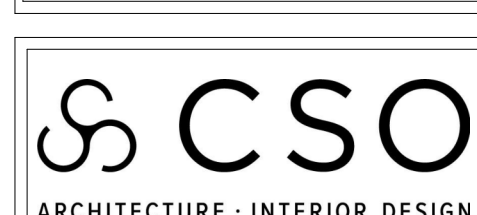

8831 Keystone Crossing, Indianapolis, IN 46240
317.848.7800 | csoinc.net

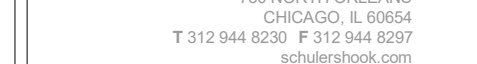

PROJECT: SOUTHWEST ALLEN COUNTY SCHOOLS
ADDITIONS AND RENOVATIONS TO
HOMESTEAD HIGH SCHOOL
4310 HOMESTEAD ROAD, FORT WAYNE, IN 46814

SCOPE DRAWINGS:

These drawings indicate the general scope of the project in terms of architectural design concept, the dimensions of the building, the major architectural elements and the type of structural, mechanical and electrical systems.

The drawings do not necessarily indicate or describe all work required for full performance and completion of the requirements of the Contract.

On the basis of the general scope indicated or described the Contractor shall submit all items required for the proper execution and completion of the work.

REVISIONS:		
2	ADDENDUM 2	12/2/2020
3	ADDENDUM 3	12/9/2020

ISSUE DATE	DRAWN BY	CHECKED BY
10/27/20	KJG	JG

DRAWING TITLE:

STAGE
LIGHTING
SYSTEM
PROSCENIUM
ELEVATION

CERTIFIED BY:



A circular professional seal for James Robert Funk, a Registered Professional Engineer in the State of Indiana. The seal includes the text "JAMES ROBERT FUNK", "REGISTERED", "No. AR00900003", "STATE OF INDIANA", and "ARCHITECT". A handwritten signature is scrawled across the bottom of the seal.

DRAWING NUMBER
TE311B

PROJECT NUMBER
18138

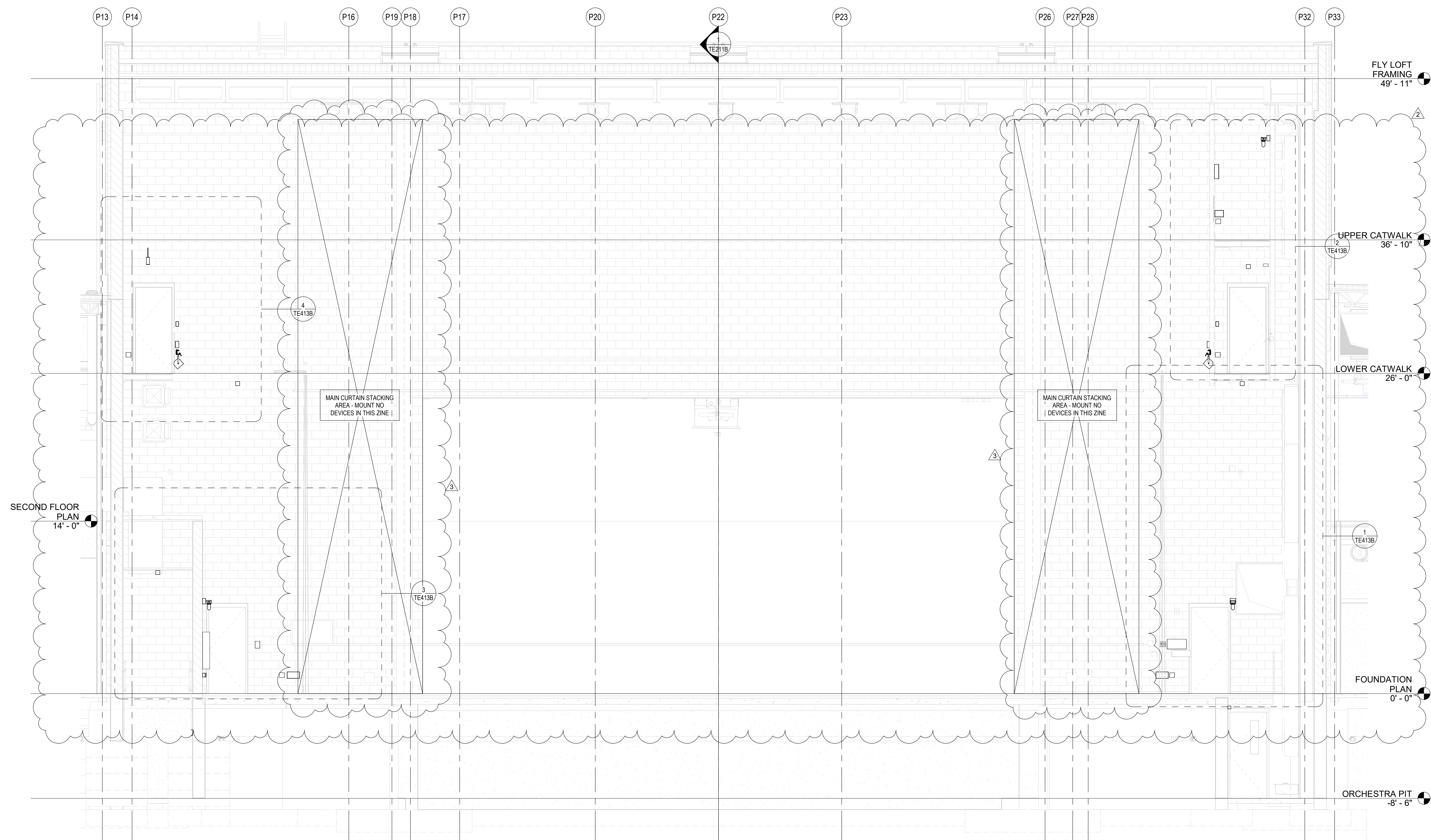
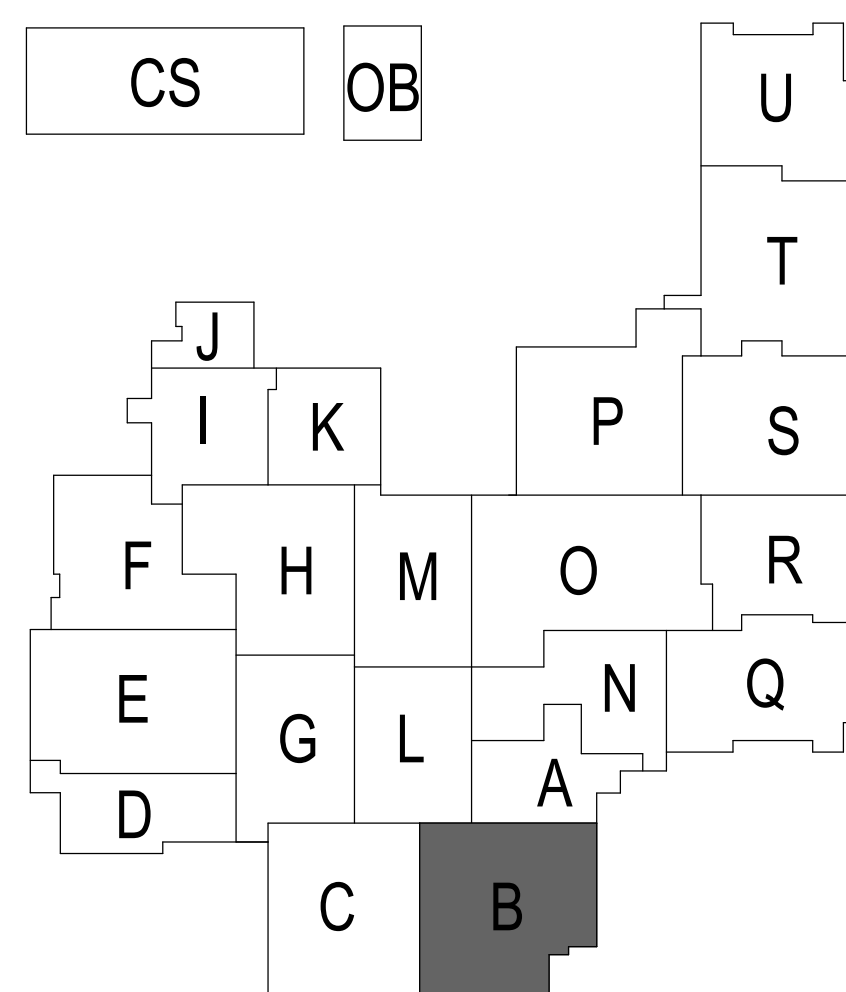

1 ELEVATION - PROSCENIUM STAGE LIGHTING COORDINATION AND MOUNTING

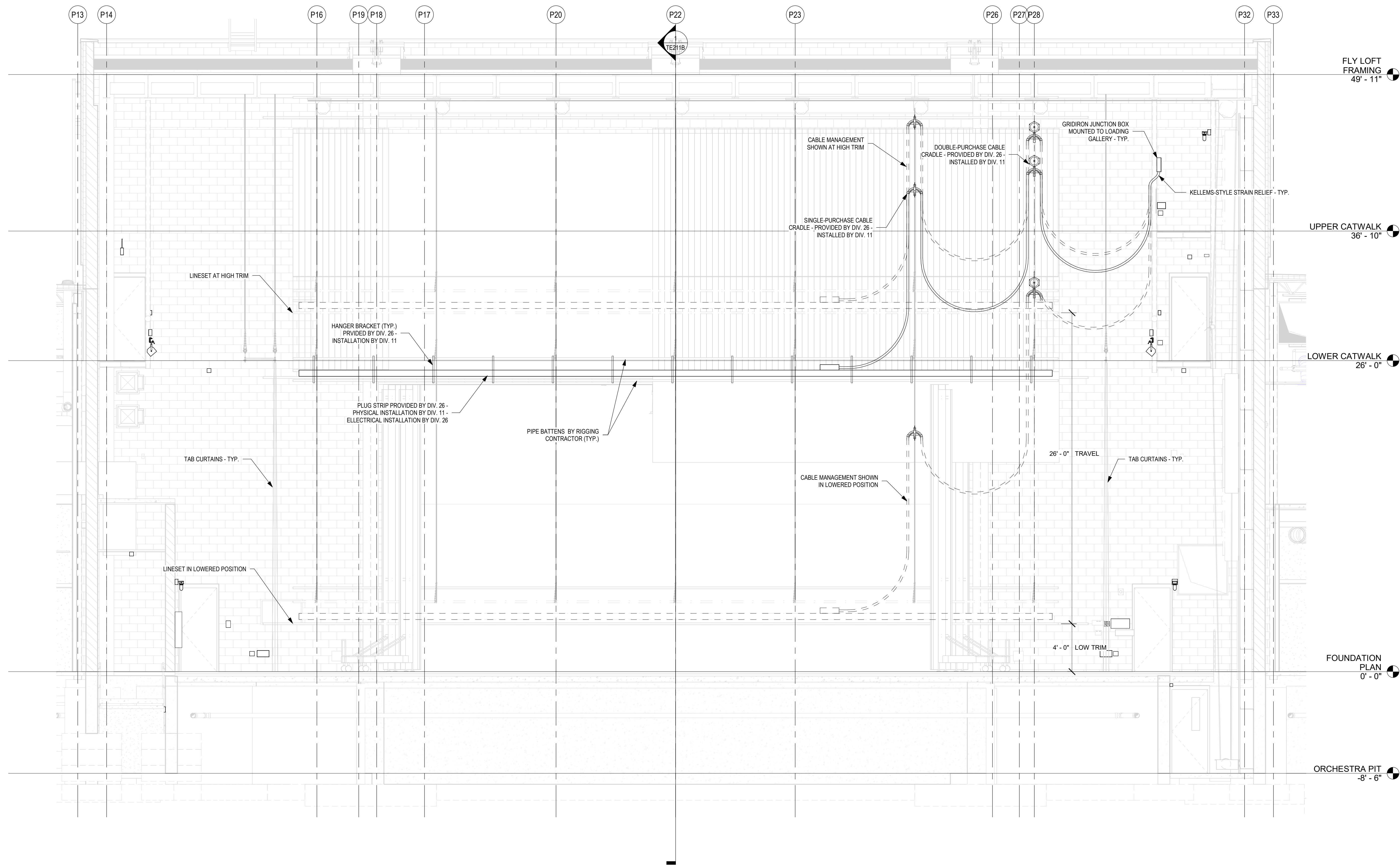

1 TE ELEVATION - TYPICAL ELECTRIC LINESET
SCALE: 1/4" = 1'-0"

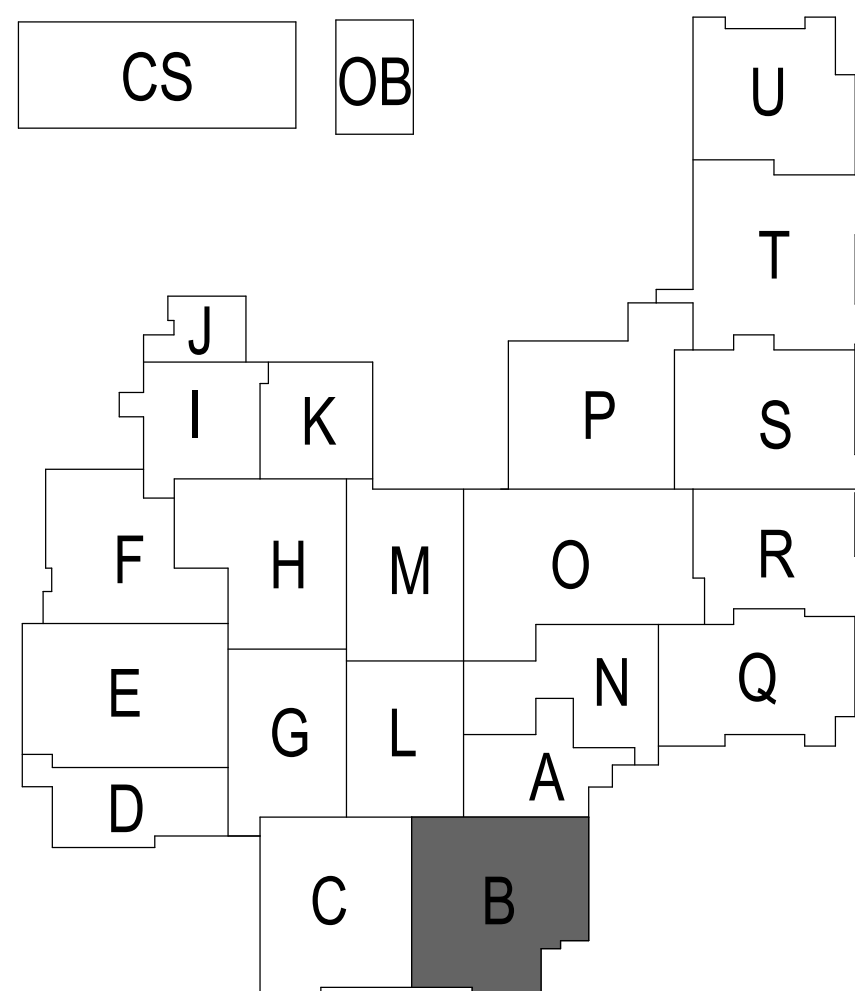

PROJECT:
SOUTHWEST ALLEN COUNTY SCHOOLS
ADDITIONS AND RENOVATIONS TO
HOMESTEAD HIGH SCHOOL
4310 HOMESTEAD ROAD, FORT WAYNE, IN 46814

SCOPE DRAWINGS:
These drawings indicate the general scope of the project. The drawings are not to be used for the construction of any electrical, mechanical, or structural system. The drawings are not to be used for the construction of any system that is not specifically indicated or described in the drawings. The drawings are not to be used for the construction of any system that is not specifically indicated or described in the drawings. The drawings are not to be used for the construction of any system that is not specifically indicated or described in the drawings.

REVISIONS:
3 ADDENDUM 3 12/9/2020

ISSUE DATE 12/07/20
DRAWN BY KJG
CHECKED BY JG

DRAWING TITLE:
STAGE
LIGHTING TYP.
ELECTRIC
RIGGING
COORDINATION

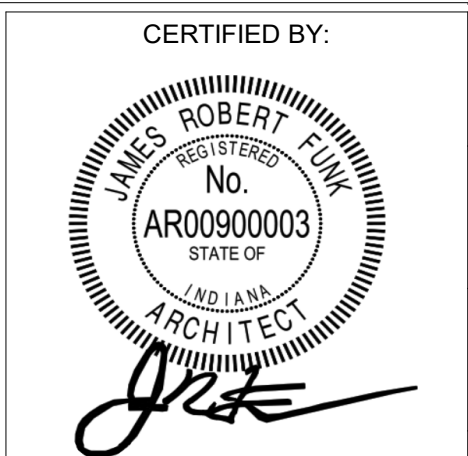

DRAWING NUMBER
TE811B

PROJECT NUMBER
18138



8831 Keystone Crossing, Indianapolis, IN 46240
317.848.7800 | csoinc.net

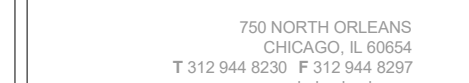
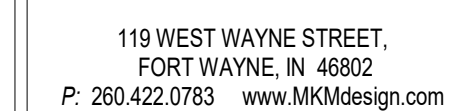

PROJECT:

**SOUTHWEST ALLEN COUNTY SCHOOLS
ADDITIONS AND RENOVATIONS TO
HOMESTEAD HIGH SCHOOL
4310 HOMESTEAD ROAD, FORT WAYNE, IN 46814**

SCOPE DRAWINGS:

These drawings indicate the general scope of the project in terms of architectural design concept, the dimensions of the building, the major architectural elements and the type of structural, mechanical and electrical systems.

The drawings do not necessarily indicate or describe all work required for full performance and completion of the requirements of the Contract.

REVISIONS:		
3	ADDENDUM 3	12/9/2020

ISSUE DATE	DRAWN BY	CHECKED BY
12/07/20	KJG	JG

DRAWING TITLE:

STAGE
LIGHTING CYC
ELECTRIC
RIGGING
COORDINATION

CERTIFIED BY:

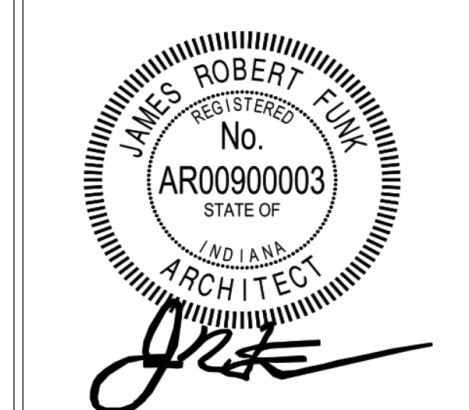

DRAWING NUMBER

TE812B

PROJECT NUMBER
18138

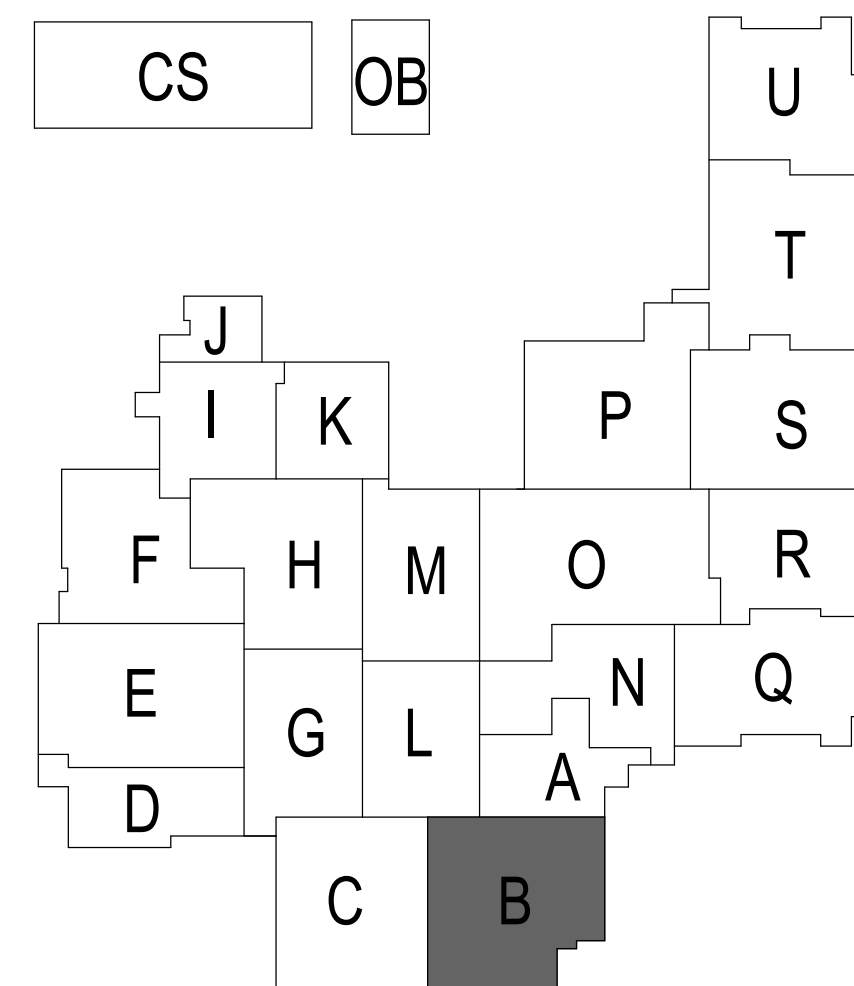

1 ELEVATION - TYPICAL DOUBLE PURCHASE LINESET
SCALE: 1/4" = 1'-0"

SCALE: 1/4" = 1'-0"

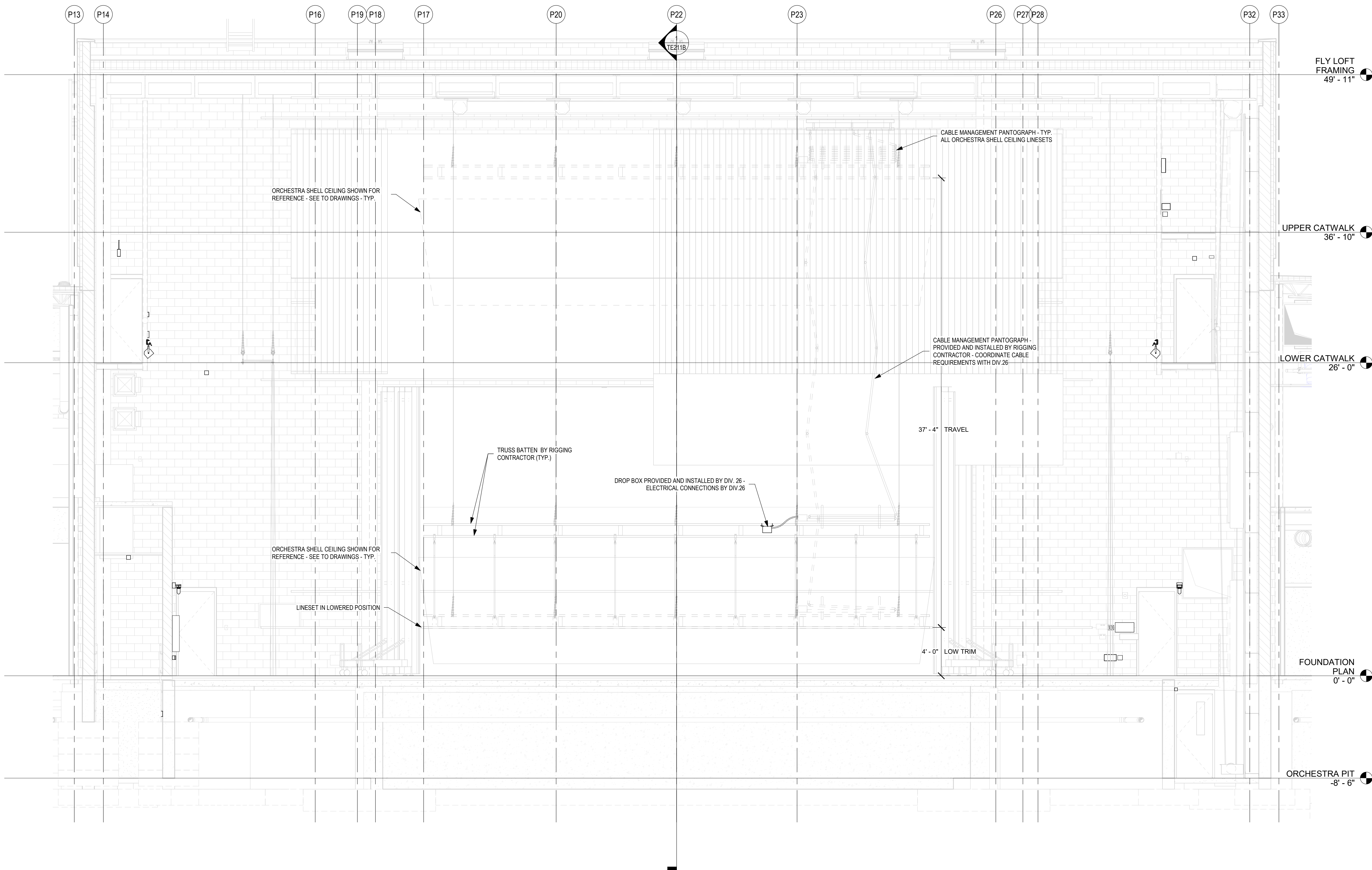

1 TE ELEVATION - TYPICAL ORCHESTRA ENCLOSURE CEILING LINESET
SCALE: 1/4" = 1'-0"

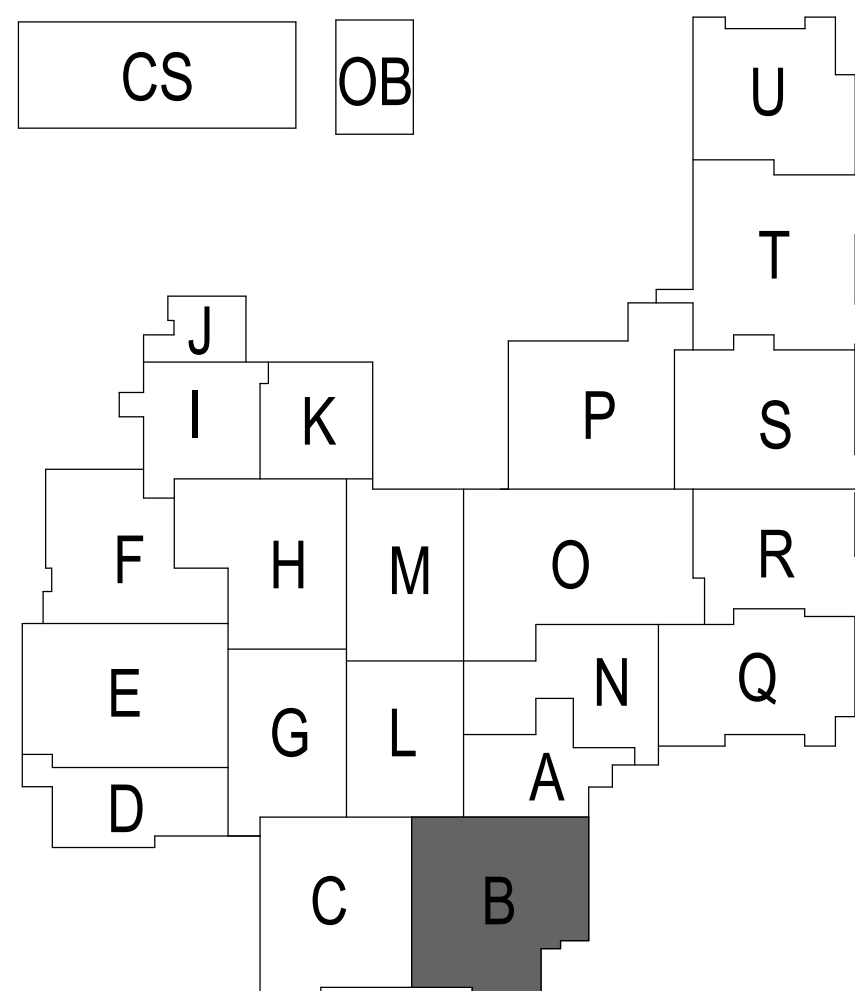

PROJECT:
SOUTHWEST ALLEN COUNTY SCHOOLS
ADDITIONS AND RENOVATIONS TO
HOMESTEAD HIGH SCHOOL
4310 HOMESTEAD ROAD, FORT WAYNE, IN 46814

SCOPE DRAWINGS:
These drawings indicate the general scope of the project. The drawings are not to be used for the construction of the building. The drawings are not to be used for the construction of the building. The drawings are not to be used for the construction of the building.

REVISIONS:
3 ADDENDUM 3 12/9/2020

ISSUE DATE 12/07/20
DRAWN BY KJG
CHECKED BY JG

DRAWING TITLE:
STAGE
LIGHTING
ORCH. SHELL
RIGGING
COORDINATION

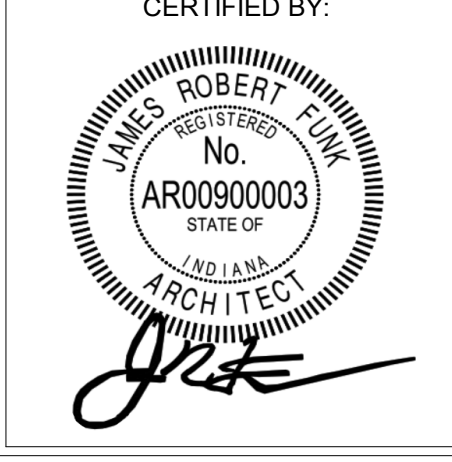

DRAWING NUMBER
TE813B

PROJECT NUMBER
18138

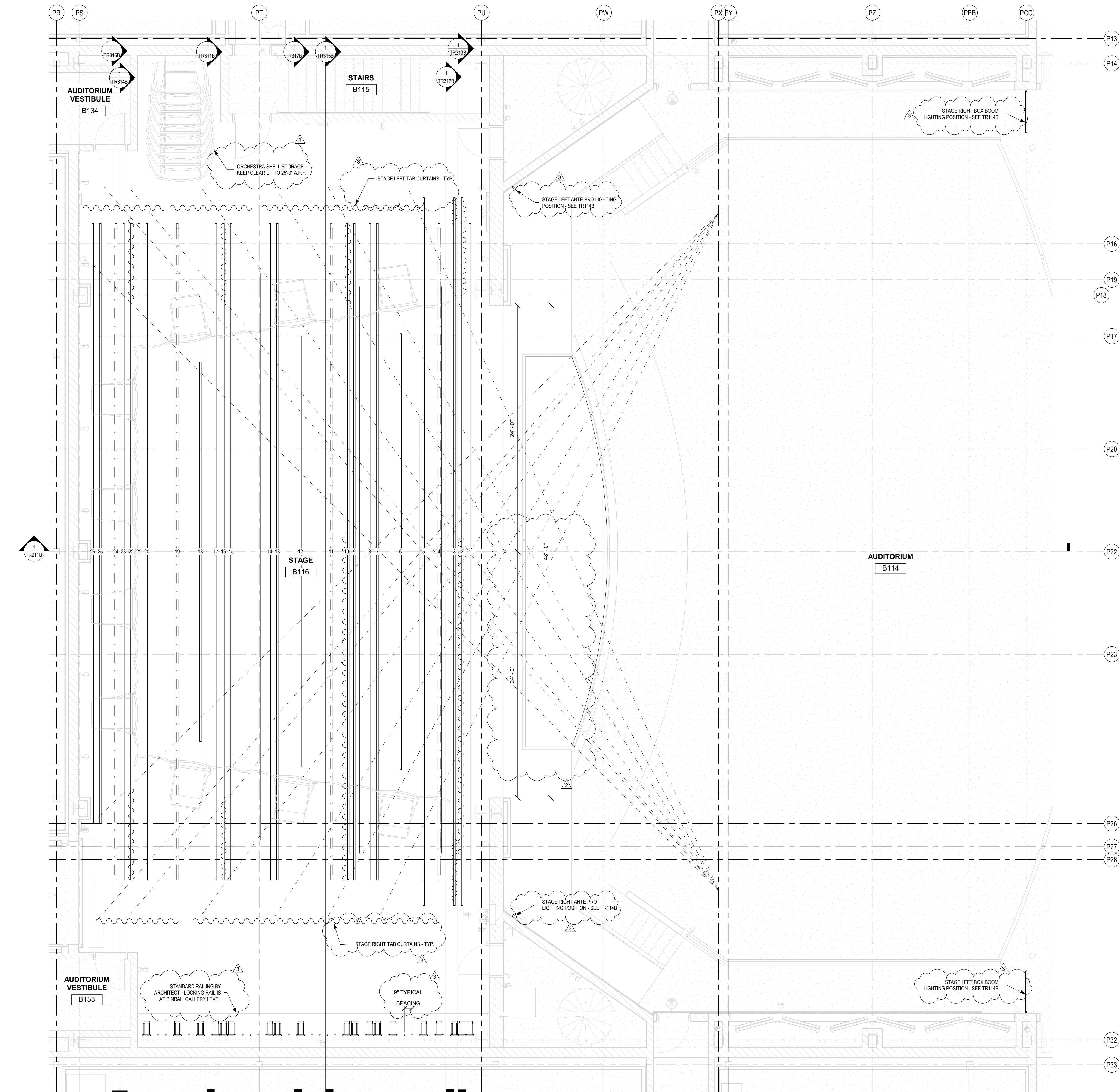

1 PLAN - STAGE RIGGING LAYOUT - STAGE LEVEL
SCALE: 1/4" = 1'-0"

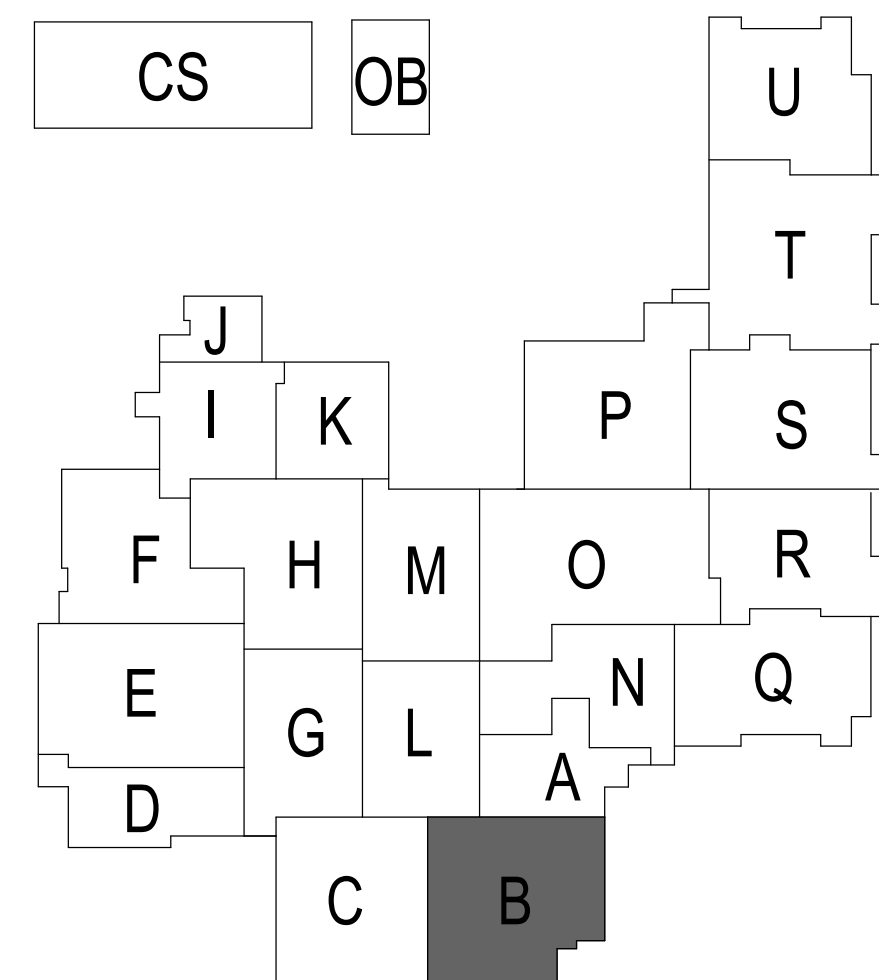

PROJECT:
SOUTHWEST ALLEN COUNTY SCHOOLS
ADDITIONS AND RENOVATIONS TO
HOMESTEAD HIGH SCHOOL
4310 HOMESTEAD ROAD, FORT WAYNE, IN 46814

SCOPE DRAWINGS:
These drawings indicate the general scope of the project and are not intended to be used for the design of structural, mechanical and electrical systems. The drawings do not necessarily indicate or describe all work required for the performance and completion of the requirements of the Contract.
On the basis of the general scope indicated or described, the trade contractors shall furnish all items required for the proper execution and completion of the work.

REVISIONS:
2 ADDENDUM 2 12/2/2020
3 ADDENDUM 3 12/9/2020

ISSUE DATE 10/27/20 DRAWN BY KJG CHECKED BY JG

DRAWING TITLE:
STAGE RIGGING
SYSTEM PROSC
STAGE LEVEL
PLAN

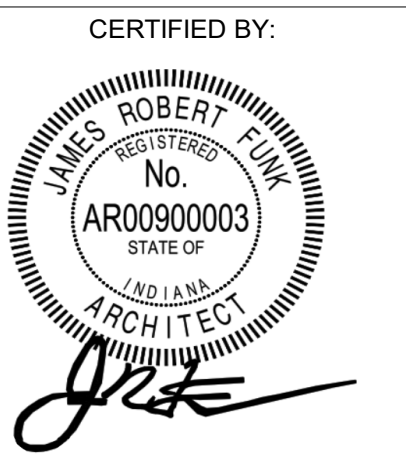

DRAWING NUMBER
TR111B

PROJECT NUMBER
18138

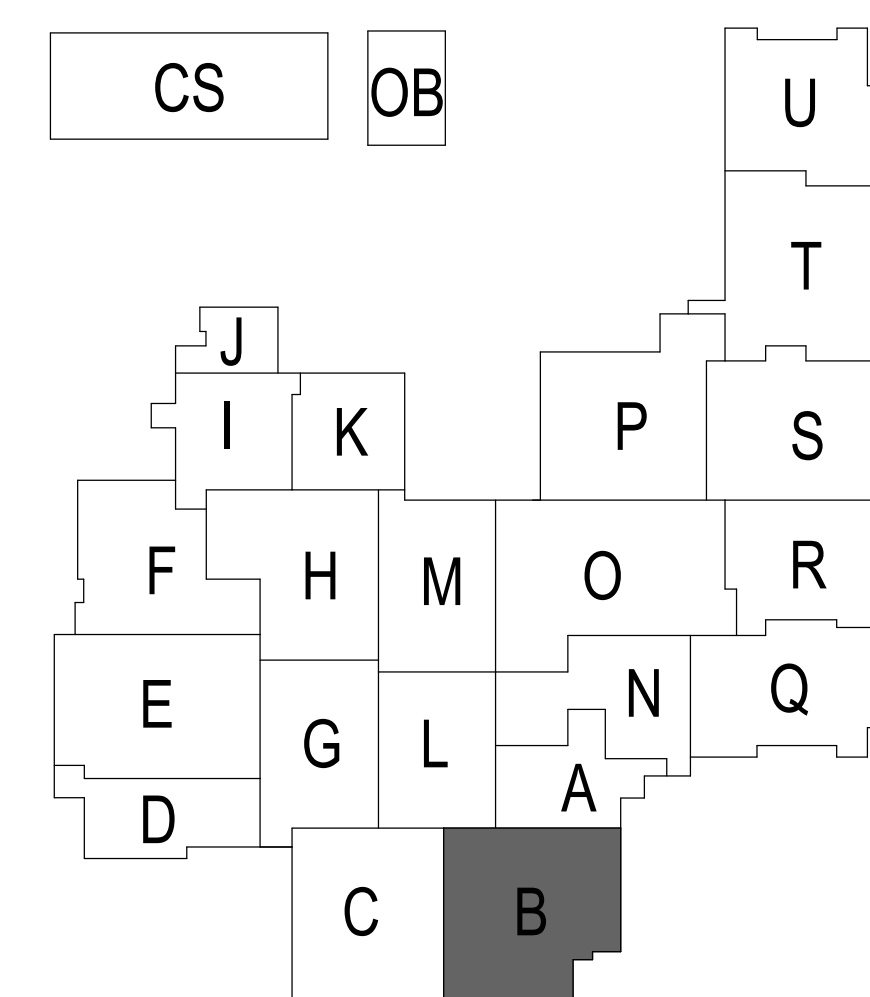
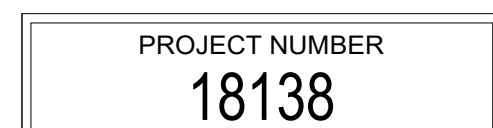

1

REFLECTED CEILING PLAN - ORCHESTRA PIT CURTAIN

SCALE: 1/4" = 1'-0"

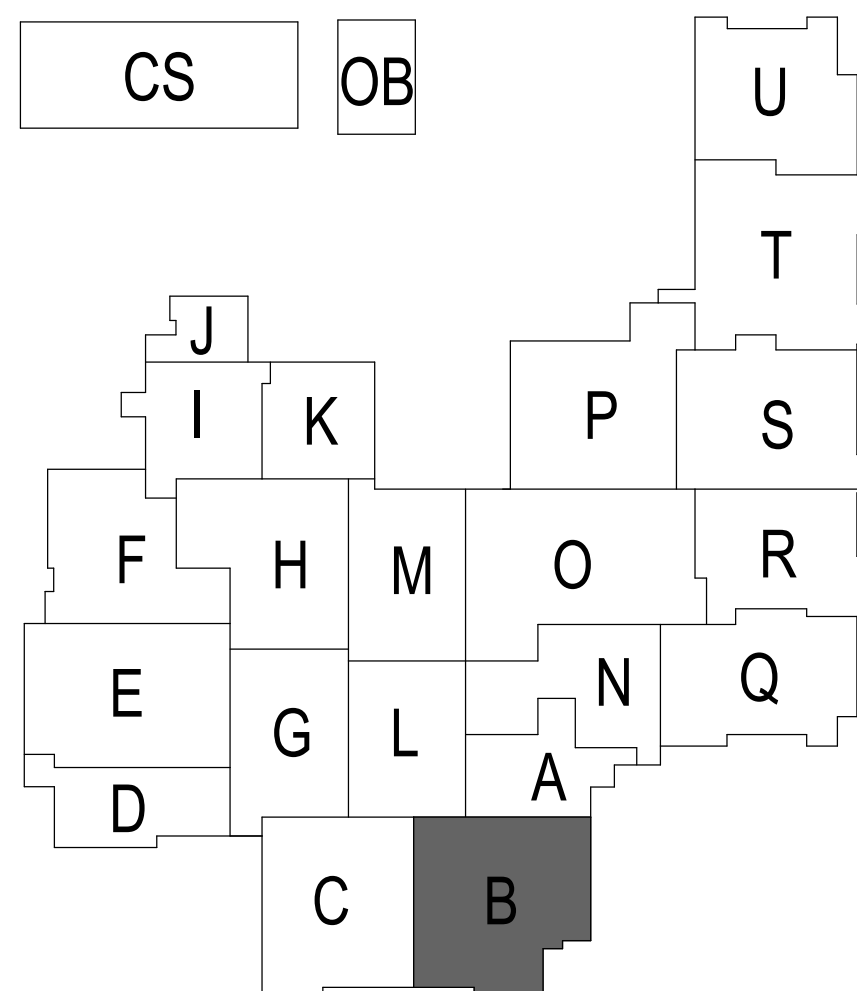
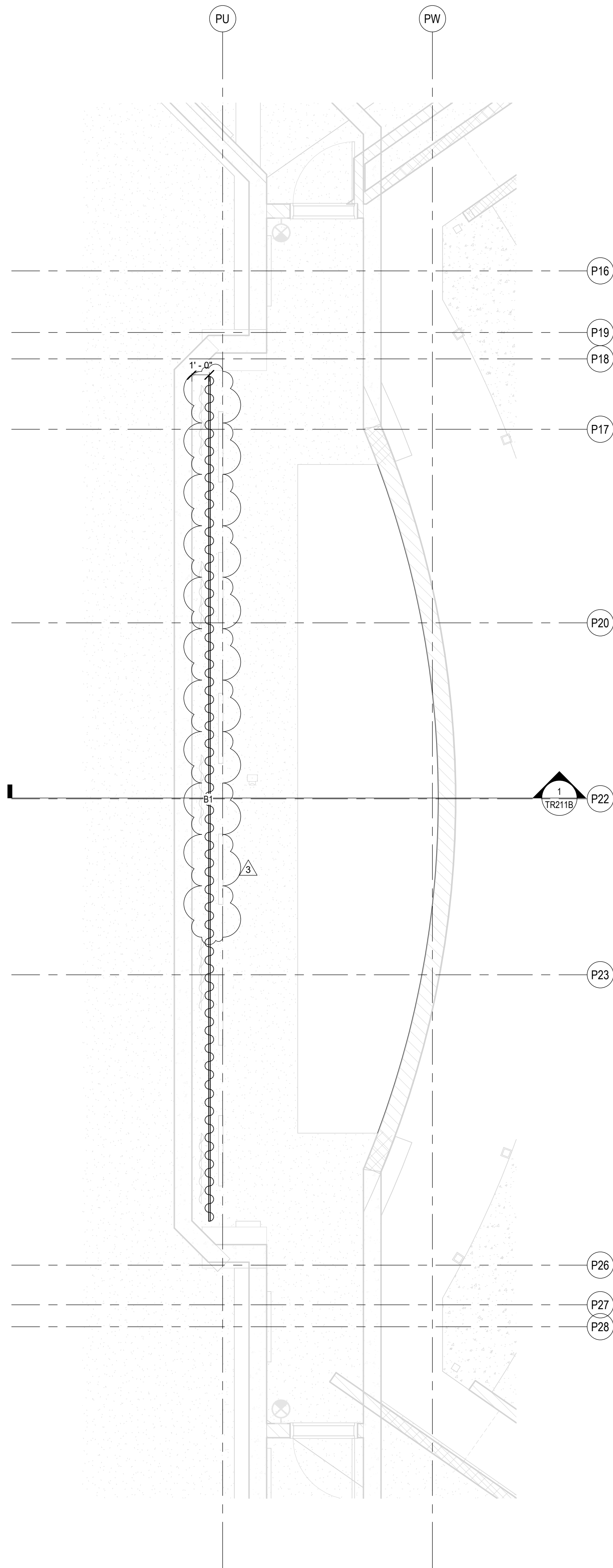





SACS
SOUTHWEST ALLEN COUNTY SCHOOLS



HOMESTEAD HIGH SCHOOL
1970



CSO
ARCHITECTURE · INTERIOR DESIGN
8831 Keystone Crossing, Indianapolis, IN 46240
317.848.7800 | csocnc.net



MKM
architecture · design
119 WEST WAYNE STREET,
FORT WAYNE, IN 46802
P. 260.422.0783 www.MKMdesign.com

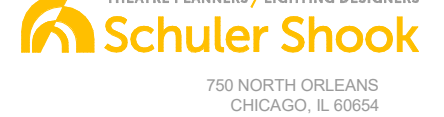

Schuler Shook
THEATRE PLANNERS / LIGHTING DESIGNERS
750 NORTH ORLEANS
CHICAGO, IL 60654
T 312.944.8230 F 312.944.8237
info@sshook.com

PROJECT:

**SOUTHWEST ALLEN COUNTY SCHOOLS
ADDITIONS AND RENOVATIONS TO
HOMESTEAD HIGH SCHOOL**
4310 HOMESTEAD ROAD, FORT WAYNE, IN 46814

SCOPE DRAWINGS:

These drawings indicate the general scope of the project in terms of architectural design concept, the structural of structural, mechanical and electrical systems. The drawings do not necessarily indicate or describe all work required for full performance and completion of the requirements of the Contract.

On the basis of the general scope indicated or described, the trade contractors shall furnish all items required for the proper execution and completion of the work.

REVISIONS:

3	ADDENDUM 3	12/9/2020
---	------------	-----------

ISSUE DATE	DRAWN BY	CHECKED BY
10/27/20	KJG	JG

DRAWING TITLE:

**STAGE RIGGING
SYSTEM PROSC
ORCHESTRA PIT
LEVEL PLAN**

CERTIFIED BY:



James Robert Funk

DRAWING NUMBER

TR113B

PROJECT NUMBER

18138

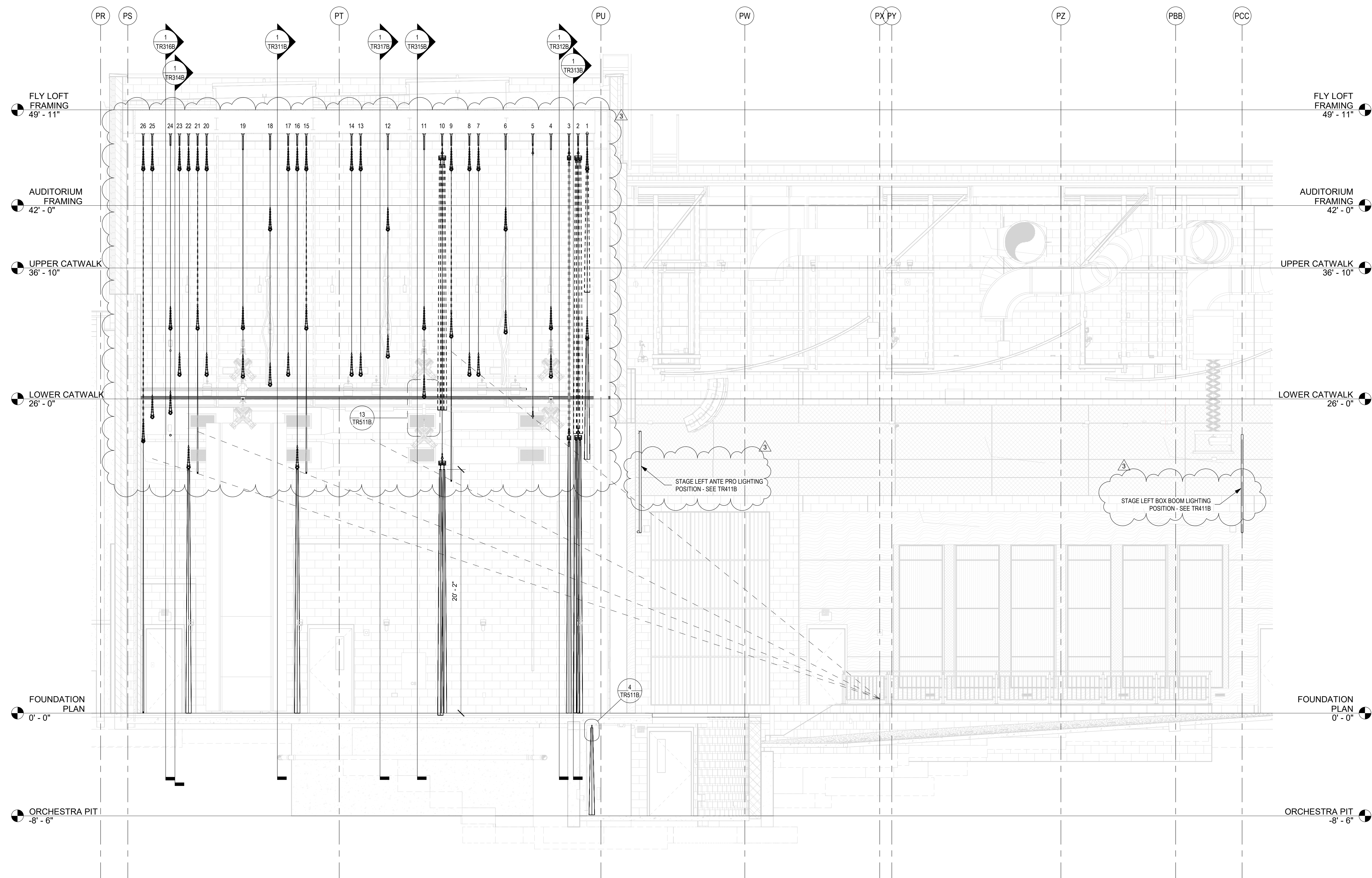

1 SECTION - STAGE RIGGING SYSTEM
SCALE: 1/4" = 1'-0"

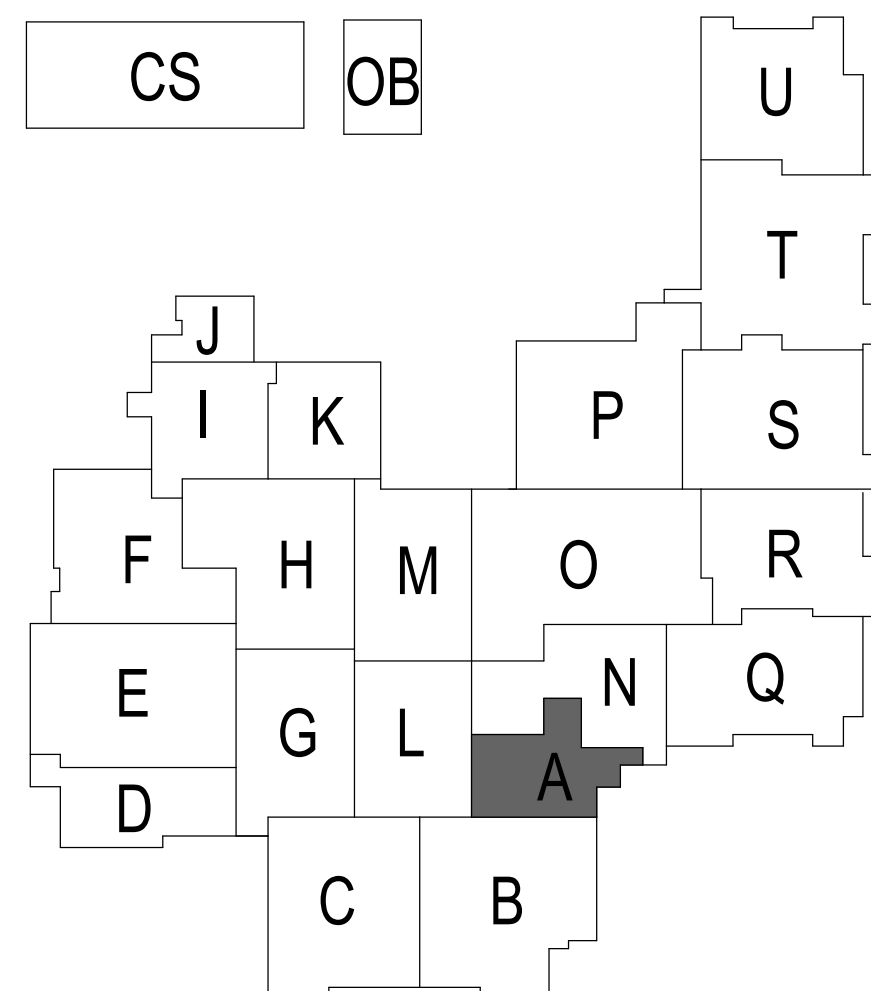



SACS
SOUTHWEST ALLEN COUNTY SCHOOLS



HOMESTEAD HIGH SCHOOL
1970



CSO
ARCHITECTURE · INTERIOR DESIGN
8831 Keystone Crossing, Indianapolis, IN 46240
317.648.7800 | csocinc.net



MKM
architecture · design
119 WEST WAYNE STREET,
FORT WAYNE, IN 46802
P. 260.422.0783 www.MKMdesign.com



Schuler Shook
THEATRE PLANNERS / LIGHTING DESIGNERS
750 NORTH ORLEANS
CHICAGO, IL 60654
T 312.944.8230 F 312.944.8237
info@schulershook.com

PROJECT:

**SOUTHWEST ALLEN COUNTY SCHOOLS
ADDITIONS AND RENOVATIONS TO
HOMESTEAD HIGH SCHOOL**
4310 HOMESTEAD ROAD, FORT WAYNE, IN 46814

SCOPE DRAWINGS:

These drawings indicate the general scope of the project in terms of architectural design concepts, the structure of the building, mechanical and electrical systems, and the general layout of the project. The drawings do not necessarily indicate or describe all work required for full performance and completion of the requirements of the Contract.

On the basis of the general scope indicated or described, the trade contractors shall furnish all items required for the proper execution and completion of the work.

REVISIONS:

NO.	DESCRIPTION	DATE
3	ADDENDUM 3	12/9/2020

ISSUE DATE	DRAWN BY	CHECKED BY
10/27/20	KJG	JG

DRAWING TITLE:

**STAGE RIGGING SYSTEM
PROSCENIUM
LONG SECTION**

CERTIFIED BY:



James Robert Schuler

DRAWING NUMBER

TR211B

PROJECT NUMBER

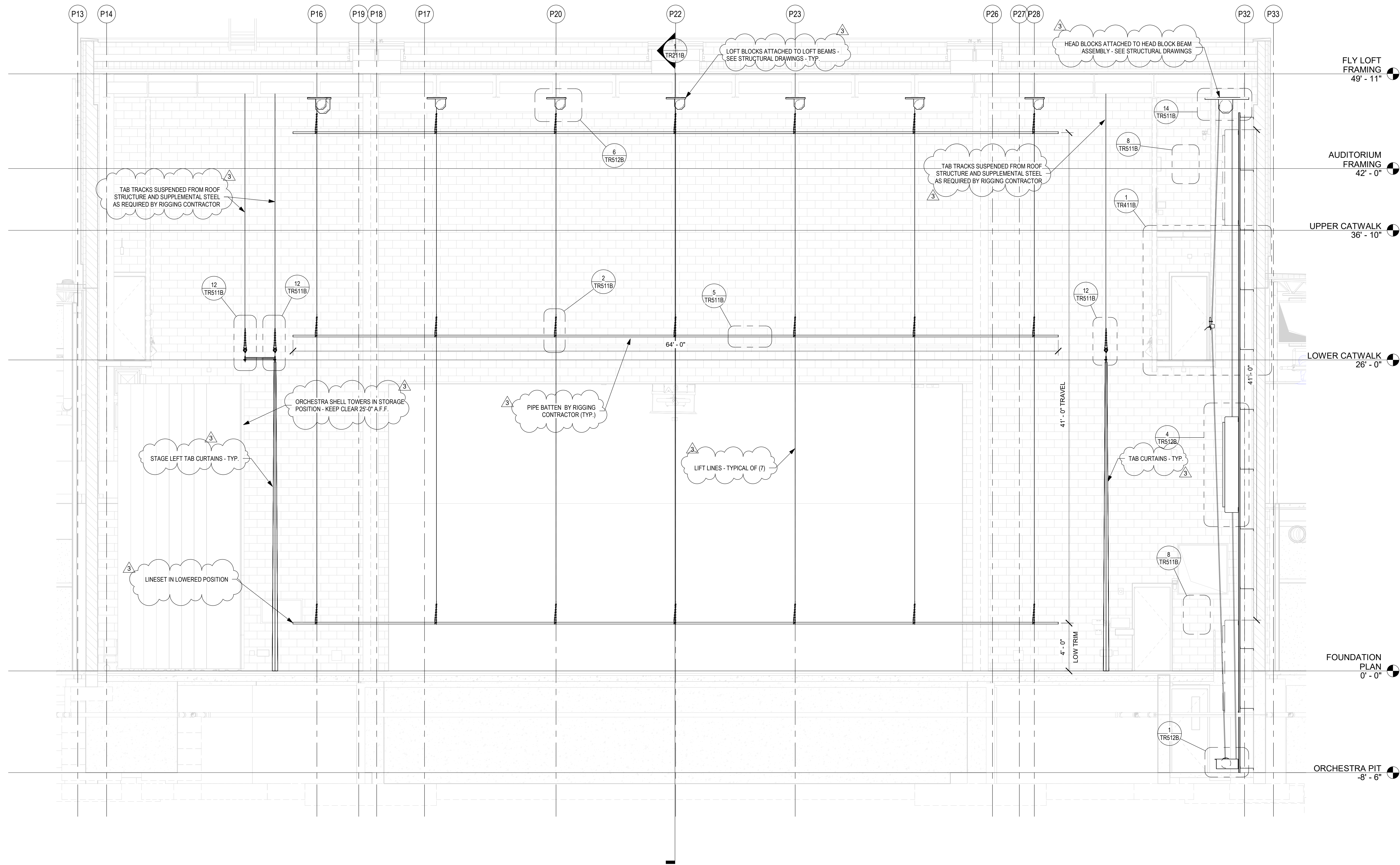
18138



1 ELEVATION - TYPICAL SINGLE-PURCHASE LINESET
SCALE: 1/4" = 1'-0"

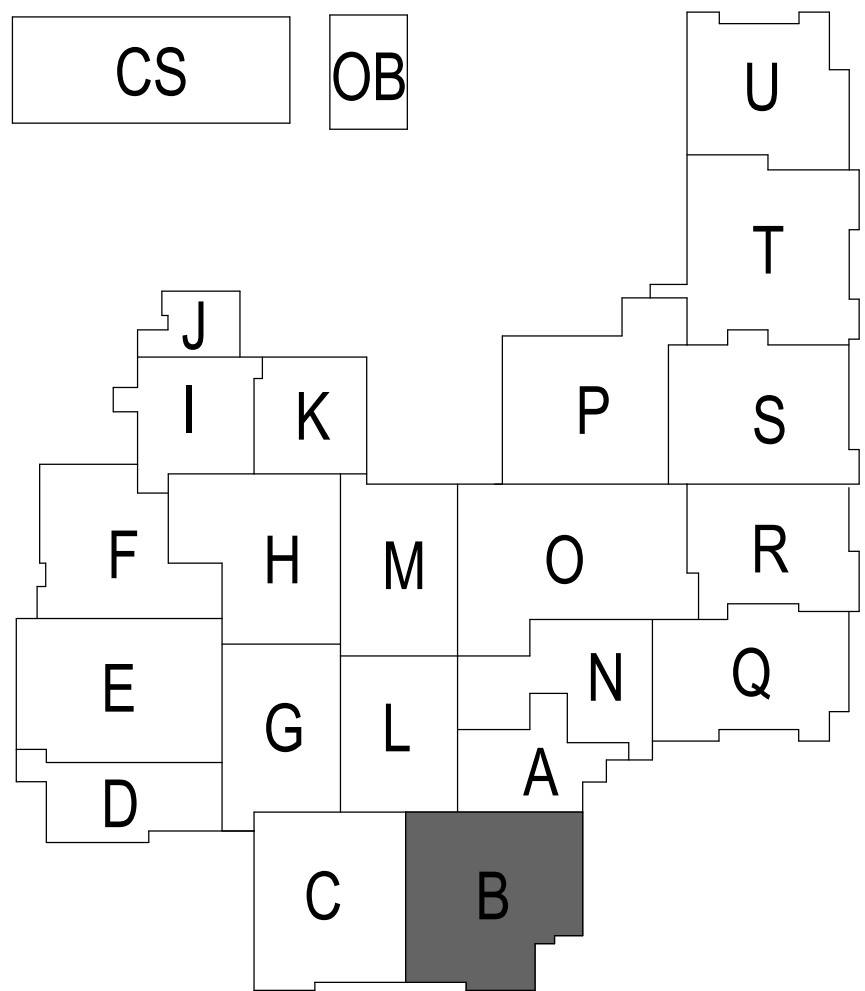



SACS
SOUTHWEST ALLEN COUNTY SCHOOLS



HOMESTEAD HIGH SCHOOL
1970



CSO
ARCHITECTURE · INTERIOR DESIGN
8831 Keystone Crossing, Indianapolis, IN 46240
317.848.7800 | csocinc.net



MKM
architecture · design
119 WEST WAYNE STREET,
FORT WAYNE, IN 46802
P. 260.422.0783 www.MKMdesign.com

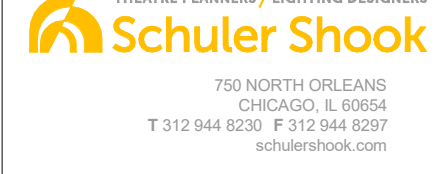

Schuler Shook
THEATRE PLANNERS / LIGHTING DESIGNERS
750 NORTH OREGONS
CHICAGO, IL 60614
T 312.944.8230 F 312.944.8237
info@schulershook.com

PROJECT:

**SOUTHWEST ALLEN COUNTY SCHOOLS
ADDITIONS AND RENOVATIONS TO
HOMESTEAD HIGH SCHOOL**
4310 HOMESTEAD ROAD, FORT WAYNE, IN 46814

SCOPE DRAWINGS:

These drawings indicate the general scope of the project in terms of architectural design concept, the structural of structural, mechanical and electrical systems. The drawings do not necessarily indicate or describe all work required for full performance and completion of the requirements of the Contract.

On the basis of the general scope indicated or described, the trade contractors shall furnish all items required for the proper execution and completion of the work.

REVISIONS:

3	ADDENDUM 3	12/9/2020
---	------------	-----------

ISSUE DATE	DRAWN BY	CHECKED BY
10/27/20	KJG	JG

DRAWING TITLE:

**STAGE RIGGING
SYSTEM
PROSCENIUM
SINGLE PURCH
ELEVATION**

CERTIFIED BY:

JAMES ROBERT
REGISTERED ARCHITECT
No. AR00900003
STATE OF INDIANA
[Signature]

DRAWING NUMBER

TR311B

PROJECT NUMBER

18138

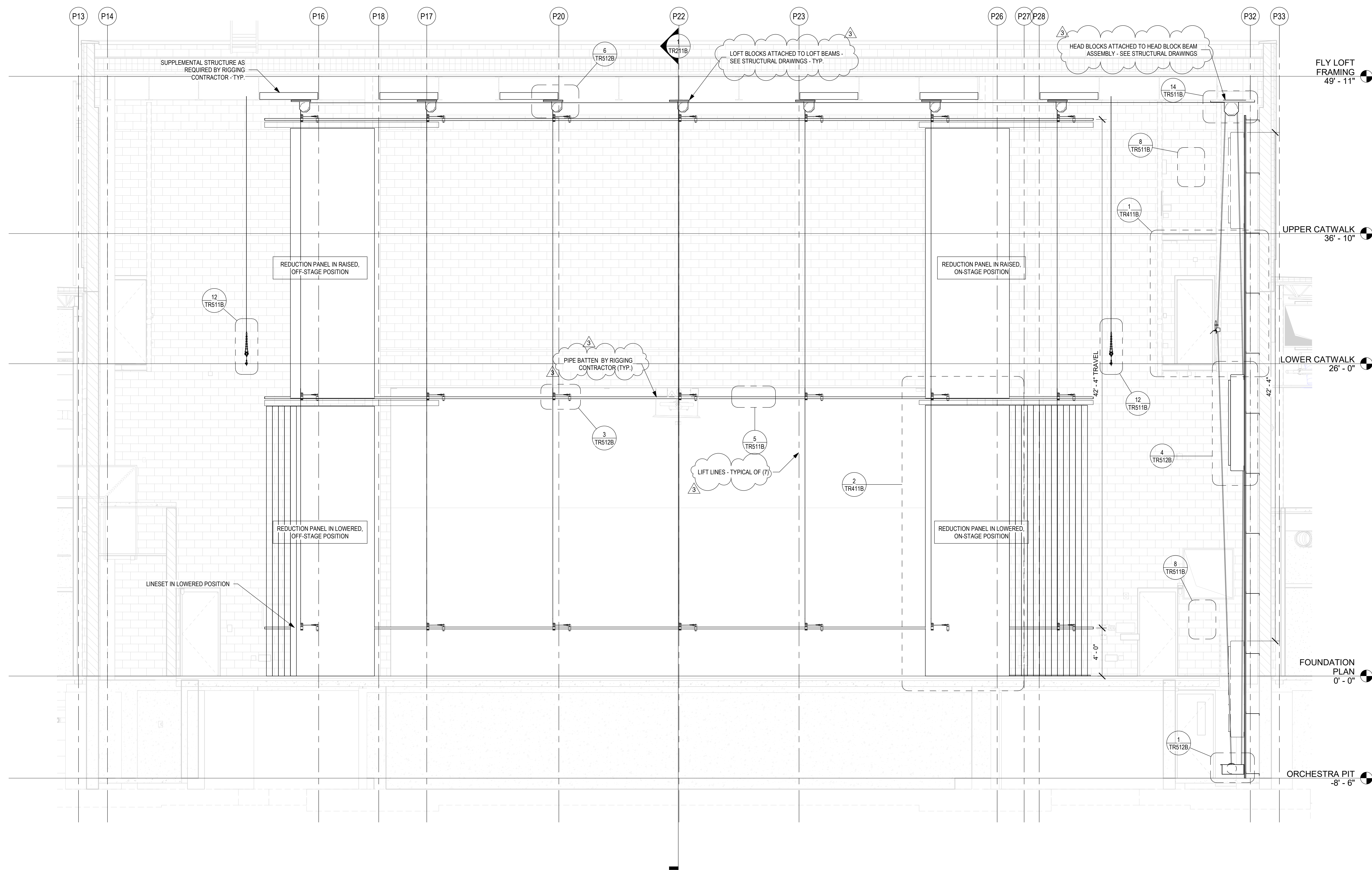

1 ELEVATION - PROSCENIUM REDUCTION PANELS
SCALE: 1/4" = 1'-0"

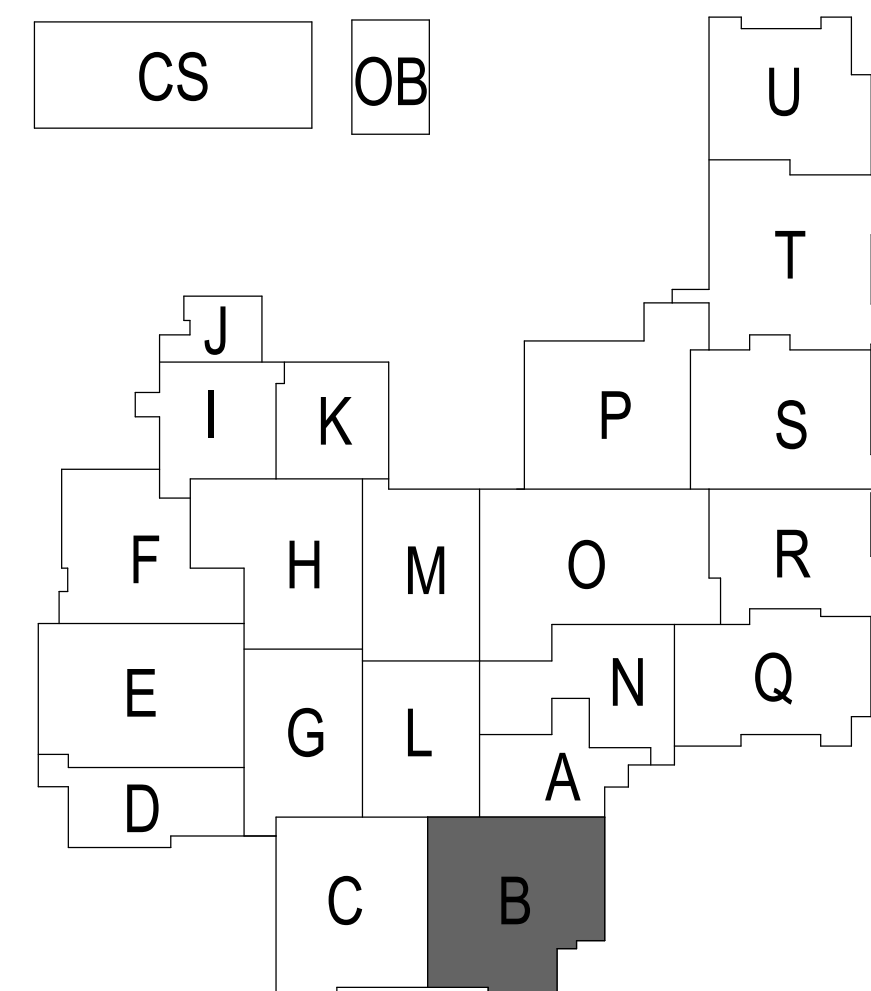





SACS
SOUTHWEST ALLEN COUNTY SCHOOLS



HOMESTEAD HIGH SCHOOL
1970



CSO
ARCHITECTURE · INTERIOR DESIGN
8831 Keystone Crossing, Indianapolis, IN 46240
317.848.7800 | csocinc.net



MKM
architecture · design
119 WEST WAYNE STREET,
FORT WAYNE, IN 46802
P. 260.422.0783 www.MKMdesign.com

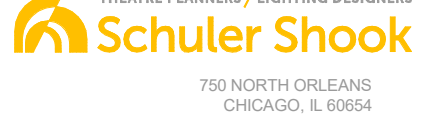

Schuler Shook
THEATRE PLANNERS / LIGHTING DESIGNERS
750 NORTH OREGON
CHICAGO, IL 60614
T 312.944.8120 F 312.944.8297
info@schulershook.com

PROJECT:

**SOUTHWEST ALLEN COUNTY SCHOOLS
ADDITIONS AND RENOVATIONS TO
HOMESTEAD HIGH SCHOOL**
4310 HOMESTEAD ROAD, FORT WAYNE, IN 46814

SCOPE DRAWINGS:

These drawings indicate the general scope of the project. The drawings are not to be used for the construction of the project. The drawings are not to be used for the construction of the project. The drawings are not to be used for the construction of the project.

REVISIONS:

NO.	DESCRIPTION	DATE
3	ADDENDUM 3	12/9/2020

ISSUE DATE	DRAWN BY	CHECKED BY
10/27/20	KJG	JG

DRAWING TITLE:

**STAGE RIGGING
SYSTEM PROSC
REDUCTION
PANELS
ELEVATION**

CERTIFIED BY:

JAMES ROBERT
REGISTERED ARCHITECT
No. AR00900003
STATE OF INDIANA
[Signature]

DRAWING NUMBER

TR312B

PROJECT NUMBER

18138

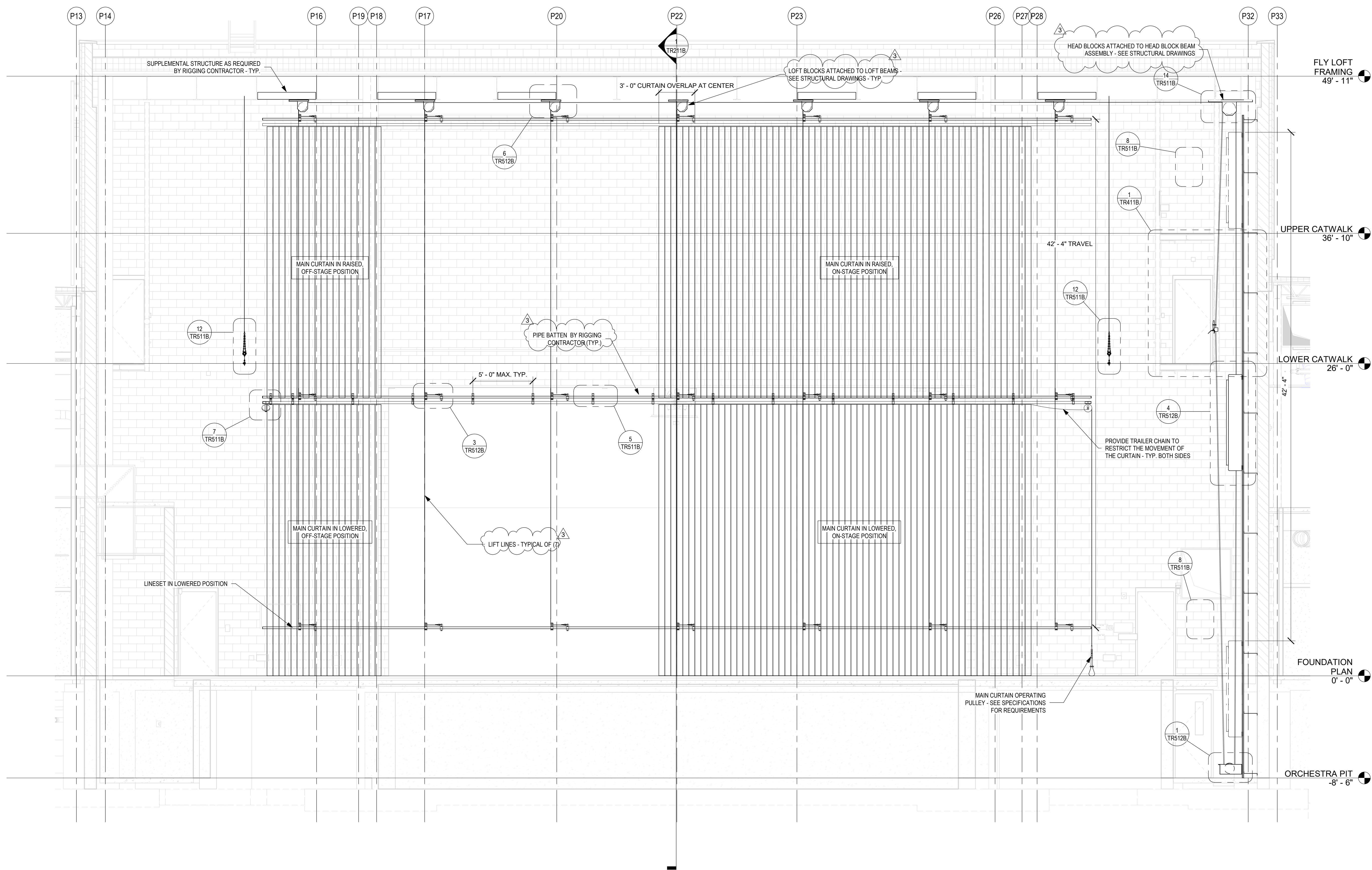

1 ELEVATION - MAIN CURTAIN LINESET
SCALE: 1/4" = 1'-0"

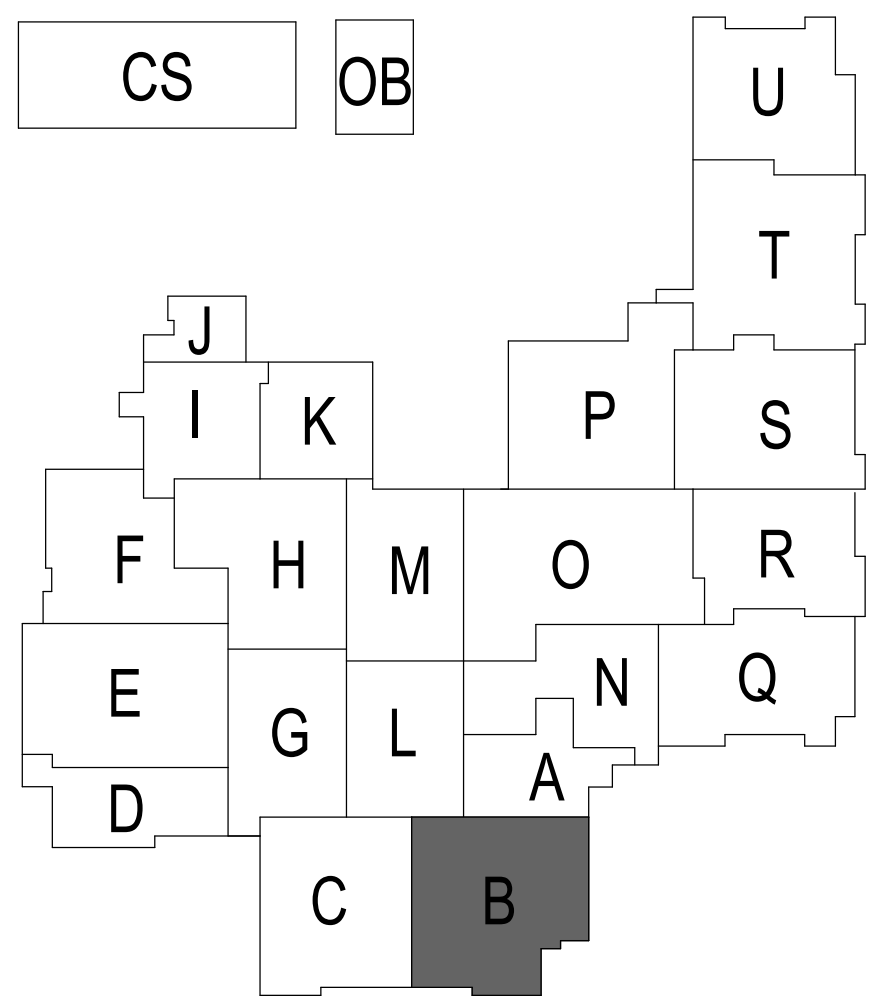





SACS
SOUTHWEST ALLEN COUNTY SCHOOLS



HOMESTEAD HIGH SCHOOL
1970



CSO
ARCHITECTURE · INTERIOR DESIGN
8831 Keystone Crossing, Indianapolis, IN 46240
317.648.7800 | csocinc.net



MKM
architecture · design
119 WEST WAYNE STREET,
FORT WAYNE, IN 46802
P. 260.422.0783 www.MKMdesign.com



Schuler Shook
THEATRE PLANNERS / LIGHTING DESIGNERS
750 NORTH CHILDS
CHICAGO, IL 60614
T 312.944.8230 F 312.944.8237
info@schulershook.com

PROJECT:

**SOUTHWEST ALLEN COUNTY SCHOOLS
ADDITIONS AND RENOVATIONS TO
HOMESTEAD HIGH SCHOOL**
4310 HOMESTEAD ROAD, FORT WAYNE, IN 46814

SCOPE DRAWINGS:

These drawings indicate the general scope of the project in terms of architectural design concept, the structural and mechanical and electrical systems.
The drawings do not necessarily indicate or describe all work required for full performance and completion of the requirements of the Contract.
On the basis of the general scope indicated or described, the trade contractors shall furnish all items required for the proper execution and completion of the work.

REVISIONS:

3	ADDENDUM 3	12/9/2020
---	------------	-----------

ISSUE DATE	DRAWN BY	CHECKED BY
10/27/20	KJG	JG

DRAWING TITLE:

**STAGE RIGGING
SYSTEM PROSC
MAIN CURTAIN
ELEVATION**

CERTIFIED BY:

JAMES ROBERT
REGISTERED No. AR00900003
STATE OF INDIANA
ARCHITECT
[Signature]

DRAWING NUMBER

TR313B

PROJECT NUMBER

18138

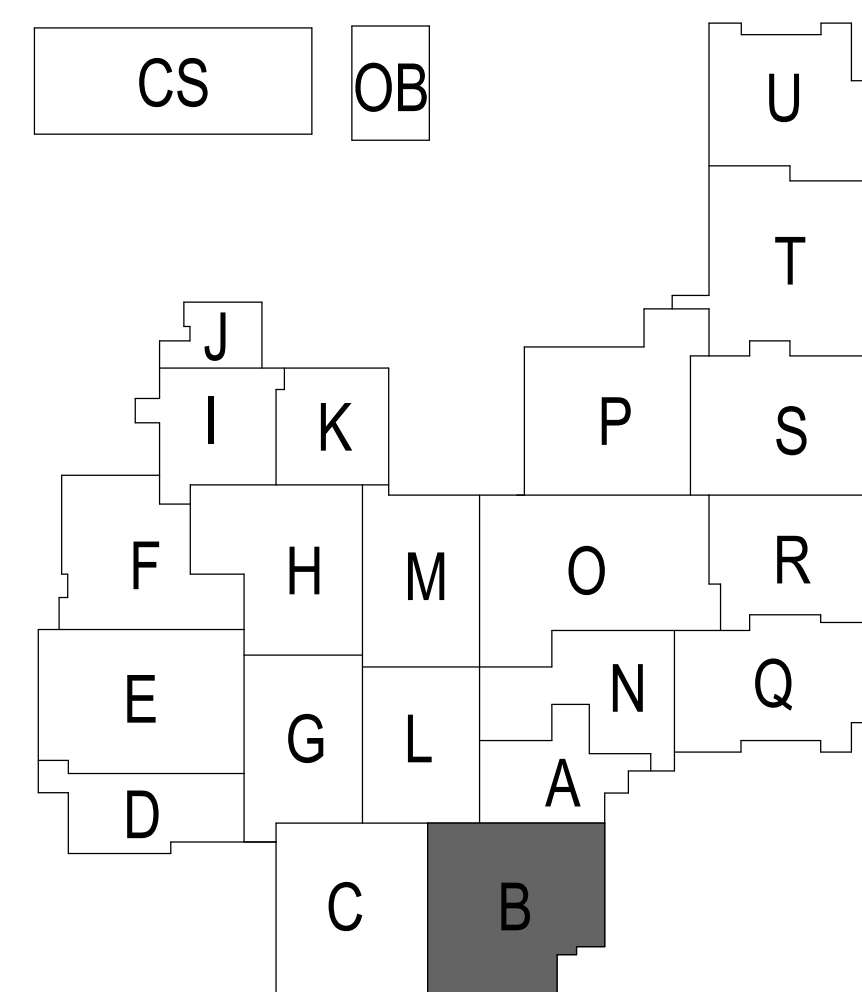

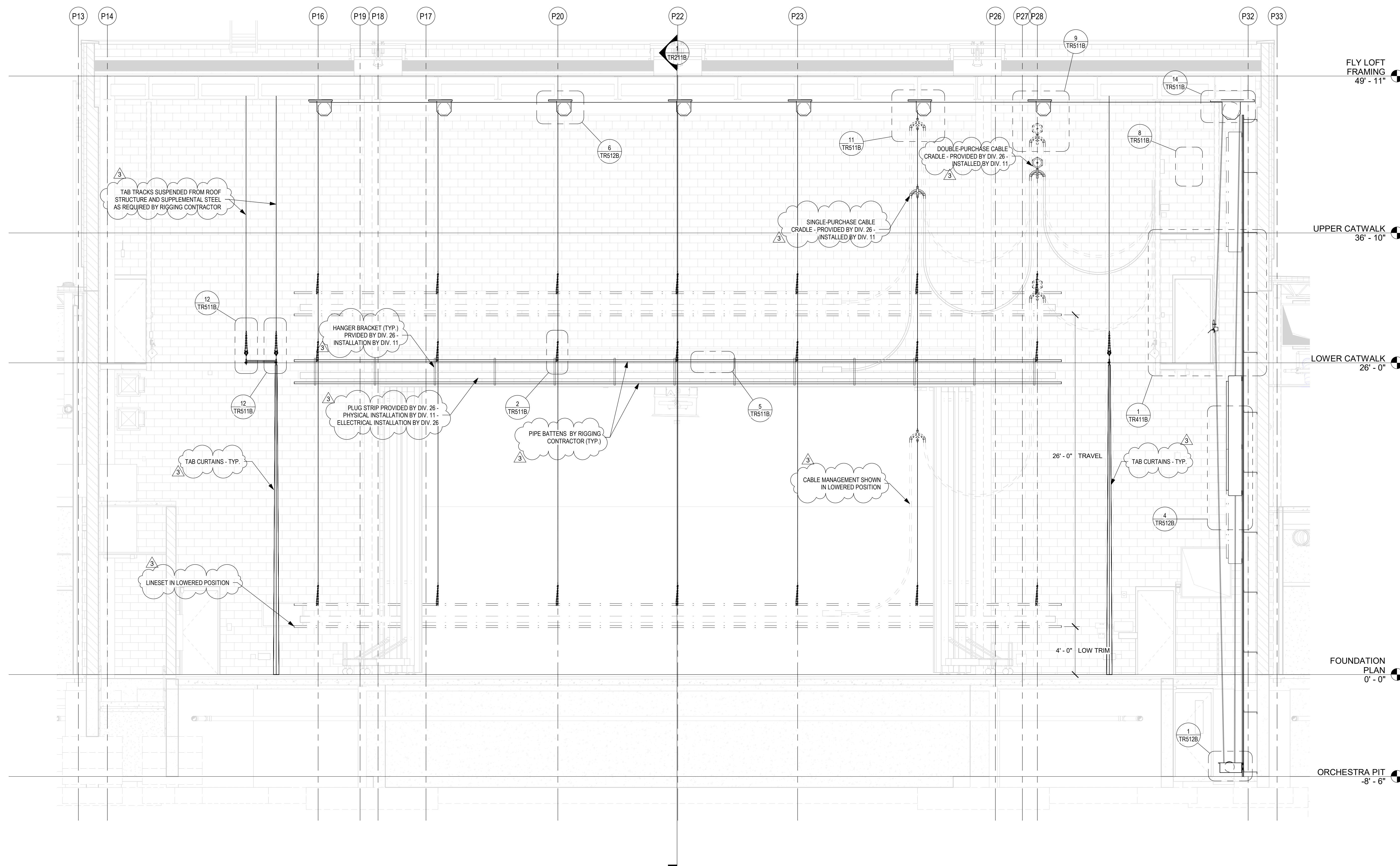
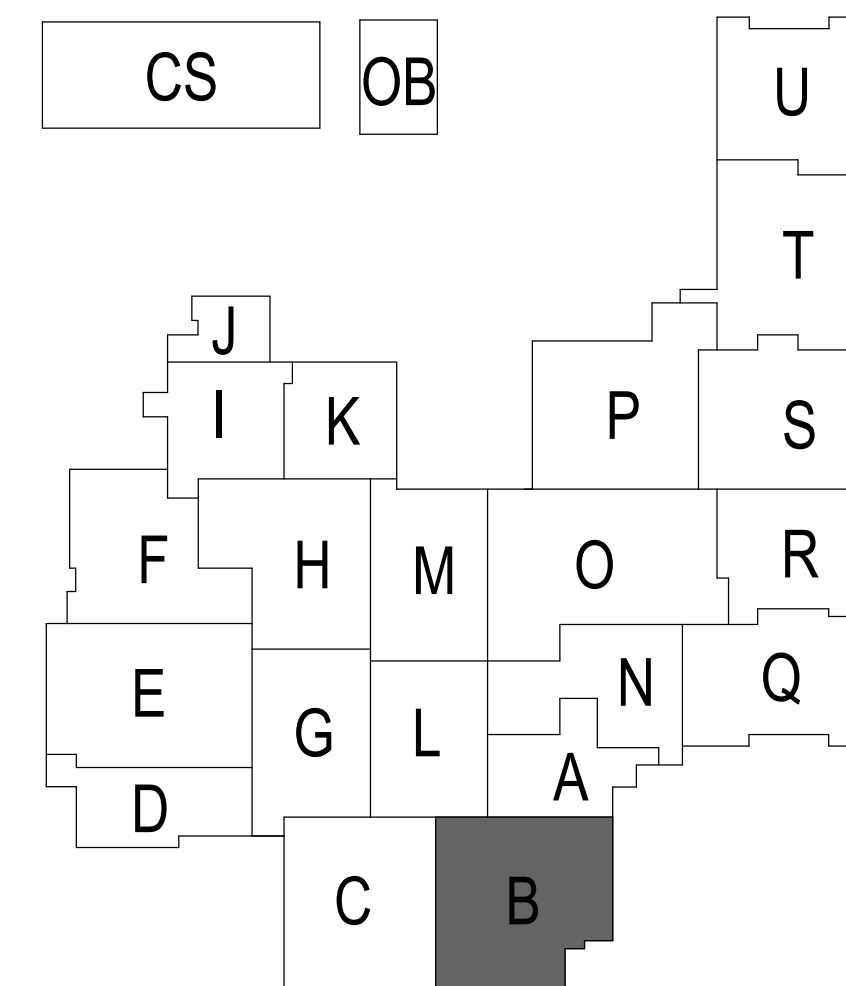

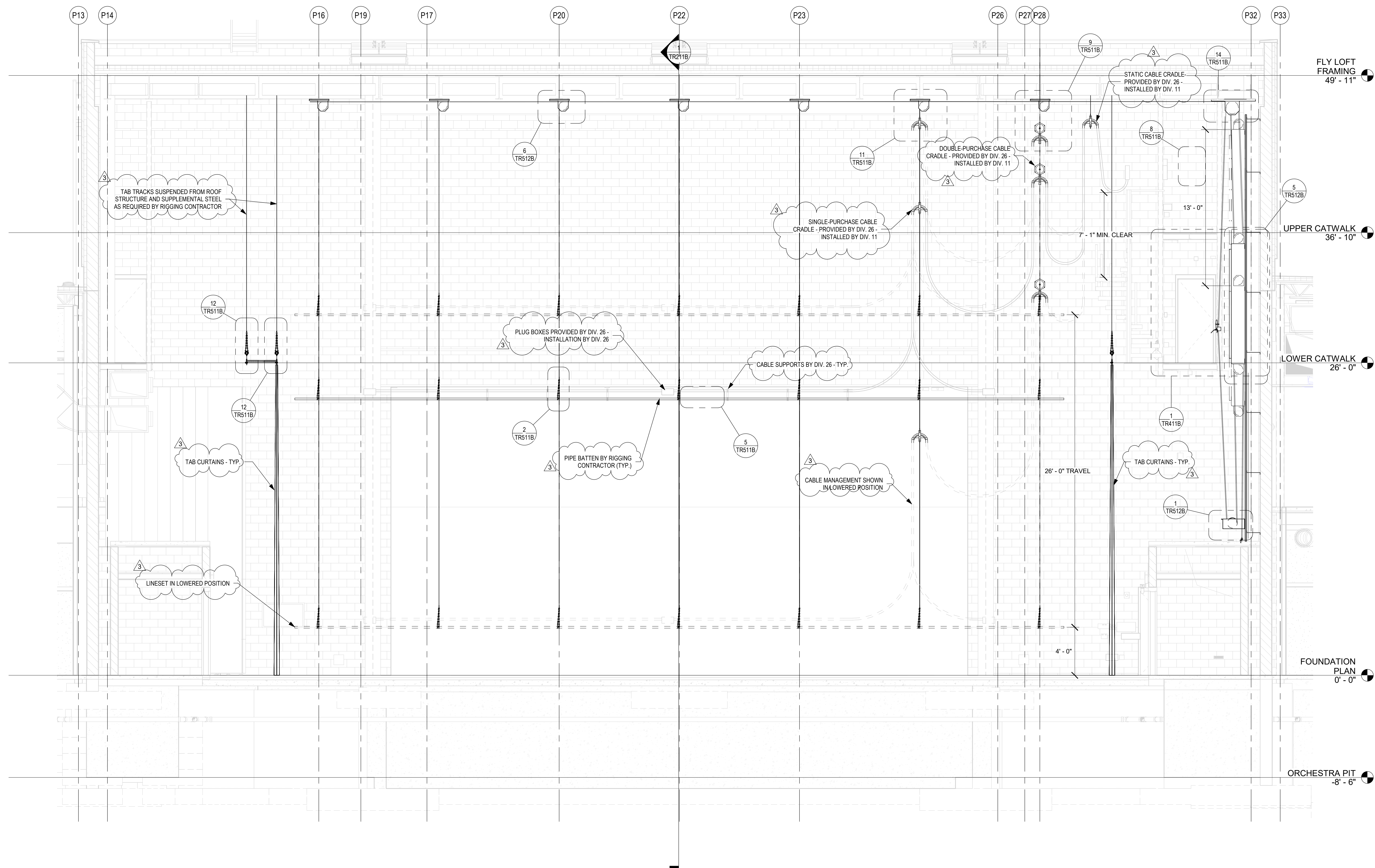

1 ELEVATION - TYPICAL DOUBLE PURCHASE LINESSET
SCALE: 1/4" = 1'-0"

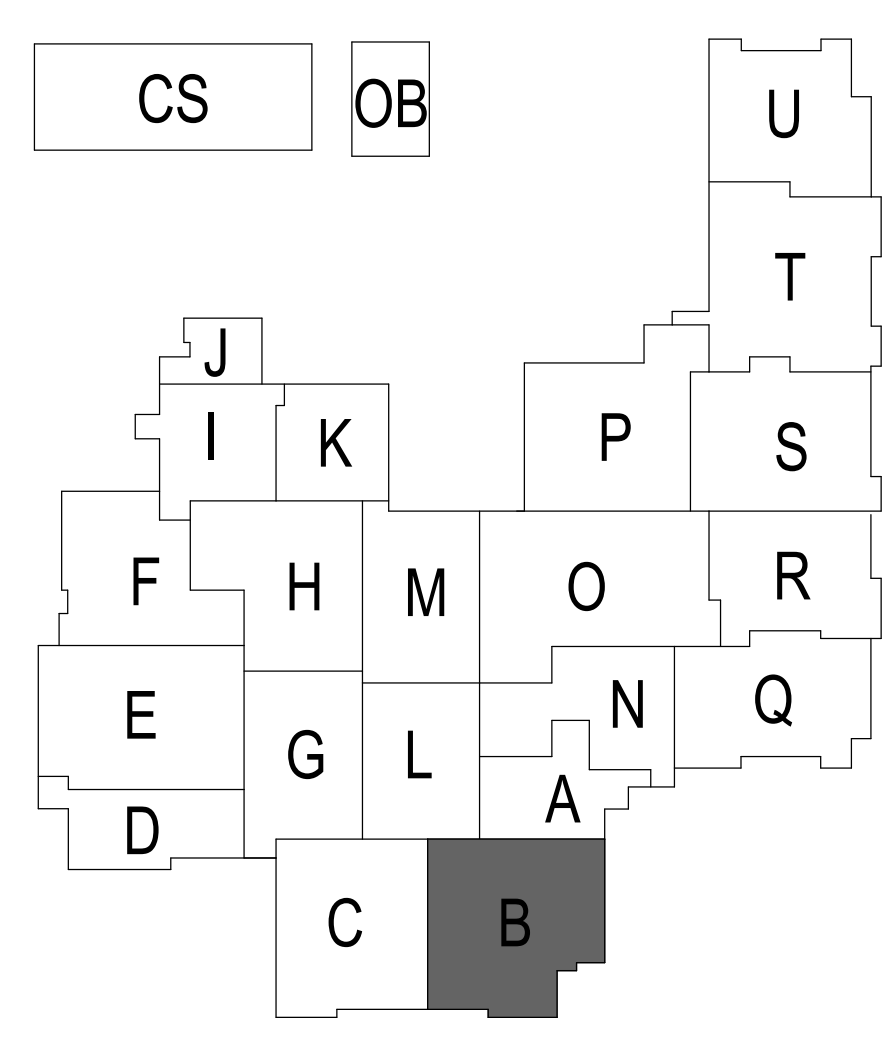

SACS
SOUTHWEST ALLEN COUNTY SCHOOLS

HOMESTEAD HIGH SCHOOL
1970

CSO
ARCHITECTURE · INTERIOR DESIGN
8831 Keystone Crossing, Indianapolis, IN 46240
317.848.7800 | csocinc.net

MKM
architecture · design
119 WEST WAYNE STREET,
FORT WAYNE, IN 46802
P. 260.422.0783 www.MKMdesign.com

Schuler Shook
THEATRE PLANNERS / LIGHTING DESIGNERS
750 NORTH OREGONS
CHICAGO, IL 60614
T 312.944.8230 F 312.944.8237
info@schulershook.com

PROJECT:

**SOUTHWEST ALLEN COUNTY SCHOOLS
ADDITIONS AND RENOVATIONS TO
HOMESTEAD HIGH SCHOOL**
4310 HOMESTEAD ROAD, FORT WAYNE, IN 46814

SCOPE DRAWINGS:

These drawings indicate the general scope of the project in terms of architectural design concepts, the arrangement of structural, mechanical and electrical systems. The drawings do not necessarily indicate or describe all work required for full performance and completion of the requirements of the Contract. On the basis of the general scope indicated or described, the trade contractors shall furnish all items required for the proper execution and completion of the work.

REVISIONS:

3	ADDENDUM 3	12/9/2020
---	------------	-----------

ISSUE DATE	DRAWN BY	CHECKED BY
10/27/20	KJG	JG

DRAWING TITLE:

**STAGE RIGGING
SYSTEM CYC
ELECTRIC**

CERTIFIED BY:

JAMES ROBERT
No. AR00900003
STATE OF INDIANA
ARCHITECT

DRAWING NUMBER

TR316B

PROJECT NUMBER

18138

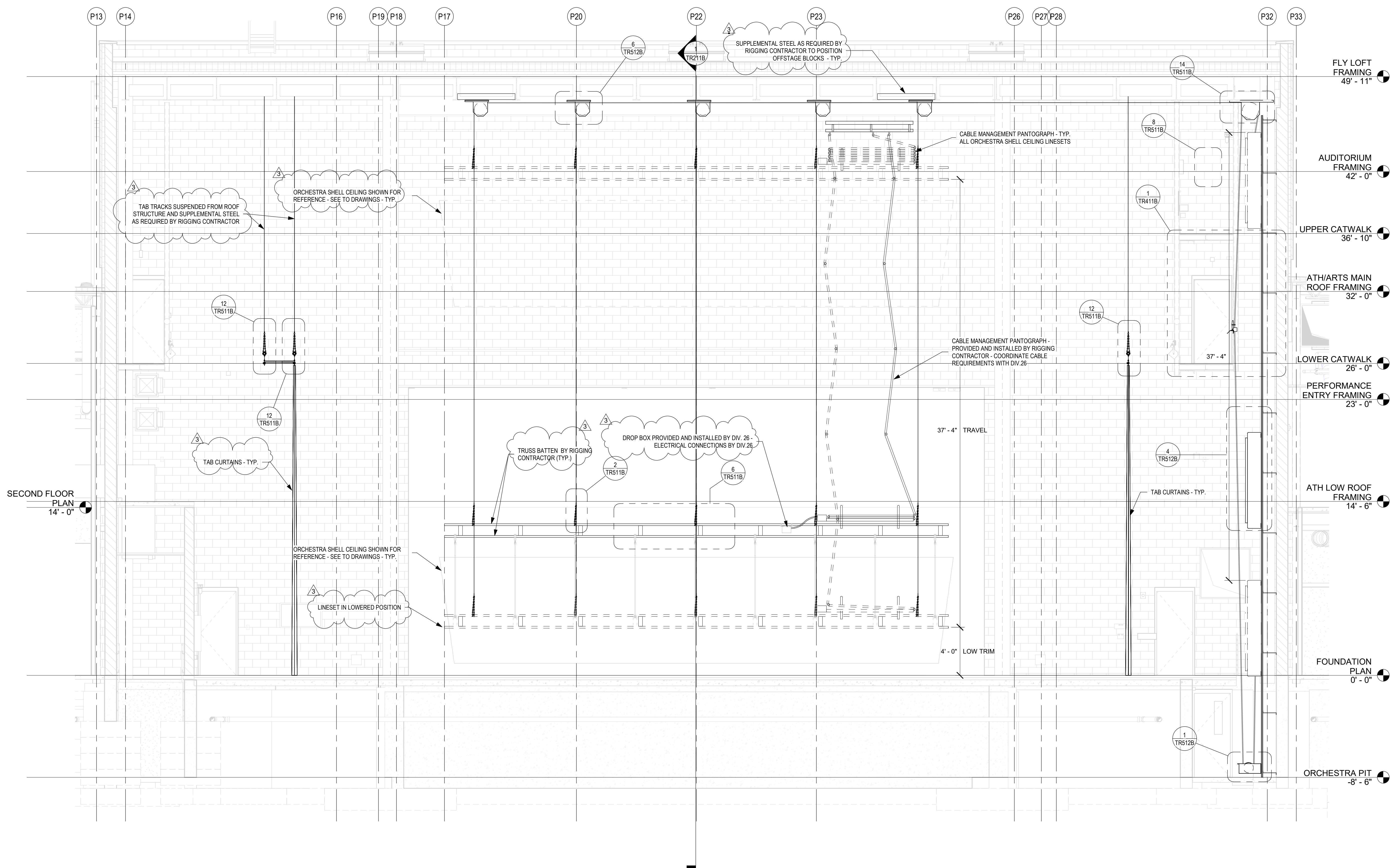

1 TR ELEVATION - TYPICAL ORCHESTRA ENCLOSURE CEILING LINESET
SCALE: 1/4" = 1'-0"

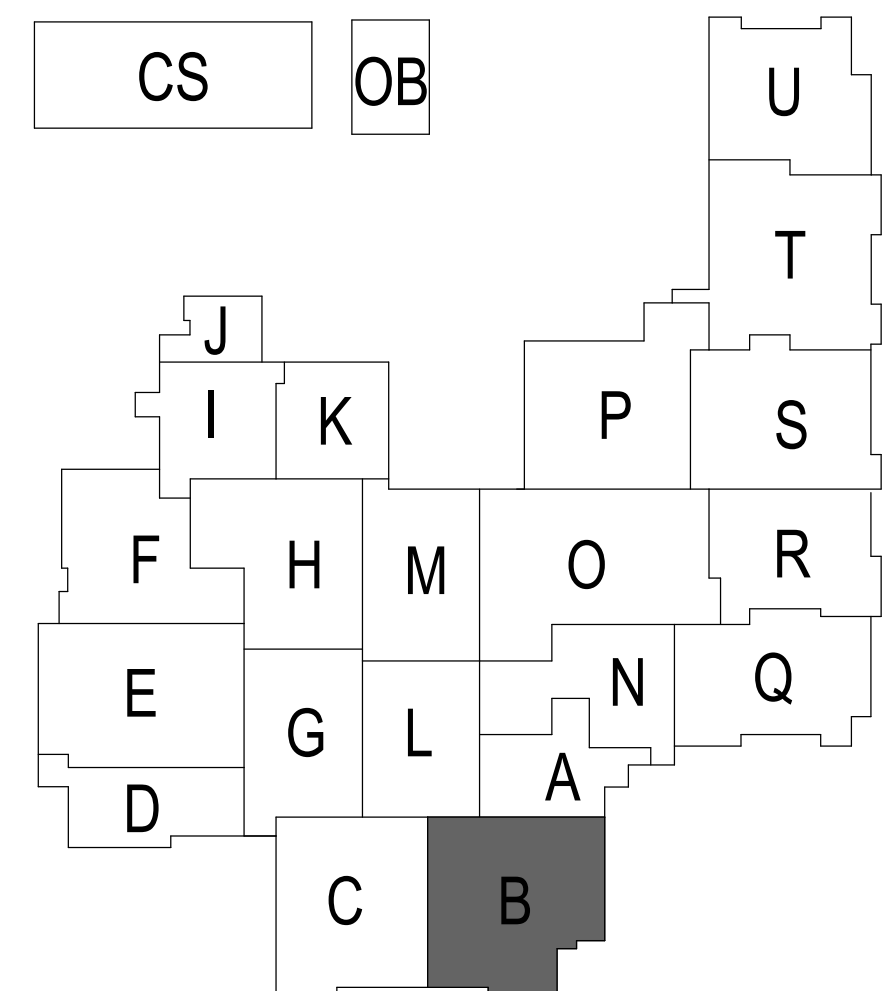

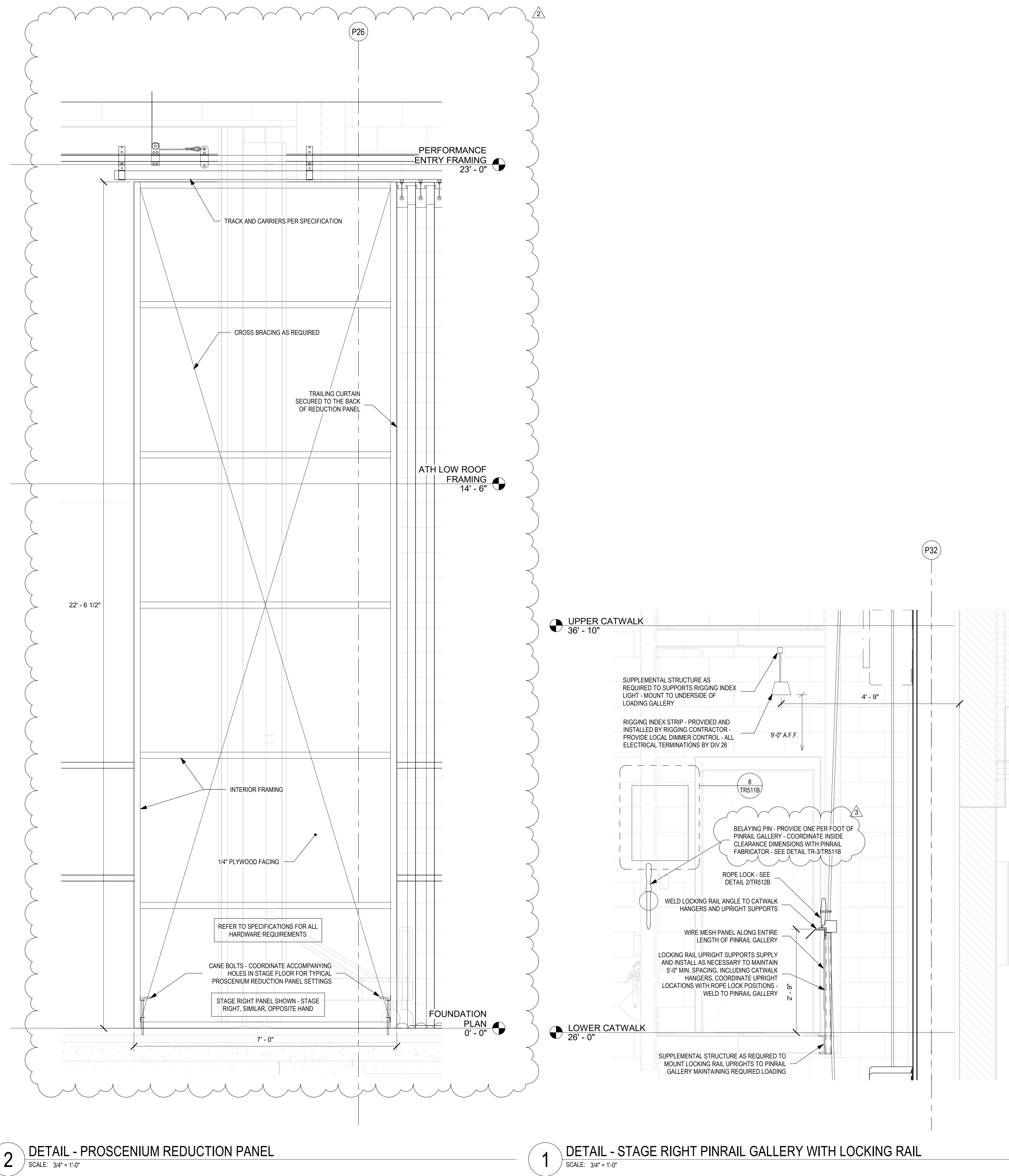

2 **DETAIL - PROSCENIUM REDUCTION PANEL**
SCALE: 3/4" = 1'-0"

1 **DETAIL - STAGE RIGHT PINRAIL GALLERY WITH LOCKING RAIL**
SCALE: 3/4" = 1'-0"



1. MICROPHONE INPUT PLATE TO BE INSTALLED IN FRONT BOTTOM KICKPLATE OF BLEACHERS. COORDINATE WITH GENERAL CONTRACTOR AND BLEACHER MANUFACTURER
2. DATA LOCATION FACEPLATE TO BE INSTALLED IN FRONT BOTTOM KICKPLATE OF BLEACHERS. COORDINATE WITH GENERAL CONTRACTOR AND BLEACHER MANUFACTURER
3. COORDINATE FINAL CABLE ROUTING THROUGH BLEACHER SYSTEM WITH GENERAL CONTRACTOR AND BLEACHER MANUFACTURER
4. POSITION CAMERA MOUNTING PLATE TO BE UNDERSIDE OF SCORE BOARD. COORDINATE WITH GENERAL CONTRACTOR AND SCOREBOARD MANUFACTURER
5. SOUTH GYMNASIUM D108 AUDIO EQUIPMENT RACK
6. CAMERA LOCATION FACEPLATE TO BE INSTALLED IN FRONT BOTTOM KICKPLATE OF BLEACHERS. COORDINATE WITH GENERAL CONTRACTOR AND BLEACHER MANUFACTURER

A. MINIMUM CABLE 6/4 COMPLIANT 4-PAIR UNSHIELDED TWISTED PAIR (UTP). ALL HORIZONTAL CABLEING MUST BE IN CONDUIT.

B. MANUFACTURER CERTIFIED INCLUDING THE MINIMUM PERFORMANCE AND APPLICATIONS WARRANTY. THE MANUFACTURER SHALL PROVIDE A 10-YEAR LIMITED WARRANTY. ENSURE PROPER COORDINATION WITH PAINTING CONTRACTOR SO THAT ALL CABLEING IS PROTECTED FROM PAINTING TO ANY PAINTING.

D. PROVIDE A MINIMUM 10 FOOT MAINTENANCE LOOP ON EACH HORIZONTAL CABLEING RUN. MAINTENANCE LOOPS SHALL BE STORED ABOVE ACCESSIBLE CEILINGS, CLOSET, CLOUTING, AND UNDER THE CLOUTING. CABLE TRAY - CABLEING ABOVE CEILING SHALL BE SUPPORTED BY CABLE SUPPORTS AND SHALL NOT TOUCH THE CEILING.

E. ALL PIN/PAIR ASSIGNMENTS SHALL BE T568B.

F. REFER TO SPECIFICATION SECTION 27 15 13 FOR CABLE LABELING FOR RACK OR RACKLESS.

G. THE LABELING SHALL BE COMPLETED AS DEFINED IN THE SPECIFICATIONS AND SHALL BE COORDINATED WITH THE OWNER.

H. PROVIDE ALL TELECOMMUNICATION OUTLETS AS SHOWN ON THE DRAWINGS AND PROVIDE THE NECESSARY TO PROVIDE CONNECTIONS FOR EACH DEVICE SHOWN ON THE DRAWINGS.

I. THE TESTING OF HORIZONTAL CABLEING SHALL BE COMPLETED AS DIRECTED BY THE PROJECT SPECIFICATIONS. ALL CABLEING MUST BE TESTED AND ACCEPTED BY THE A/E/C PRIOR TO THE START OF THE

DATA VOICE LOCATION

▲ ABOVE CEILING DATA VOICE LOCATION

AV INPUT LOCATION - TYPE 1

AV INPUT LOCATION - TYPE 2

AV CONTROL LOCATION - TYPE 1

AV CONTROL LOCATION - TYPE 2

AUDIO CONTROL LOCATION

TOUCH SCREEN LOCATION

MONITOR LOCATION (MON: XX" = DISPLAY SIZE)

DIGITAL SIGNAGE LOCATION

VIDEO WALL LOCATION

CAMERA LOCATION - TYPE 1

CAMERA LOCATION - TYPE 2

WIRELESS ANTENNA LOCATION

HEARING ASSIST LOCATION

SHORT THROW PROJECTOR LOCATION

CEILING MOUNTED PROJECTOR LOCATION

PROJECTION SCREEN CONTROL LOCATION

AV FLOOR BOX LOCATION

WIRELESS ACCESS POINT - WALL MOUNTED

WIRELESS ACCESS POINT - CEILING MOUNTED

CLOCK LOCATION

DUAL SIDED CLOCK LOCATION

GAME CLOCK LOCATION

GAME CLOCK RECEIVER LOCATION

TICKER DISPLAY LOCATION

ON AIR SIGN ROUGH-IN LOCATION

IR MICROPHONE LOCATION

MICROPHONE INPUT LOCATION

BLEACHER CONNECTION LOCATION

AUDIO MIXING LOCATION

TECHNICAL FACILITIES PANEL LOCATION

HOUSE MANAGER LOCATION

BROADCAST VIDEO CONNECTION

BLUETOOTH RECEIVER LOCATION

VOLUME CONTROL LOCATION

INTERCOM CONNECTION LOCATION

INTERCOM SPEAKER STATION LOCATION

CEILING MOUNTED SPEAKER

CEILING SPEAKER - PENDANT MOUNTED

PAGING SPEAKER - CEILING MOUNTED

PAGING SPEAKER - PENDANT MOUNTED

SPEAKER - WALL MOUNTED

PAGING SPEAKER - WALL MOUNTED

LOUDSPEAKER JUNCTION BOX LOCATION

SCOREBOARD JUNCTION BOX LOCATION

WALL MOUNTED SCOREBOARD LOCATION

AV EQUIPMENT RACK LOCATION

STROBE LIGHT LOCATION

CARD READER LOCATION

MULLION MOUNTED CARD READER LOCATION

VIDEO INTERCOM DOOR STATION LOCATION

VIDEO INTERCOM MASTER STATION LOCATION

SECURITY CAMERA - CEILING MOUNTED

SECURITY CAMERA - WALL MOUNTED

PANIC BUTTON LOCATION

DOOR POSITION SENSOR LOCATION

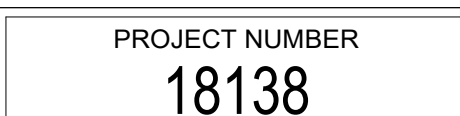

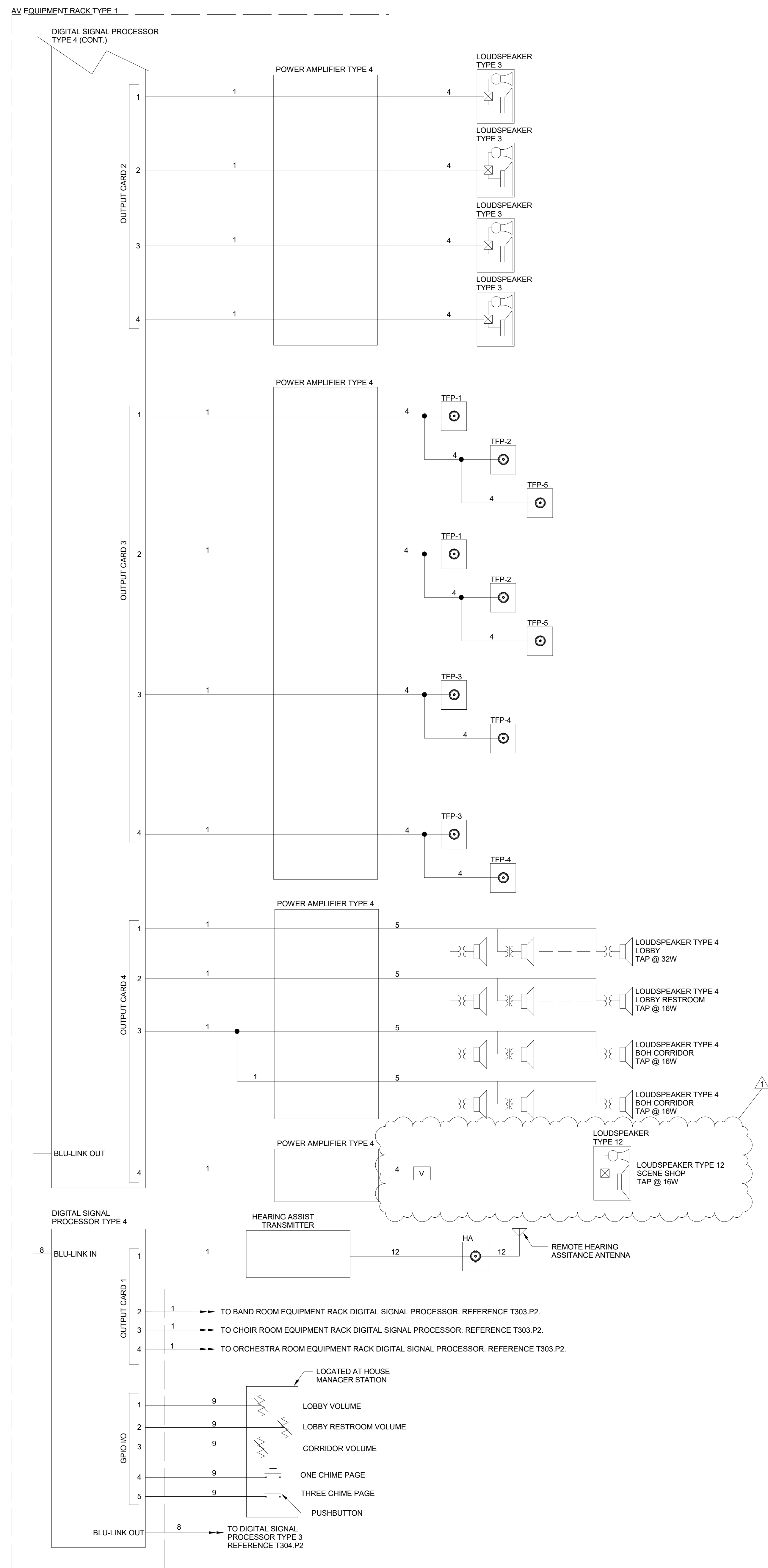

- PROJECT NUMBER
18138

1 AUDITORIUM LOUDSPEAKER DIAGRAM
N.T.S.
SCOPE APPLIES TO THE FOLLOWING ROOM(S): B114

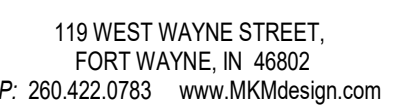
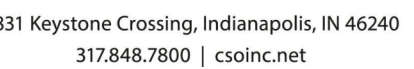

**SOUTHWEST ALLEN COUNTY SCHOOLS
ADDITIONS AND RENOVATIONS TO
HOMESTEAD HIGH SCHOOL
4310 HOMESTEAD ROAD, FORT WAYNE, IN 46814**

SCOPE DRAWINGS:
These drawings indicate the general scope of the project, the architectural design concept, the dimensions of building, the major architectural elements and the type structural, mechanical and electrical systems.
The drawings do not necessarily indicate or describe all required for full performance and completion of the elements of the Contract.
On the basis of the general scope indicated or described

REVISIONS:

ADDENDUM 3	12/09/2020
------------	------------

SUE DATE	DRAWN BY	CHECKED BY
01/28/2020	MRF	JKK

DRAWING TITLE:
ENLARGED
AUDIO VISUAL
ELEVATIONS

CERTIFIED BY:

REGISTERED COMMUNICATIONS DISTRIBUTION DESIGNER

Bicsi

DOUGLAS J DRISCOLL

REG. NO. 202435R

EXPIRES 12-31-20

ROD

[Signature]

SIGNATURE

DRAWING NUMBER
T402-2

PROJECT NUMBER
18138

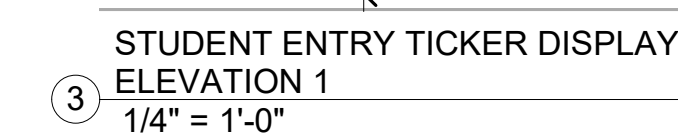
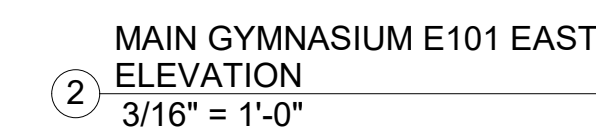
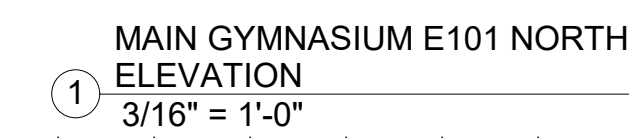

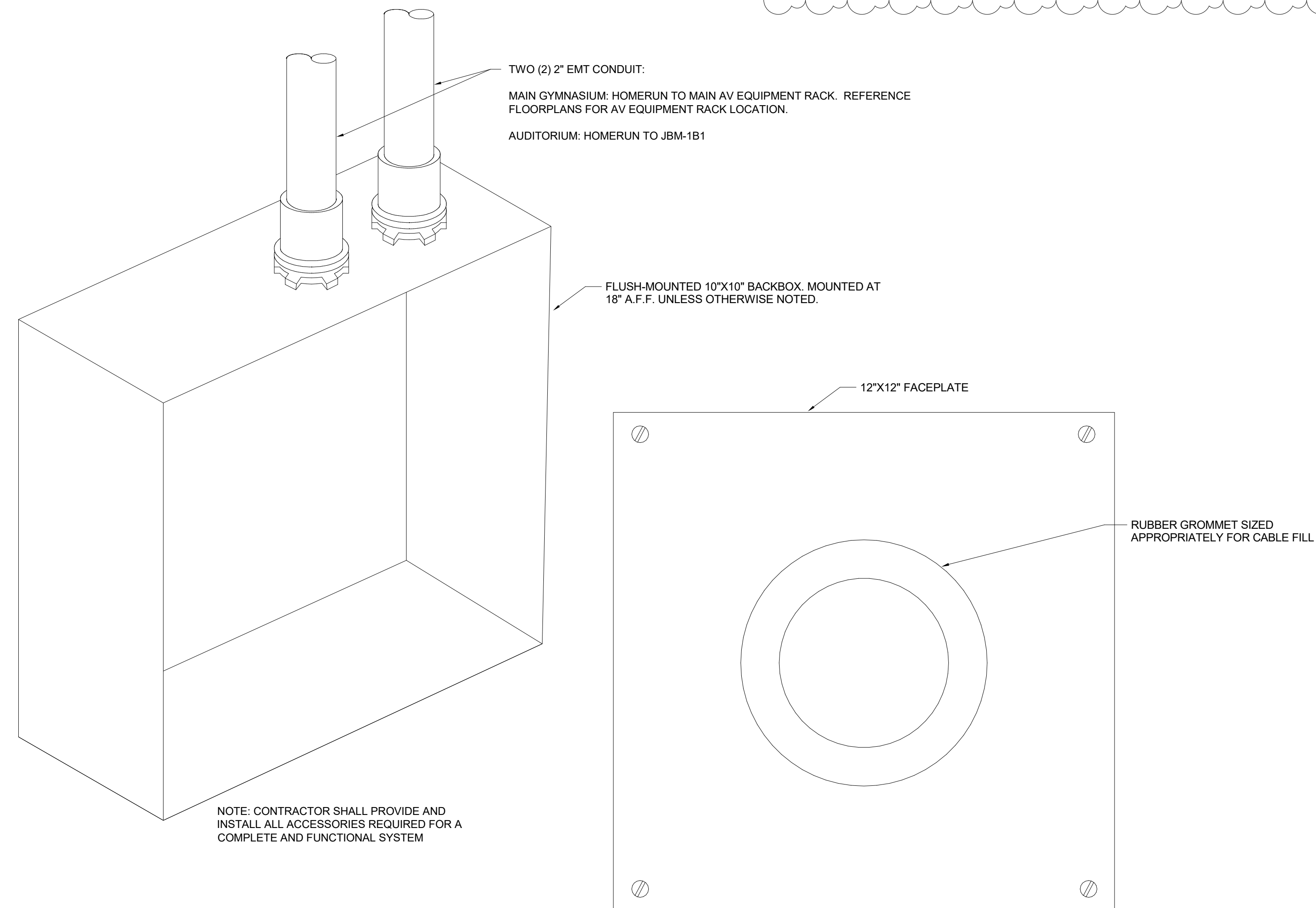
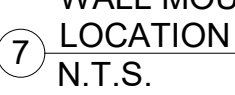
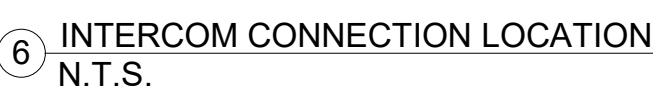
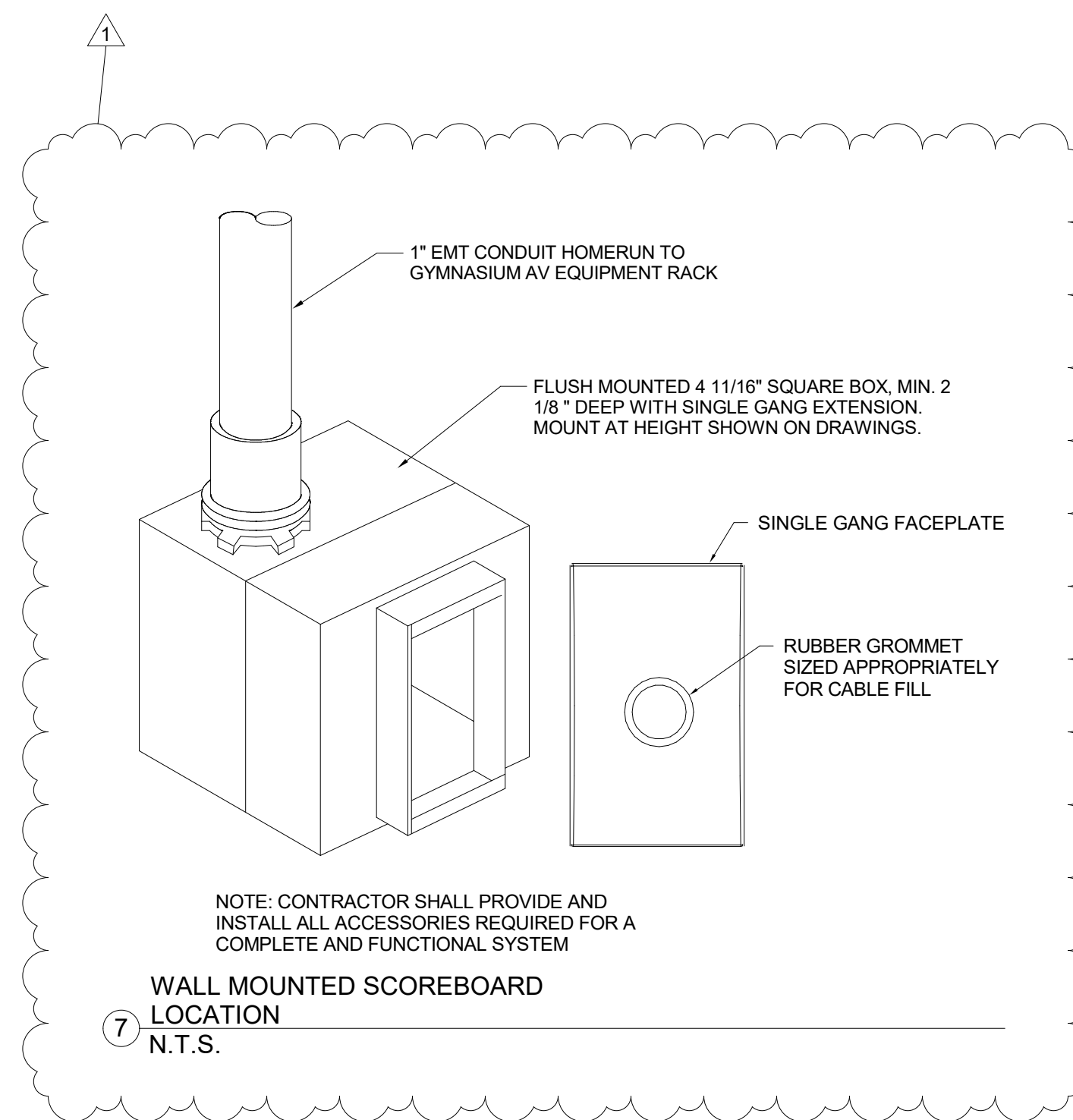
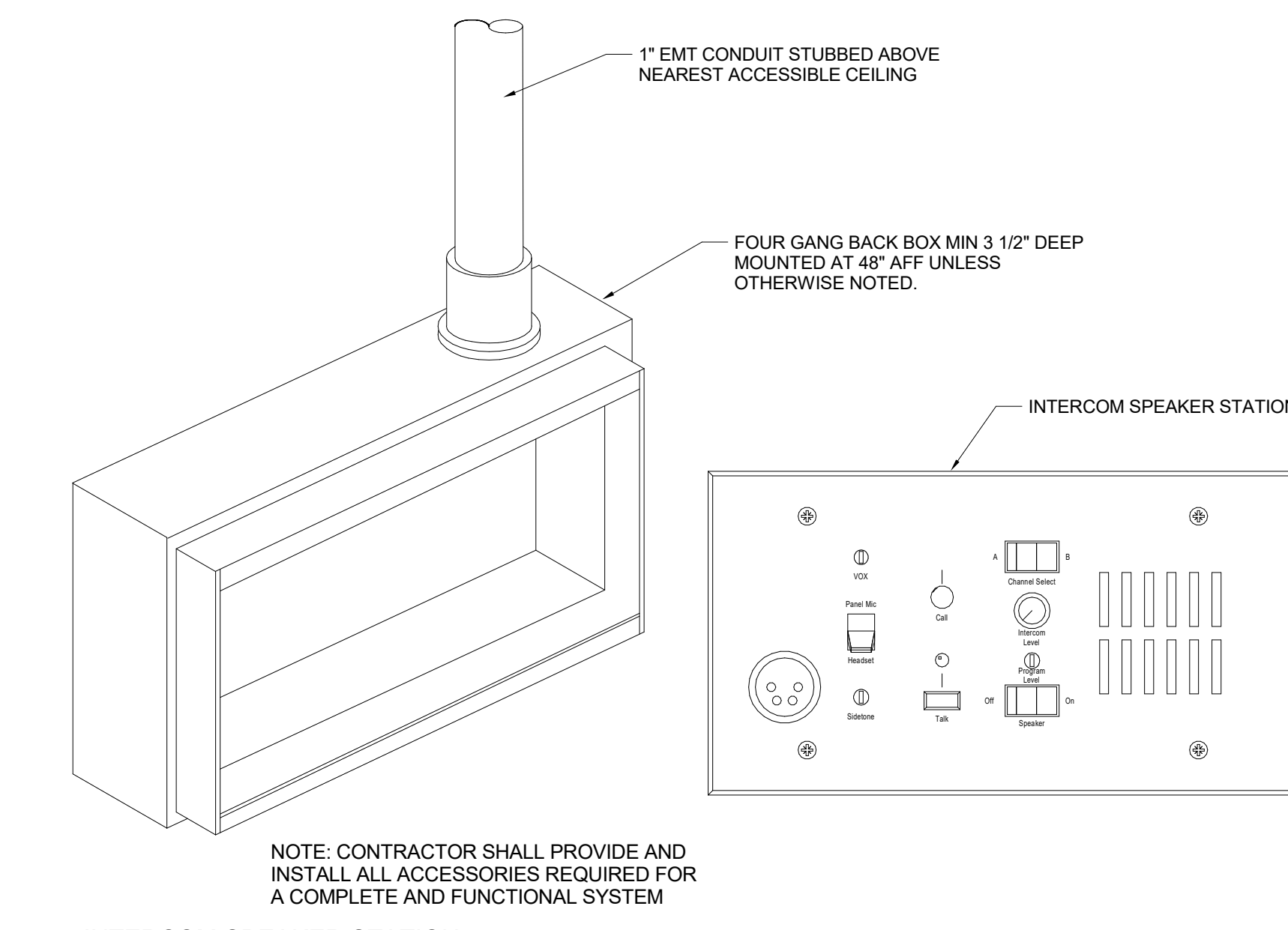
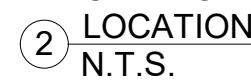
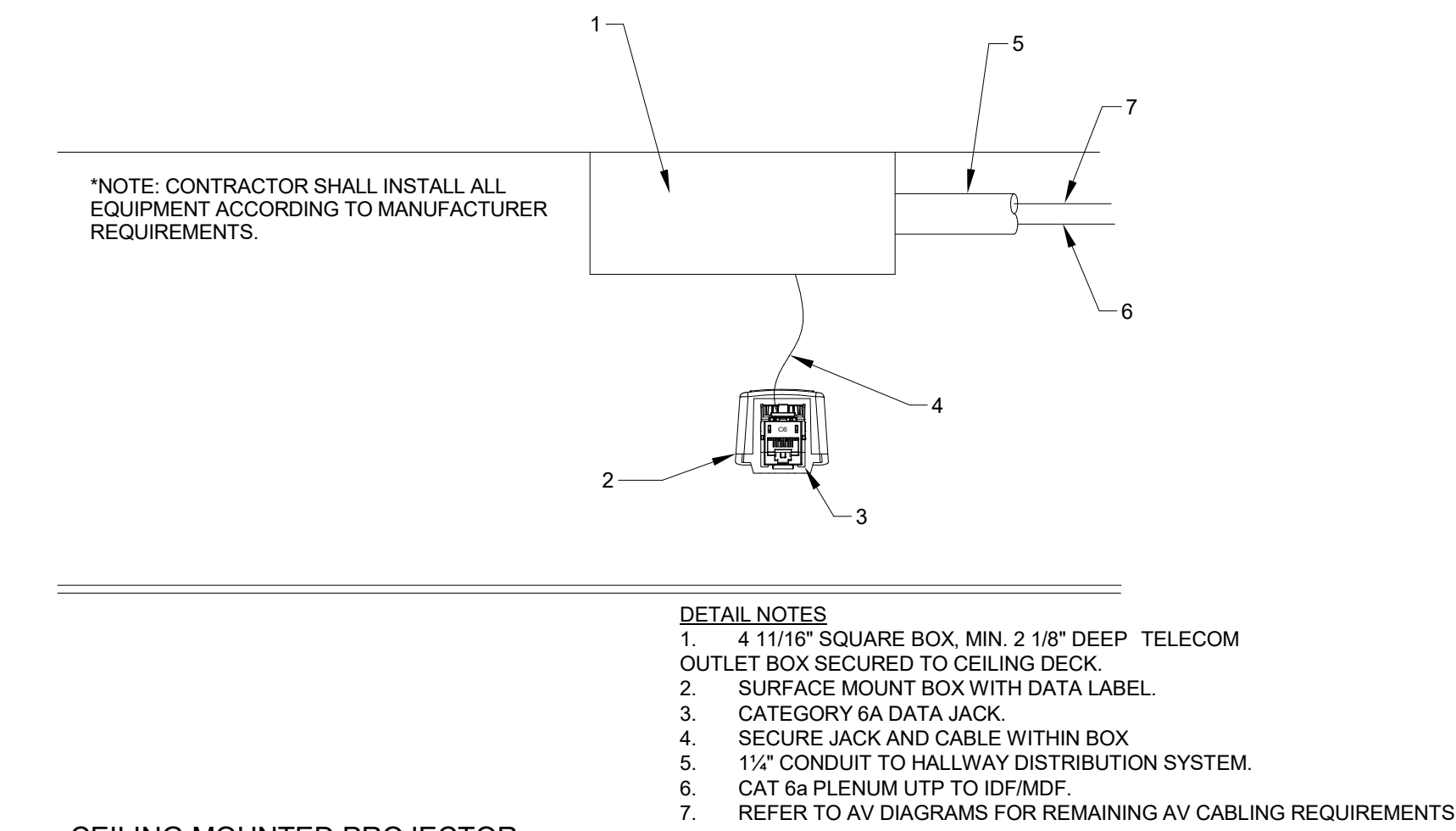

**SOUTHWEST ALLEN COUNTY SCHOOLS
ADDITIONS AND RENOVATIONS TO
HOMESTEAD HIGH SCHOOL
4310 HOMESTEAD ROAD, FORT WAYNE, IN 46814**

SCOPE DRAWINGS:
These drawings indicate the general scope of the project, including architectural design concept, the dimensions of building, the major architectural elements and the type structural, mechanical and electrical systems.
The drawings do not necessarily indicate or describe all work required for full performance and completion of the elements of the Contract.
On the basis of the general scope indicated or described, trade contractors shall furnish all items required for the proper execution and completion of the work.

REVISIONS:

ADDENDUM 3	12/09/2020
------------	------------

SUE DATE	DRAWN BY	CHECKED BY
01/28/2020	MRF	JKK

DRAWING TITLE:

TECHNOLOGY DETAILS

CERTIFIED BY:

Bicsi

REGISTERED COMMUNICATIONS DISTRIBUTION DESIGNER

DOUGLAS J DRISCOLL

REG. NO. 202435R

EXPIRES 12-31-20

RCDD

Douglas J Driscoll

SIGNATURE

DRAWING NUMBER
T502-2

PROJECT NUMBER
18138