

ADDENDUM NO. 01

Date: 06.07.2024

Project:

**Westfield Washington School Corporation
Westfield Middle School West (Site Package)
17707 Centennial Road,
Westfield, IN. 46074**

Owner:

**C/O Westfield Washington School Corporation
19500 Tomlinson Road
Westfield, IN 46074**



Construction Manager:

Hagerman, Inc
10315 Allisonville Road
Fishers, IN 46038

TO: All Interested Bidders of Record

This Addendum #01, Dated 06.07.2024, forms part of the contract documents and modifies the original Bidding Documents dated 05.20.2024. Please acknowledge receipt of this Addendum in the space provided on the Bid Form. Failure to acknowledge this Addendum may subject the Bidder to disqualification.

The Hagerman, Inc portion of this Addendum consists of the following information:

I. GENERAL INFORMATION

1. CSO, Context, and A-F Engineering Addendum #01 Dated 06.07.2024.

II. CHANGES TO THE PROJECT CONTRACT MANUAL

1. All contractors shall review the attached: The Indiana Department of Revenue, General Sales Tax Exemption Certificate, Form ST-105 and use for this project. Please add the Project Contract Manual Section 00 62 76.12 Sales Tax Exempt.
2. Any contractor that wants to use the Project Cad files will need to sign, date and return the attached CSO Waiver of Claims for Use of Electronic Data form to the attention of Mike Holtkamp – Hagerman Inc, MHoltkamp@Hagermangc.com before using the CAD files.

3. This Addendum includes the Electron CAD files from the Civil Engineer for your use and reference.
4. This Addendum adds new “L” Drawings, L100, L101, L102, L103, L104, L105, L106, L107, L108, L303, and L500 which clarify which materials go where. Use these “L” Drawings in combination with the “C” Drawings.
5. Also included in this Addendum #01 are the Cripe Engineering existing Site Survey Drawings 1 through 12 Dated 08.18.2023 which were mistakenly left out of the original bid set of documents.
6. All contractors shall review the attached CSO, Context, A-F Engineering Addendum #01 Dated 06.07.2024 and incorporate the changes made to the drawings and specifications into the respective bid item scope of bid.
7. All Bidders shall review the updated Section 00 01 15 List of Drawings.

III. DESIGN INFORMATION

1. CSO, Context, and A-F Engineering Addendum #01 Dated 06.07.2024.

END OF SECTION

**SECTION 00 01 10
TABLE OF CONTENTS**

DIVISION 00 — PROCUREMENT AND CONTRACTING REQUIREMENTS

- 00 01 10 TABLE OF CONTENTS – ADDENDUM 01
- 00 01 15 LIST OF DRAWINGS – ADDENDUM 01
- 00 01 16 LIST OF SPECIFICATIONS

SOLICITATION

- 00 11 13 ADVERTISEMENT OF BIDS

INSTRUCTIONS FOR PROCUREMENT [BIDDING REQUIREMENTS]

- 00 21 13 INSTRUCTIONS TO BIDDERS
- 00 24 00 SCOPES OF BIDS
- 00 25 00 SITE PHOTOS
- 00 26 00 SITE LOGISTICS AND PHASING PLAN

AVAILABLE INFORMATION

- 00 31 13 SCHEDULE
- 00 31 13.02 PROJECT SCHEDULE FOR BID PACKAGE 01
- 00 31 13.03 SHORT INTERVAL SCHEDULE FORM
- 00 31 32 GEOTECHNICAL DATA
- 00 31 33 STORM WATER DRAINAGE REPORT

PROCUREMENT FORMS AND SUPPLEMENTS

- 00 41 16 BID FORMS
- 00 41 18 BID SECURITY AIA A310
- 00 41 21 INDIANA STATE BOARD OF ACCOUNTS FORM 96
- 00 43 21 ALLOWANCES
- 00 43 22 UNIT PRICES
- 00 43 23 ALTERNATES
- 00 43 25 SUBSTITUTIONS REQUEST
- 00 43 25.01 SUBSTITUTION REQUEST FORM
- 00 43 33 SUBCONTRACTORS, MATERIAL AND SUPPLIERS LIST
- 00 43 33.01 SUBCONTRACTORS, MATERIAL AND SUPPLIERS LIST FORM
- 00 43 93 BID SUBMITTAL CHECKLIST

CONDITIONS OF THE CONTRACT

- 00 52 00 START UP LETTER

**SECTION 00 01 10
TABLE OF CONTENTS**

SUBCONTRACT WORK ORDER
EXHIBIT A-1: STANDARD FORM OF AGREEMENT BETWEEN CONTRACTOR AND
SUBCONTRACTOR, AIA A401-2017
EXHIBIT A-2: STANDARD MODIFICATIONS TO THE AIA -2017 AGREEMENT
EXHIBIT B-1: INSURANCE REQUIREMENTS
EXHIBIT B-2: SAMPLE INSURANCE REQUIREMENTS
EXHIBIT C: SAFETY REQUIREMENTS
EXHIBIT D-1: LIST OF DRAWINGS
EXHIBIT D-2: LIST OF SPECIFICATIONS
ATTACHMENT 1: PAYMENT PROCEDURES
ATTACHMENT 2: PARTIAL LIEN WAIVER
ATTACHMENT 3: FINAL LIEN WAIVER
ATTACHMENT 4: AFFIDAVIT

CERTIFICATE AND OTHER FORMS

00 62 76.13 SALES TAX EXEMPT – ADDENDUM 01

CONTRACTING FORMS AND SUPPLEMENTS

00 73 19 SAFETY
00 73 20 HAGERMAN INC SAFETY MANUAL

DIVISION 01 — GENERAL REQUIREMENTS

CONTRACT MODIFICATION

01 26 00 CONTRACT MODIFICATION PROCEDURES
01 26 13 REQUESTS FOR INTERPRETATION (RFI) PROCEDURES

PAYMENT PROCEDURES

01 29 76 PROGRESS PAYMENT PROCEDURES

ADMINISTRATIVE REQUIREMENTS

01 31 13 PROJECT COORDINATION
01 31 26 ELECTRONIC COMMUNICATION PROTOCOLS
01 31 27 BUILDING INFORMATION MODELING BIM PROTOCOL

SUBMITTAL PROCEDURES

SECTION 00 01 10
TABLE OF CONTENTS

01 33 00 SHOP DRAWINGS, PRODUCT DATA, AND SAMEPLES

SPECIAL PROCEDURES

01 35 53 SECURITY PROCEDURES
01 35 53.13 AFFIDAVIT E-VERIFY
01 35 53.16 AFFIDAVIT CRIMINAL HISTORY
01 35 53.19 DRUG TESTING PROGRAM AFFIDAVIT
01 43 39 MOCKUPS
01 45 00 QUALITY CONTROLS
01 45 16 FIELD QUALITY CONTROL PROCEDURES

TEMPORARY FACILITIES AND CONTROLS

01 50 00 CONSTRUCTION FACILITIES AND TEMPORARY CONTROLS
01 56 39 TEMPORARY TREE AND PLANT PROTECTION
01 65 00 PRODUCT DELIVERY REQUIREMENTS

EXECUTION AND CLOSEOUT REQUIREMENTS

01 73 29 CUTTING AND PATCHING
01 74 13 PROGRESS CLEANING
01 77 19 CLOSEOUT REQUIREMENTS
01 79 00 DEMONSTRATION AND TRAINING

DIVISION 02 - EXISTING CONDITIONS

NOT USED

DIVISION 03 - CONCRETE

03 30 00 CAST-IN-PLACE CONCRETE

DIVISION 04 - MASONRY

NOT USED

DIVISION 05 - METALS

NOT USED

DIVISION 06 - WOOD, PLASTICS & COMPOSITES

NOT USED

DIVISION 07 - THERMAL AND MOISTURE PROTECTION

NOT USED

**SECTION 00 01 10
TABLE OF CONTENTS**

DIVISION 07 - THERMAL AND MOISTURE PROTECTION (CON'T)

NOT USED

DIVISION 08 - OPENINGS

NOT USED

DIVISION 09 - FINISHES

NOT USED

DIVISION 10 - SPECIALTIES

NOT USED

DIVISION 11 - EQUIPMENT

NOT USED

DIVISION 12 - FURNISHINGS

NOT USED

DIVISION 13 - SPECIAL CONSTRUCTION

NOT USED

DIVISION 14 - CONVEYING EQUIPMENT

NOT USED

DIVISION 21 - FIRE SUPPRESSION

NOT USED

DIVISION 22 - PLUMBING

22 11 13 FACILITY WATER DISTRIBUTION

22 13 14 FACILITY SANITARY SEWERS

DIVISION 23 - HEATING VENTILATING AND AIR CONDITIONING

NOT USED

DIVISION 23 - HEATING VENTILATING AND AIR CONDITIONING (CON'T)

NOT USED

DIVISION 26 - ELECTRICAL

NOT USED

DIVISION 27 - COMMUNICATIONS

**SECTION 00 01 10
TABLE OF CONTENTS**

NOT USED

DIVISION 28 - ELECTRONIC SAFETY AND SECURITY

NOT USED

DIVISION 31 – EARTHWORK

31 10 00 SITE CLEARING

31 20 00 EARTH MOVING

31 25 00 SOIL EROSION CONTROL

DIVISION 32 - EXTERIOR IMPROVEMENTS

32 11 23 GRANULAR BASE

DIVISION 33 - UTILITIES

33 41 00 STORM UTILITY DRAINAGE PIPING

END OF TABLE OF CONTENTS

**SECTION 00 01 15
LIST OF DRAWINGS**

DRAWINGS

No.	Drawing Title	Drawing Date
C100	COVER SHEET	5/20/2024
10F12	TOPOGRAPHIC SURVEY 1 OF 12	8/18/2023
20F12	TOPOGRAPHIC SURVEY 2 OF 12	8/18/2023
30F12	TOPOGRAPHIC SURVEY 3 OF 12	8/18/2023
40F12	TOPOGRAPHIC SURVEY 4 OF 12	8/18/2023
50F12	TOPOGRAPHIC SURVEY 5 OF 12	8/18/2023
60F12	TOPOGRAPHIC SURVEY 6 OF 12	8/18/2023
70F12	TOPOGRAPHIC SURVEY 7 OF 12	8/18/2023
80F12	TOPOGRAPHIC SURVEY 8 OF 12	8/18/2023
90F12	TOPOGRAPHIC SURVEY 9 OF 12	8/18/2023
100F12	TOPOGRAPHIC SURVEY 10 OF 12	8/18/2023
110F12	TOPOGRAPHIC SURVEY 11 OF 12	8/18/2023
120F12	TOPOGRAPHIC SURVEY 12 OF 12	8/18/2023
C101	EXISTING CONDITIONS & DEMOLITION PLAN	5/20/2024
C102	EXISTING CONDITIONS & DEMOLITION PLAN	5/20/2024
C250	Index and Typ	5/20/2024
C251	PLAN "PR-A" STA. 00+00 TO STA. 5+80	5/20/2024
C252	PROFILE "PR-A" STA. 00+00 TO STA. 05+80	5/20/2024
C253	PROFILE "PR-A" STA. 05+50 TO STA. 11+00	5/20/2024
C254	PROFILE "PR-A" STA. 05+50 TO STA. 11+00	5/20/2024
C255	PROFILE "PR-A" STA. 11+00 TO STA. 15+39	5/20/2024
C256	PROFILE "PR-A" STA. 11+00 TO STA. 15+39	5/20/2024
C257	PROFILE "PR-B" STA. 00+00 TO STA. 05+50	5/20/2024
C258	PROFILE "PR-B" STA. 00+00 TO STA. 5+50	5/20/2024
C259	PROFILE "PR-B" STA. 05+00 TO STA. 07+91	5/20/2024
C260	PROFILE "PR-B" STA. 5+50 TO STA. 7+91	5/20/2024
C261	PROFILE "PR-C" STA. 00+00 TO STA. 06+00	5/20/2024
C262	PROFILE "PR-C" STA. 00+00 TO STA. 06+00	5/20/2024
C263	PROFILE "PR-C" STA. 06+00 TO STA. 12+00	5/20/2024
C264	PROFILE "PR-C" STA. 06+00 TO STA. 12+00	5/20/2024
C265	PROFILE "PR-C" STA. 12+00 TO STA. 17+00	5/20/2024
C266	PROFILE "PR-C" STA. 12+00 TO STA. 18+00	5/20/2024
C267	PROFILE "PR-C" STA. 17+00 TO STA. 23+00	5/20/2024
C268	PROFILE "PR-C" STA. 18+00 TO STA. 24+00	5/20/2024
C269	PROFILE "PR-C" STA. 23+00 TO STA. 29+79	5/20/2024
C270	PROFILE "PR-C" STA. 24+00 TO STA. 29+52	5/20/2024
C300	OVERALL GRADING PLAN	5/20/2024

**SECTION 00 01 15
LIST OF DRAWINGS**

C301	GRADING PLAN	5/20/2024
C302	GRADING PLAN	5/20/2024
C303	GRADING PLAN	5/20/2024
C304	GRADING PLAN	5/20/2024
C305	GRADING PLAN	5/20/2024
C306	GRADING PLAN	5/20/2024
C307	GRADING PLAN	5/20/2024
C401	SWPPP PLAN (INITIAL)	5/20/2024
C402	SWPPP PLAN (INITIAL)	5/20/2024
C403	SWPPP PLAN (CONST.)	5/20/2024
C404	SWPPP PLAN (CONST.)	5/20/2024
C405	SWPPP PLAN (FINAL)	5/20/2024
C406	SWPPP PLAN (FINAL)	5/20/2024
C407	SWPPP PLAN (DETAILS)	5/20/2024
C408	SWPPP PLAN (DETAILS)	5/20/2024
C409	SWPPP PLAN (INFORMATION)	5/20/2024
C410	SWPPP PLAN (INFORMATION)	5/20/2024
C501	UTILITY PLAN	5/20/2024
C502	UTILITY PLAN	5/20/2024
C503	UTILITY PLAN	5/20/2024
C504	UTILITY PLAN	5/20/2024
C505	UTILITY PLAN	5/20/2024
C601	SANITARY PLAN & PROFILE	5/20/2024
C701	STORM PLAN & PROFILE	5/20/2024
C702	STORM PLAN & PROFILE	5/20/2024
C703	STORM PLAN & PROFILE	5/20/2024
C704	STORM PLAN & PROFILE	5/20/2024
C705	STORM PLAN & PROFILE	5/20/2024
C706	STORM PLAN & PROFILE	5/20/2024
C707	STORM PLAN & PROFILE	5/20/2024
C708	STORM PLAN & PROFILE	5/20/2024
C709	STORM PLAN & PROFILE	5/20/2024
C710	STORM PLAN & PROFILE	5/20/2024
C711	STORM PLAN & PROFILE	5/20/2024
C712	STORM PLAN & PROFILE	5/20/2024
C901	SITE DETAILS	5/20/2024
C902	SITE DETAILS	5/20/2024
C903	SITE DETAILS	5/20/2024
C904	SITE DETAILS	5/20/2024
C905	SITE DETAILS	5/20/2024
C906	SITE DETAILS	5/20/2024

**SECTION 00 01 15
LIST OF DRAWINGS**

C907	SITE DETAILS	5/20/2024
L010	TREE PRESERVATION PLAN	5/20/2024
L100	REFERENCE PLAN	5/20/2024
L101	MATERIALS & NOTES	5/20/2024
L102	MATERIALS & NOTES	5/20/2024
L103	MATERIALS & NOTES	6/7/2024
L104	MATERIALS & NOTES	6/7/2024
L105	MATERIALS & NOTES	6/7/2024
L106	MATERIALS & NOTES	6/7/2024
L107	MATERIALS & NOTES	6/7/2024
L108	MATERIALS & NOTES	5/20/2024
L301	ENLARGED ATHLETIC PLANS	6/7/2024
L302	ENLARGED ATHLETIC PLANS	5/20/2024
L303	ENLARGED ATHLETIC PLANS	6/7/2024
L500	SITE DETAILS	6/7/2024
L501	SITE DETAILS	5/20/2024
L502	SITE DETAILS	5/20/2024
L510	ATHLETIC DETAILS	5/20/2024
L511	ATHLETIC DETAILS	5/20/2024
L512	ATHLETIC DETIALS	5/20/2024
L513	ATHLETIC DETAILS	5/20/2024
S001	GENERAL STRUCTURAL NOTES	5/20/2024
S002	GENERAL STRUCTURAL NOTES & SCHEDULES	5/20/2024
S201A	FOUNDATION PLAN – UNIT A	5/20/2024
S201B	FOUNDATION PLAN – UNIT B	5/20/2024
S201C	FOUNDATION PLAN – UNIT C	5/20/2024
S201D	FOUNDATION PLAN – UNIT D	5/20/2024
S201E	FOUNDATION PLAN – UNIT E	5/20/2024
S201F	FOUNDATION PLAN – UNIT F	5/20/2024
S201G	FOUNDATION PLAN – UNIT G	5/20/2024
S201H	FOUNDATION PLAN – UNIT H	5/20/2024
S401	TYPICAL DETAILS	5/20/2024
2023061	ARCHITECTURAL COVER SHEET	5/20/2024
A100	SHEET INDEX	5/20/2024
A101	OVERALL GROUND FLOOR PLAN	5/20/2024
A102	OVERALL SECOND FLOOR PLAN	5/20/2024
A120	COMPOSITE ROOF PLAN	5/20/2024
A201A	PARTIAL GROUND FLOOR PLAN – UNIT A	5/20/2024
A201B	PARTIAL GROUND FLOOR PLAN – UNIT B	5/20/2024
A201C	PARTIAL GROUND FLOOR PLAN – UNIT C	
A201D	PARTIAL GROUND FLOOR PLAN – UNIT D	5/20/2024

**SECTION 00 01 15
LIST OF DRAWINGS**

A201E	PARTIAL GROUND FLOOR PLAN – UNIT E	5/20/2024
A201F	PARTIAL GROUND FLOOR PLAN – UNIT F	5/20/2024
A201G	PARTIAL GROUND FLOOR PLAN – UNIT G	5/20/2024
A201H	PARTIAL GROUND FLOOR PLAN – UNIT H	5/20/2024
A202A	PARTIAL SECOND FLOOR PLAN – UNIT A	5/20/2024
A202B	PARTIAL SECOND FLOOR PLAN – UNIT B	5/20/2024
A202C	PARTIAL SECOND FLOOR PLAN – UNIT C	5/20/2024
A202D	PARTIAL SECOND FLOOR PLAN – UNIT D	5/20/2024
A202E	PARTIAL SECOND FLOOR PLAN – UNIT E	5/20/2024
A202F	PARTIAL SECOND FLOOR PLAN – UNIT F	5/20/2024
A202G	PARTIAL SECOND FLOOR PLAN – UNIT G	5/20/2024
A202H	PARTIAL SECOND FLOOR PLAN – UNIT H	5/20/2024
A203B	MEZZAINE LEVEL – UNIT B	5/20/2024
A203C	MEZZAINE LEVEL – UNIT C	5/20/2024
A320	OVERALL AXONOMETRIC VIEWS	5/20/2024
A321	OVERALL AXONOMETRIC VIEWS	5/20/2024
A330	STORAGE BUILDING PLANS AND ELEVATIONS	5/20/2024
A340	OVERALL COLORED BUILDING ELEVATIONS	5/20/2024
A341	OVERALL BUILDING ELEVATIONS	5/20/2024
FP201	OVERALL GROUND FLOOR PLAN – FIRE PROTECTION	5/20/2024
FP202	OVERALL SECOND FLOOR PLAN – FIRE PROTECTION	5/20/2024
P101A	UNDERSLAB PLAN - UNIT A - PLUMBING	5/20/2024
P101B	UNDERSLAB PLAN - UNIT B - PLUMBING	5/20/2024
P101C	UNDERSLAB PLAN - UNIT C - PLUMBING	5/20/2024
P101D	UNDERSLAB PLAN - UNIT D - PLUMBING	5/20/2024
P101E	UNDERSLAB PLAN - UNIT E - PLUMBING	5/20/2024
P101F	UNDERSLAB PLAN - UNIT F - PLUMBING	5/20/2024
P101G	UNDERSLAB PLAN - UNIT G - PLUMBING	5/20/2024
P101H	UNDERSLAB PLAN – UNIT H - PLUMBING	5/20/2024
P301	ENLARGED MECHANICAL ROOM - PLUMBING	5/20/2024
M100	PARTIAL SITE PLAN – WELL FIELD- MECHANICAL	5/20/2024
M201F	GROUND FLOOR PLAN – UNIT F – AIR DISTRIBUTION	5/20/2024
M301	ENLARGED PLANS - MECHANICAL	5/20/2024
E100	SITE PLAN - ELECTRICAL	5/20/2024
E211F	GROUND FLOOR PLAN – UNIT F – POWER	5/20/2024
T001	TELECOM SITE PLAN	5/20/2024
T002	SECURITY SITE PLAN	5/20/2024
T101	GROUND FLOOR OVERALL DISTRIBUTION PLAN	5/20/2024

END OF SECTION

ADDENDUM

ADDENDUM NO: 1

PROJECT: Westfield Middle School – West (Site Package)

PROJECT NO: 2023061

DATE: June 07, 2024

BY: Brent Hite



This Addendum is issued in accordance with the provisions of "The General Conditions of the Contract for Construction," Article 1, "Contract Documents" and becomes a part of the Contract Documents as provided therein. This Addendum includes:

Addendum Pages: **1-2**

Attached Documents: **N/A**

Attached Drawing Sheets: **L100, L101, L102, L103, L104, L105, L106, L107, L108, L301, L303, L500**

PART 0 - GENERAL INFORMATION

0.1 NOT USED

PART 1 - BIDDING REQUIREMENTS

1.1 NOT USED

PART 2 - SPECIFICATIONS

2.1 NOT USED

PART 3 - DRAWINGS

LANDSCAPE

3.1 L100 – REFERENCE PLAN

A. Provided to indicated updates on all other sheets.

3.2 L101 – MATERIALS & NOTES

A. Added material legend.

B. Revised drive dimension per city comments.

C. Provided additional keynotes to clarify pavement types (no design changes).

3.3 L102 – MATERIALS & NOTES

- A. Added material legend.
- B. Added proposed outdoor storage building and perimeter apron pavement.
- C. Provided additional keynotes to clarify pavement types (no design changes).

3.4 L103 – MATERIALS & NOTES

- A. Added material legend.

3.5 L104 – MATERIALS & NOTES

- A. Added material legend.

3.6 L105 – MATERIALS & NOTES

- A. Revised drive dimension per city comments.

3.7 L106 – MATERIALS & NOTES

- A. Added material legend.

3.8 L107 – MATERIALS & NOTES

- A. Added material legend.

3.9 L301 – ENLARGED ATHLETIC PLANS

- A. Added bleachers and press-boxes to softball and baseball fields.

3.10 L303 – ENLARGED ATHLETIC PLANS

- A. Added proposed outdoor storage building and perimeter apron pavement.

3.11 L500 – SITE DETAILS

- A. Revised. pavement section/detail dimensions to synchronize with geotechnical report.

PART 4 - QUESTIONS AND ANSWERS

4.1 NOT USED

END ADDENDUM #1

WAIVER OF CLAIMS FOR USE OF ELECTRONIC DATA

PROJECT: 2023061 – Westfield MS West

CSO PROJECT NO: 2023061

CSO Architects, Inc. and its consultants make the project related electronic data available to you on condition that you agree that CSO Architects, Inc. and its consultants have developed the information for their own use relative to the above referenced project. The processing of this information to obtain dimensional information is strictly prohibited. CSO Architects, Inc. makes no representation, warranties or undertakings of any type concerning the accuracy or completeness of the information or its usefulness in relation to your use of this information. Furthermore, CSO Architects, Inc. and its consultants assume no obligation whatsoever to inform you of any additions, deletions, revisions, or corrections of any kind that may be made to these electronic data files after you receive them.

If a conflict arises between the drawings or specifications and the electronic files, the drawings and specifications shall take precedence. The electronic files are design documents. Any modification to the construction documents, including Change Orders, Supplemental Instructions and manual changes to the documents may not be represented on the electronic media.

You agree to not distribute the electronic data to other firms or individuals and to indemnify and hold harmless CSO Architects, Inc. and its consultants from any damage, liability, or costs whatsoever, including attorney's fees, that may be presented to you or by any third party, allegedly resulting from use of the electronic data being supplied to you by CSO Architects, Inc., including any claimed inaccuracies or incompleteness of that data, regardless of whether such claims involve the alleged negligence of CSO Architects, Inc. in the preparation of that data.

ACKNOWLEDGED AND ACCEPTED: _____
(date)

BY: _____
(authorized representative)

COMPANY: _____

THIS PAGE INTENTIONALLY LEFT BLANK

Indiana Department of Revenue
General Sales Tax Exemption Certificate

Indiana registered retail merchants and businesses located outside Indiana may use this certificate. The claimed exemption must be allowed by Indiana code. Exemption statutes of other states are not valid for purchases from Indiana vendors. **This exemption certificate can not be issued for the purchase of Utilities, Vehicles, Watercraft, Aircraft, or Gasoline. In addition, this exemption certificate may not be issued by a nonprofit organization.** Purchaser must be registered with the Department of Revenue or the appropriate taxing authority of the purchaser's state of residence.

Sales tax must be charged unless all information in each section is fully completed by the purchaser. Purchasers not able to provide all required information must pay the tax and may file a claim for refund (Form GA-110L) directly with the Department of Revenue. A valid certificate also serves as an exemption certificate for (1) county innkeeper's tax and (2) local food and beverage tax.

Section 1 (print only)

Name of Purchaser: Westfield Washington Schools

Business Address: 19500 Tomlinson Rd, Ste B City: Westfield State: IN ZIP Code: 46074

Purchaser must provide minimum of one ID number below.*

Provide your Indiana Registered Retail Merchant's Certificate TID and LOC Number as shown on your Certificate.

TID Number (10 digits): 0001917811 - LOC Number (3 digits): 001

If not registered with the Indiana DOR, provide your State Tax ID Number from another State
***See instructions on the reverse side if you do not have either number.**

State ID Number: _____ State of Issue: _____

Section 2

Name of Seller: Hagerman

Address of Seller: 10315 Allisonville Rd City: Fishers State: IN ZIP Code: 46038

Section 3

Is this a blanket purchase exemption request or a single purchase exemption request? (check one)

Description of items to be purchased: supplies, equipment, technology, software, rental, repairs, services

Section 4

Purchaser must indicate the type of exemption being claimed for this purchase. (check one or explain)

Sales to a retailer, wholesaler, or manufacturer for **resale** only.

Sale of manufacturing machinery, tools, and equipment to be used directly in direct **production**.

Sales of tangible personal property predominately used (greater than 50 percent) in providing **public transportation** - provide USDOT Number. A person or corporation who is hauling under someone else's motor carrier authority, or has a contract as a **school bus operator**, must provide their SSN or FID Number in lieu of a State ID Number in Section 1.

USDOT Number: _____

Sales to persons, occupationally engaged as farmers, to be used directly in production of **agricultural** products for sale.
Note: A farmer not possessing a State Business License Number may enter a FID Number or a SSN in lieu of a State ID Number in Section 1.

Sales to a **contractor** for exempt projects (such as public schools, government, or nonprofits).

Sales to **Indiana Governmental Units** (agencies, cities, towns, municipalities, public schools, and state universities).

Sales to the **United States Federal Government** - show agency name. _____
Note: A U.S. Government agency should enter its Federal Identification Number (FID) in Section 1 in lieu of a State ID Number.

Other - explain. _____

Section 5

I hereby certify under the penalties of perjury that the property purchased by the use of this exemption certificate is to be used for an exempt purpose pursuant to the State Gross Retail Sales Tax Act, Indiana Code 6-2.5, and the item purchased is not a utility, vehicle, watercraft, aircraft, or gasoline. I further attest that the property purchased is not being purchased by a nonprofit organization.

I confirm my understanding that misuse, (either negligent or intentional), and/or fraudulent use of this certificate may subject both me personally and/or the business entity I represent to the imposition of tax, interest, and civil and/or criminal penalties.

Signature of Purchaser: Marsha L. Bohannon Date: June 4, 2024

Printed Name: Marsha L. Bohannon Title: Controller

The Indiana Department of Revenue may request verification of registration in another state if you are an out-of-state purchaser.
Seller must keep this certificate on file to support exempt sales.

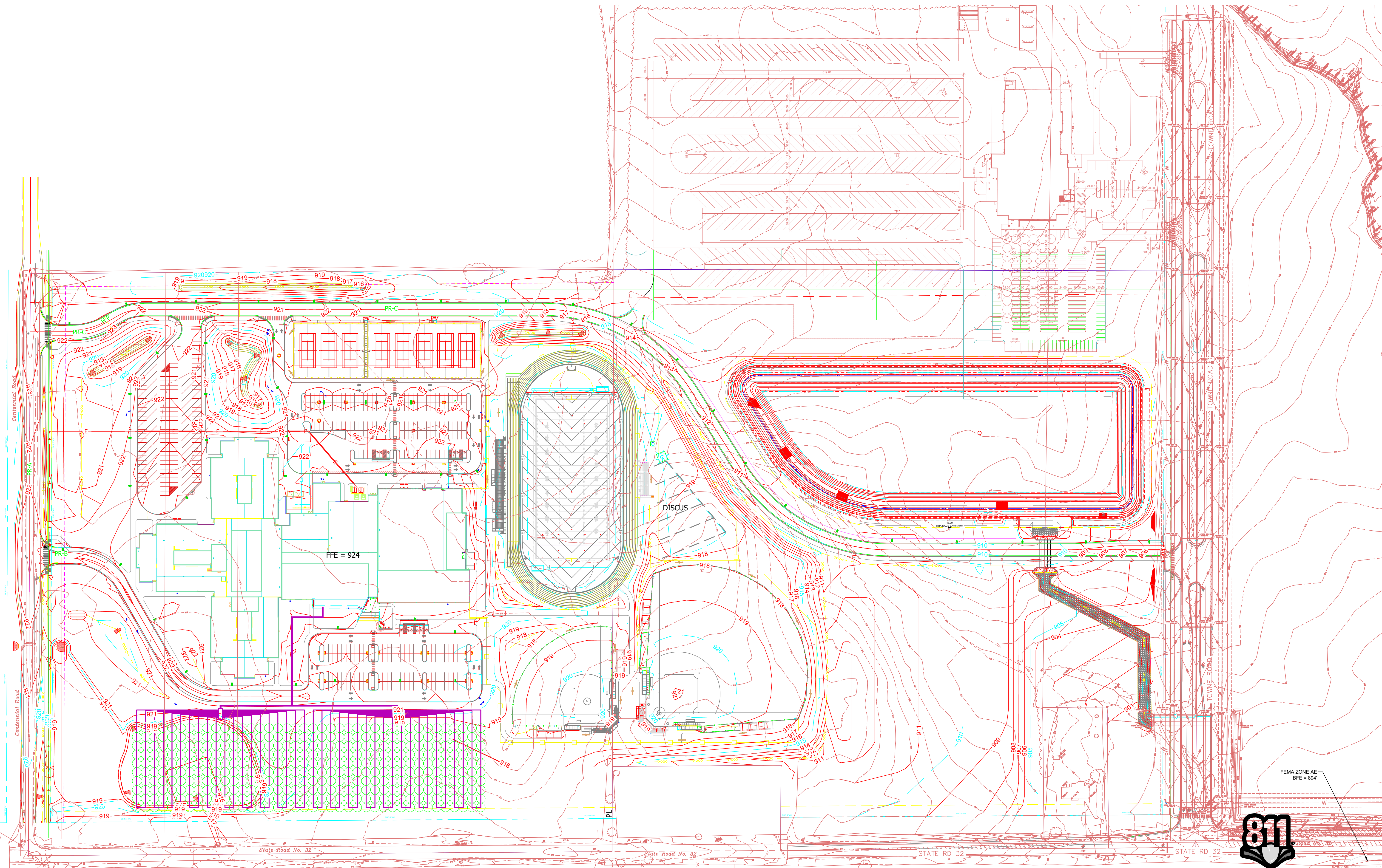
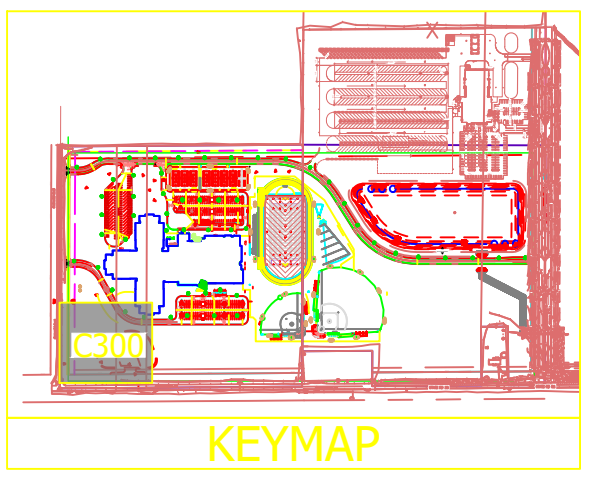
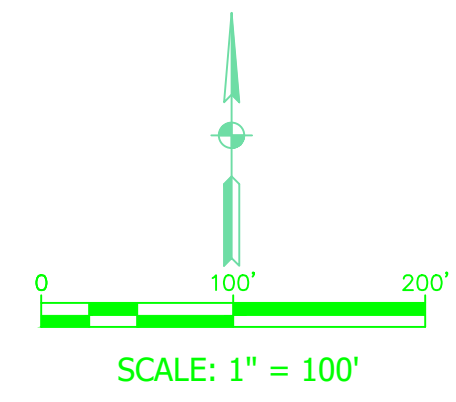

PROJECT:
WESTFIELD WASHINGTON SCHOOLS
WESTFIELD MIDDLE SCHOOL WEST
EARLY SITE PACKAGE
 17707 CENTENNIAL RD, WESTFIELD, IN 46074

SCOPE DRAWINGS:
These drawings are for the general concept of the project as shown on architectural design contract. The information of the drawings, the scope, construction elements and the type of work required are not necessarily complete or detailed and are subject to change without notice. The contractor shall be responsible for the design and construction of the project. On the basis of the general scope included in drawings, the contractor shall make all arrangements for the proper installation and completion of the work.

REVISIONS:
APPROVAL PENDING NOT FOR CONSTRUCTION

ISSUE DATE	DRAWN BY	CHECKED BY
05/20/24	SO	KC

DRAWING TITLE:
OVERALL GRADING PLAN

CERTIFIED BY:

DRAWING NUMBER:
C300

PROJECT NUMBER:
2023061

Know what's below.
 Call before you dig.

C:\USERS\WOODWARD\DOWNLOADS\C300 GRADING PLAN.DWG plotted by BENISE WOODWARD on 6/11/2024 10:56:07 AM (not saved by XCOLLINS on 6/11/2024 10:44:53 AM)

Centennial Road

C:\USERS\WOODWARD\DOWNLOADS\C301 GRADING PLAN.DWG plotted by DENISE WOODWARD on 6/11/2024 10:56:19 AM (last saved by KCOLLINS on 6/11/2024 10:44:53 AM)

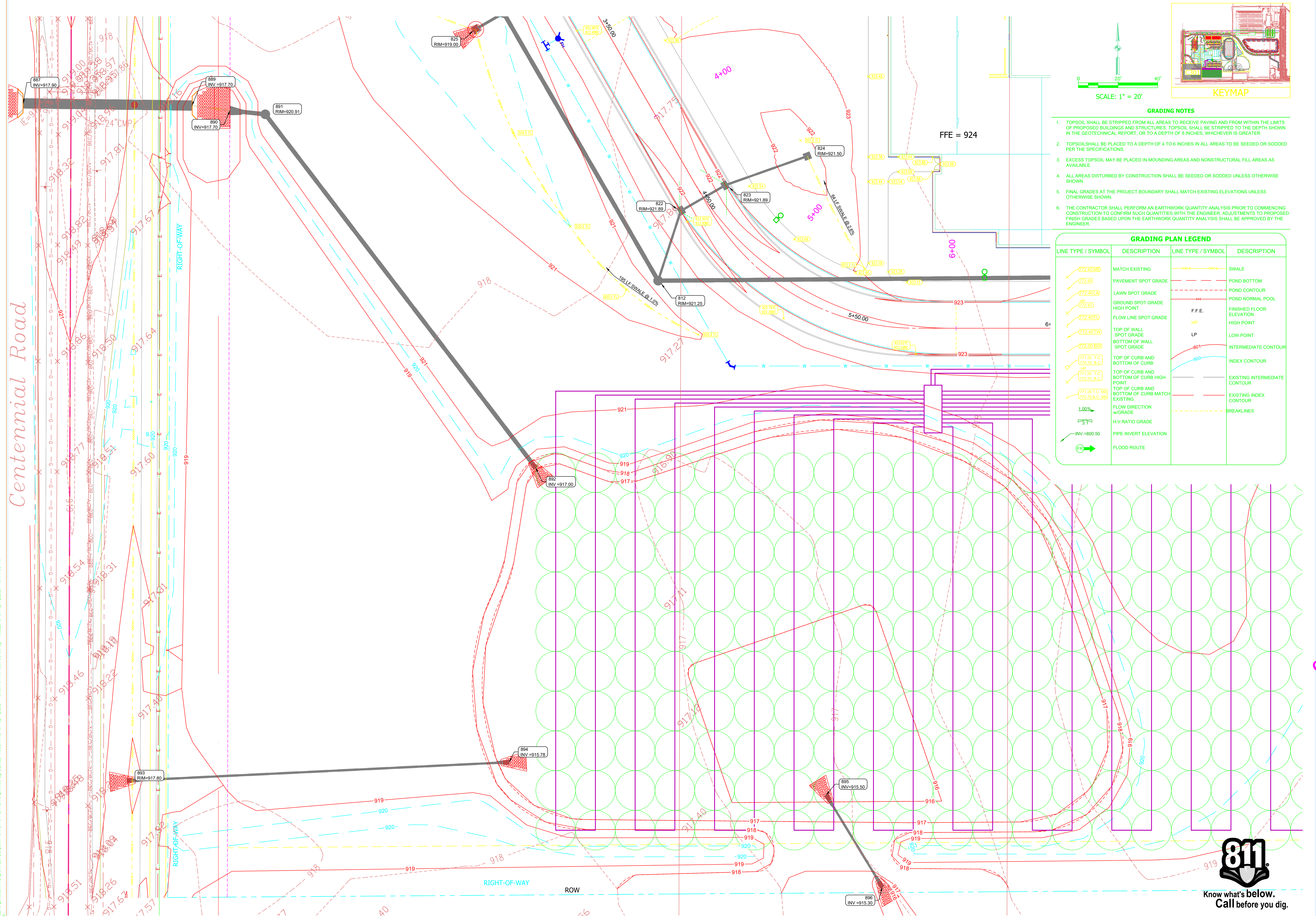

SCALE: 1" = 20'

KEYMAP

GRADING NOTES

- TOPSOIL SHALL BE STRIPPED FROM ALL AREAS TO RECEIVE PAVING AND FROM WITHIN THE LIMITS OF PROPOSED BUILDINGS AND STRUCTURES. TOPSOIL SHALL BE STRIPPED TO THE DEPTH SHOWN IN THE GEOTECHNICAL REPORT, OR TO A DEPTH OF 6 INCHES, WHICHEVER IS GREATER.
- TOPSOIL SHALL BE PLACED TO A DEPTH OF 4 TO 6 INCHES IN ALL AREAS TO BE SEEDED OR SODDED PER THE SPECIFICATIONS.
- EXCESS TOPSOIL MAY BE PLACED IN MOUNDING AREAS AND NONSTRUCTURAL FILL AREAS AS AVAILABLE.
- ALL AREAS DISTURBED BY CONSTRUCTION SHALL BE SEEDED OR SODDED UNLESS OTHERWISE SHOWN.
- FINAL GRADES AT THE PROJECT BOUNDARY SHALL MATCH EXISTING ELEVATIONS UNLESS OTHERWISE SHOWN.
- THE CONTRACTOR SHALL PERFORM AN EARTHWORK QUANTITY ANALYSIS PRIOR TO COMMENCING CONSTRUCTION TO CONFIRM SUCH QUANTITIES WITH THE ENGINEER. ADJUSTMENTS TO PROPOSED FINISH GRADES BASED UPON THE EARTHWORK QUANTITY ANALYSIS SHALL BE APPROVED BY THE ENGINEER.

GRADING PLAN LEGEND

LINE TYPE / SYMBOL	DESCRIPTION	LINE TYPE / SYMBOL	DESCRIPTION
	MATCH EXISTING		SWALE
	PAVEMENT SPOT GRADE		POND BOTTOM
	LAWN SPOT GRADE		POND CONTOUR
	GROUND SPOT GRADE HIGH POINT		POND NORMAL POOL
	FLOW LINE SPOT GRADE		FINISHED FLOOR ELEVATION
	TOP OF WALL SPOT GRADE		HIGH POINT
	BOTTOM OF WALL SPOT GRADE		LOW POINT
	TOP OF CURB AND BOTTOM OF CURB		INTERMEDIATE CONTOUR
	TOP OF CURB AND BOTTOM OF CURB HIGH POINT		INDEX CONTOUR
	TOP OF CURB AND BOTTOM OF CURB MATCH EXISTING		EXISTING INTERMEDIATE CONTOUR
	FLOW DIRECTION W/GRADE		EXISTING INDEX CONTOUR
	H/V RATIO GRADE		BREAKLINES
	PIPE INVERT ELEVATION		
	FLOOD ROUTE		

PROJECT:

WESTFIELD WASHINGTON SCHOOLS

WESTFIELD MIDDLE SCHOOL WEST

EARLY SITE PACKAGE

17707 CENTENNIAL RD., WESTFIELD, IN 46074

SCOPE DRAWINGS:

These drawings include the general concept of the project as shown on architectural design concept. The dimensions of the building, the major structural elements and the type of materials are not necessarily indicated or specified and are subject to change without notice. All performance and compliance with the code shall be based on the general scope indicated or described. The contractor shall make all areas required for the proper installation and completion of the work.

REVISIONS:

APPROVAL PENDING NOT FOR CONSTRUCTION

ISSUE DATE	DRAWN BY	CHECKED BY
05/2024	SO	KC

DRAWING TITLE:

GRADING PLAN

CERTIFIED BY:

DRAWING NUMBER:

C301

PROJECT NUMBER:

2023061

Know what's below.
Call before you dig.

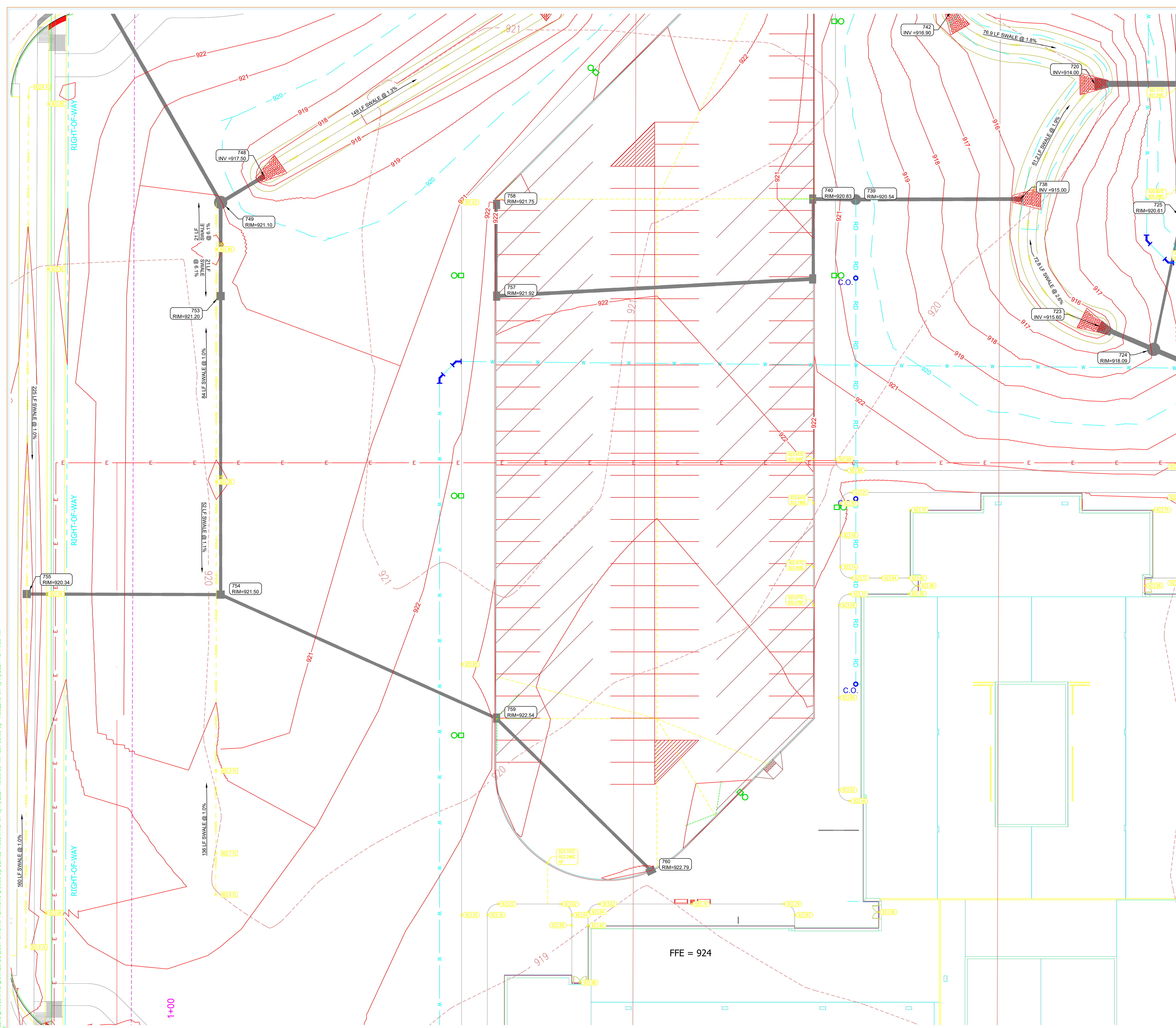

0 20' 40'

SCALE: 1" = 20'

KEYMAP

- GRADING NOTES**
1. TOPSOIL SHALL BE STRIPPED FROM ALL AREAS TO RECEIVE PAVING AND FROM WITHIN THE LIMITS OF PROPOSED BUILDINGS AND STRUCTURES. TOPSOIL SHALL BE STRIPPED TO THE DEPTH SHOWN IN THE GEOTECHNICAL REPORT, OR TO A DEPTH OF 6 INCHES, WHICHEVER IS GREATER.
 2. TOPSOIL SHALL BE PLACED TO A DEPTH OF 4 TO 6 INCHES IN ALL AREAS TO BE SEEDED OR SODDED PER THE SPECIFICATIONS.
 3. EXCESS TOPSOIL MAY BE PLACED IN MOUNDING AREAS AND NONSTRUCTURAL FILL AREAS AS AVAILABLE.
 4. ALL AREAS DISTURBED BY CONSTRUCTION SHALL BE SEEDED OR SODDED UNLESS OTHERWISE SHOWN.
 5. FINAL GRADES AT THE PROJECT BOUNDARY SHALL MATCH EXISTING ELEVATIONS UNLESS OTHERWISE SHOWN.
 6. THE CONTRACTOR SHALL PERFORM AN EARTHWORK QUANTITY ANALYSIS PRIOR TO COMMENCING CONSTRUCTION TO CONFIRM SUCH QUANTITIES WITH THE ENGINEER. ADJUSTMENTS TO PROPOSED FINISH GRADES BASED UPON THE EARTHWORK QUANTITY ANALYSIS SHALL BE APPROVED BY THE ENGINEER.

GRADING PLAN LEGEND

LINE TYPE / SYMBOL	DESCRIPTION	LINE TYPE / SYMBOL	DESCRIPTION
--- (Yellow)	MATCH EXISTING	--- (Blue)	SWALE
--- (Red)	PAVEMENT SPOT GRADE	--- (Red)	POND BOTTOM
--- (Green)	LAWN SPOT GRADE	--- (Red)	POND CONTOUR
--- (Black)	GROUND SPOT GRADE	--- (Red)	POND NORMAL POOL
--- (Blue)	FLOW LINE SPOT GRADE	--- (Red)	FINISHED FLOOR ELEVATION
--- (Black)	TOP OF WALL SPOT GRADE	HP	HIGH POINT
--- (Black)	BOTTOM OF WALL SPOT GRADE	LP	LOW POINT
--- (Black)	TOP OF CURB AND BOTTOM OF CURB	--- (Red)	INTERMEDIATE CONTOUR
--- (Black)	TOP OF CURB AND BOTTOM OF CURB HIGH POINT	--- (Blue)	INDEX CONTOUR
--- (Black)	TOP OF CURB AND BOTTOM OF CURB MATCH EXISTING	--- (Red)	EXISTING INTERMEDIATE CONTOUR
--- (Black)	EXISTING	--- (Red)	EXISTING INDEX CONTOUR
--- (Black)	FLOW DIRECTION W/ GRADE	--- (Dashed)	BREAKLINES
--- (Black)	H/V RATIO GRADE		
--- (Black)	PIPE INVERT ELEVATION		
--- (Black)	FLOOD ROUTE		

PROJECT:
WESTFIELD WASHINGTON SCHOOLS
WESTFIELD MIDDLE SCHOOL WEST
EARLY SITE PACKAGE
 17707 CENTENNIAL RD., WESTFIELD, IN 46074

SCOPE DRAWINGS:
 These drawings indicate the general concept of the project as shown on architectural design concept. The dimensions of the building, the major structural elements and the type of construction, materials and finishes are not shown. The drawings do not necessarily indicate or describe all work required for full performance and completion of the project. On the basis of the general scope indicated or described, the contractor shall make all areas required for the proper execution and completion of the work.

REVISIONS:
APPROVAL PENDING NOT FOR CONSTRUCTION

ISSUE DATE: 05/20/24
 DRAWN BY: SO
 CHECKED BY: KC

DRAWING TITLE:
GRADING PLAN

CERTIFIED BY:

DRAWING NUMBER:
C302

PROJECT NUMBER:
2023061



C:\USERS\WOODWARD\DOWNLOADS\C301 GRADING PLAN.DWG plotted by DENISE WOODWARD on 6/11/2024 10:56:36 AM last saved by KCOLLINS on 6/11/2024 10:44:53 AM

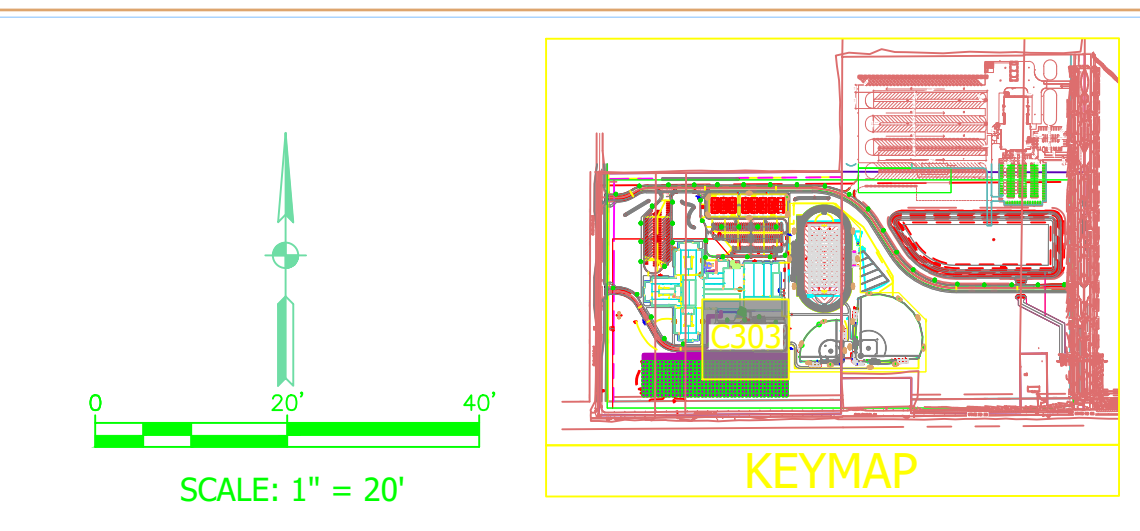
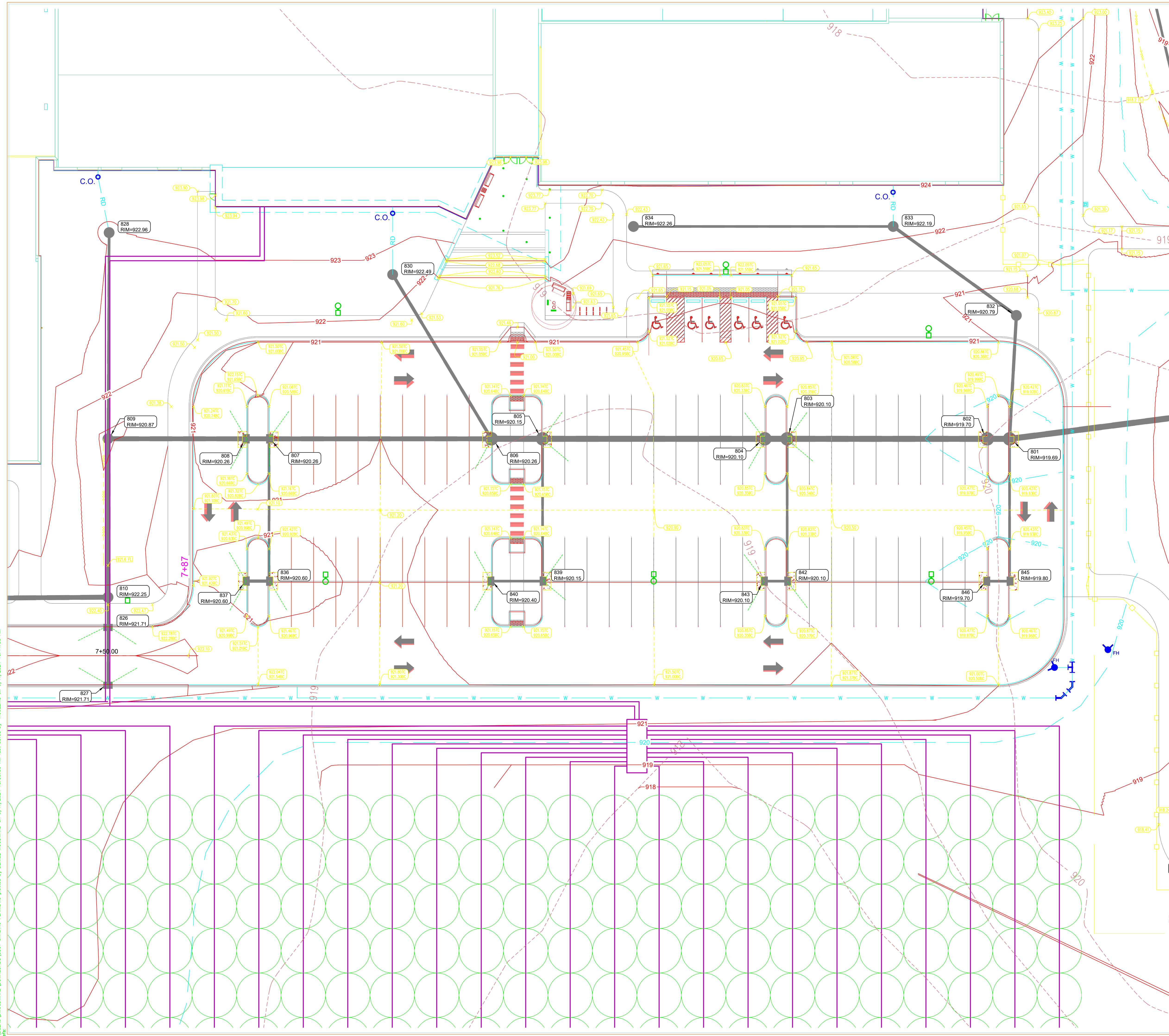

- GRADING NOTES**
1. TOPSOIL SHALL BE STRIPPED FROM ALL AREAS TO RECEIVE PAVING AND FROM WITHIN THE LIMITS OF PROPOSED BUILDINGS AND STRUCTURES. TOPSOIL SHALL BE STRIPPED TO THE DEPTH SHOWN IN THE GEOTECHNICAL REPORT, OR TO A DEPTH OF 6 INCHES, WHICHEVER IS GREATER.
 2. TOPSOIL SHALL BE PLACED TO A DEPTH OF 4 TO 6 INCHES IN ALL AREAS TO BE SEEDED OR SODDED PER THE SPECIFICATIONS.
 3. EXCESS TOPSOIL MAY BE PLACED IN MOUNDING AREAS AND NONSTRUCTURAL FILL AREAS AS AVAILABLE.
 4. ALL AREAS DISTURBED BY CONSTRUCTION SHALL BE SEEDED OR SODDED UNLESS OTHERWISE SHOWN.
 5. FINAL GRADES AT THE PROJECT BOUNDARY SHALL MATCH EXISTING ELEVATIONS UNLESS OTHERWISE SHOWN.
 6. THE CONTRACTOR SHALL PERFORM AN EARTHWORK QUANTITY ANALYSIS PRIOR TO COMMENCING CONSTRUCTION TO CONFIRM SUCH QUANTITIES WITH THE ENGINEER. ADJUSTMENTS TO PROPOSED FINISH GRADES BASED UPON THE EARTHWORK QUANTITY ANALYSIS SHALL BE APPROVED BY THE ENGINEER.

GRADING PLAN LEGEND

LINE TYPE / SYMBOL	DESCRIPTION	LINE TYPE / SYMBOL	DESCRIPTION
--- (Yellow)	MATCH EXISTING	--- (Blue)	SWALE
--- (Red)	PAVEMENT SPOT GRADE	--- (Blue)	POND BOTTOM
--- (Red)	LAWN SPOT GRADE	--- (Blue)	POND CONTOUR
--- (Red)	GROUND SPOT GRADE	--- (Blue)	POND NORMAL POOL
--- (Red)	HIGH POINT	--- (Blue)	FINISHED FLOOR ELEVATION
--- (Red)	FLOW LINE SPOT GRADE	--- (Blue)	HIGH POINT
--- (Red)	TOP OF WALL SPOT GRADE	--- (Blue)	LOW POINT
--- (Red)	BOTTOM OF WALL SPOT GRADE	--- (Blue)	INTERMEDIATE CONTOUR
--- (Red)	TOP OF CURB AND BOTTOM OF CURB	--- (Blue)	INDEX CONTOUR
--- (Red)	TOP OF CURB AND BOTTOM OF CURB HIGH POINT	--- (Blue)	EXISTING INTERMEDIATE CONTOUR
--- (Red)	TOP OF CURB AND BOTTOM OF CURB MATCH	--- (Blue)	EXISTING INDEX CONTOUR
--- (Red)	EXISTING	--- (Blue)	BREAKLINES
--- (Red)	FLOW DIRECTION W/ GRADE		
--- (Red)	H/V RATIO GRADE		
--- (Red)	PIPE INVERT ELEVATION		
--- (Red)	FLOOD ROUTE		

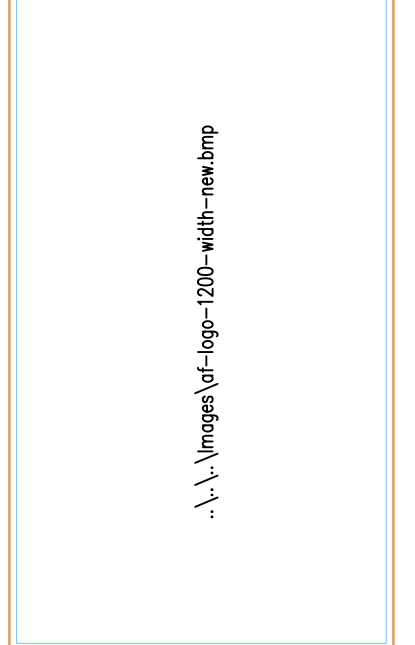
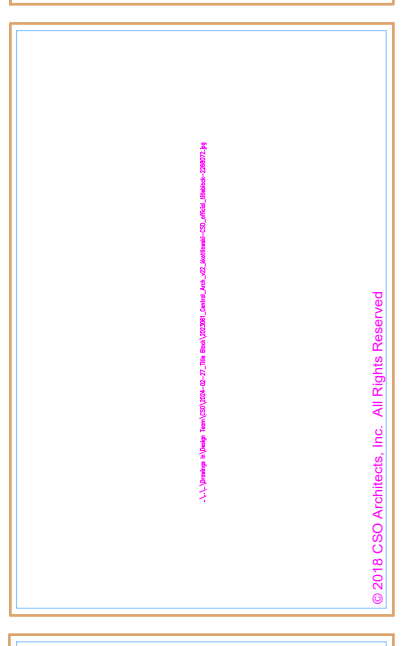
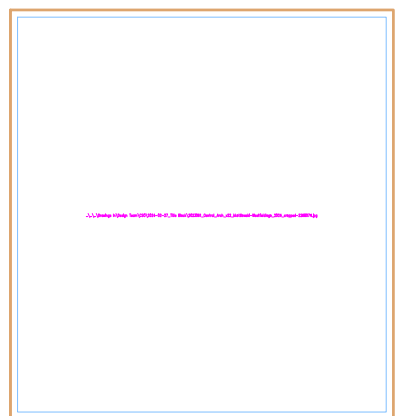

PROJECT:
WESTFIELD WASHINGTON SCHOOLS
WESTFIELD MIDDLE SCHOOL WEST
EARLY SITE PACKAGE
 17707 CENTENNIAL RD., WESTFIELD, IN 46074

SCOPE DRAWINGS:
 These drawings indicate the general scope of the project as shown on architectural design concept. The intention of the drawings is to provide a general overview of the project and to illustrate the major structural elements and the type of construction. The drawings do not represent a final design and are not to be used for construction without the approval of the engineer. On the basis of the general scope indicated or described, the engineer and contractor shall make all arrangements for the proper installation and completion of the work.

REVISIONS:
APPROVAL PENDING
PENDING
NOT FOR
CONSTRUCTION

ISSUE DATE	DRAWN BY	CHECKED BY
05/20/24	SO	KC

DRAWING TITLE:
GRADING PLAN

CERTIFIED BY:

DRAWING NUMBER:
C303

PROJECT NUMBER:
2023061



C:\USERS\WOODWARD\DOWNLOADED\C301 GRADING PLAN.DWG plotted by DENISE WOODWARD on 6/11/2024 10:44:53 AM
 Xref:

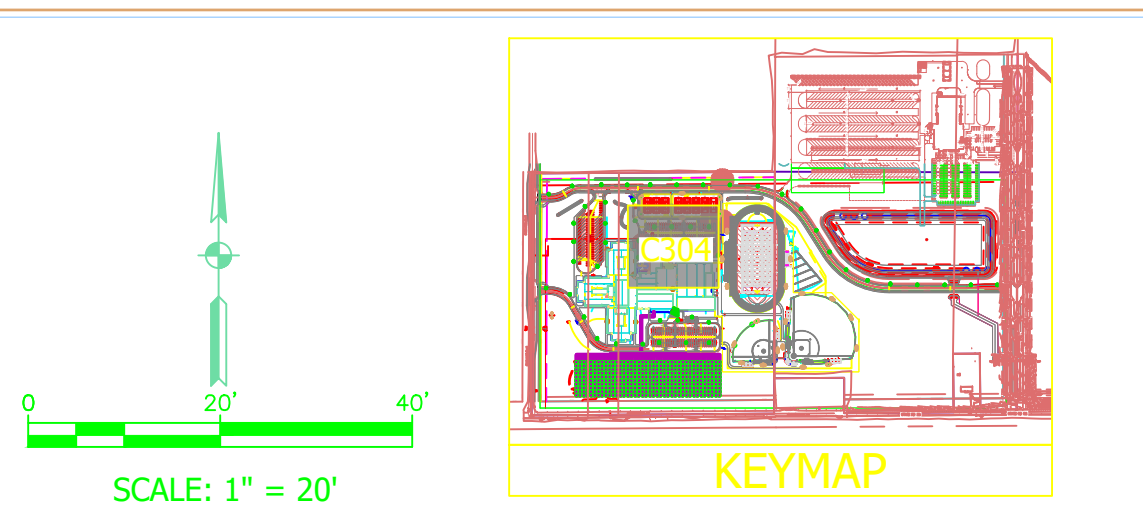
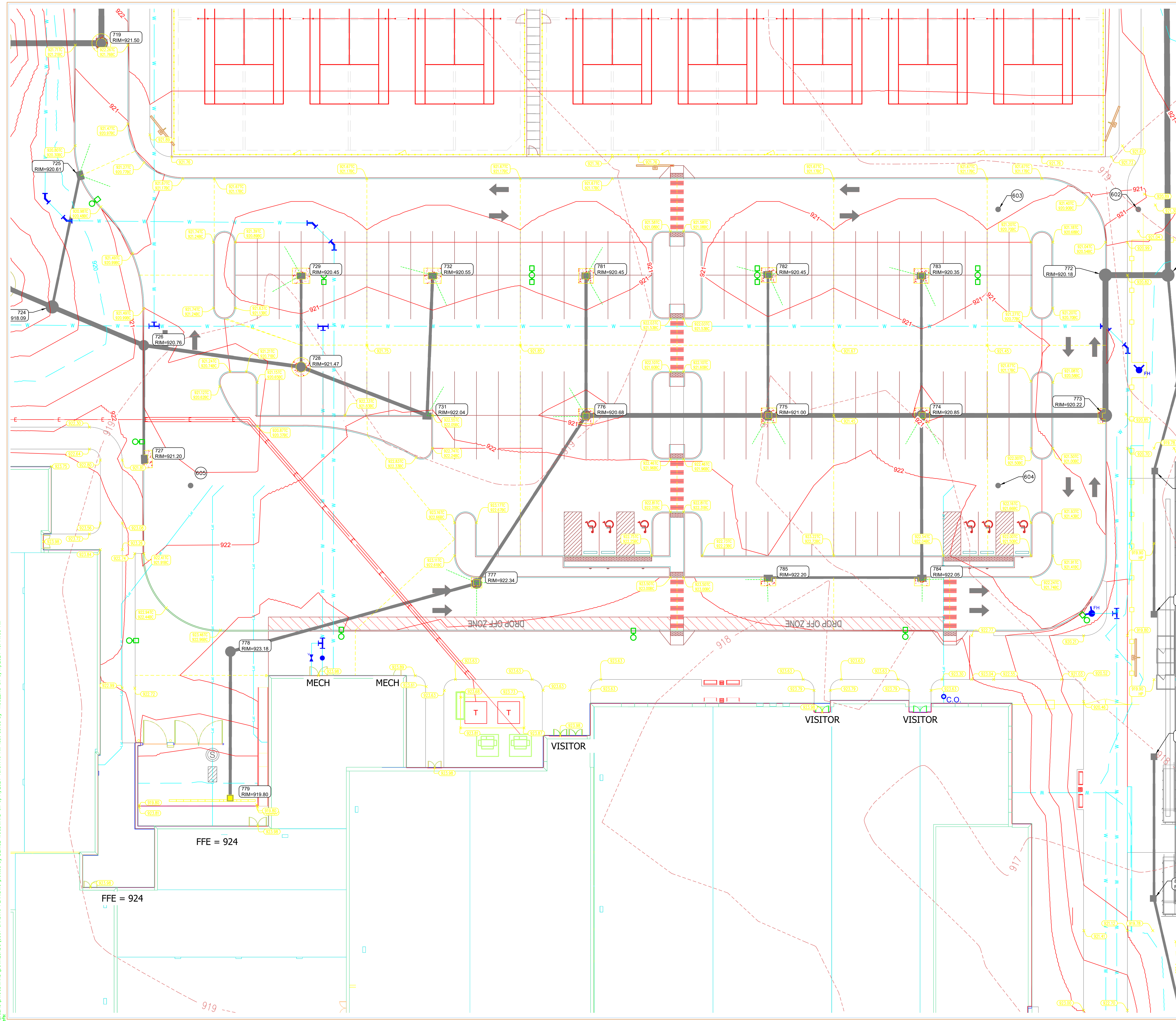

- GRADING NOTES**
1. TOPSOIL SHALL BE STRIPPED FROM ALL AREAS TO RECEIVE PAVING AND FROM WITHIN THE LIMITS OF PROPOSED BUILDINGS AND STRUCTURES. TOPSOIL SHALL BE STRIPPED TO THE DEPTH SHOWN IN THE GEOTECHNICAL REPORT, OR TO A DEPTH OF 6 INCHES, WHICHEVER IS GREATER.
 2. TOPSOIL SHALL BE PLACED TO A DEPTH OF 4 TO 6 INCHES IN ALL AREAS TO BE SEEDED OR SODDED PER THE SPECIFICATIONS.
 3. EXCESS TOPSOIL MAY BE PLACED IN MOUNDING AREAS AND NONSTRUCTURAL FILL AREAS AS AVAILABLE.
 4. ALL AREAS DISTURBED BY CONSTRUCTION SHALL BE SEEDED OR SODDED UNLESS OTHERWISE SHOWN.
 5. FINAL GRADES AT THE PROJECT BOUNDARY SHALL MATCH EXISTING ELEVATIONS UNLESS OTHERWISE SHOWN.
 6. THE CONTRACTOR SHALL PERFORM AN EARTHWORK QUANTITY ANALYSIS PRIOR TO COMMENCING CONSTRUCTION TO CONFIRM SUCH QUANTITIES WITH THE ENGINEER. ADJUSTMENTS TO PROPOSED FINISH GRADES BASED UPON THE EARTHWORK QUANTITY ANALYSIS SHALL BE APPROVED BY THE ENGINEER.

GRADING PLAN LEGEND

LINE TYPE / SYMBOL	DESCRIPTION	LINE TYPE / SYMBOL	DESCRIPTION
772.40 MB	MATCH EXISTING	---	SWALE
772.40	PAVEMENT SPOT GRADE	---	POND BOTTOM
772.40(A)	LAWN SPOT GRADE	---	POND CONTOUR
HP	GROUND SPOT GRADE HIGH POINT	---	POND NORMAL POOL
772.40(H)	FLOW LINE SPOT GRADE	F.F.E.	FINISHED FLOOR ELEVATION
772.40(W)	TOP OF WALL SPOT GRADE	HP	HIGH POINT
772.40(BW)	BOTTOM OF WALL SPOT GRADE	LP	LOW POINT
771.20 T.C	TOP OF CURB AND BOTTOM OF CURB	801	INTERMEDIATE CONTOUR
771.20 B.C	TOP OF CURB AND BOTTOM OF CURB HIGH POINT	800	INDEX CONTOUR
771.20 T.C	TOP OF CURB AND BOTTOM OF CURB HIGH POINT	---	EXISTING INTERMEDIATE CONTOUR
771.20 T.C ME	TOP OF CURB AND BOTTOM OF CURB MATCH EXISTING	---	EXISTING INDEX CONTOUR
1.00%	FLOW DIRECTION W/ GRADE	---	BREAKLINES
3:1	H:V RATIO GRADE		
INV = 800.50	PIPE INVERT ELEVATION		
FR	FLOOD ROUTE		

PROJECT:
WESTFIELD WASHINGTON SCHOOLS
WESTFIELD MIDDLE SCHOOL WEST
EARLY SITE PACKAGE
 17707 CENTENNIAL RD, WESTFIELD, IN 46074

SCOPE DRAWINGS:
 These drawings include the general concept of the project as shown on architectural design concept. The intention of the drawings is to provide a general overview of the project and to illustrate the major structural elements and the layout of the site. The drawings do not represent a final design and are not to be used for construction without the approval of the engineer. The engineer shall be responsible for the proper installation and completion of the work.

REVISIONS:
APPROVAL PENDING NOT FOR CONSTRUCTION

ISSUE DATE: 05/20/24
 DRAWN BY: SO
 CHECKED BY: KC

DRAWING TITLE:
GRADING PLAN

CERTIFIED BY:

DRAWING NUMBER:
C304

PROJECT NUMBER:
2023061



C:\USERS\WOODWARD\DOWNLOADED\C301 GRADING PLAN.DWG plotted by DENISE WOODWARD on 6/11/2024 10:57:10 AM (last saved by KCOLLINS on 6/11/2024 10:44:53 AM Xref)

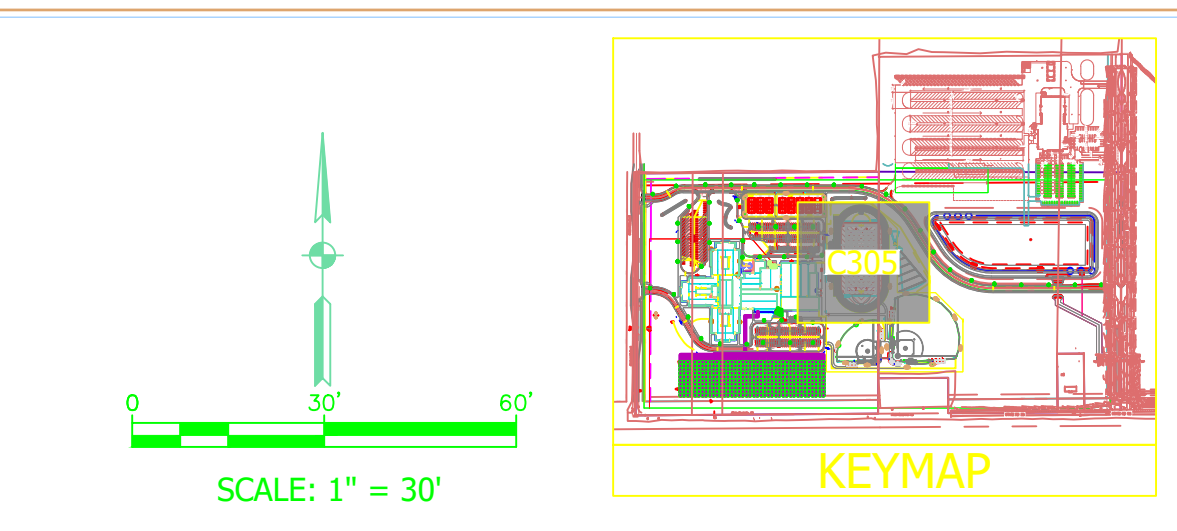
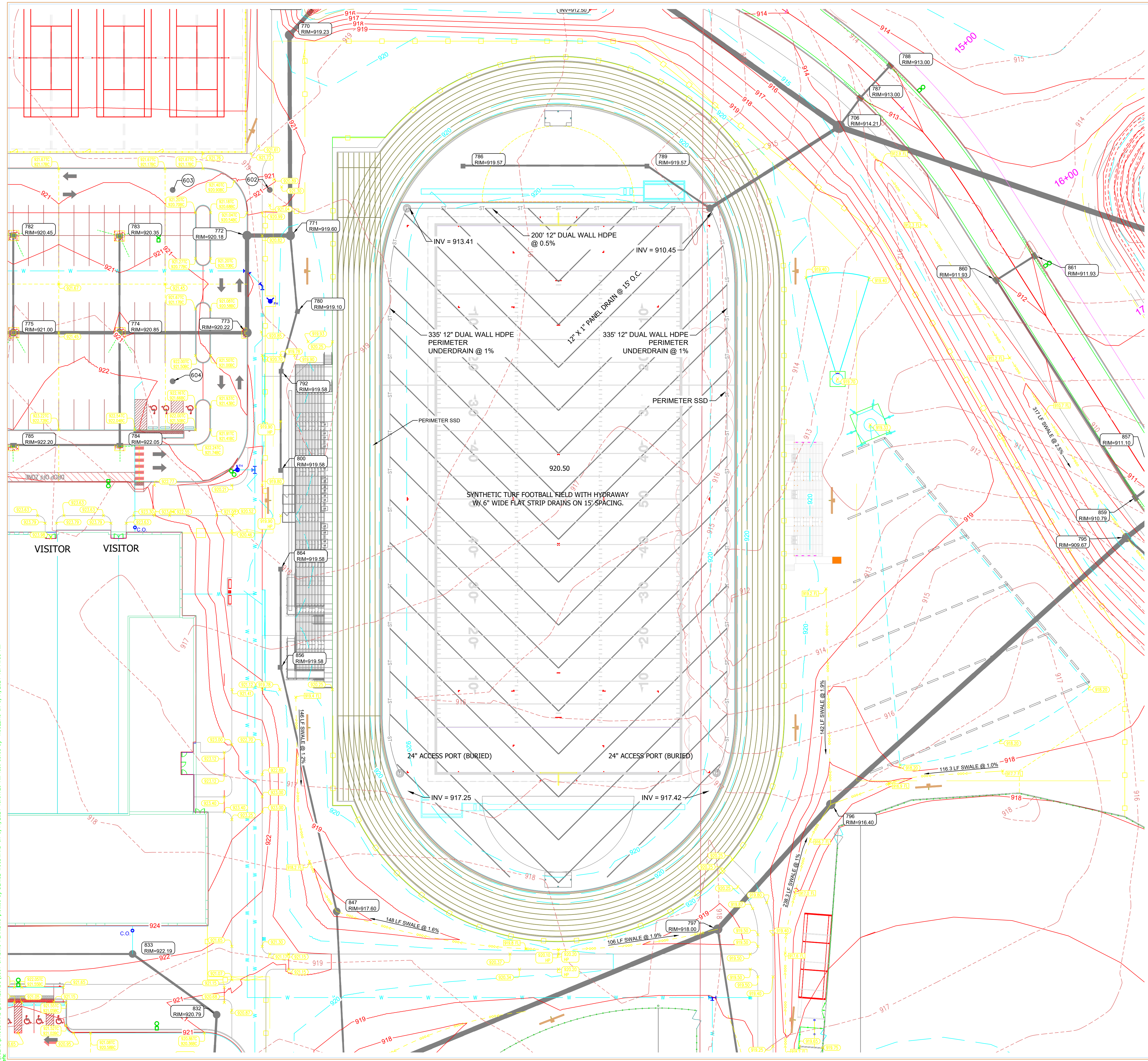

- GRADING NOTES**
- TOPSOIL SHALL BE STRIPPED FROM ALL AREAS TO RECEIVE PAVING AND FROM WITHIN THE LIMITS OF PROPOSED BUILDINGS AND STRUCTURES. TOPSOIL SHALL BE STRIPPED TO THE DEPTH SHOWN IN THE GEOTECHNICAL REPORT, OR TO A DEPTH OF 6 INCHES, WHICHEVER IS GREATER.
 - TOPSOIL SHALL BE PLACED TO A DEPTH OF 4 TO 6 INCHES IN ALL AREAS TO BE SEEDED OR SODDED PER THE SPECIFICATIONS.
 - EXCESS TOPSOIL MAY BE PLACED IN MOUNDING AREAS AND NONSTRUCTURAL FILL AREAS AS AVAILABLE.
 - ALL AREAS DISTURBED BY CONSTRUCTION SHALL BE SEEDED OR SODDED UNLESS OTHERWISE SHOWN.
 - FINAL GRADES AT THE PROJECT BOUNDARY SHALL MATCH EXISTING ELEVATIONS UNLESS OTHERWISE SHOWN.
 - THE CONTRACTOR SHALL PERFORM AN EARTHWORK QUANTITY ANALYSIS PRIOR TO COMMENCING CONSTRUCTION TO CONFIRM SUCH QUANTITIES WITH THE ENGINEER. ADJUSTMENTS TO PROPOSED FINISH GRADES BASED UPON THE EARTHWORK QUANTITY ANALYSIS SHALL BE APPROVED BY THE ENGINEER.

GRADING PLAN LEGEND

LINE TYPE / SYMBOL	DESCRIPTION	LINE TYPE / SYMBOL	DESCRIPTION
	MATCH EXISTING		SWALE
	PAVEMENT SPOT GRADE		POND BOTTOM
	LAWN SPOT GRADE		POND CONTOUR
	GROUND SPOT GRADE HIGH POINT		POND NORMAL POOL
	FLOW LINE SPOT GRADE		FINISHED FLOOR ELEVATION
	TOP OF WALL SPOT GRADE		HIGH POINT
	BOTTOM OF WALL SPOT GRADE		LOW POINT
	TOP OF CURB AND BOTTOM OF CURB		INTERMEDIATE CONTOUR
	TOP OF CURB AND BOTTOM OF CURB HIGH POINT		INDEX CONTOUR
	TOP OF CURB AND BOTTOM OF CURB MATCH		EXISTING INTERMEDIATE CONTOUR
	FLOW DIRECTION W/GRADE		EXISTING INDEX CONTOUR
	H.V. RATIO GRADE		BREAKLINES
	PIPE INVERT ELEVATION		
	FLOOD ROUTE		

PROJECT: WESTFIELD WASHINGTON SCHOOLS
 WESTFIELD MIDDLE SCHOOL WEST
 EARLY SITE PACKAGE
 17707 CENTENNIAL RD., WESTFIELD, IN 46074

SCOPE DRAWINGS:
 These drawings include the general concept of the project as shown on architectural design concept. The dimensions of the building, the major structural elements and the type of materials are not necessarily indicated or specified. All work required for full performance and completion of the project shall be based on the general scope indicated or described. Any modifications shall be made at the discretion of the proper authorities and completion of the work.

REVISIONS:
APPROVAL PENDING NOT FOR CONSTRUCTION

ISSUE DATE: 05/20/24
 DRAWN BY: SO
 CHECKED BY: KC

DRAWING TITLE:
GRADING PLAN

CERTIFIED BY:

DRAWING NUMBER:
C305

PROJECT NUMBER:
2023061



C:\USERS\WOODWARD\DOWNLOADS\C301 GRADING PLAN.DWG plotted by DENISE WOODWARD on 6/11/2024 10:44:53 AM. Xref: 1..1..Images\of-logos-1200-width-new.bmp

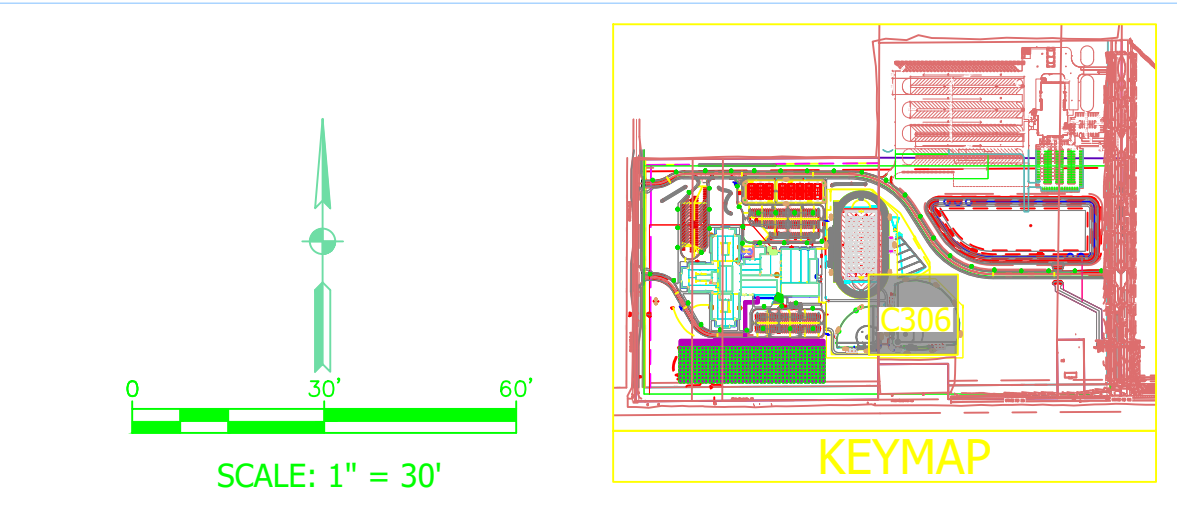
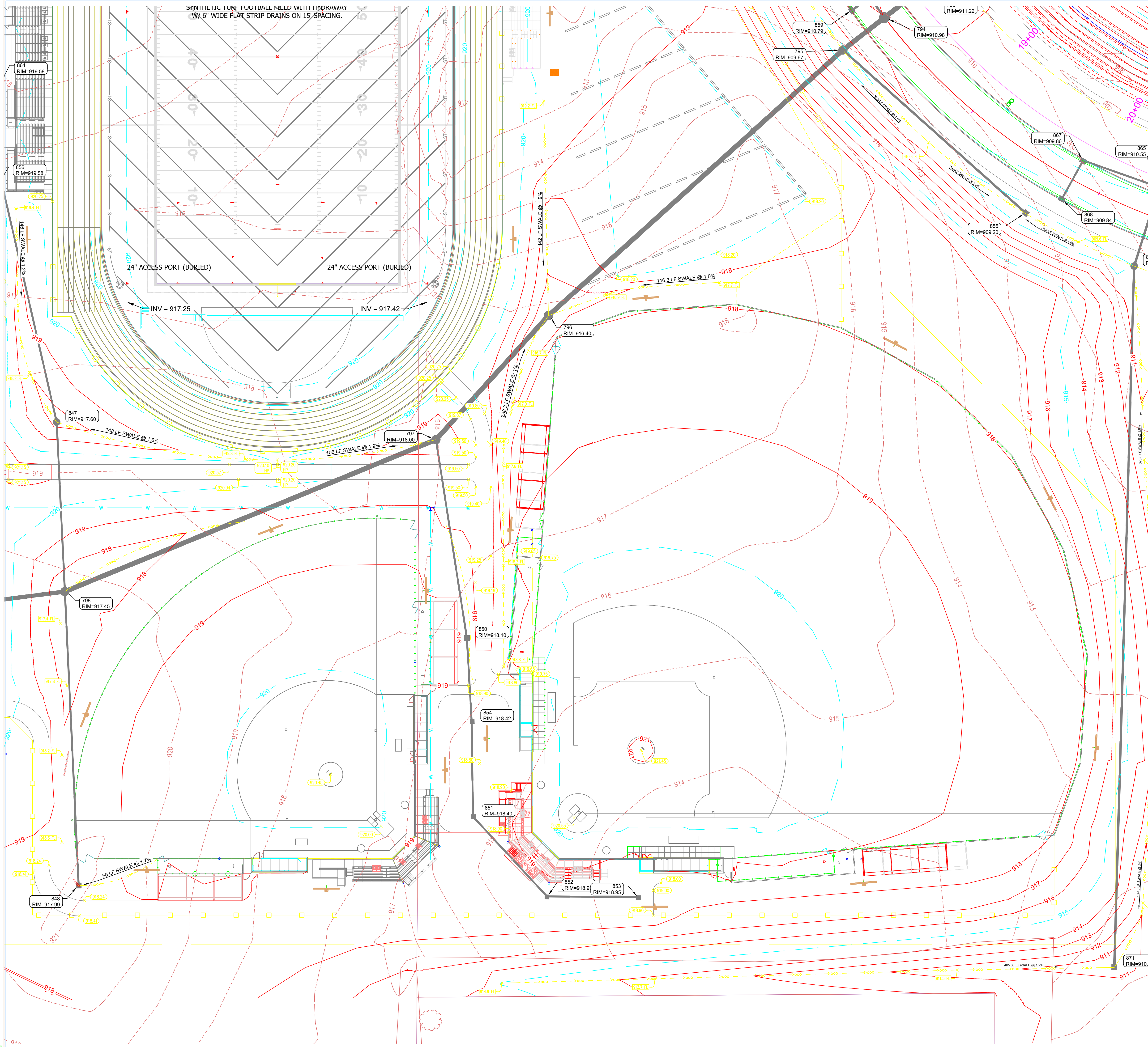

- GRADING NOTES**
1. TOPSOIL SHALL BE STRIPPED FROM ALL AREAS TO RECEIVE PAVING AND FROM WITHIN THE LIMITS OF PROPOSED BUILDINGS AND STRUCTURES. TOPSOIL SHALL BE STRIPPED TO THE DEPTH SHOWN IN THE GEOTECHNICAL REPORT, OR TO A DEPTH OF 6 INCHES, WHICHEVER IS GREATER.
 2. TOPSOIL SHALL BE PLACED TO A DEPTH OF 4 TO 6 INCHES IN ALL AREAS TO BE SEEDDED OR SODDED PER THE SPECIFICATIONS.
 3. EXCESS TOPSOIL MAY BE PLACED IN MOUNDING AREAS AND NONSTRUCTURAL FILL AREAS AS AVAILABLE.
 4. ALL AREAS DISTURBED BY CONSTRUCTION SHALL BE SEEDDED OR SODDED UNLESS OTHERWISE SHOWN.
 5. FINAL GRADES AT THE PROJECT BOUNDARY SHALL MATCH EXISTING ELEVATIONS UNLESS OTHERWISE SHOWN.
 6. THE CONTRACTOR SHALL PERFORM AN EARTHWORK QUANTITY ANALYSIS PRIOR TO COMMENCING CONSTRUCTION TO CONFIRM SUCH QUANTITIES WITH THE ENGINEER. ADJUSTMENTS TO PROPOSED FINISH GRADES BASED UPON THE EARTHWORK QUANTITY ANALYSIS SHALL BE APPROVED BY THE ENGINEER.

GRADING PLAN LEGEND

LINE TYPE / SYMBOL	DESCRIPTION	LINE TYPE / SYMBOL	DESCRIPTION
	MATCH EXISTING		SWALE
	PAVEMENT SPOT GRADE		POND BOTTOM
	LAWN SPOT GRADE		POND CONTOUR
	GROUND SPOT GRADE		POND NORMAL POOL
	FLOW LINE SPOT GRADE		FINISHED FLOOR ELEVATION
	TOP OF WALL SPOT GRADE		HIGH POINT
	BOTTOM OF WALL SPOT GRADE		LOW POINT
	TOP OF CURB AND BOTTOM OF CURB		INTERMEDIATE CONTOUR
	TOP OF CURB AND BOTTOM OF CURB HIGH POINT		INDEX CONTOUR
	TOP OF CURB AND BOTTOM OF CURB MATCH		EXISTING INTERMEDIATE CONTOUR
	FLOW DIRECTION W/GRADE		EXISTING INDEX CONTOUR
	H/V RATIO GRADE		BREAKLINES
	PIPE INVERT ELEVATION		
	FLOOD ROUTE		

PROJECT:
WESTFIELD WASHINGTON SCHOOLS
WESTFIELD MIDDLE SCHOOL WEST
EARLY SITE PACKAGE
17707 CENTENNIAL RD., WESTFIELD, IN 46074

SCOPE DRAWINGS:
These drawings indicate the general concept of the project as shown on architectural design concept. The intent of the drawings is to provide a general overview and not to be used for construction. The contractor shall be responsible for all details and specifications. The drawings do not represent a contract and shall not be used for construction without the approval of the engineer. On the basis of the general scope indicated or described, the engineer and contractor shall make all arrangements for the proper execution and completion of the work.

REVISIONS:
APPROVAL PENDING NOT FOR CONSTRUCTION

ISSUE DATE: 05/20/24
DRAWN BY: SO
CHECKED BY: KC

DRAWING TITLE:
GRADING PLAN

CERTIFIED BY:

DRAWING NUMBER:
C306

PROJECT NUMBER:
2023061



C:\USERS\WOODWARD\DOWNLOADS\C301 GRADING PLAN.DWG plotted by DENISE WOODWARD on 6/11/2024 10:57:48 AM last saved by KCOLLINS on 6/11/2024 10:44:53 AM

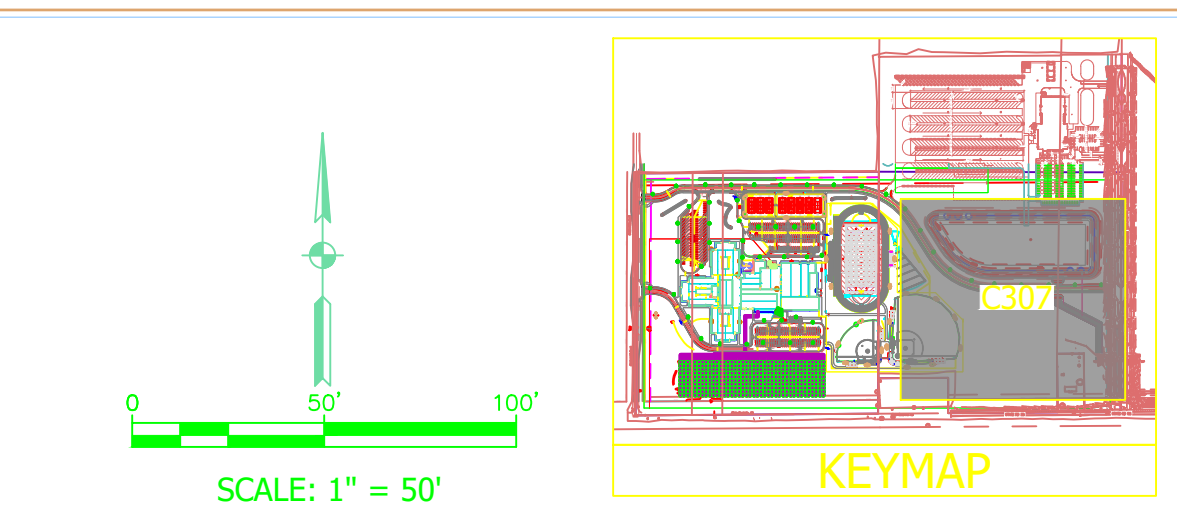
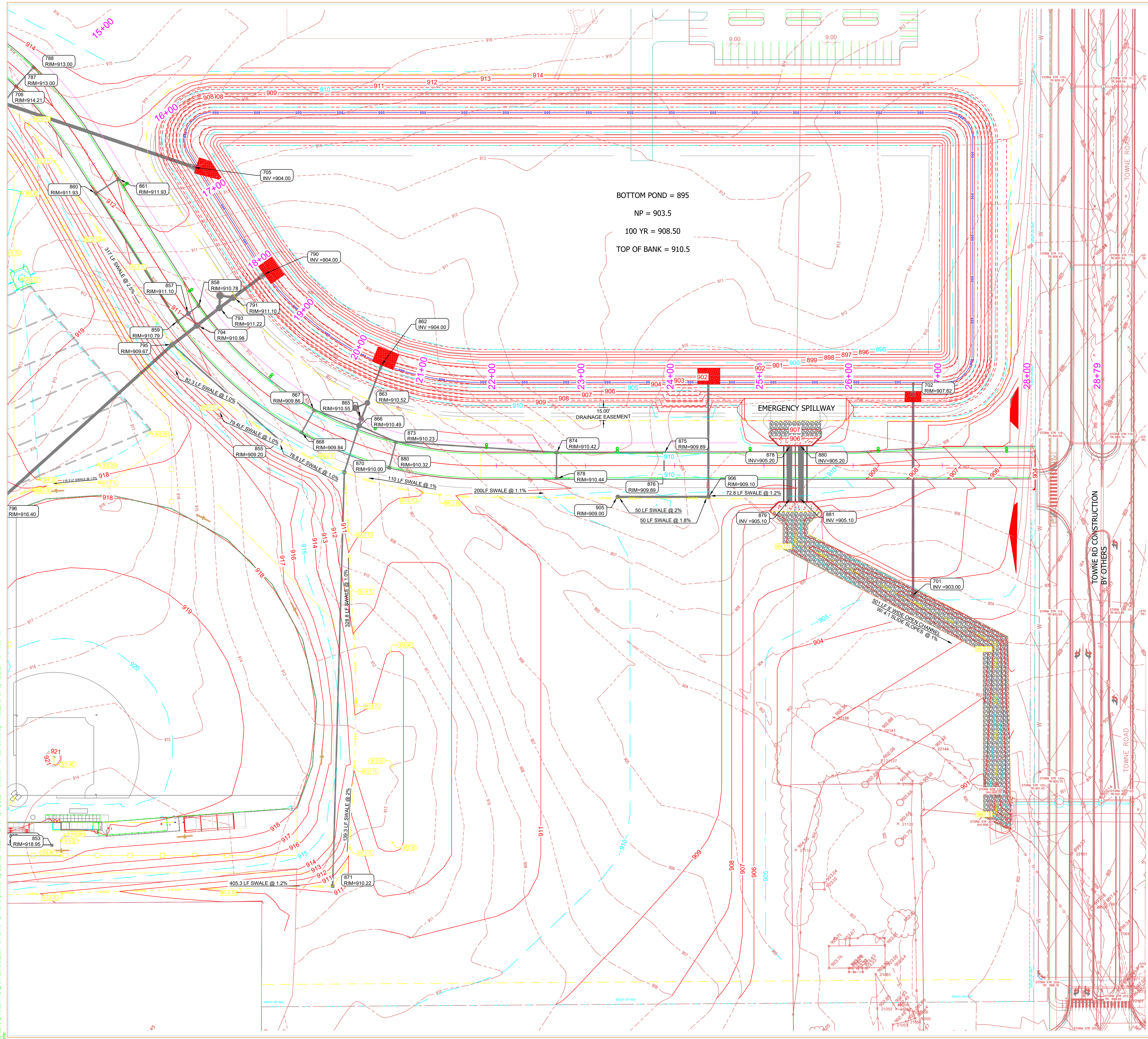

- GRADING NOTES**
- TOPSOIL SHALL BE STRIPPED FROM ALL AREAS TO RECEIVE PAVING AND FROM WITHIN THE LIMITS OF PROPOSED BUILDINGS AND STRUCTURES. TOPSOIL SHALL BE STRIPPED TO THE DEPTH SHOWN IN THE GEOTECHNICAL REPORT, OR TO A DEPTH OF 6 INCHES, WHICHEVER IS GREATER.
 - TOPSOIL SHALL BE PLACED TO A DEPTH OF 4 TO 6 INCHES IN ALL AREAS TO BE SEEDED OR SODDED PER THE SPECIFICATIONS.
 - EXCESS TOPSOIL MAY BE PLACED IN MOUNDING AREAS AND NONSTRUCTURAL FILL AREAS AS AVAILABLE.
 - ALL AREAS DISTURBED BY CONSTRUCTION SHALL BE SEEDED OR SODDED UNLESS OTHERWISE SHOWN.
 - FINAL GRADES AT THE PROJECT BOUNDARY SHALL MATCH EXISTING ELEVATIONS UNLESS OTHERWISE SHOWN.
 - THE CONTRACTOR SHALL PERFORM AN EARTHWORK QUANTITY ANALYSIS PRIOR TO COMMENCING CONSTRUCTION TO CONFIRM SUCH QUANTITIES WITH THE ENGINEER. ADJUSTMENTS TO PROPOSED FINISH GRADES BASED UPON THE EARTHWORK QUANTITY ANALYSIS SHALL BE APPROVED BY THE ENGINEER.

GRADING PLAN LEGEND			
LINE TYPE / SYMBOL	DESCRIPTION	LINE TYPE / SYMBOL	DESCRIPTION
	MATCH EXISTING		SWALE
	PAVEMENT SPOT GRADE		POND BOTTOM
	LAWN SPOT GRADE		POND CONTOUR
	GROUND SPOT GRADE HIGH POINT		POND NORMAL POOL
	FLOW LINE SPOT GRADE		FINISHED FLOOR ELEVATION HIGH POINT
	TOP OF WALL SPOT GRADE		LOW POINT
	BOTTOM OF WALL SPOT GRADE		INTERMEDIATE CONTOUR
	TOP OF CURB AND BOTTOM OF CURB		INDEX CONTOUR
	TOP OF CURB AND BOTTOM OF CURB HIGH POINT		EXISTING INTERMEDIATE CONTOUR
	TOP OF CURB AND BOTTOM OF CURB MATCH		EXISTING INDEX CONTOUR
	FLOW DIRECTION W/GRADE		BREAKLINES
	H/V RATIO GRADE		
	PIPE INVERT ELEVATION		
	FLOOD ROUTE		

PROJECT:
WESTFIELD WASHINGTON SCHOOLS
WESTFIELD MIDDLE SCHOOL WEST
EARLY SITE PACKAGE
 17707 CENTENNIAL RD, WESTFIELD, IN 46074

SCOPE DRAWINGS:
 These drawings include the general concept of the project as shown on architectural design contract. The intention of the drawings is to provide a general overview of the project and to illustrate the major structural elements and the type of work required for full performance and completion of the project. On the basis of the general scope included or described, the contractor shall make all arrangements for the proper execution and completion of the work.

REVISIONS:
APPROVAL PENDING NOT FOR CONSTRUCTION

ISSUE DATE: 05/20/24
 DRAWN BY: SO
 CHECKED BY: KC

DRAWING TITLE:
GRADING PLAN

CERTIFIED BY:

DRAWING NUMBER:
C307

PROJECT NUMBER:
2023061



C:\USERS\WOODWARD\DOWNLOADS\C307 GRADING PLAN.DWG plotted by DENISE WOODWARD on 6/11/2024 10:58:07 AM last saved by KCOLLINS on 6/11/2024 10:44:53 AM

CA:\2023\230469_30000\cadd\230469_30000\Westfield Schools Topo - C.dwg, August 18, 2023, MATIQUILLEN © Paul L. Cripe, Inc.

See Sheet 6

Centennial 1

Centennial Road

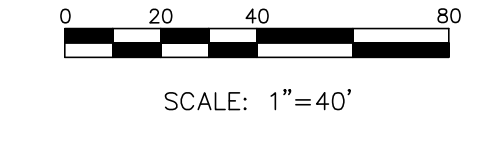
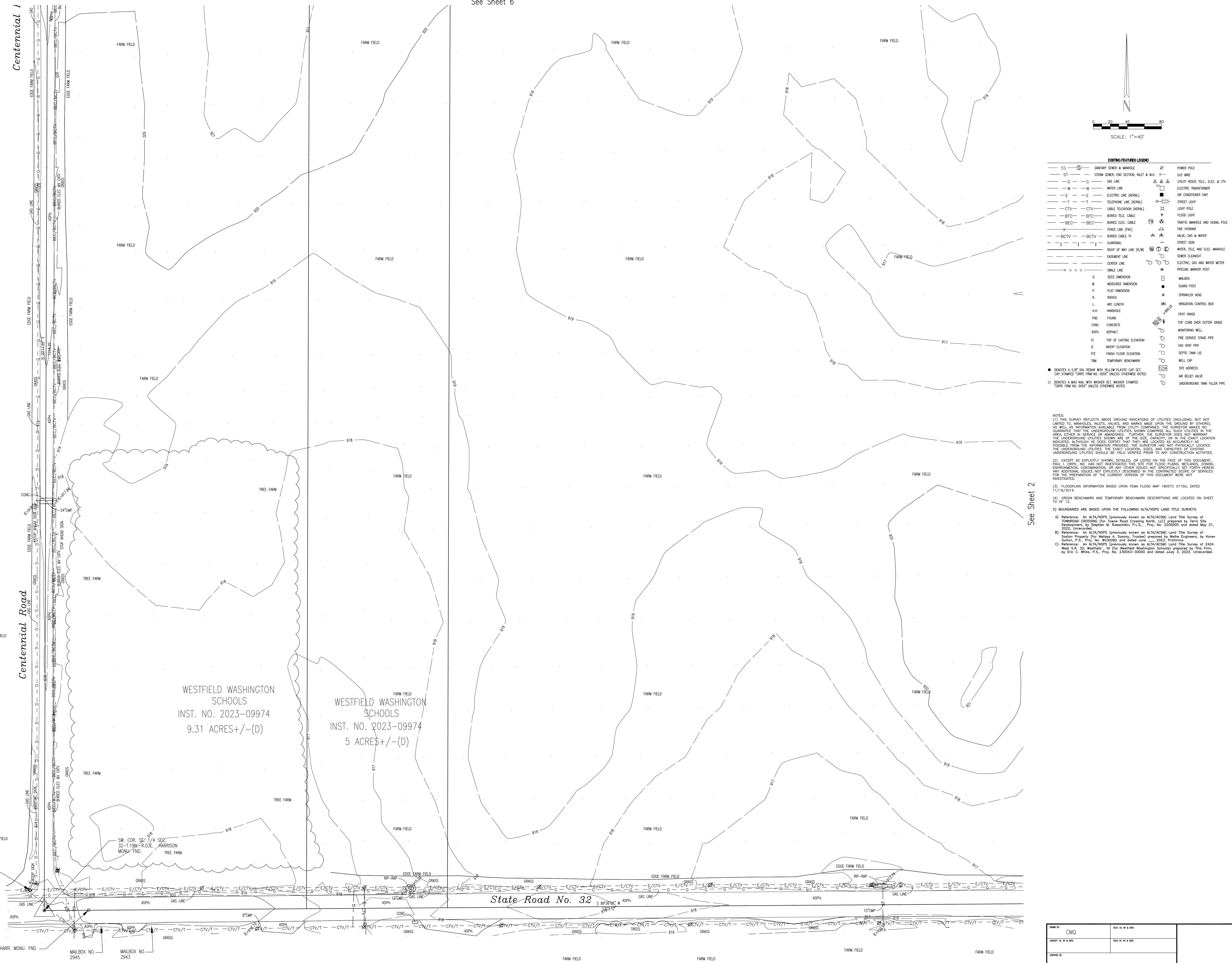

EXISTING FEATURES LEGEND

SS	SANITARY SEWER & MANHOLE	⊗	POWER POLE
ST	STORM SEWER, END SECTION, INLET & MANHOLE	—	GY WIRE
G	GAS LINE	△	UTILITY RISER, TELE., ELEC. & CIV
W	WATER LINE	□	ELECTRIC TRANSFORMER
E	ELECTRIC LINE (OVERHEAD)	■	AIR CONDITIONER UNIT
T	TELEPHONE LINE (OVERHEAD)	⊙	STREET LIGHT
CTV	CABLE TELEVISION (OVERHEAD)	⊙	LIGHT POLE
BTC	BURIED TELE. CABLE	⊙	FLOOD LIGHT
BEC	BURIED ELEC. CABLE	⊙	TRAFFIC MANHOLE AND SIGNAL POLE
X	FENCE LINE (FNC)	⊙	FIRE HYDRANT
BCTV	BURIED CABLE TV	⊙	VALVE, GAS & WATER
—	GUARDRAIL	⊙	STREET SIGN
—	RIGHT OF WAY LINE (R/W)	⊙	WATER, TELE. AND ELEC. MANHOLE
—	EXCISEMENT LINE	⊙	SEWER CLEANOUT
—	CENTER LINE	⊙	ELECTRIC, GAS AND WATER METER
—	SHALE LINE	⊙	PIPELINE MARKER POST
—	DEED DIMENSION	⊙	MILEBOX
M	MEASURED DIMENSION	⊙	GUARD POST
P	PLAT DIMENSION	⊙	SPRINKLER HEAD
R	RADIUS	⊙	IRRIGATION CONTROL BOX
L	ARC LENGTH	⊙	SPOT GRADE
HH	HANDHOLE	⊙	TOP CURB OVER GUTTER GRADE
FND	FOUND	⊙	MONITORING WELL
CONC.	CONCRETE	⊙	FIRE SERVICE STAND PIPE
ASPH.	ASPHALT	⊙	GAS VENT PIPE
TC	TOP OF CASTING ELEVATION	⊙	INVERT ELEVATION
E	INVERT ELEVATION	⊙	FRESH FLOOR ELEVATION
FFE	FRESH FLOOR ELEVATION	⊙	TEMPORARY BENCHMARK
TBM	TEMPORARY BENCHMARK	⊙	WELL CAP
●	DENOTES A 5/8" DIA. REBAR WITH YELLOW PLASTIC CAP SET. CAP STAMPED "CRP# FRM NO. 0055" UNLESS OTHERWISE NOTED.	⊙	SITE ADDRESS
○	DENOTES A 3/4" DIA. REBAR WITH WASHER SET. WASHER STAMPED "CRP# FRM NO. 0055" UNLESS OTHERWISE NOTED.	⊙	AIR RELIEF VALVE
		⊙	UNDERGROUND TANK FILLER PIPE

NOTES:

(1) THIS SURVEY REFLECTS ABOVE GROUND INDICATIONS OF UTILITIES (INCLUDING, BUT NOT LIMITED TO, MANHOLES, INLETS, VALVES, AND MARKS MADE UPON THE GROUND BY OTHERS) AS WELL AS INFORMATION AVAILABLE FROM UTILITY COMPANIES. THE SURVEYOR MAKES NO GUARANTEE THAT THE UNDERGROUND UTILITIES SHOWN COMPRISE ALL SUCH UTILITIES IN THE AREA, EITHER IN SERVICE OR ABANDONED. FURTHER, THE SURVEYOR DOES NOT WARRANT THE UNDERGROUND UTILITIES SHOWN ARE OF THE SIZE, CAPACITY, OR IN THE EXACT LOCATION INDICATED, ALTHOUGH HE BELIEVES THEY ARE LOCATED AS ACCURATELY AS POSSIBLE FROM THE INFORMATION PROVIDED. THE SURVEYOR HAS NOT PHYSICALLY LOCATED THE UNDERGROUND UTILITIES, THE EXACT LOCATION, SIZE, AND CAPACITY OF EXISTING UNDERGROUND UTILITIES SHOULD BE FIELD VERIFIED PRIOR TO ANY CONSTRUCTION ACTIVITIES.

(2) EXCEPT AS EXPLICITLY SHOWN, DETAILED, OR LISTED ON THE FACE OF THIS DOCUMENT, PAUL L. CRIPÉ, INC. HAS NOT INVESTIGATED THIS SITE FOR FLOOD PLAINS, WETLANDS, ZONING, ENVIRONMENTAL CONTAMINATION, OR ANY OTHER ISSUES NOT SPECIFICALLY SET FORTH HEREIN. ANY ADDITIONAL ISSUES NOT EXPLICITLY DESCRIBED IN THE CONTRACTED SCOPE OF SERVICES FOR THE PREPARATION OF THE CURRENT VERSION OF THIS DOCUMENT WERE NOT INVESTIGATED.

(3) FLOODPLAIN INFORMATION BASED UPON FEMA FLOOD MAP 18057C 01156, DATED 11/19/2014.

(4) ORIGIN BENCHMARK AND TEMPORARY BENCHMARK DESCRIPTIONS ARE LOCATED ON SHEET 10 OF 12.

(5) BOUNDARIES ARE BASED UPON THE FOLLOWING ALTA/NSPS LAND TITLE SURVEYS:

A) Reference: An ALTA/NSPS (previously known as ALTA/ACSM) Land Title Survey of TOWNROAD CROSSING (for Towne Road Crossing North, LLC) prepared by Terry Site Development, by Stephen M. Rosenbach, P.L.L.C., Proj. No. 220505 and dated May 31, 2022, Unrecorded.

B) Reference: An ALTA/NSPS (previously known as ALTA/ACSM) Land Title Survey of Saxon Property (for Melissa A. Saxon, Trustee) prepared by White Engineers, by Karen Saxon, P.S., Proj. No. W23026 and dated June 2023, Pending.

C) Reference: An ALTA/NSPS (previously known as ALTA/ACSM) Land Title Survey of 2424 West S.R. 32, Westfield, IN (for Westfield Washington Schools) prepared by This Firm, by Eric C. Whinn, P.S., Proj. No. 230043-30000 and dated July 3, 2023, Unrecorded.

See Sheet 2

WESTFIELD WASHINGTON SCHOOLS
INST. NO. 2023-09974
9.31 ACRES+/- (D)

WESTFIELD WASHINGTON SCHOOLS
INST. NO. 2023-09974
5 ACRES+/- (D)

State Road No. 32

DATE: 8-18-23	SCALE: 1" = 40'
DRAWN BY: CMQ	CHECKED BY: [Signature]
DATE: 8-18-23	SCALE: 1" = 40'
DRAWN BY: CMQ	CHECKED BY: [Signature]
DATE: 8-18-23	SCALE: 1" = 40'
DRAWN BY: CMQ	CHECKED BY: [Signature]

Topographic Survey
Westfield - Centennial
WESTFIELD WASHINGTON SCHOOLS
 19500 TOWNROAD CROSSING, SUITE B
 WESTFIELD, INDIANA 46074
 PHONE: [Blank] FAX: [Blank]

DATE: 8-18-23
 SCALE: 1" = 40'
 SHEET NO. 10F12
 PROJECT NUMBER: 230069-30000

Paul L. Cripe, Inc.
 9339 Peoria Way, West Drive, Suite 100
 Indianapolis, Indiana 46240
 (317) 844-6777
 E-Mail: cripel@crpeinc.biz

Architectural - Interiors
 Civil Engineering
 Electrical Engineering
 Energy - Powerlines
 Environmental
 Road Estimation Services

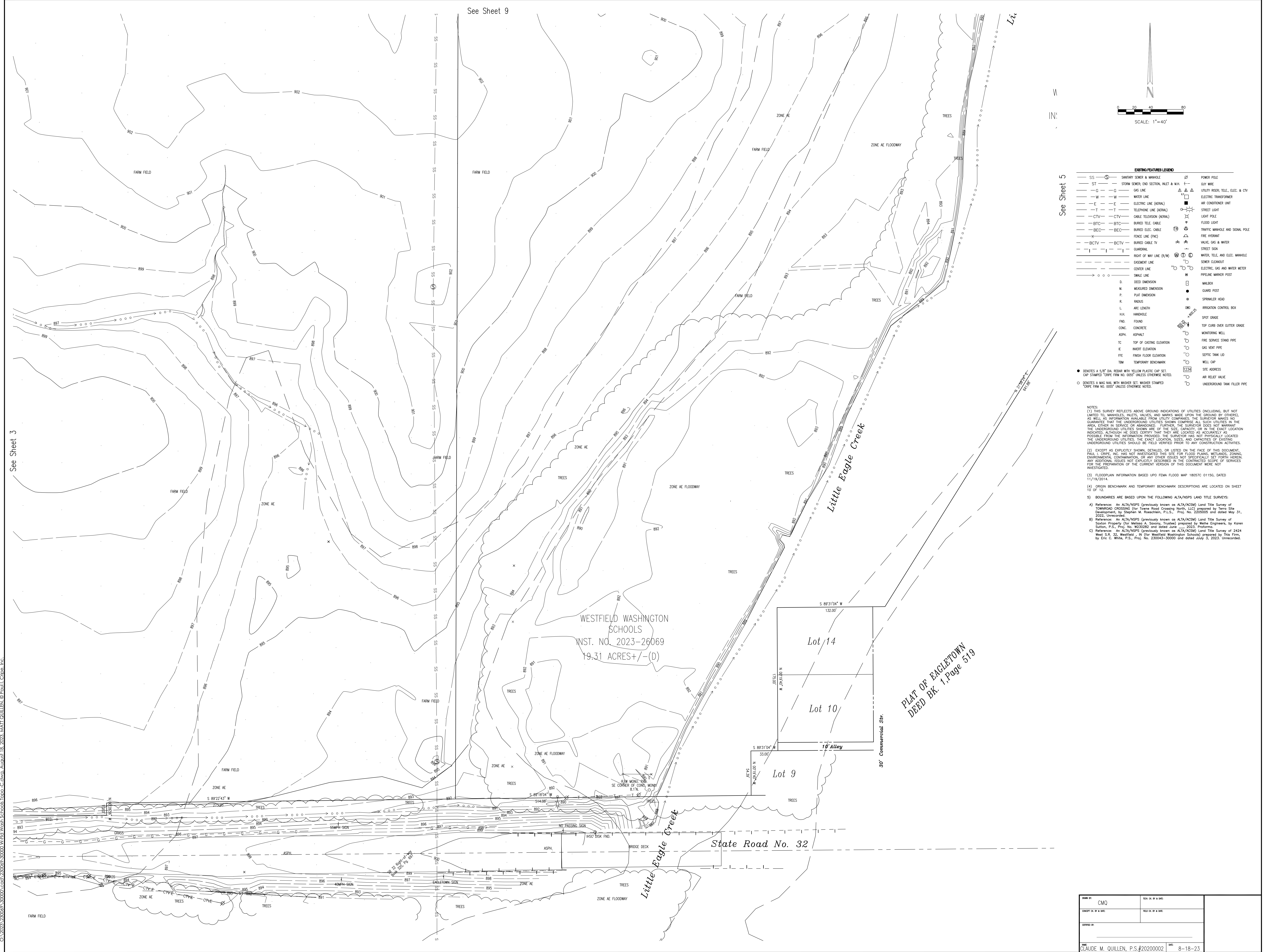

See Sheet 9

See Sheet 3

See Sheet 5

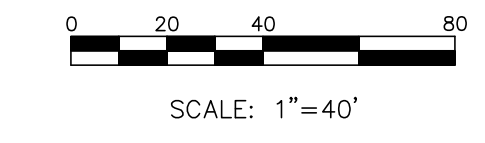

EXISTING FEATURES LEGEND

SS	SEWAGE SANITARY & MANHOLE	ST	STORM SEWER, END SECTION, INLET & M.H.	G	GAS LINE	W	WATER LINE	E	ELECTRIC LINE (AERIAL)	T	TELEPHONE LINE (AERIAL)	CTV	CABLE TELEVISION (AERIAL)	BTC	BURIED TELE. CABLE	BEC	BURIED ELEC. CABLE	BCTV	BURIED CABLE TV	Q	QUADRANT	R/W	RIGHT OF WAY LINE (R/W)	E	EASEMENT LINE	S	SINGLE LINE	D	DEED DIMENSION	M	MEASURED DIMENSION	P	PLAT DIMENSION	R	RADIUS	L	ARC LENGTH	H.H.	HANDHOLE	FND	FOUND	CONC.	CONCRETE	ASPH.	ASPHALT	TC	TOP OF CASTING ELEVATION	E	EARTH ELEVATION	FTE	FRESH FLOOR ELEVATION	TM	TEMPORARY BENCHMARK	5/8"	5/8" DIA. REBAR WITH YELLOW PLASTIC CAP SET. CAP STAMPED "CRPE FIRM NO. 1055" UNLESS OTHERWISE NOTED.	3/4"	3/4" DIA. REBAR WITH WASHER SET. WASHER STAMPED "CRPE FIRM NO. 1055" UNLESS OTHERWISE NOTED.	POWER POLE	GY WIRE	UTILITY REER, TELE, ELEC. & CTV	ELECTRIC TRANSFORMER	AIR CONDITIONER UNIT	STREET LIGHT	LIGHT POLE	FLOOD LIGHT	TRAFFIC MANHOLE AND SIGNAL POLE	FIRE HYDRANT	VALVE, GAS & WATER	STREET SIGN	WATER, TELE. AND ELEC. MANHOLE	SEWER CLEANOUT	ELECTRIC, GAS AND WATER METER	PIPELINE MARKER POST	MAN BOX	GUARD POST	SPRINKLER HEAD	IRRIGATION CONTROL BOX	SPOT GRADE	TOP CURB OVER GUTTER GRADE	MONITORING WELL	FIRE SERVICE STAND PIPE	GAS VENT PIPE	SEPTIC TANK LID	WELL CAP	SITE ADDRESS	AIR RELIEF VALVE	UNDERGROUND TANK FILLER PIPE
----	---------------------------	----	--	---	----------	---	------------	---	------------------------	---	-------------------------	-----	---------------------------	-----	--------------------	-----	--------------------	------	-----------------	---	----------	-----	-------------------------	---	---------------	---	-------------	---	----------------	---	--------------------	---	----------------	---	--------	---	------------	------	----------	-----	-------	-------	----------	-------	---------	----	--------------------------	---	-----------------	-----	-----------------------	----	---------------------	------	---	------	--	------------	---------	---------------------------------	----------------------	----------------------	--------------	------------	-------------	---------------------------------	--------------	--------------------	-------------	--------------------------------	----------------	-------------------------------	----------------------	---------	------------	----------------	------------------------	------------	----------------------------	-----------------	-------------------------	---------------	-----------------	----------	--------------	------------------	------------------------------

- NOTES:**
- (1) THIS SURVEY REFLECTS ABOVE GROUND INDICATIONS OF UTILITIES (INCLUDING, BUT NOT LIMITED TO, MANHOLES, INLETS, VALVES, AND MARKS MADE UPON THE GROUND BY OTHERS). AS WELL AS INFORMATION AVAILABLE FROM UTILITY COMPANIES. THE SURVEYOR MAKES NO GUARANTEE THAT THE UNDERGROUND UTILITIES SHOWN COMPRISE ALL SUCH UTILITIES IN THE AREA, EITHER IN SERVICE OR ABANDONED. FURTHER, THE SURVEYOR DOES NOT WARRANT THE UNDERGROUND UTILITIES SHOWN ARE OF THE SIZE, CAPACITY, OR IN THE EXACT LOCATION INDICATED. ALTHOUGH HE DOES CERTIFY THAT THEY ARE LOCATED AS ACCURATELY AS POSSIBLE FROM THE INFORMATION PROVIDED, THE SURVEYOR HAS NOT PHYSICALLY LOCATED THE UNDERGROUND UTILITIES. THE EXACT LOCATION, SIZE, AND CHARACTERISTICS OF EXISTING UNDERGROUND UTILITIES SHOULD BE FIELD VERIFIED PRIOR TO ANY CONSTRUCTION ACTIVITIES.
 - (2) EXCEPT AS EXPLICITLY SHOWN, DETAILED, OR LISTED ON THE FACE OF THIS DOCUMENT, CRPE, INC. HAS NOT INVESTIGATED THIS SITE FOR FLOOD PLAINS, WETLANDS, ZONING, ENVIRONMENTAL CONTAMINATION, OR ANY OTHER ISSUES NOT SPECIFICALLY SET FORTH HEREIN. ANY ADDITIONAL ISSUES NOT EXPLICITLY ADDRESSED IN THE CONTRACTED SCOPE OF SERVICES FOR THE PREPARATION OF THE CURRENT VERSION OF THIS DOCUMENT WERE NOT INVESTIGATED.
 - (3) FLOODPLAIN INFORMATION BASED UPON FEMA FLOOD MAP 18057C 01156, DATED 11/19/2014.
 - (4) ORIGIN BENCHMARK AND TEMPORARY BENCHMARK DESCRIPTIONS ARE LOCATED ON SHEET 10 OF 12.
 - (5) BOUNDARIES ARE BASED UPON THE FOLLOWING ALTA/NSPS LAND TITLE SURVEYS:
 - Reference: An ALTA/NSPS (previously known as ALTA/ACSM) Land Title Survey of TOWNROAD CROSSING (for Town Road Crossing North, LLC) prepared by Tero Site Development, by Stephen W. Roschen, P.L.L.C., Proj. No. 220500 and dated May 31, 2022. Unrecorded.
 - Reference: An ALTA/NSPS (previously known as ALTA/ACSM) Land Title Survey of Sutton Property (for Melissa A. Sutton, Trustee) prepared by Webe Engineers, by Karen Sutton, P.L.L.C., Proj. No. 182002 and dated June 2023. Unrecorded.
 - Reference: An ALTA/NSPS (previously known as ALTA/ACSM) Land Title Survey of 2424 West S.R. 32, Westfield, IN (for Westfield Washington Schools) prepared by This Firm, by Eric C. White, P.S., Proj. No. 230043-30000 and dated July 3, 2023. Unrecorded.

DATE: 8-18-23	SCALE: 1" = 40'
PROJECT: 230069-30000	DATE: 8-18-23
DRAWN BY: CMQ	
CHECKED BY: []	
DATE: 8-18-23	

CA:\2023\230069\30000\CD\230069-30000\WEd\Wsch\Schools\Topo-C.dwg, August 18, 2023, MATIQUILLEN, © Paul L. Cripe, Inc.

Topographic Survey
Westfield - Centennial
WESTFIELD WASHINGTON SCHOOLS
 19500 COLLENS ROAD, SUITE B
 WESTFIELD, INDIANA 46074
 PHONE: [] FAX: []

Architectural - Interiors
 Civil Engineering
 Construction Management
 Energy - Power/Heat
 Environmental
 Road Estimation Services

9339 Peckley Way, West Drive, Suite 100
 Indianapolis, Indiana 46240
 (317) 844-6777
 E-Mail: cripe@cripe.biz

crpe

WASHINGTON TWP., HAMILTON CO.
 Section: 32-33
 Range: 19-N
 Township: 3-E
 NOTED ON THE SURVEY

Sheet No. **40F12**
 Project Number: 230069-30000

C:\2023\230069_30000\cadd\230069-30000\WEd\Wash_Schools_Topo-C.dwg, August 18, 2023, MATT QUILLEN, © Paul L. Cripe, Inc.

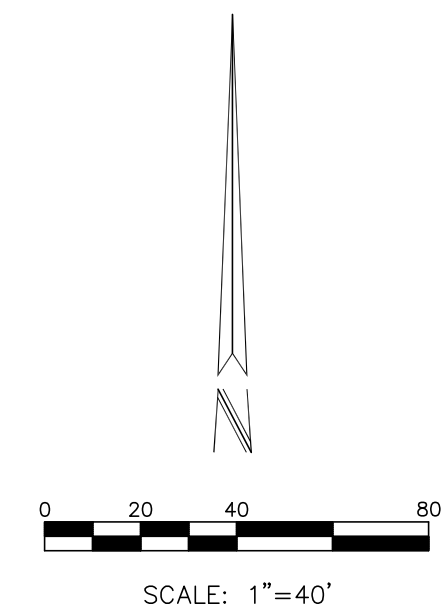
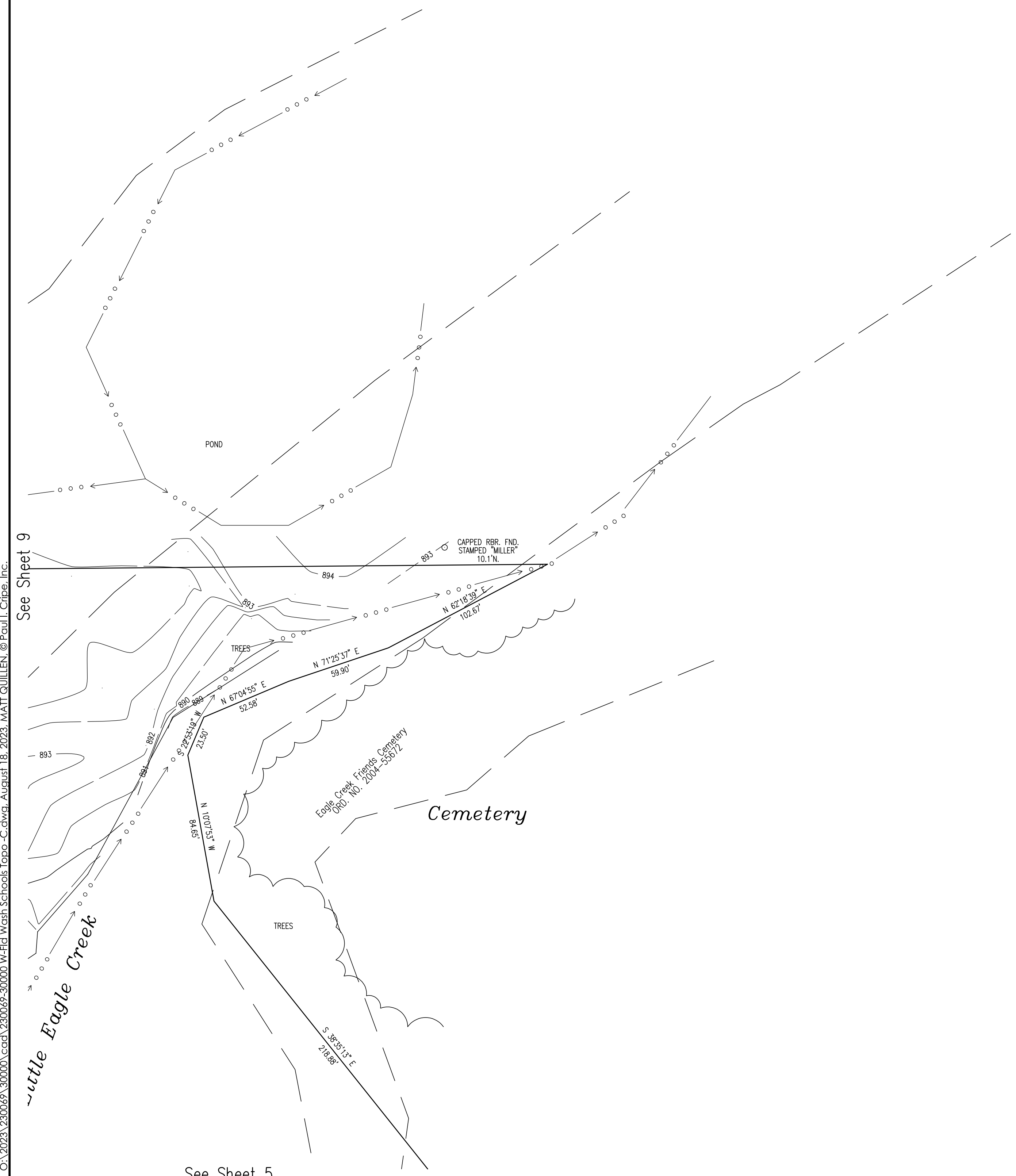

EXISTING FEATURES LEGEND

SS	SANITARY SEWER & MANHOLE	⊕	POWER POLE
ST	STORM SEWER, END SECTION INLET & M.H.	—	DAY WIRE
G	GAS LINE	△	UTILITY RISER, TELE., ELEC. & CIV.
W	WATER LINE	□	ELECTRIC TRANSFORMER
E	ELECTRIC LINE (AERIAL)	■	AIR CONDITIONER UNIT
T	TELEPHONE LINE (AERIAL)	⊗	STREET LIGHT
CTV	CABLE TELEVISION (AERIAL)	⊕	LIGHT POLE
BTC	BURIED TELE. CABLE	⊕	FLOOD LIGHT
BEC	BURIED ELEC. CABLE	⊕	TRAFFIC MANHOLE AND SIGNAL POLE
X	FENCE LINE (F.V.C.)	⊕	FIRE HYDRANT
BCTV	BURIED CABLE TV	⊕	VALVE, GAS & WATER
I	GUARDRAIL	⊕	STREET SIGN
—	RIGHT OF WAY LINE (R/W)	⊕	WATER, TELE. AND ELEC. MANHOLE
---	EASEMENT LINE	⊕	SEWER CLEANOUT
---	SWALE LINE	⊕	ELECTRIC, GAS AND WATER METER
○	CENTER LINE	⊕	PIPELINE MARKER POST
○	DEED DIMENSION	⊕	MALBOX
M	MEASURED DIMENSION	⊕	GUARD POST
P	PLAT DIMENSION	⊕	SPRINKLER HEAD
R	RADIUS	⊕	IRRIGATION CONTROL BOX
L	ARC LENGTH	⊕	SPOT GRADE
H	HANDHOLE	⊕	TOP CURB OVER OUTER GRADE
FND	FOUND	⊕	MONITORING WELL
ADPH	ADPH	⊕	FIRE SERVICE STAND PIPE
IC	TOP OF CASTING ELEVATION	⊕	GAS VENT PIPE
IE	INHERIT ELEVATION	⊕	SEPTIC TANK LID
FTE	FINISH FLOOR ELEVATION	⊕	WELL CAP
TM	TEMPORARY BENCHMARK	⊕	SITE ADDRESS
○	5/8\"/>		

NOTES:

(1) THIS SURVEY REFLECTS ABOVE GROUND INDICATIONS OF UTILITIES (INCLUDING, BUT NOT LIMITED TO, MANHOLES, VALVES, AND MARKS MADE UPON THE GROUND BY OTHERS), AS WELL AS INFORMATION AVAILABLE FROM UTILITY COMPANIES. THE SURVEYOR MAKES NO GUARANTEE THAT THE UNDERGROUND UTILITIES SHOWN COMPRISE ALL SUCH UTILITIES IN THE AREA, EITHER IN SERVICE OR ABANDONED. FURTHER, THE SURVEYOR DOES NOT WARRANT THE UNDERGROUND UTILITIES SHOWN ARE OF THE SIZE, CAPACITY, OR IN THE EXACT LOCATION INDICATED, ALTHOUGH HE DOES CERTIFY THAT THEY ARE LOCATED AS ACCURATELY AS POSSIBLE FROM THE INFORMATION PROVIDED. THE SURVEYOR HAS NOT PHYSICALLY LOCATED THE UNDERGROUND UTILITIES. THE EXACT LOCATION, SIZE, AND CAPACITIES OF EXISTING UNDERGROUND UTILITIES SHOULD BE FIELD VERIFIED PRIOR TO ANY CONSTRUCTION ACTIVITIES.

(2) EXCEPT AS EXPLICITLY SHOWN, DETAILED, OR LISTED ON THE FACE OF THIS DOCUMENT, PAUL L. CRIFE, INC. HAS NOT INVESTIGATED THIS SITE FOR FLOOD PLAINS, WETLANDS, ZONING, ENVIRONMENTAL CONTAMINATION, OR ANY OTHER ISSUES NOT SPECIFICALLY SET FORTH HEREIN. ANY ADDITIONAL ISSUES NOT EXPLICITLY DESCRIBED IN THE CONTRACTED SCOPE OF SERVICES FOR THE PREPARATION OF THE CURRENT VERSION OF THIS DOCUMENT WERE NOT INVESTIGATED.

(3) FLOODPLAIN INFORMATION BASED UPON FEMA FLOOD MAP 18027C 0115G, DATED 11/19/2014.

(4) BOUNDARIES ARE BASED UPON THE FOLLOWING ALTA/NSPS LAND TITLE SURVEYS:

A) Reference: An ALTA/NSPS (previously known as ALTA/ACSM) Land Title Survey of TOWNROAD CROSSING (for Towne Road Crossing North, LLC) prepared by Terra Site Development, by Stephen M. Roeschke, P.L.L.C., Proj. No. 200500 and dated May 31, 2022, Unrecorded.

B) Reference: An ALTA/NSPS (previously known as ALTA/ACSM) Land Title Survey of Sexton Property (for Melissa A. Saxony, Trustee) prepared by Waite Engineers, by Karen Sutton, P.S., Proj. No. 202302 and dated June 1, 2023, Unrecorded.

C) Reference: An ALTA/NSPS (previously known as ALTA/ACSM) Land Title Survey of 2424 West S.R. 32, Westfield, IN (for Westfield Washington Schools) prepared by This Firm, by Eric C. White, P.S., Proj. No. 230043-30000 and dated July 3, 2023, Unrecorded.

ORIGIN BENCHMARK:

REFERENCE: A COAST AND GEODETIC SURVEY (CGS) BENCH MARK DISK STAMPED: "D-112" 1946— SET FLUSH IN TOP OF A CONCRETE POST, IN THE NORTHWEST QUARTER OF THE INTERSECTION OF STATE ROAD 32 AND CENTENNIAL ROAD.

ELEV.: 918.81 FEET (NAVD 88)

PROJECT BENCHMARK#1:

MAG SPIKE IN P.W.P. LOCATED 1108 FEET WEST OF THE WEST EDGE OF THE S.R. 32 BRIDGE DECK OVER EAGLE CREEK ON THE WEST SIDE OF EAGLETOWN THEN 21.4 FEET SOUTH OF THE CENTER OF SAID STATE ROAD, ON THE NORTHERLY SIDE OF SAID P.W.P.

ELEV.=897.717 LVL (NAVD 88)

DATE: CMQ	REV. OR # IN A SHEET
DESIGN OR BY & DATE:	FIELD OR BY & DATE:
CHECKED BY:	
DATE: CLAUDE M. QUILLEN, P.S.#20200002	DATE: 8-18-23

<p>Project Number: 230069-30000</p> <p>Scale: 1" = 40'</p> <p>Sheet No. 100F12</p> <p>Project Name: WESTFIELD WASHINGTON SCHOOLS</p> <p>Location: 19500 CENTENNIAL ROAD, SUITE B, WESTFIELD, INDIANA 46074</p> <p>Phone: (317) 844-6777</p> <p>E-Mail: crife@crife.biz</p>	<p>Topographic Survey</p> <p>Washington Twp., Hamilton Co., IN</p> <p>Section: 32-33, Range: 19-N, Township: 3-E</p> <p>NOTED ON THE SURVEY</p>
--	---

04/2023/230069_30000/cadd/230069-30000 Westfield Washington Schools Topo - C.dwg, August 18, 2023, MAATI QUILLEN, © Paul L. Cripe, Inc.

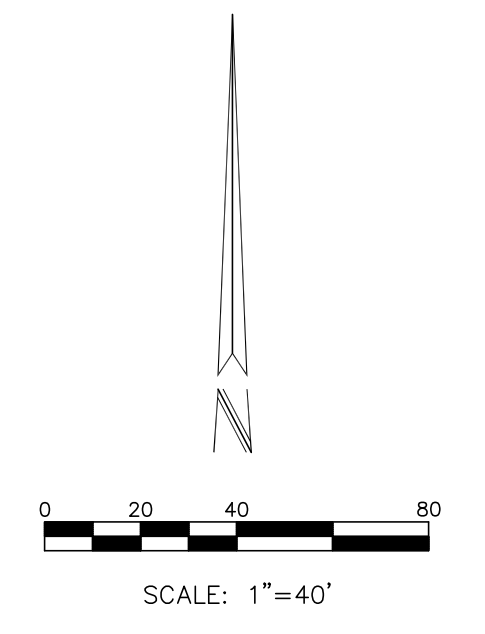
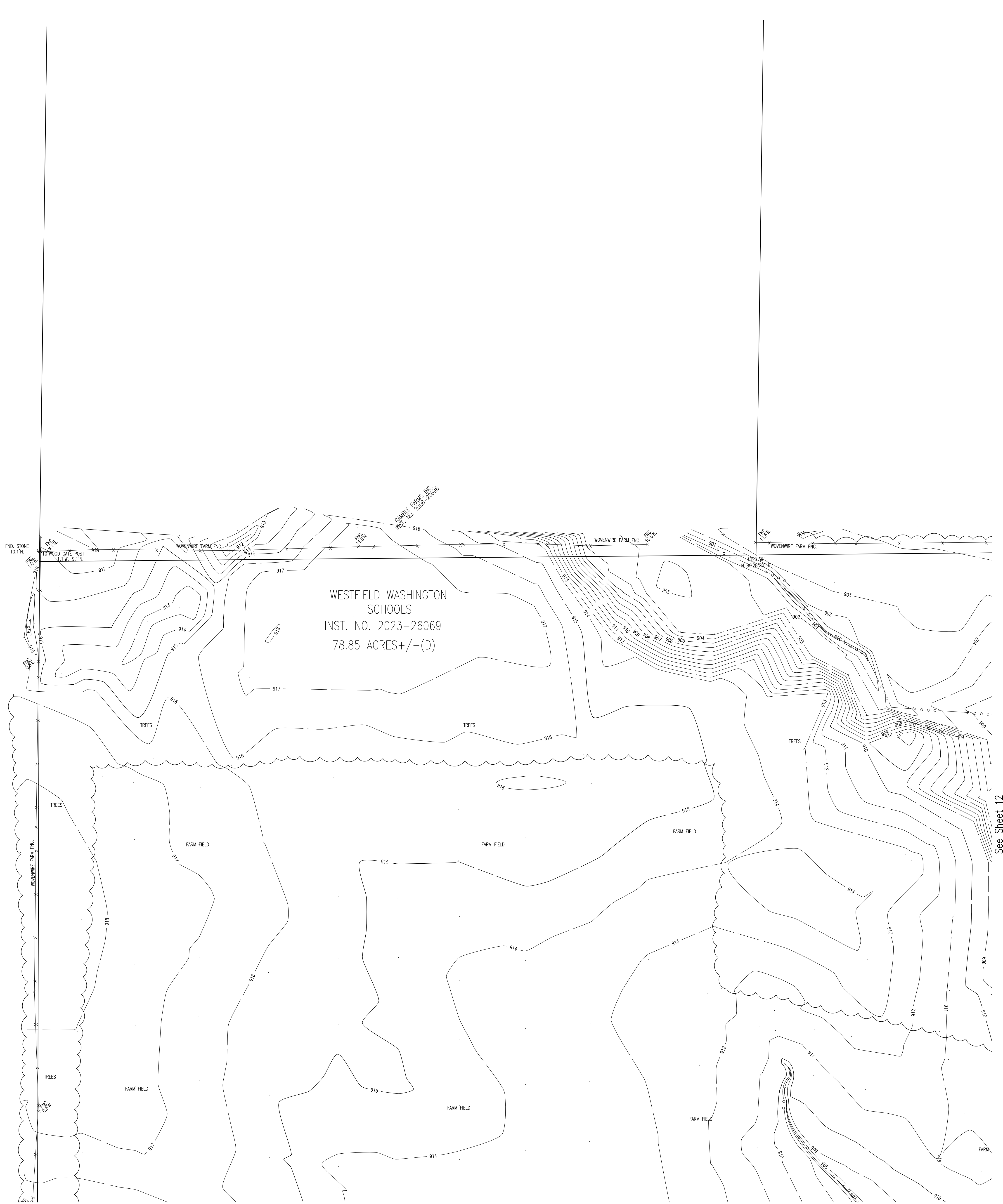

EXISTING FEATURES LEGEND

SS	SANITARY SEWER & MANHOLE	ST	STORM SEWER, END SECTION INLET & M.H.	G	GAS LINE	W	WATER LINE	E	ELECTRIC LINE (Aerial)	CT	TELEPHONE LINE (Aerial)	CTV	CABLE TELEVISION (Aerial)	BTC	BURIED TELE. CABLE	BEC	BURIED ELEC. CABLE	BCTV	BURIED CABLE TV	GUARDRAIL	RIGHT OF WAY LINE (R/W)	EASEMENT LINE	SWALE LINE	CL	CENTER LINE	D	DEED DIMENSION	M	MEASURED DIMENSION	P	PLAT DIMENSION	R	RADIUS	L	ARC LENGTH	H.H.	HANDHOLE	FND.	FOUND	CONC.	CONCRETE	ADPH	ADPHALT	TOP	TOP OF DASTIC ELEVATION	IE	INTERIOR ELEVATION	FTE	FINISH FLOOR ELEVATION	TBM	TEMPORARY BENCHMARK	5/8"	5/8" DIA. REBAR WITH YELLOW PLASTIC CAP SET	2324	CAP STAMPED "CRPE FIRM NO. 0055" UNLESS OTHERWISE NOTED.	○	5/8" DIA. WASH. SET W/ WASHER STAMPED "CRPE FIRM NO. 0055" UNLESS OTHERWISE NOTED.	○	UNDERGROUND TANK FILLER PIPE
○	POWER POLE	—	UTILITY RISER, TELE. ELEC. & CIV	□	ELECTRIC TRANSFORMER	■	AIR CONDITIONER UNIT	⊙	STREET LIGHT	⊙	LIGHT POLE	⊙	FLOOD LIGHT	⊙	TRAFFIC MANHOLE AND SIGNAL POLE	⊙	FIRE HYDRANT	⊙	VALVE, GAS & WATER	⊙	STREET SIGN	⊙	WATER, TELE. AND ELEC. MANHOLE	⊙	SEWER CLEANOUT	⊙	ELECTRIC, GAS AND WATER METER	⊙	PIPELINE MARKER POST	⊙	MALBOX	⊙	GUARD POST	⊙	SPRINKLER HEAD	⊙	IRRIGATION CONTROL BOX	⊙	SPOT GRADE	⊙	TOP CURB OVER OUTER GRADE	⊙	MONITORING WELL	⊙	FIRE SERVICE STAND PIPE	⊙	GAS VENT PIPE	⊙	SEPTIC TANK LID	⊙	WELL CAP	⊙	SITE ADDRESS	⊙	AIR RELIEF VALVE	⊙	UNDERGROUND TANK FILLER PIPE		

NOTES:

- (1) THIS SURVEY REFLECTS ABOVE GROUND INDICATIONS OF UTILITIES (INCLUDING, BUT NOT LIMITED TO, MANHOLES, INLETS, VALVES, AND MARKS MADE UPON THE GROUND BY OTHERS), AS WELL AS INFORMATION AVAILABLE FROM UTILITY COMPANIES. THE SURVEYOR MAKES NO GUARANTEE THAT THE UNDERGROUND UTILITIES SHOWN COMPRISE ALL SUCH UTILITIES IN THE AREA, EITHER IN SERVICE OR ABANDONED. FURTHER, THE SURVEYOR DOES NOT WARRANT THE UNDERGROUND UTILITIES SHOWN ARE OF THE SIZE, CAPACITY, OR IN THE EXACT LOCATION INDICATED. ALTHOUGH THE DOES CERTIFY THAT THEY ARE LOCATED AS ACCURATELY AS POSSIBLE FROM THE INFORMATION PROVIDED, THE SURVEYOR HAS NOT PHYSICALLY LOCATED THE UNDERGROUND UTILITIES. THE EXACT LOCATION, SIZE, AND CAPACITY OF EXISTING UNDERGROUND UTILITIES SHOULD BE FIELD VERIFIED PRIOR TO ANY CONSTRUCTION ACTIVITIES.
- (2) EXCEPT AS EXPLICITLY SHOWN, DETAILED, OR LISTED ON THE FACE OF THIS DOCUMENT, PAUL L. CRIPÉ, INC. HAS NOT INVESTIGATED THIS SITE FOR FLOOD PLAINS, WETLANDS, ZONING, ENVIRONMENTAL CONTAMINATION, OR ANY OTHER ISSUES NOT SPECIFICALLY SET FORTH HEREIN. ANY ADDITIONAL ISSUES NOT EXPLICITLY DESCRIBED IN THE CONTRACTED SCOPE OF SERVICES FOR THE PREPARATION OF THE CURRENT VERSION OF THIS DOCUMENT WERE NOT INVESTIGATED.
- (3) FLOODPLAIN INFORMATION BASED UPON FEMA FLOOD MAP 18057C 0115G, DATED 11/18/2014.
- (4) ORIGIN BENCHMARK AND TEMPORARY BENCHMARK DESCRIPTIONS ARE LOCATED ON SHEET 10 OF 12.
- (5) BOUNDARIES ARE BASED UPON THE FOLLOWING ALTA/NSPS LAND TITLE SURVEYS:
 - Reference: An ALTA/NSPS (previously known as ALTA/ACSM) Land Title Survey of TOWNROAD CROSSING (for Towne Road Crossing North, LLC) prepared by Terry Sitw Development, by Stephen M. Rosenbom, P.L.S., Proj. No. 200500 and dated May 31, 2022. Unrecorded.
 - Reference: An ALTA/NSPS (previously known as ALTA/ACSM) Land Title Survey of Sutton Property (for Melissa A. Saxony, Trustee) prepared by Webbe Engineers, by Karen Sutton, P.L.S., Proj. No. W03200 and dated June 1, 2023. Unrecorded.
 - Reference: An ALTA/NSPS (previously known as ALTA/ACSM) Land Title Survey of 2424 West S.E. 32, Westfield, IN (for Westfield Washington Schools) prepared by the Firm, by Eric C. White, P.L.S., Proj. No. 230043-2000 and dated July 3, 2023. Unrecorded.

See Sheet 12

See Sheet 8

DATE: 08-18-23	SCALE: 1" = 40'
PROJECT: WESTFIELD WASHINGTON SCHOOLS	DATE: 08-18-23
CLIENT: WESTFIELD WASHINGTON SCHOOLS	DATE: 08-18-23
PROJECT NUMBER: 230069-30000	DATE: 08-18-23

Architectural - Interiors
 Civil Engineering
 Energy - Power/Heat
 Environmental Engineering
 Surveying
 Road/Erosion Services

9339 Pearly Way West Drive, Suite 100
 Indianapolis, Indiana 46240
 (317) 844-6777
 E-Mail: cripel@crpe.biz

crpe
 Topographic Survey
Westfield - Centennial
WESTFIELD WASHINGTON SCHOOLS
 19500 TOWNROAD CROSSING, SUITE B
 WESTFIELD, INDIANA 46074
 PHONE:

COUNTY: WASHINGTON TWP., HAMILTON CO.
 RANGE: 19-N
 TOWNSHIP: 32-33
 SECTION: 3-E
 NOTED ON THE SURVEY

SHEET NO. 11 OF 12
 PROJECT NUMBER 230069-30000

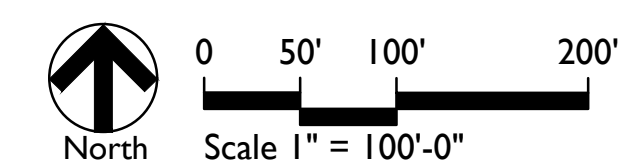
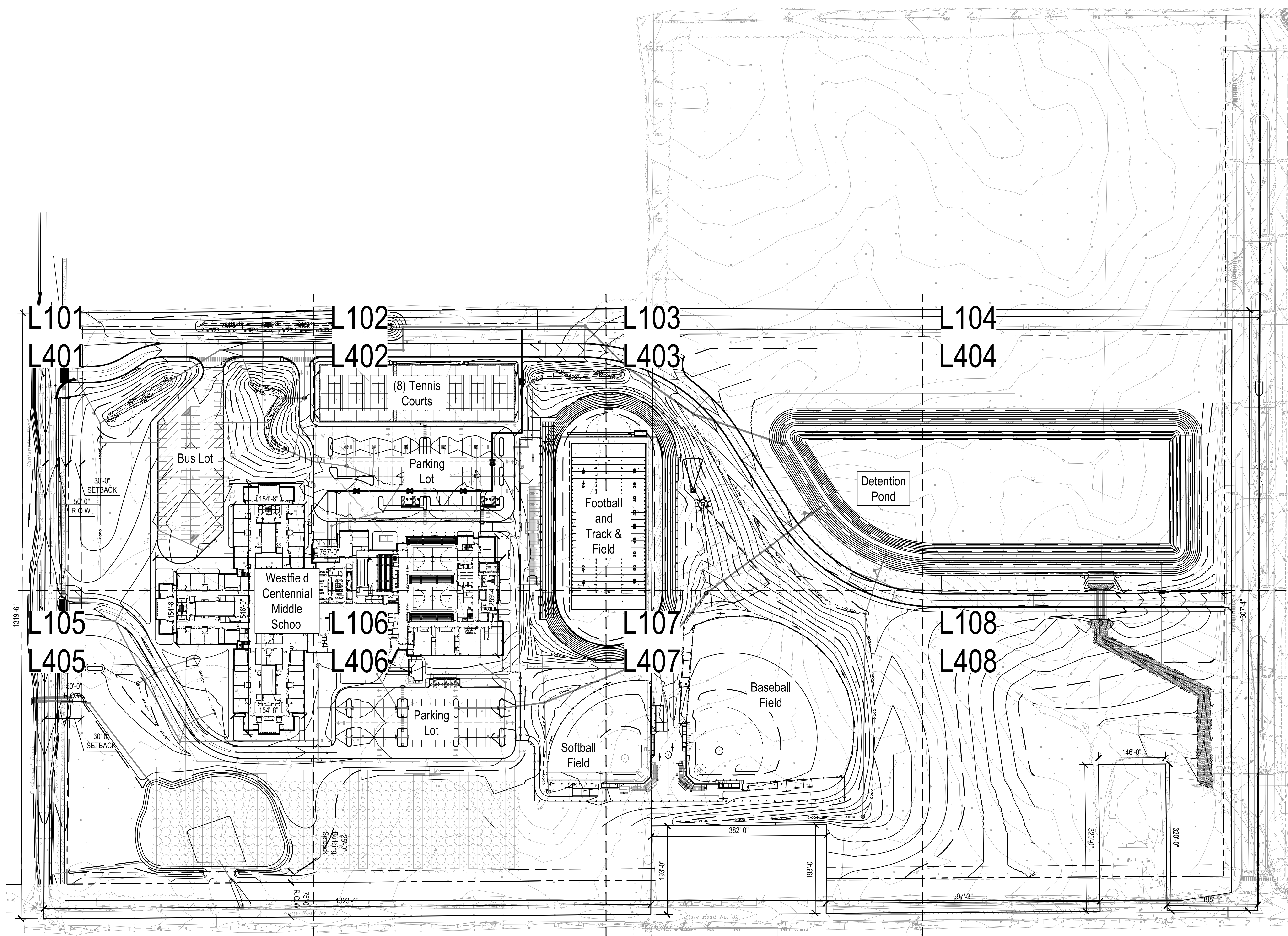

SCOPE DRAWINGS:
These drawings indicate the general scope of the project in terms of architectural design concept, the approximate location of the building, the major structural elements, and the type of construction materials and finishes to be used. The drawings do not necessarily indicate or describe all work required for full performance and completion of the project. On the basis of the general scope indicated or described, the trade contractor shall verify all items required for the proper execution and completion of the work.

REVISIONS:

NO.	DATE	DESCRIPTION

ISSUE DATE	DRAWN BY	CHECKED BY
05/20/2024	SS	FP

DRAWING TITLE:
REFERENCE PLAN

CERTIFIED BY:
NOT FOR CONSTRUCTION

DRAWING NUMBER:
L100

PROJECT NUMBER:
2023016

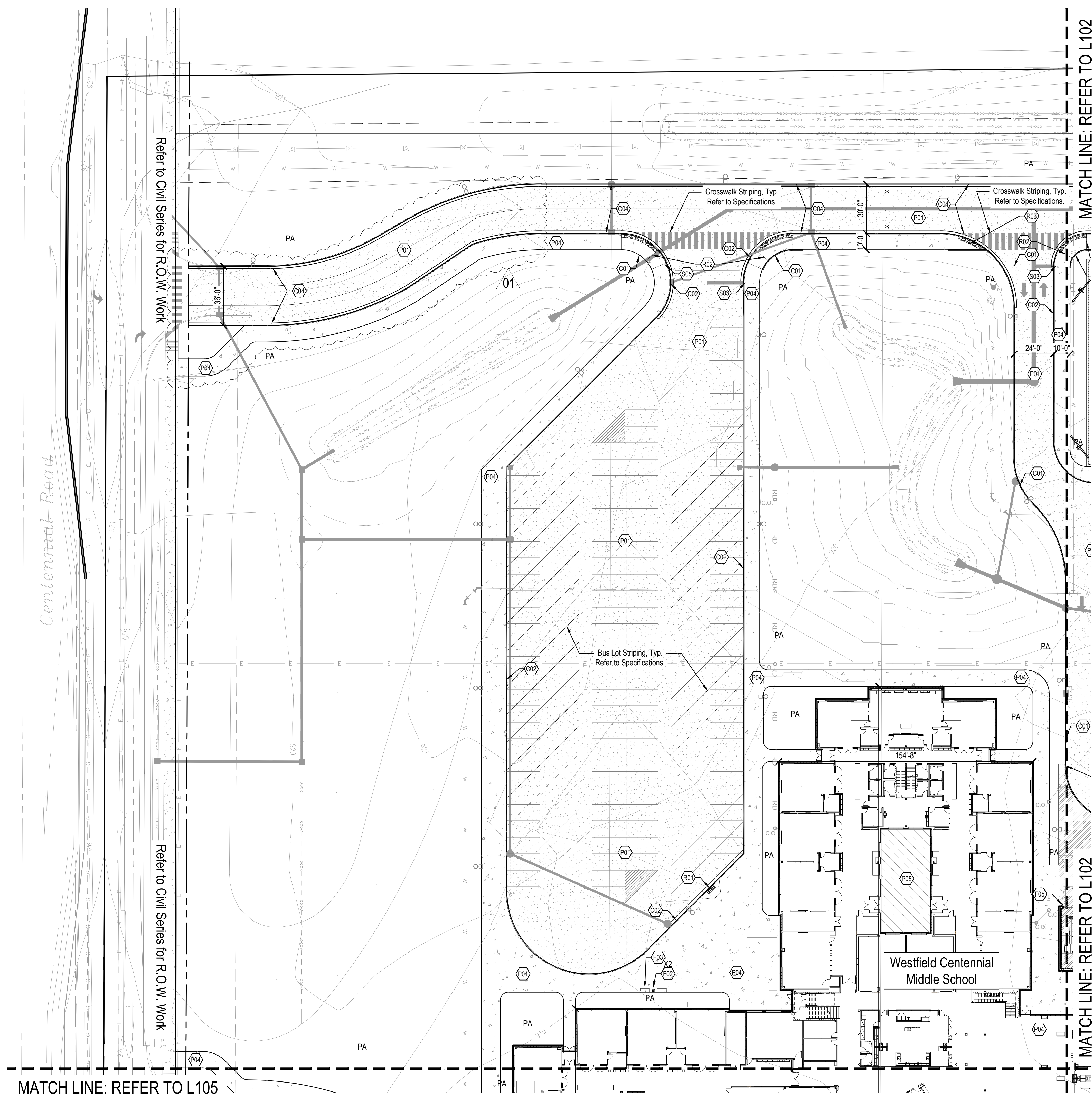

MATCH LINE: REFER TO L102

MATCH LINE: REFER TO L102

MATCH LINE: REFER TO L105

REFERENCE KEYNOTES	
KEY	DESCRIPTION / REFERENCE
○	ARCHITECTURAL FEATURE REFER TO ARCHITECTURAL SHEETS
○	SITE / CIVIL FEATURE REFER TO CIVIL SERIES
○	GRADING / DRAINAGE FEATURE REFER TO CIVIL SERIES
○	MEP OR LIGHTING FEATURE REFER TO ELECTRICAL OR LIGHTING SERIES

CURBS	
KEY	DESCRIPTION / REFERENCE
C01	CURB, POST REFER TO SITE DETAIL 71.500
C02	CURB, INTEGRAL REFER TO SITE DETAIL 81.500
C03	CURB, FLUSH REFER TO SITE DETAIL 101.500
C04	CURB AND CUTTER REFER TO SITE DETAIL 91.500
C05	WHEEL STOP REFER TO SITE DETAIL 81.501

FURNISHINGS	
KEY	DESCRIPTION / REFERENCE
F01	BIKE RACK INSTALLATION REFER TO DETAIL 101.501 AND SPECIFICATION 12.93.02
F02	TRASH RECEPTACLES REFER TO SPECIFICATION 12.93.00
F03	BENCHES REFER TO SPECIFICATION 12.93.00
F04	FLAGPOLE REFER TO DETAIL 121.501 & SPECIFICATION 12.93.00
F05	6" DIA. STEEL PROTECTIVE BOLLARDS REFER TO DETAIL 111.501 AND SPECIFICATION 05.50.01

GATES & FENCING	
KEY	DESCRIPTION / REFERENCE
G01	6'-0" HT. CHAIN-LINK FENCE, VINYL COATED, BLACK REFER TO SPECIFICATION 32.31.13
G02	DOUBLE LEAF SWING GATE, 8'-0" OPENING, MATCH HEIGHT OF ADJACENT FENCING REFER TO SPECIFICATION 32.31.13
G03	VEHICULAR SWING GATE, REFER TO SPECIFICATION 32.31.13
G04	DOUBLE LEAF GATE WITH TIE-BACK POSTS, 10'-0" OPENING, MATCH HEIGHT OF ADJACENT FENCING, REFER TO SPECIFICATION 32.31.13
G05	SINGLE LEAF SWING GATE, 6'-0" OPENING, MATCH HEIGHT OF ADJACENT FENCING REFER TO SPECIFICATION 32.31.13
G06	DOUBLE LEAF GATE WITH TIE-BACK POSTS, 20'-0" OPENING, MATCH HEIGHT OF ADJACENT FENCING, REFER TO SPECIFICATION 32.31.13

PAVEMENT	
KEY	DESCRIPTION / REFERENCE
P01	ASPHALT, HEAVY DUTY REFER TO SITE DETAIL 11.500 AND SPECIFICATION 32.12.16
P02	ASPHALT, STANDARD DUTY REFER TO SITE DETAIL 21.500 AND SPECIFICATION 32.12.16
P03	CONCRETE, HEAVY DUTY REFER TO SITE DETAIL 3.5 & 61.500 AND SPECIFICATION 32.13.16
P04	CONCRETE, STANDARD DUTY REFER TO SITE DETAIL 4.5 & 61.500 AND SPECIFICATION 32.13.16
P05	CONCRETE, STANDARD DUTY, STAMPED REFER TO SITE DETAIL 4.5 & 61.500 SPECIFICATION 32.13.17

RAMPS & STAIRS	
KEY	DESCRIPTION / REFERENCE
R01	PERPENDICULAR CURB RAMP WITH FLARES REFER TO SITE DETAIL 21.501
R02	PARALLEL CURB RAMP REFER TO SITE DETAIL 31.501
R03	STRAIGHT RAMP REFER TO SITE DETAIL 11.501
R04	TRUNCATED DOMES WITH NO RAMP REFER TO SITE DETAIL 41.501
R05	MAIN ENTRANCE STAIRS WITH CHEEK WALL REFER TO DETAIL 1.2, 3 & 61.502
R06	SINGLE RISER AT TENNIS COURTS, REFER TO DETAIL 71.502
R07	3-RISER STAIRS WITH RETAINING WALL, REFER TO DETAILS 4-61.502

SIGNAGE	
KEY	DESCRIPTION / REFERENCE
S01	ADA ACCESSIBLE PARKING SIGN REFER TO SITE DETAIL 71.501
S02	ACCESSIBLE PARKING STRIPING & SYMBOL REFER TO SITE DETAIL 5 & 61.501
S03	STOP SIGN REFER TO SITE DETAIL 91.501
S04	PEDESTRIAN CROSSING REFER TO SITE DETAIL 91.501
S05	BUS ONLY REFER TO SITE DETAIL 91.501

WALLS	
KEY	DESCRIPTION / REFERENCE
W01	RETAINING WALL REFER TO DETAIL 21.502

PLANTING	
KEY	DESCRIPTION / REFERENCE
PA	PLANTED AREA



CSO
8881 Keystone Crossing, Indianapolis, IN 46240
317-948-7800 | csocn.com

context
DESIGN
5825 Loviton Loop E. Dr. | Indianapolis, IN 46216
317-465-9700 | www.context-design.com

PROJECT:
**WESTFIELD WASHINGTON SCHOOLS
WESTFIELD MIDDLE SCHOOL WEST
EARLY SITE PACKAGE**
17707 CENTENNIAL RD., WESTFIELD, IN 48074

SCOPE DRAWINGS:
These drawings include the general scope of the project as shown on the architectural design concept, the site plan, and the grading plan. The scope of work includes all site work required for full construction and completion of the project. On the basis of the general scope included or described by these drawings, the contractor shall verify and confirm the proper execution and completion of the work.

REVISIONS:
1 Addendum 1 2024/06/07

ISSUE DATE: 05/20/2024
DRAWN BY: SS
CHECKED BY: FP

DRAWING TITLE:
MATERIALS & NOTES

CERTIFIED BY:
NOT FOR CONSTRUCTION

DRAWING NUMBER:
L101

PROJECT NUMBER:
2023016

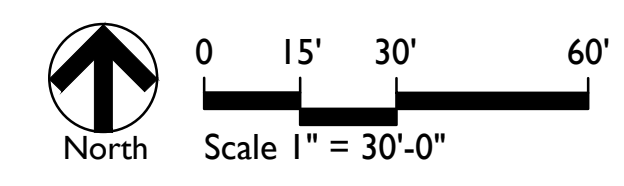

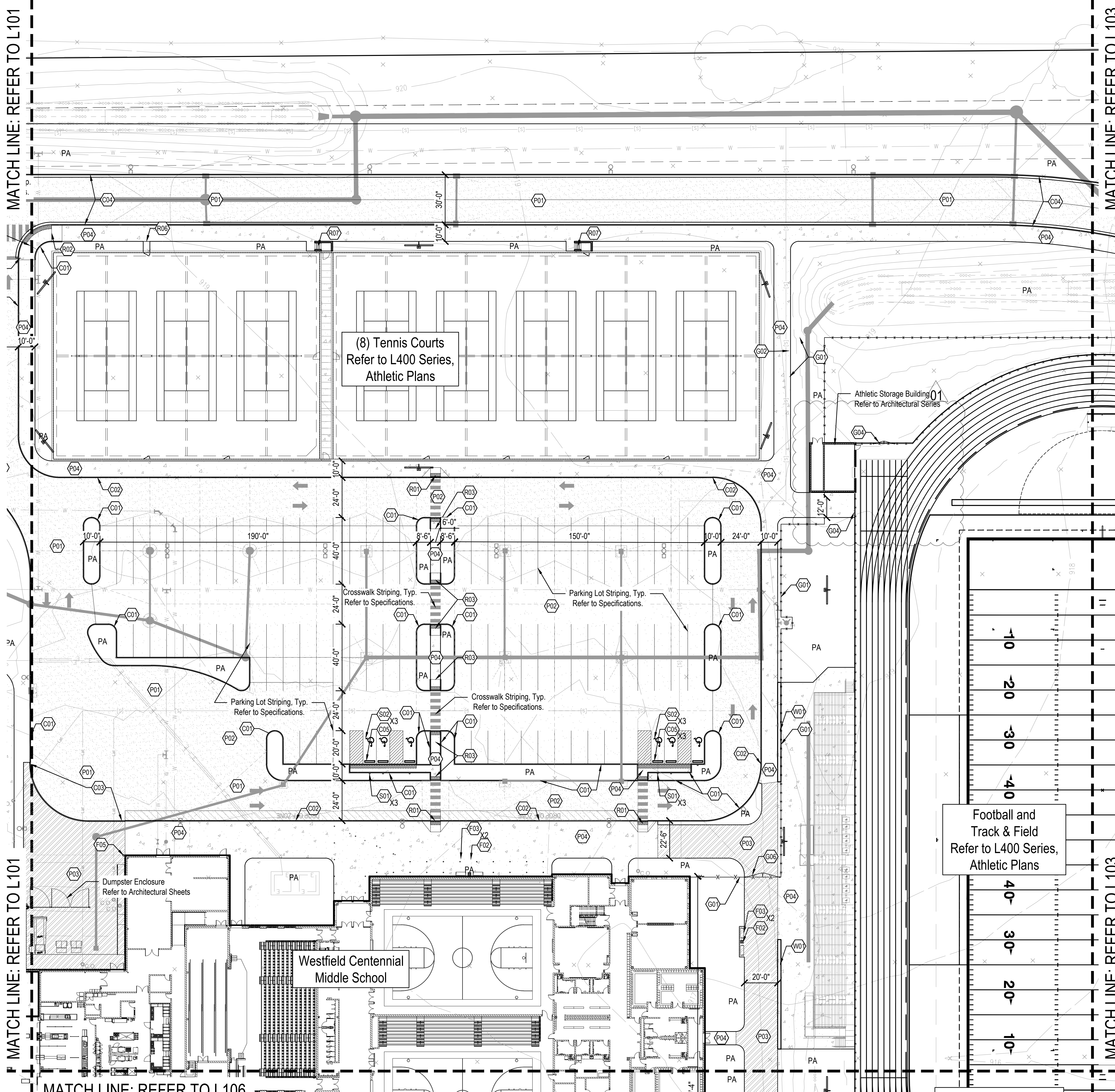

REFERENCE KEYNOTES	
KEY	DESCRIPTION / REFERENCE
○	ARCHITECTURAL FEATURE REFER TO ARCHITECTURAL SHEETS
○	SITE / CIVIL FEATURE REFER TO CIVIL SERIES
○	GRADING / DRAINAGE FEATURE REFER TO CIVIL SERIES
○	MEP OR LIGHTING FEATURE REFER TO ELECTRICAL OR LIGHTING SERIES

CURBS	
KEY	DESCRIPTION / REFERENCE
C01	CURB, POST REFER TO SITE DETAIL 71.500
C02	CURB, INTEGRAL REFER TO SITE DETAIL 81.500
C03	CURB, FLUSH REFER TO SITE DETAIL 101.500
C04	CURB AND CUTTER REFER TO SITE DETAIL 91.500
C05	WHEEL STOP REFER TO SITE DETAIL 81.501

FURNISHINGS	
KEY	DESCRIPTION / REFERENCE
F01	BIKE RACK INSTALLATION REFER TO DETAIL 101.501 AND SPECIFICATION 12 93 02
F02	TRASH RECEPTACLES REFER TO SPECIFICATION 12 93 00
F03	BENCHES REFER TO SPECIFICATION 12 93 00
F04	FLAGPOLE REFER TO DETAIL 121.501 & SPECIFICATION 12 93 00
F05	8" DIA. STEEL PROTECTIVE BOLLARDS REFER TO DETAIL 111.501 AND SPECIFICATION 05 50 01

GATES & FENCING	
KEY	DESCRIPTION / REFERENCE
G01	6" 0" HT. CHAIN-LINK FENCE, VINYL COATED, BLACK, REFER TO SPECIFICATION 32 31 13
G02	DOUBLE LEAF SWING GATE, 8' 0" OPENING, MATCH HEIGHT OF ADJACENT FENCING, REFER TO SPECIFICATION 32 31 13
G03	VEHICULAR SWING GATE, REFER TO SPECIFICATION 32 31 13
G04	DOUBLE LEAF GATE WITH TIE-BACK POSTS, 10' 0" OPENING, MATCH HEIGHT OF ADJACENT FENCING, REFER TO SPECIFICATION 32 31 13
G05	SINGLE LEAF SWING GATE, 6' 0" OPENING, MATCH HEIGHT OF ADJACENT FENCING, REFER TO SPECIFICATION 32 31 13
G06	DOUBLE LEAF GATE WITH TIE-BACK POSTS, 20' 0" OPENING, MATCH HEIGHT OF ADJACENT FENCING, REFER TO SPECIFICATION 32 31 13

PAVEMENT	
KEY	DESCRIPTION / REFERENCE
P01	ASPHALT, HEAVY DUTY REFER TO SITE DETAIL 11.500 AND SPECIFICATION 32 12 16
P02	ASPHALT, STANDARD DUTY REFER TO SITE DETAIL 21.500 AND SPECIFICATION 32 12 16
P03	CONCRETE, HEAVY DUTY REFER TO SITE DETAIL 3, 4 & 61.500 AND SPECIFICATION 32 13 16
P04	CONCRETE, STANDARD DUTY REFER TO SITE DETAIL 4, 5 & 61.500 AND SPECIFICATION 32 13 16
P05	CONCRETE, STANDARD DUTY, STAMPED REFER TO SITE DETAIL 4, 5 & 61.500 SPECIFICATION 32 13 17

RAMPS & STAIRS	
KEY	DESCRIPTION / REFERENCE
R01	PERPENDICULAR CURB RAMP WITH FLARES REFER TO SITE DETAIL 21.501
R02	PARALLEL CURB RAMP REFER TO SITE DETAIL 31.501
R03	STRAIGHT RAMP REFER TO SITE DETAIL 11.501
R04	TRUNCATED DOMES WITH NO RAMP REFER TO SITE DETAIL 44.501
R05	MAIN ENTRANCE STAIRS WITH CHEEK WALL REFER TO DETAIL 1, 2, 3 & 61.502
R06	SINGLE RISER AT TENNIS COURTS, REFER TO DETAIL 71.502
R07	3-RISER STAIRS WITH RETAINING WALL, REFER TO DETAILS 4-61.502

SIGNAGE	
KEY	DESCRIPTION / REFERENCE
S01	ADA ACCESSIBLE PARKING SIGN REFER TO SITE DETAIL 71.501
S02	ACCESSIBLE PARKING STRIPING & SYMBOL REFER TO SITE DETAIL 5 & 61.501
S03	STOP SIGN REFER TO SITE DETAIL 91.501
S04	PEDESTRIAN CROSSING REFER TO SITE DETAIL 91.501
S05	BUS ONLY REFER TO SITE DETAIL 91.501

WALLS	
KEY	DESCRIPTION / REFERENCE
W01	RETAINING WALL REFER TO DETAIL 21.502

PLANTING	
KEY	DESCRIPTION / REFERENCE
PA	PLANTED AREA

01

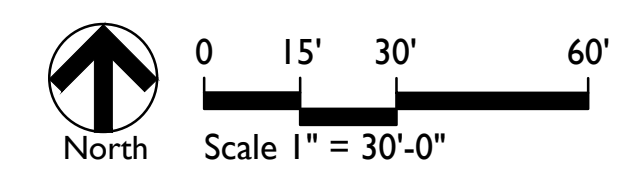
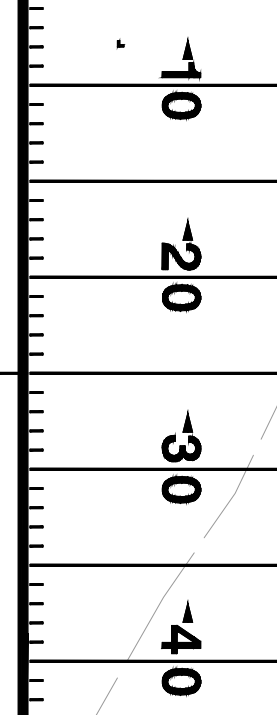

CSO
8881 Keystone Crossing, Indianapolis, IN 46240
317-948-7800 | csocnr.net

context
DESIGN
5825 Lovlon Loop E. Dr. | Indianapolis, IN 46216
317-465-9700 | www.context-design.com

PROJECT:
WESTFIELD WASHINGTON SCHOOLS
WESTFIELD MIDDLE SCHOOL WEST
EARLY SITE PACKAGE
17707 CENTENNIAL RD. WESTFIELD, IN 46074

SCOPE DRAWINGS:
These drawings include the general scope of the project as shown on the architectural design concept, the dimensions of the building, the major structural elements and the type of work required for full performance and completion of the project. On the basis of the general scope included or described, the contractor shall verify all items required for the proper execution and completion of the work.

REVISIONS:
1 Addendum 1 2024/06/07

ISSUE DATE: 05/20/2024
DRAWN BY: SS
CHECKED BY: FP

DRAWING TITLE:
MATERIALS & NOTES

CERTIFIED BY:
NOT FOR CONSTRUCTION

DRAWING NUMBER
L102

PROJECT NUMBER
2023016

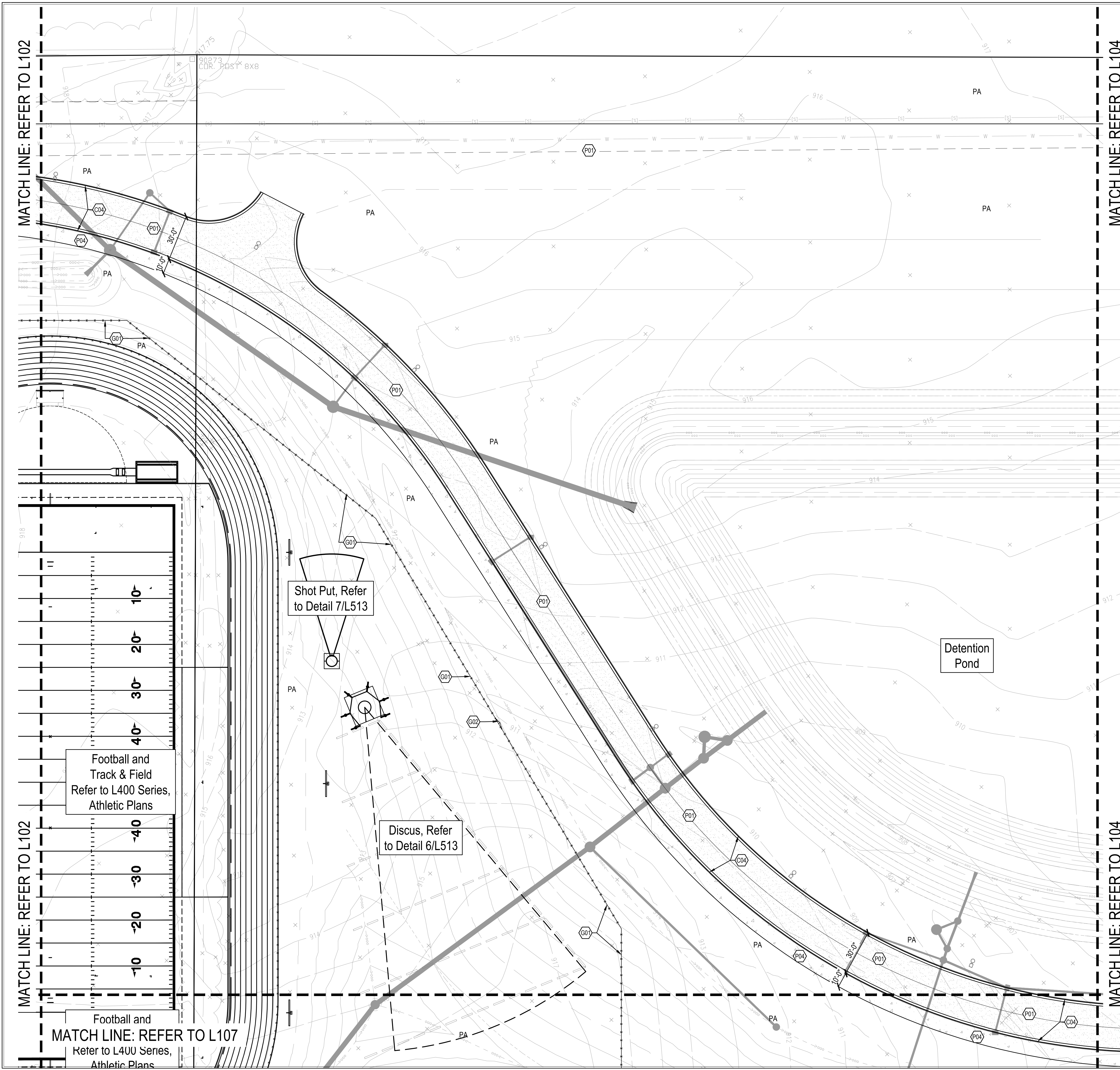

REFERENCE KEYNOTES	
KEY	DESCRIPTION / REFERENCE
(A)	ARCHITECTURAL FEATURE REFER TO ARCHITECTURAL SHEETS
(S)	SITE / CIVIL FEATURE REFER TO CIVIL SERIES
(G)	GRADING / DRAINAGE FEATURE REFER TO CIVIL SERIES
(M)	MEP OR LIGHTING FEATURE REFER TO ELECTRICAL OR LIGHTING SERIES

CURBS	
KEY	DESCRIPTION / REFERENCE
(C01)	CURB, POST REFER TO SITE DETAIL 7/L500
(C02)	CURB, INTEGRAL REFER TO SITE DETAIL 8/L500
(C03)	CURB, FLUSH REFER TO SITE DETAIL 10/L500
(C04)	CURB AND CUTTER REFER TO SITE DETAIL 9/L500
(C05)	WHEEL STOP REFER TO SITE DETAIL 8/L501

FURNISHINGS	
KEY	DESCRIPTION / REFERENCE
(F01)	BIKE RACK INSTALLATION REFER TO DETAIL 10/L501 AND SPECIFICATION 12 93 02
(F02)	TRASH RECEPTACLES REFER TO SPECIFICATION 12 93 00
(F03)	BENCHES REFER TO SPECIFICATION 12 93 00
(F04)	FLAGPOLE REFER TO DETAIL 12/L501 & SPECIFICATION 12 93 00
(F05)	8" DIA STEEL PROTECTIVE BOLLARDS REFER TO DETAIL 11/L501 AND SPECIFICATION 05 50 01

GATES & FENCING	
KEY	DESCRIPTION / REFERENCE
(G01)	6" 0" CHAIN-LINK FENCE, VINYL COATED, BLACK REFER TO SPECIFICATION 32 31 13
(G02)	DOUBLE LEAF SWING GATE, 8" 0" OPENING, MATCH HEIGHT OF ADJACENT FENCING REFER TO SPECIFICATION 32 31 13
(G03)	VEHICULAR SWING GATE, REFER TO SPECIFICATION 32 31 13
(G04)	DOUBLE LEAF GATE WITH TIE-BACK POSTS, 10' 0" OPENING, MATCH HEIGHT OF ADJACENT FENCING, REFER TO SPECIFICATION 32 31 13
(G05)	SINGLE LEAF SWING GATE, 6' 0" OPENING, MATCH HEIGHT OF ADJACENT FENCING REFER TO SPECIFICATION 32 31 13
(G06)	DOUBLE LEAF GATE WITH TIE-BACK POSTS, 20' 0" OPENING, MATCH HEIGHT OF ADJACENT FENCING, REFER TO SPECIFICATION 32 31 13

PAVEMENT	
KEY	DESCRIPTION / REFERENCE
(P01)	ASPHALT, HEAVY DUTY REFER TO SITE DETAIL 14, 5000 AND SPECIFICATION 32 12 16
(P02)	ASPHALT, STANDARD DUTY REFER TO SITE DETAIL 24, 5000 AND SPECIFICATION 32 12 16
(P03)	CONCRETE, HEAVY DUTY REFER TO SITE DETAIL 3, 4 & 6/L500 AND SPECIFICATION 32 13 16
(P04)	CONCRETE, STANDARD DUTY REFER TO SITE DETAIL 4, 5 & 6/L500 AND SPECIFICATION 32 13 16
(P05)	CONCRETE, STANDARD DUTY, STAMPED REFER TO SITE DETAIL 4, 5 & 6/L500 SPECIFICATION 32 13 17

RAMPS & STAIRS	
KEY	DESCRIPTION / REFERENCE
(R01)	PERPENDICULAR CURB RAMP WITH FLARES REFER TO SITE DETAIL 21,501
(R02)	PARALLEL CURB RAMP REFER TO SITE DETAIL 31,501
(R03)	STRAIGHT RAMP REFER TO SITE DETAIL 11,501
(R04)	TRUNCATED DOMES WITH NO RAMP REFER TO SITE DETAIL 44,501
(R05)	MAIN ENTRANCE STAIRS WITH CHEEK WALL REFER TO DETAIL 1, 2, 3 & 6/L502
(R06)	SINGLE RISER AT TENNIS COURTS, REFER TO DETAIL 7/L502
(R07)	3-RISER STAIRS WITH RETAINING WALL, REFER TO DETAILS 4-6/L502

SIGNAGE	
KEY	DESCRIPTION / REFERENCE
(S01)	ADA ACCESSIBLE PARKING SIGN REFER TO SITE DETAIL 7/L501
(S02)	ACCESSIBLE PARKING STRIPING & SYMBOL REFER TO SITE DETAIL 5 & 6/L501
(S03)	STOP SIGN REFER TO SITE DETAIL 9/L501
(S04)	PEDESTRIAN CROSSING REFER TO SITE DETAIL 9/L501
(S05)	BUS ONLY REFER TO SITE DETAIL 9/L501

WALLS	
KEY	DESCRIPTION / REFERENCE
(W01)	RETAINING WALL REFER TO DETAIL 24,502

PLANTING	
KEY	DESCRIPTION / REFERENCE
PA	PLANTED AREA

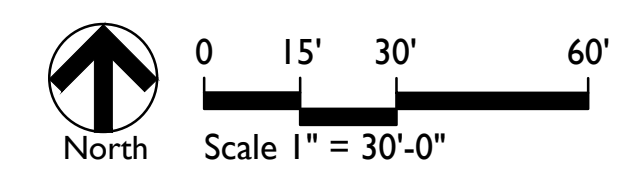

CSO
8831 Keystone Crossing, Indianapolis, IN 46240
317-948-7800 | csocnc.net
© 2015 CSO Architects, Inc. All Rights Reserved.

context DESIGN
5825 Lovlon Loop E. Dr. | Indianapolis, IN 46216
317-465-9700 | www.context-design.com

PROJECT:
**WESTFIELD WASHINGTON SCHOOLS
WESTFIELD MIDDLE SCHOOL WEST
EARLY SITE PACKAGE**
17707 CENTENNIAL RD. WESTFIELD, IN 48074

SCOPE DRAWINGS:
These drawings indicate the general concept of the project as shown on the architectural design concept. The dimensions of the building, the major structural elements and the type of materials, mechanical and electrical systems and the work required for full performance and completion of the project are not shown. On the basis of the general scope included or described by the title, contractor shall verify all items required for the proper execution and completion of the work.

REVISIONS:
1 Addendum 1 2024/06/07

ISSUE DATE	DRAWN BY	CHECKED BY
05/20/2024	SS	FP

DRAWING TITLE:
MATERIALS & NOTES

CERTIFIED BY:
NOT FOR CONSTRUCTION

DRAWING NUMBER
L103

PROJECT NUMBER
2023016

MATCH LINE: REFER TO L103

MATCH LINE: REFER TO L103

MATCH LINE: REFER TO L108

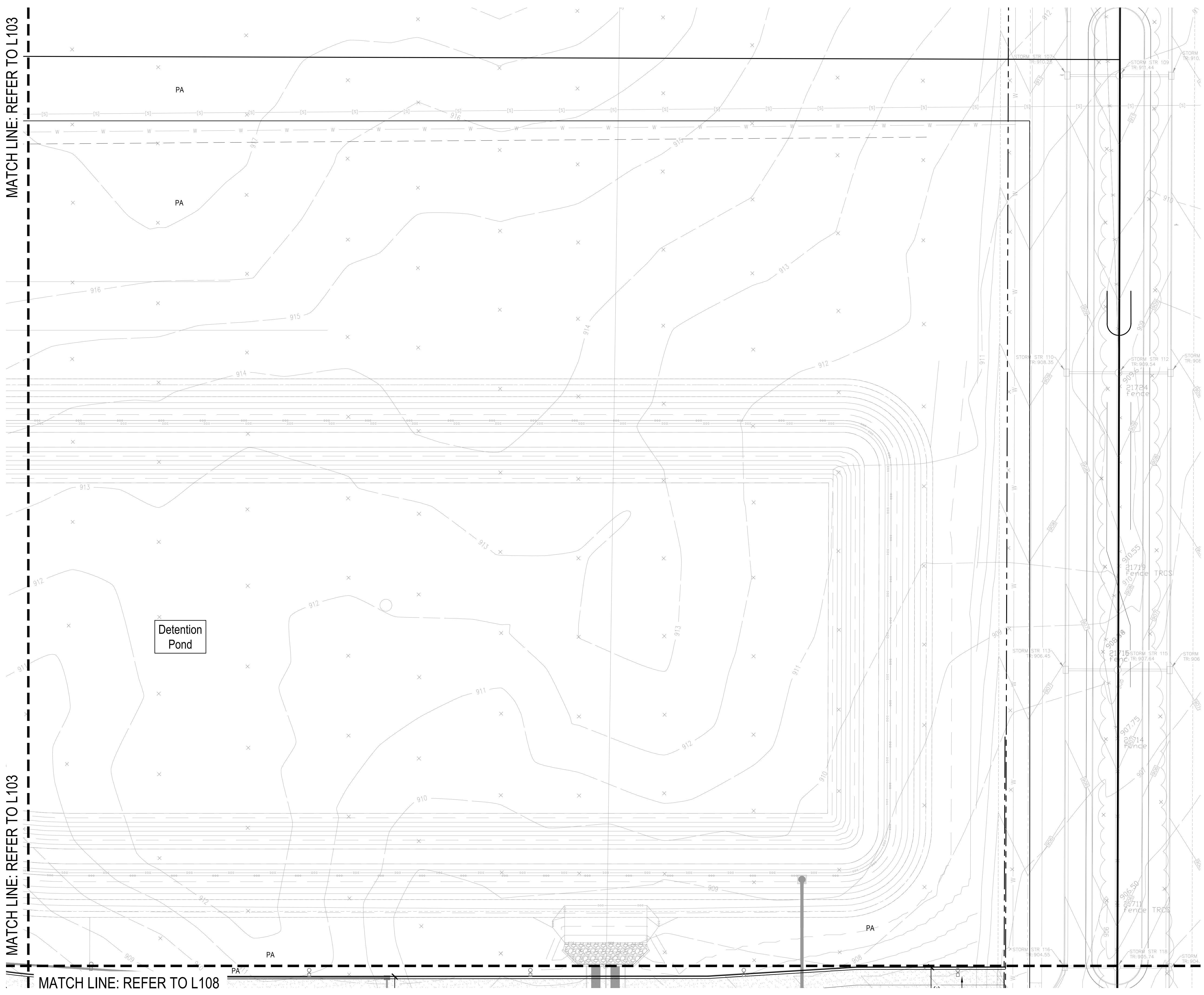

REFERENCE KEYNOTES	
KEY	DESCRIPTION / REFERENCE
○	ARCHITECTURAL FEATURE REFER TO ARCHITECTURAL SHEETS
○	SITE / CIVIL FEATURE REFER TO CIVIL SERIES
○	GRADING / DRAINAGE FEATURE REFER TO CIVIL SERIES
○	MEP OR LIGHTING FEATURE REFER TO ELECTRICAL OR LIGHTING SERIES

CURBS	
KEY	DESCRIPTION / REFERENCE
C01	CURB POST REFER TO SITE DETAIL 71.500
C02	CURB INTEGRAL REFER TO SITE DETAIL 81.500
C03	CURB FLUSH REFER TO SITE DETAIL 101.500
C04	CURB AND CUTTER REFER TO SITE DETAIL 91.500
C05	WHEEL STOP REFER TO SITE DETAIL 81.501

FURNISHINGS	
KEY	DESCRIPTION / REFERENCE
F01	BIKE RACK INSTALLATION REFER TO DETAIL 101.501 AND SPECIFICATION 12 93 00
F02	TRASH RECEPTACLES REFER TO SPECIFICATION 12 93 00
F03	BENCHES REFER TO SPECIFICATION 12 93 00
F04	FLAGPOLE REFER TO DETAIL 121.501 & SPECIFICATION 12 93 00
F05	6" DIA STEEL PROTECTIVE BOLLARDS REFER TO DETAIL 111.501 AND SPECIFICATION 05 50 01

GATES & FENCING	
KEY	DESCRIPTION / REFERENCE
G01	6'-0" HT CHAIN-LINK FENCE, VINYL COATED, BLACK REFER TO SPECIFICATION 32 31 13
G02	DOUBLE LEAF SWING GATE, 8'-0" OPENING, MATCH HEIGHT OF ADJACENT FENCING REFER TO SPECIFICATION 32 31 13
G03	VEHICULAR SWING GATE, REFER TO SPECIFICATION 32 31 13
G04	DOUBLE LEAF GATE WITH TIE-BACK POSTS, 10'-0" OPENING, MATCH HEIGHT OF ADJACENT FENCING, REFER TO SPECIFICATION 32 31 13
G05	SINGLE LEAF SWING GATE, 6'-0" OPENING, MATCH HEIGHT OF ADJACENT FENCING, REFER TO SPECIFICATION 32 31 13
G06	DOUBLE LEAF GATE WITH TIE-BACK POSTS, 20'-0" OPENING, MATCH HEIGHT OF ADJACENT FENCING, REFER TO SPECIFICATION 32 31 13

PAVEMENT	
KEY	DESCRIPTION / REFERENCE
P01	ASPHALT, HEAVY DUTY REFER TO SITE DETAIL 11.500 AND SPECIFICATION 32 12 16
P02	ASPHALT, STANDARD DUTY REFER TO SITE DETAIL 21.500 AND SPECIFICATION 32 12 16
P03	CONCRETE, HEAVY DUTY REFER TO SITE DETAIL 3, 4 & 61.500 AND SPECIFICATION 32 13 16
P04	CONCRETE, STANDARD DUTY REFER TO SITE DETAIL 4, 5 & 61.500 AND SPECIFICATION 32 13 16
P05	CONCRETE, STANDARD DUTY, STAMPED REFER TO SITE DETAIL 4, 5 & 61.500 SPECIFICATION 32 13 17

RAMPS & STAIRS	
KEY	DESCRIPTION / REFERENCE
R01	PERPENDICULAR CURB RAMP WITH FLARES REFER TO SITE DETAIL 21.501
R02	PARALLEL CURB RAMP REFER TO SITE DETAIL 31.501
R03	STRAIGHT RAMP REFER TO SITE DETAIL 11.501
R04	TRUNCATED DOMES WITH NO RAMP REFER TO SITE DETAIL 41.501
R05	MAIN ENTRANCE STAIRS WITH CHEEK WALL REFER TO DETAIL 1, 2, 3 & 61.502
R06	SINGLE RISER AT TENNIS COURTS, REFER TO DETAIL 71.502
R07	3-RISER STAIRS WITH RETAINING WALL, REFER TO DETAILS 4-61.502

SIGNAGE	
KEY	DESCRIPTION / REFERENCE
S01	ADA ACCESSIBLE PARKING SIGN REFER TO SITE DETAIL 71.501
S02	ACCESSIBLE PARKING STRIPING & SYMBOL REFER TO SITE DETAIL 5 & 61.501
S03	STOP SIGN REFER TO SITE DETAIL 91.501
S04	PEDESTRIAN CROSSING REFER TO SITE DETAIL 91.501
S05	BUS ONLY REFER TO SITE DETAIL 91.501

WALLS	
KEY	DESCRIPTION / REFERENCE
W01	RETAINING WALL REFER TO DETAIL 21.502

PLANTING	
KEY	DESCRIPTION / REFERENCE
PA	PLANTED AREA

11

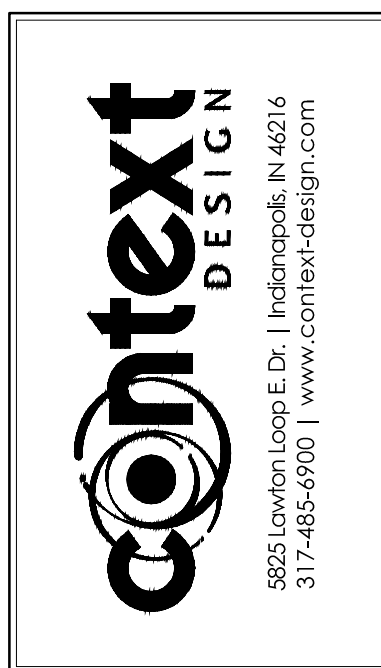
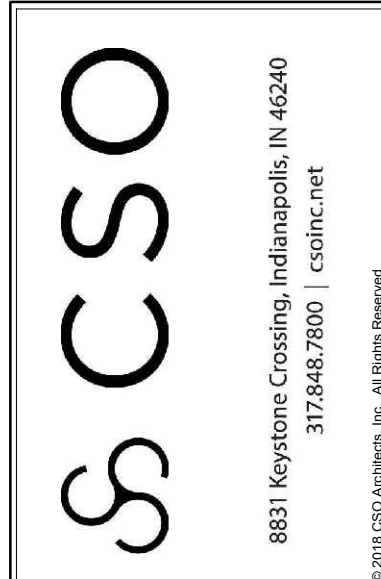
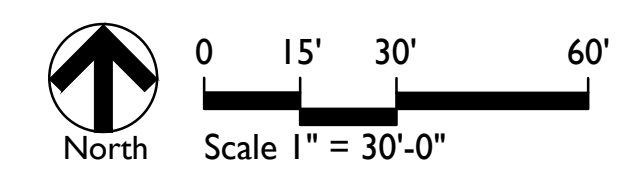

PROJECT:
WESTFIELD WASHINGTON SCHOOLS
WESTFIELDMIDDLE SCHOOL WEST
EARLY SITE PACKAGE
 17707 CENTENNIAL RD, WESTFIELD, IN 46074

SCOPE DRAWINGS:
 These drawings indicate the general scope of the project as shown on the architectural design concept. The dimensions of the building, the major structural elements and the height of the building, mechanical and electrical work required for full performance and completion of the project are not shown on these drawings.
 On the basis of the general scope indicated or described by these drawings, the contractor shall be responsible for the proper execution and completion of the work.

REVISIONS:
 1 Addendum 1 2024/06/07
 T1 TAC Response 2024/06/07

ISSUE DATE	DRAWN BY	CHECKED BY
05/20/2024	SS	FP

DRAWING TITLE:
MATERIALS & NOTES

CERTIFIED BY:
NOT FOR CONSTRUCTION

DRAWING NUMBER
L104

PROJECT NUMBER
2023016

MATCH LINE: REFER TO L101

MATCH LINE: REFER TO L106

MATCH LINE: REFER TO L106

Refer to Civil Series for R.O.W. Work

Refer to Civil Series for R.O.W. Work

Westfield Centennial Middle School

Centennial Road

KEY	DESCRIPTION / REFERENCE
	REFERENCE KEYNOTES
	ARCHITECTURAL FEATURE REFER TO ARCHITECTURAL SHEETS
○	SITE / CIVIL FEATURE REFER TO CIVIL SERIES
○	GRADING / DRAINAGE FEATURE REFER TO CIVIL SERIES
○	MEP OR LIGHTING FEATURE REFER TO ELECTRICAL OR LIGHTING SERIES
CURBS	
KEY	DESCRIPTION / REFERENCE
C01	CURB, POST REFER TO SITE DETAIL 71.500
C02	CURB, INTEGRAL REFER TO SITE DETAIL 81.500
C03	CURB, FLUSH REFER TO SITE DETAIL 101.500
C04	CURB AND CUTTER REFER TO SITE DETAIL 91.500
C05	WHEEL STOP REFER TO SITE DETAIL 81.501
FURNISHINGS	
KEY	DESCRIPTION / REFERENCE
F01	BIKE RACK INSTALLATION REFER TO DETAIL 101.501 AND SPECIFICATION 12 93 02
F02	TRASH RECEPTACLES REFER TO SPECIFICATION 12 93 00
F03	BENCHES REFER TO SPECIFICATION 12 93 00
F04	FLAGPOLE REFER TO DETAIL 121.501 & SPECIFICATION 12 93 00
F05	8" DIA. STEEL PROTECTIVE BOLLARDS REFER TO DETAIL 111.501 AND SPECIFICATION 05 50 01
GATES & FENCING	
KEY	DESCRIPTION / REFERENCE
G01	6'-0" HT. CHAIN-LINK FENCE, VINYL COATED, BLACK, REFER TO SPECIFICATION 32 31 13
G02	DOUBLE LEAF SWING GATE, 8'-0" OPENING, MATCH HEIGHT OF ADJACENT FENCING REFER TO SPECIFICATION 32 31 13
G03	VEHICULAR SWING GATE, REFER TO SPECIFICATION 32 31 13
G04	DOUBLE LEAF GATE WITH TIE-BACK POSTS, 10'-0" OPENING, MATCH HEIGHT OF ADJACENT FENCING, REFER TO SPECIFICATION 32 31 13
G05	SINGLE LEAF SWING GATE, 6'-0" OPENING, MATCH HEIGHT OF ADJACENT FENCING, REFER TO SPECIFICATION 32 31 13
G06	DOUBLE LEAF GATE WITH TIE-BACK POSTS, 20'-0" OPENING, MATCH HEIGHT OF ADJACENT FENCING, REFER TO SPECIFICATION 32 31 13
PAVEMENT	
KEY	DESCRIPTION / REFERENCE
P01	ASPHALT, HEAVY DUTY REFER TO SITE DETAIL 11.500 AND SPECIFICATION 32 12 16
P02	ASPHALT, STANDARD DUTY REFER TO SITE DETAIL 21.500 AND SPECIFICATION 32 12 16
P03	CONCRETE, HEAVY DUTY REFER TO SITE DETAIL 3, 4 & 61.500 AND SPECIFICATION 32 13 16
P04	CONCRETE, STANDARD DUTY REFER TO SITE DETAIL 4, 5 & 61.500 AND SPECIFICATION 32 13 16
P05	CONCRETE, STANDARD DUTY, STAMPED REFER TO SITE DETAIL 4, 5 & 61.500 SPECIFICATION 32 13 17
RAMP & STAIRS	
KEY	DESCRIPTION / REFERENCE
R01	PERPENDICULAR CURB RAMP WITH FLARES REFER TO SITE DETAIL 21.501
R02	PARALLEL CURB RAMP REFER TO SITE DETAIL 31.501
R03	STRAIGHT RAMP REFER TO SITE DETAIL 11.501
R04	TRUNCATED DOMES WITH NO RAMP REFER TO SITE DETAIL 44.501
R05	MAIN ENTRANCE STAIRS WITH CHEEK WALL REFER TO DETAIL 1, 2, 3 & 61.502
R06	SINGLE RISER AT TENNIS COURTS, REFER TO DETAIL 71.502
R07	3-RISER STAIRS WITH RETAINING WALL, REFER TO DETAILS 4-61.502
SIGNAGE	
KEY	DESCRIPTION / REFERENCE
S01	ADA ACCESSIBLE PARKING SIGN REFER TO SITE DETAIL 71.501
S02	ACCESSIBLE PARKING STRIPING & SYMBOL REFER TO SITE DETAIL 5 & 61.501
S03	STOP SIGN REFER TO SITE DETAIL 91.501
S04	PEDESTRIAN CROSSING REFER TO SITE DETAIL 91.501
S05	BUS ONLY REFER TO SITE DETAIL 91.501
WALLS	
KEY	DESCRIPTION / REFERENCE
W01	RETAINING WALL REFER TO DETAIL 21.502
PLANTING	
KEY	DESCRIPTION / REFERENCE
PA	PLANTED AREA

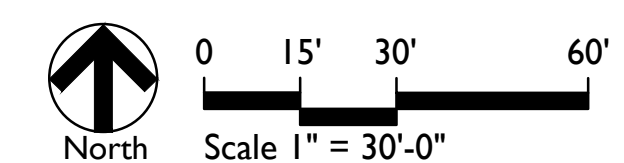

CSO
8881 Keystone Crossing, Indianapolis, IN 46240
317-948-7800 | csocn.com

context DESIGN
5825 Lovell Loop E. Dr., Indianapolis, IN 46216
317-465-9700 | www.context-design.com

PROJECT:
**WESTFIELD WASHINGTON SCHOOLS
WESTFIELDMIDDLE SCHOOL WEST
EARLY SITE PACKAGE**
17707 CENTENNIAL RD., WESTFIELD, IN 46074

SCOPE DRAWINGS:
These drawings indicate the general scope of the project as shown on the architectural design concept. The dimensions of the building, the major structural elements and the type of materials, finishes and mechanical systems are shown. The drawings do not necessarily indicate or describe all work required for full performance and completion of the project. On the basis of the general scope included or described, the contractor shall furnish all items required for the proper execution and completion of the work.

REVISIONS:
1 Addendum 1 2024/06/07

ISSUE DATE: 05/20/2024
DRAWN BY: SS
CHECKED BY: FP

DRAWING TITLE:
MATERIALS & NOTES

CERTIFIED BY:
NOT FOR CONSTRUCTION

DRAWING NUMBER:
L105

PROJECT NUMBER:
2023016

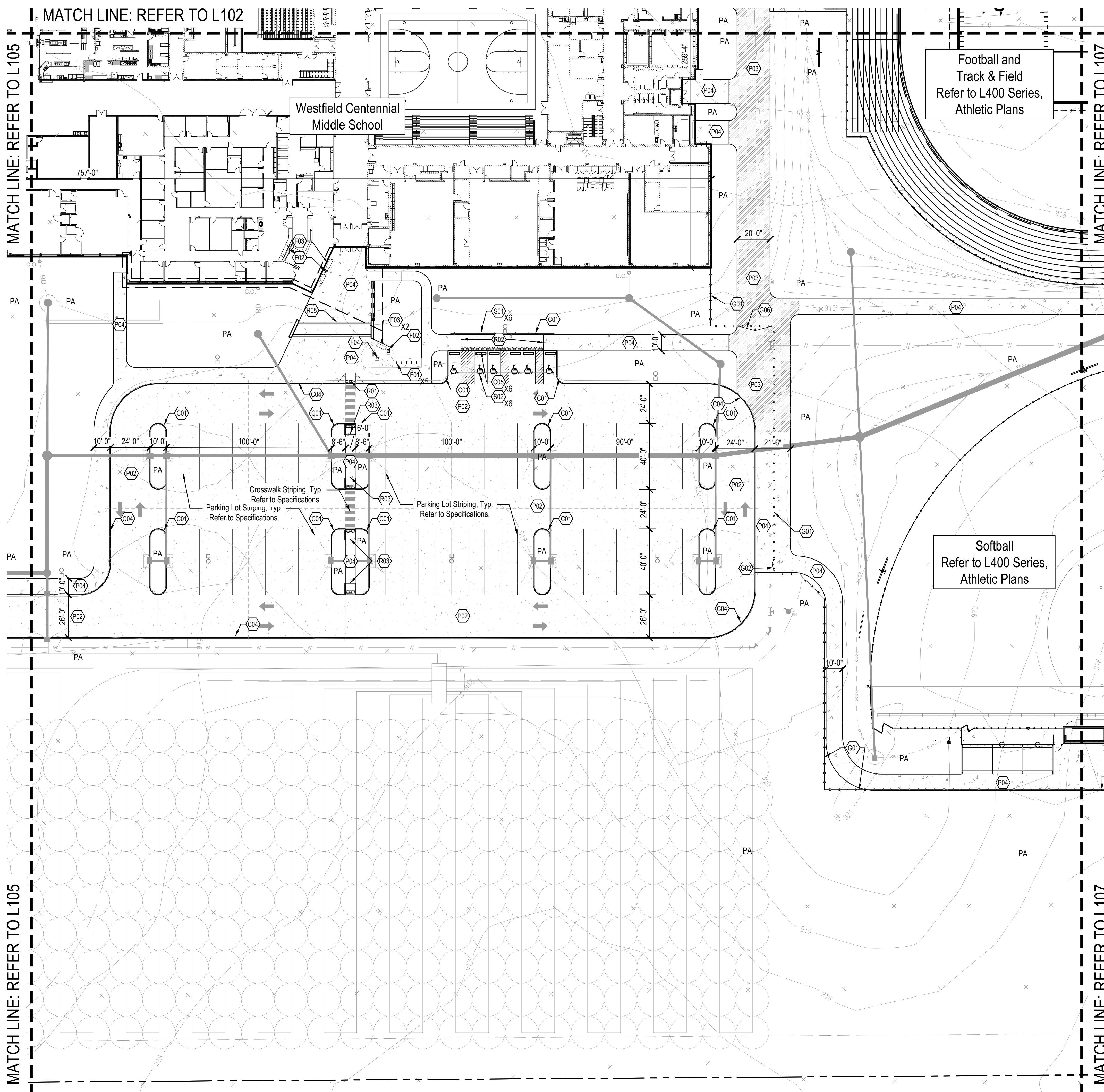

Football and
Track & Field
Refer to L400 Series,
Athletic Plans

Softball
Refer to L400 Series,
Athletic Plans

KEY	REFERENCE KEYNOTES
	DESCRIPTION / REFERENCE
(A)	ARCHITECTURAL FEATURE REFER TO ARCHITECTURAL SHEETS
(C)	SITE / CIVIL FEATURE REFER TO CIVIL SERIES
(G)	GRADING / DRAINAGE FEATURE REFER TO CIVIL SERIES
(E)	MEP OR LIGHTING FEATURE REFER TO ELECTRICAL OR LIGHTING SERIES

KEY	DESCRIPTION / REFERENCE
(C01)	CURB, POST REFER TO SITE DETAIL 71.500
(C02)	CURB, INTEGRAL REFER TO SITE DETAIL 81.500
(C03)	CURB, FLUSH REFER TO SITE DETAIL 101.500
(C04)	CURB AND CUTTER REFER TO SITE DETAIL 91.500
(C05)	WHEEL STOP REFER TO SITE DETAIL 81.501

KEY	DESCRIPTION / REFERENCE
(F01)	BIKE RACK INSTALLATION REFER TO DETAIL 101.501 AND SPECIFICATION 12.93.02
(F02)	TRASH RECEPTACLES REFER TO SPECIFICATION 12.93.00
(F03)	BENCHES REFER TO SPECIFICATION 12.93.00
(F04)	FLAGPOLE REFER TO DETAIL 121.501 & SPECIFICATION 12.93.00
(F05)	8" DIA. STEEL PROTECTIVE BOLLARDS REFER TO DETAIL 111.501 AND SPECIFICATION 05.50.01

KEY	DESCRIPTION / REFERENCE
(G01)	6" 0" HT. CHAIN-LINK FENCE, VINYL COATED, BLACK REFER TO SPECIFICATION 32.31.13
(G02)	DOUBLE LEAF SWING GATE, 8" 0" OPENING, MATCH HEIGHT OF ADJACENT FENCING REFER TO SPECIFICATION 32.31.13
(G03)	VEHICULAR SWING GATE, REFER TO SPECIFICATION 32.31.13
(G04)	DOUBLE LEAF GATE WITH TIE-BACK POSTS, 10' 0" OPENING, MATCH HEIGHT OF ADJACENT FENCING REFER TO SPECIFICATION 32.31.13
(G05)	SINGLE LEAF SWING GATE, 6' 0" OPENING, MATCH HEIGHT OF ADJACENT FENCING REFER TO SPECIFICATION 32.31.13
(G06)	DOUBLE LEAF GATE WITH TIE-BACK POSTS, 20' 0" OPENING, MATCH HEIGHT OF ADJACENT FENCING REFER TO SPECIFICATION 32.31.13

KEY	DESCRIPTION / REFERENCE
(P01)	ASPHALT, HEAVY DUTY REFER TO SITE DETAIL 11.500 AND SPECIFICATION 32.12.16
(P02)	ASPHALT, STANDARD DUTY REFER TO SITE DETAIL 21.500 AND SPECIFICATION 32.12.16
(P03)	CONCRETE, HEAVY DUTY REFER TO SITE DETAIL 3.5 & 61.500 AND SPECIFICATION 32.13.16
(P04)	CONCRETE, STANDARD DUTY REFER TO SITE DETAIL 4.5 & 61.500 AND SPECIFICATION 32.13.16
(P05)	CONCRETE, STANDARD DUTY, STAMPED REFER TO SITE DETAIL 4.5 & 61.500 AND SPECIFICATION 32.13.17

KEY	DESCRIPTION / REFERENCE
(R01)	PERPENDICULAR CURB RAMP WITH FLARES REFER TO SITE DETAIL 21.501
(R02)	PARALLEL CURB RAMP REFER TO SITE DETAIL 31.501
(R03)	STRAIGHT RAMP REFER TO SITE DETAIL 11.501
(R04)	TRUNCATED DOMES WITH NO RAMP REFER TO SITE DETAIL 41.501
(R05)	MAIN ENTRANCE STAIRS WITH CHEEK WALL REFER TO DETAIL 1.2, 3 & 61.502
(R06)	SINGLE RISER AT TENNIS COURTS REFER TO DETAIL 71.502
(R07)	3-RISER STAIRS WITH RETAINING WALL REFER TO DETAILS 4-61.502

KEY	DESCRIPTION / REFERENCE
(S01)	ADA ACCESSIBLE PARKING SIGN REFER TO SITE DETAIL 71.501
(S02)	ACCESSIBLE PARKING STRIPING & SYMBOL REFER TO SITE DETAIL 5 & 61.501
(S03)	STOP SIGN REFER TO SITE DETAIL 91.501
(S04)	PEDESTRIAN CROSSING REFER TO SITE DETAIL 91.501
(S05)	BUS ONLY REFER TO SITE DETAIL 91.501

KEY	DESCRIPTION / REFERENCE
(W01)	RETAINING WALL REFER TO DETAIL 21.502

KEY	DESCRIPTION / REFERENCE
PA	PLANTED AREA



CSO
8881 Keystone Crossing, Indianapolis, IN 46240
317-948-7800 | csoinc.net
© 2019 CSO Architects, Inc. All Rights Reserved.

context
DESIGN
5825 Lovin Loop E. Dr. | Indianapolis, IN 46216
317-465-9700 | www.context-design.com

PROJECT:
**WESTFIELD WASHINGTON SCHOOLS
WESTFIELD MIDDLE SCHOOL WEST
EARLY SITE PACKAGE**
17707 CENTENNIAL RD., WESTFIELD, IN 48074

SCOPE DRAWINGS:
These drawings indicate the general concept of the project as approved by the school board. The drawings are not intended to be used for construction. The drawings do not necessarily indicate or describe all work required for full performance and completion of the project. On the basis of the general scope indicated or described, the contractor shall submit all items required for the proper execution and completion of the work.

REVISIONS:
1 Addendum 1 2024/06/07

ISSUE DATE	DRAWN BY	CHECKED BY
05/20/2024	SS	FP

DRAWING TITLE:
MATERIALS & NOTES

CERTIFIED BY:
NOT FOR CONSTRUCTION

DRAWING NUMBER:
L106

PROJECT NUMBER:
2023016

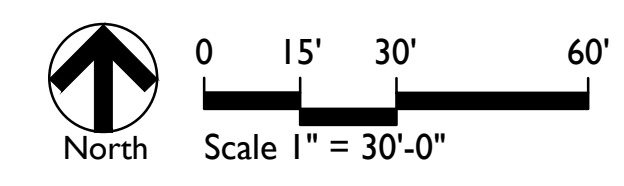

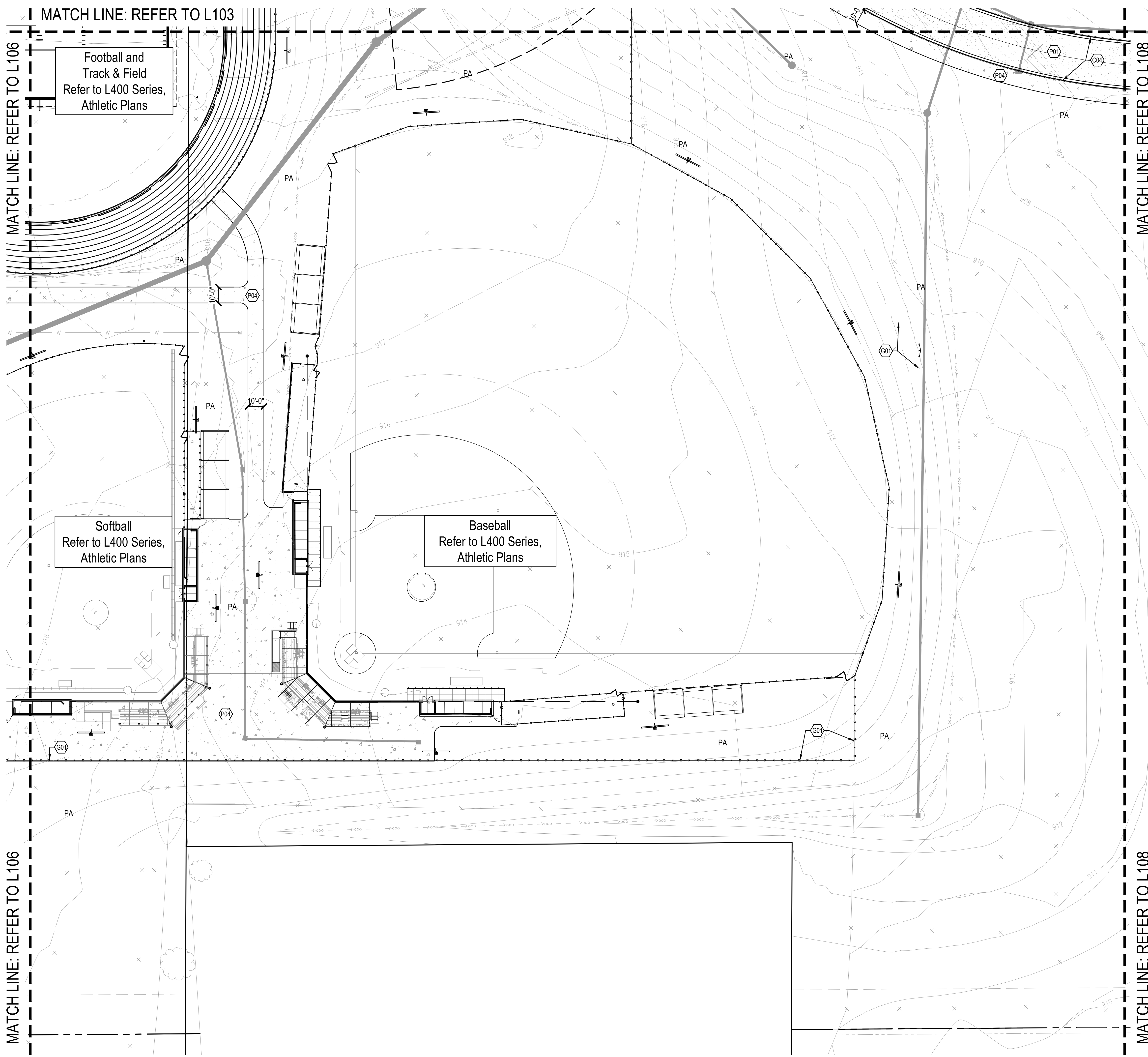

Football and Track & Field
Refer to L400 Series,
Athletic Plans

Softball
Refer to L400 Series,
Athletic Plans

Baseball
Refer to L400 Series,
Athletic Plans

REFERENCE KEYNOTES	
KEY	DESCRIPTION / REFERENCE
(A)	ARCHITECTURAL FEATURE REFER TO ARCHITECTURAL SHEETS
(S)	SITE / CIVIL FEATURE REFER TO CIVIL SERIES
(G)	GRADING / DRAINAGE FEATURE REFER TO CIVIL SERIES
(M)	MEP OR LIGHTING FEATURE REFER TO ELECTRICAL OR LIGHTING SERIES

CURBS	
KEY	DESCRIPTION / REFERENCE
(C01)	CURB, POST REFER TO SITE DETAIL 71.500
(C02)	CURB, INTEGRAL REFER TO SITE DETAIL 81.500
(C03)	CURB, FLUSH REFER TO SITE DETAIL 101.500
(C04)	CURB AND CUTTER REFER TO SITE DETAIL 91.500
(C05)	WHEEL STOP REFER TO SITE DETAIL 81.501

FURNISHINGS	
KEY	DESCRIPTION / REFERENCE
(F01)	BIKE RACK INSTALLATION REFER TO DETAIL 101.501 AND SPECIFICATION 12 93 00
(F02)	TRASH RECEPTACLES REFER TO SPECIFICATION 12 93 00
(F03)	BENCHES REFER TO SPECIFICATION 12 93 00
(F04)	FLAGPOLE REFER TO DETAIL 121.501 & SPECIFICATION 12 93 00
(F05)	6" DIA. STEEL PROTECTIVE BOLLARDS REFER TO DETAIL 111.501 AND SPECIFICATION 05 50 01

GATES & FENCING	
KEY	DESCRIPTION / REFERENCE
(G01)	6'-0" HT. CHAIN-LINK FENCE, VINYL COATED, BLACK REFER TO SPECIFICATION 32 31 13
(G02)	DOUBLE LEAF SWING GATE, 8'-0" OPENING, MATCH HEIGHT OF ADJACENT FENCING REFER TO SPECIFICATION 32 31 13
(G03)	VEHICULAR SWING GATE, REFER TO SPECIFICATION 32 31 13
(G04)	DOUBLE LEAF GATE WITH TIE-BACK POSTS, 10'-0" OPENING, MATCH HEIGHT OF ADJACENT FENCING, REFER TO SPECIFICATION 32 31 13
(G05)	SINGLE LEAF SWING GATE, 6'-0" OPENING, MATCH HEIGHT OF ADJACENT FENCING REFER TO SPECIFICATION 32 31 13
(G06)	DOUBLE LEAF GATE WITH TIE-BACK POSTS, 20'-0" OPENING, MATCH HEIGHT OF ADJACENT FENCING, REFER TO SPECIFICATION 32 31 13

PAVEMENT	
KEY	DESCRIPTION / REFERENCE
(P01)	ASPHALT, HEAVY DUTY REFER TO SITE DETAIL 14.500 AND SPECIFICATION 32 12 16
(P02)	ASPHALT, STANDARD DUTY REFER TO SITE DETAIL 24.500 AND SPECIFICATION 32 12 16
(P03)	CONCRETE, HEAVY DUTY REFER TO SITE DETAIL 3, 4 & 61.500 AND SPECIFICATION 32 13 16
(P04)	CONCRETE, STANDARD DUTY REFER TO SITE DETAIL 4, 5 & 61.500 AND SPECIFICATION 32 13 16
(P05)	CONCRETE, STANDARD DUTY, STAMPED REFER TO SITE DETAIL 4, 5 & 61.500 SPECIFICATION 32 13 17

RAMPS & STAIRS	
KEY	DESCRIPTION / REFERENCE
(R01)	PERPENDICULAR CURB RAMP WITH FLARES REFER TO SITE DETAIL 21.501
(R02)	PARALLEL CURB RAMP REFER TO SITE DETAIL 31.501
(R03)	STRAIGHT RAMP REFER TO SITE DETAIL 11.501
(R04)	TRUNCATED DOMES WITH NO RAMP REFER TO SITE DETAIL 41.501
(R05)	MAIN ENTRANCE STAIRS WITH CHEEK WALL REFER TO DETAIL 1, 2, 3 & 61.502
(R06)	SINGLE RISER AT TENNIS COURTS, REFER TO DETAIL 71.502
(R07)	3-RISER STAIRS WITH RETAINING WALL, REFER TO DETAILS 4-61.502

SIGNAGE	
KEY	DESCRIPTION / REFERENCE
(S01)	ADA ACCESSIBLE PARKING SIGN REFER TO SITE DETAIL 71.501
(S02)	ACCESSIBLE PARKING STRIPING & SYMBOL REFER TO SITE DETAIL 5 & 61.501
(S03)	STOP SIGN REFER TO SITE DETAIL 91.501
(S04)	PEDESTRIAN CROSSING REFER TO SITE DETAIL 91.501
(S05)	BUS ONLY REFER TO SITE DETAIL 91.501

WALLS	
KEY	DESCRIPTION / REFERENCE
(W01)	RETAINING WALL REFER TO DETAIL 21.502

PLANTING	
KEY	DESCRIPTION / REFERENCE
PA	PLANTED AREA



CSO
8831 Keystone Crossing, Indianapolis, IN 46240
317-948-7800 | csocn.com
© 2019 CSO Architects, Inc. All Rights Reserved.

context
DESIGN
5825 Lovlon Loop E. Dr. | Indianapolis, IN 46216
317-465-9700 | www.context-design.com

PROJECT:
**WESTFIELD WASHINGTON SCHOOLS
WESTFIELD MIDDLE SCHOOL WEST
EARLY SITE PACKAGE**
17707 CENTENNIAL RD., WESTFIELD, IN 48074

SCOPE DRAWINGS:
These drawings indicate the general scope of the project as shown on the architectural design concept. The intention of the drawings is to provide a general overview of the project and to illustrate the design intent. The drawings do not necessarily indicate or describe all work required for full performance and completion of the project. On the basis of the general scope included or described by these drawings, the contractor shall submit all items required for the proper execution and completion of the work.

REVISIONS:		
1	Addendum 1	2024/06/07

ISSUE DATE	DRAWN BY	CHECKED BY
05/20/2024	SS	FP

DRAWING TITLE:
MATERIALS & NOTES

CERTIFIED BY:
NOT FOR CONSTRUCTION

DRAWING NUMBER
L107

PROJECT NUMBER
2023016

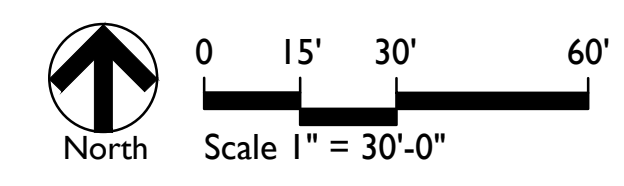

BASEBALL & SOFTBALL FIELDS LEGEND

- F1 6' Chain Link Fence and Gates. Refer to Specification 32 31 13
- F2 8' Chain Link Fence and Gates. Refer to Specification 32 31 13
- F3 Masonry Dugouts, Baseball. Refer to Architectural Plans
- F4 Masonry Dugouts, Softball. Refer to Architectural Plans
- F5 (2) 5' Wide Chain Link Gates. Refer to Specification 32 31 13
- F6 4' Wide Chain Link Gate. Refer to Specification 32 31 13
- F7 Home Plate and Batters Box. Refer to Athletic Details 1&3/L511 and to Specification 12 93 01.
- F8 Pitchers Mound and Bullpens, 10" height. Refer to Athletic Details 2 & 4/L511 and Specification 32 18 25
- F9 Foul Pole. Refer to Specification 12 93 01
- F10 Bases. Refer to Specification 12 93 01
- F11 Backstop. Refer to Athletic Details 3&4 Sheet L512 and Specification 12 93 01
- F12 Warning Track. Refer to Specification 32 18 25
- F13 Infield. Refer to Specification 32 18 25
- F14 Athletic Lawn Seed Mix. Refer to Specification 32 92 10
- F15 Bleachers with Press Box, Refer to Specification 32 18 25.

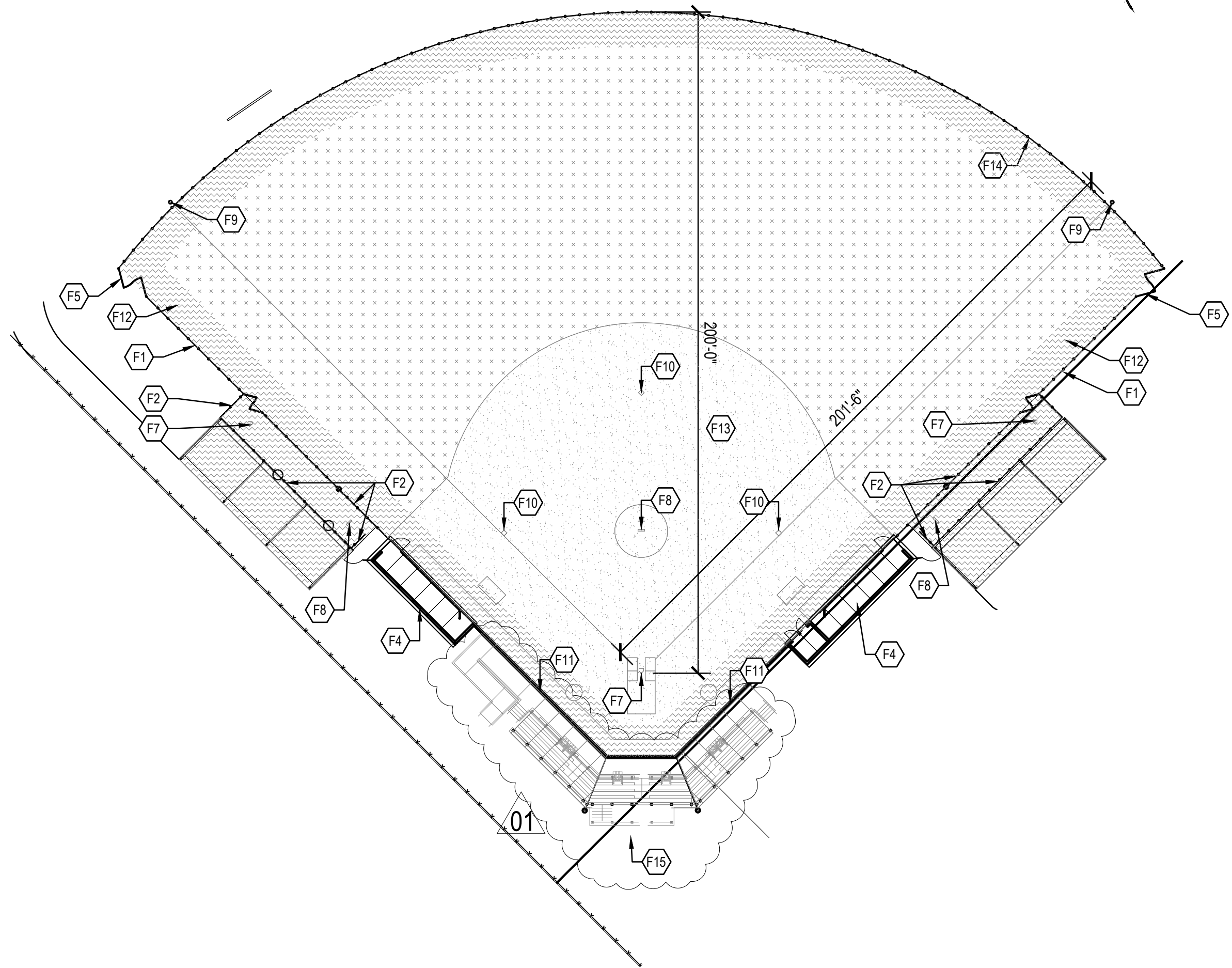

PROTOTYPE - COMPETITION SOFTBALL FIELD - NATURAL GRASS
Scale: 1" = 30'-0"

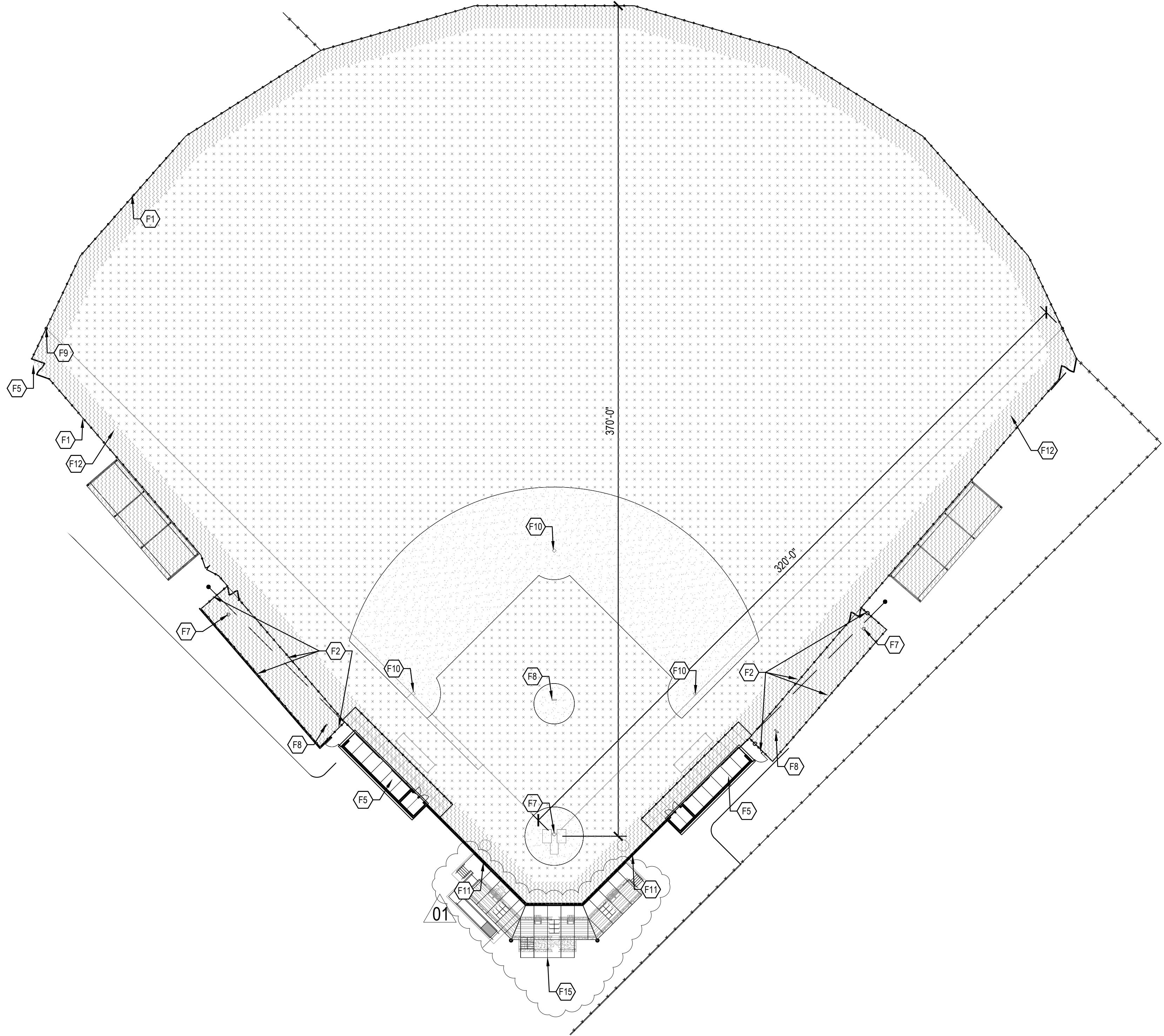

PROTOTYPE - COMPETITION BASEBALL FIELD - NATURAL GRASS
Scale: 1" = 30'-0"

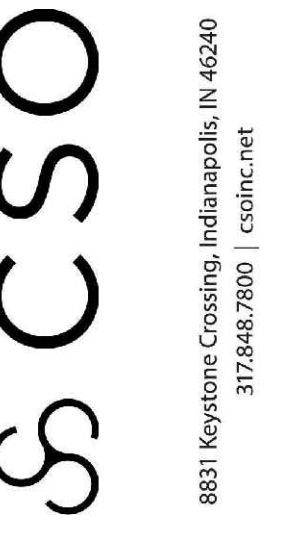

PROJECT:
WESTFIELD WASHINGTON SCHOOLS
WESTFIELD MIDDLE SCHOOL WEST
EARLY SITE PACKAGE
17707 CENTENNIAL RD. WESTFIELD, IN 48074

SCOPE DRAWINGS:
These drawings indicate the general scope of the project as shown on the architectural design concept. The dimensions of the building, the major structural elements and the type of construction, materials and finishes are shown. The drawings do not necessarily indicate or describe all work required for full performance and completion of the project. On the basis of the general scope indicated or described, the contractor shall submit all items required for the proper execution and completion of the work.

REVISIONS:
1 Addendum 1 2024/06/07

ISSUE DATE: 05/20/2024
DRAWN BY: SS
CHECKED BY: FP

DRAWING TITLE:
**ENLARGED
ATHLETIC
PLANS**

CERTIFIED BY:
**NOT FOR
CONSTRUCTION**

DRAWING NUMBER:
L301

PROJECT NUMBER:
2023016

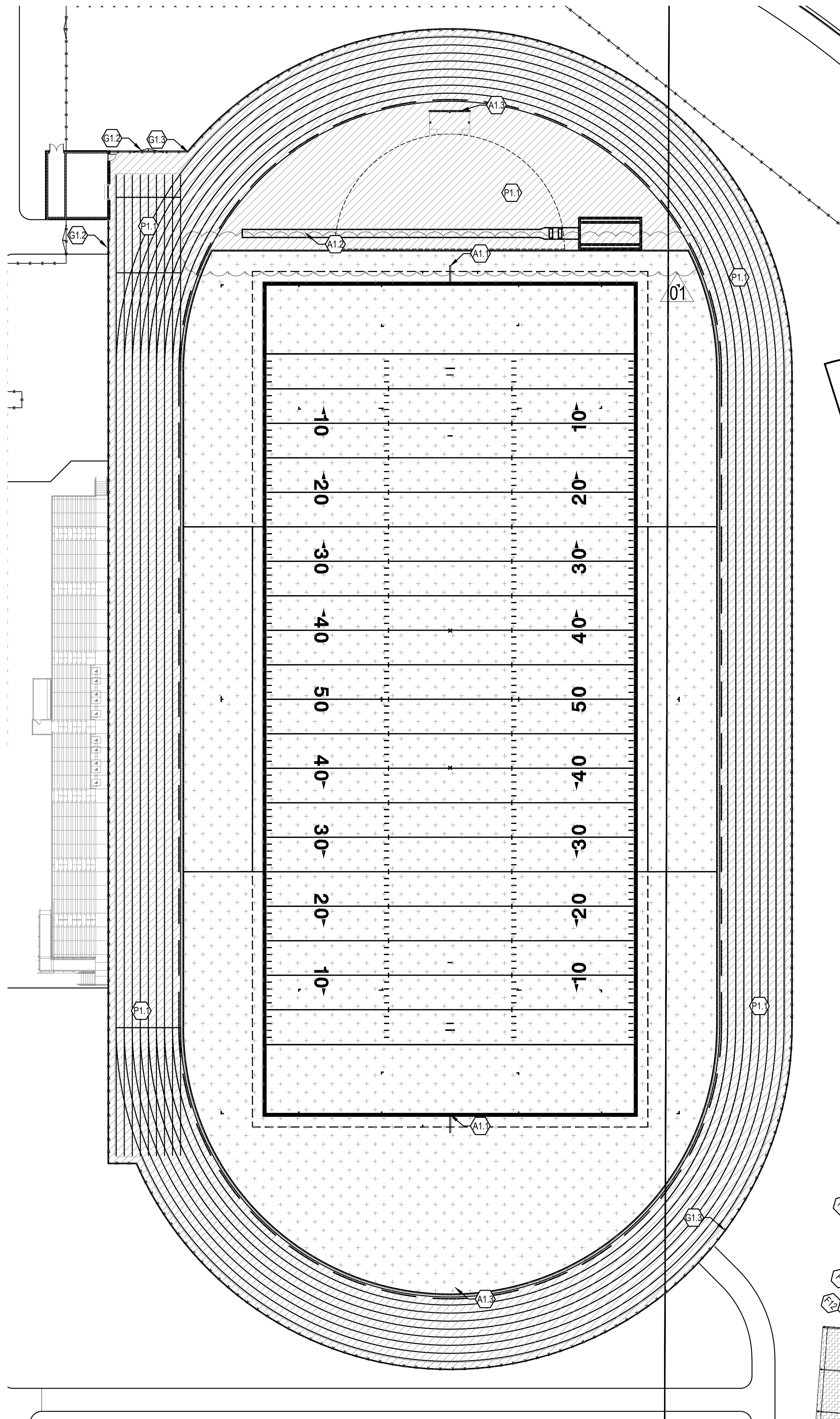

FOOTBALL FIELD AND TRACK & FIELD
Scale: 1" = 30'-0"

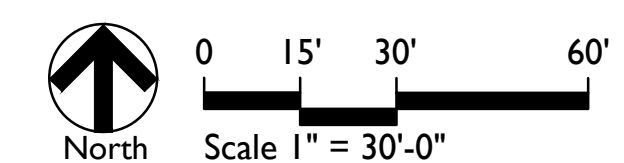

CSO
8831 Keystone Crossing, Indianapolis, IN 46240
317-848-7800 | csocnc.net

context
DESIGN
5825 Lawson Loop E. Dr. | Indianapolis, IN 46216
317-465-0700 | www.context-design.com

PROJECT:
**WESTFIELD WASHINGTON SCHOOLS
WESTFIELD MIDDLE SCHOOL WEST
EARLY SITE PACKAGE**
17707 CENTENNIAL RD, WESTFIELD, IN 48074

SCOPE DRAWINGS:
These drawings indicate the general scope of the project in terms of architectural design concept, the dimensions of the building, the major structural elements, and the type of materials, finishes and fixtures to be used. The drawings do not necessarily indicate or describe all work required for full performance and completion of the project, and are subject to change without notice.
On the basis of the general scope indicated or described by these drawings, the contractor shall be responsible for the proper execution and completion of the work.

REVISIONS:

1	Addendum 1	2024/06/07
---	------------	------------

ISSUE DATE	DRAWN BY	CHECKED BY
05/20/2024	SS	FP

DRAWING TITLE:
**ENLARGED
ATHLETIC
PLANS**

CERTIFIED BY:
**NOT FOR
CONSTRUCTION**

DRAWING NUMBER
L303

PROJECT NUMBER
2023016

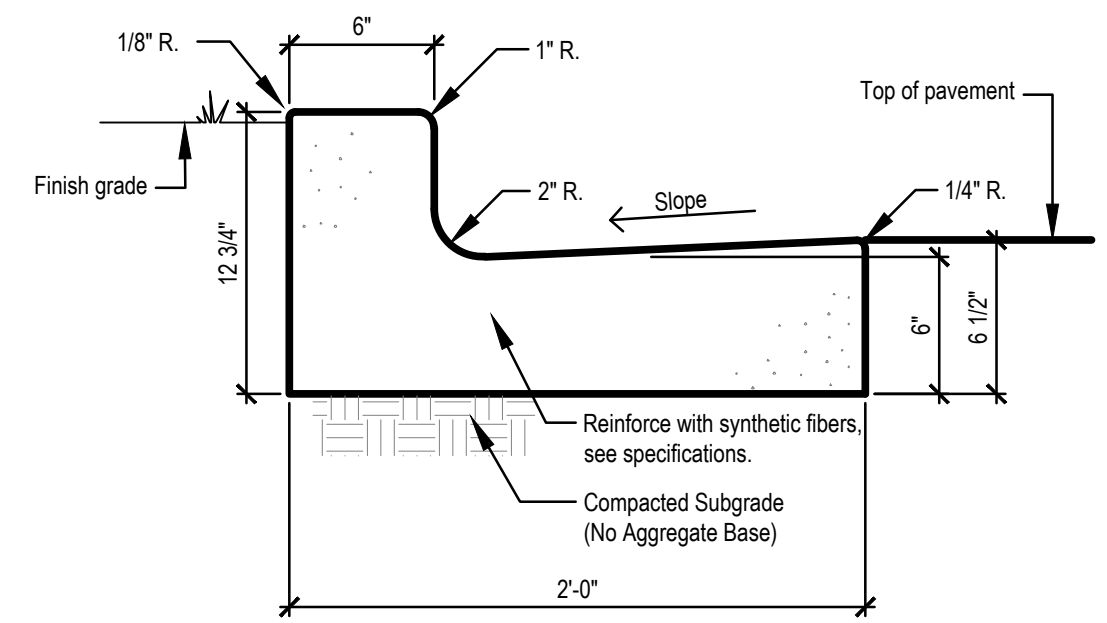

NOTES:
 1. Curb shall have 1/2" expansion joints at 40'-0" max. and at ends of radii unless otherwise noted. Sawn control joints shall be at 8'-0" max. unless otherwise noted.
 2. Confirm slope direction of gutter section with grading plans.

9 CONCRETE CURB & GUTTER
 Scale: 1/2" = 1'-0"

NOTES:
 1. Curb shall have 1/2" expansion joints at 40'-0" max. control joints at 8'-0" max. unless otherwise noted.
 2. Control joints shall be cut 1/2" depth of total thickness of slab.
 3. Fiber additive: Virgin nylon fibers, 3/4" length, Nycon by Nycon Inc., or Forta Nylon by Forta Corporation, added at the batch plant at 1 lb. per cu. yd. of concrete.

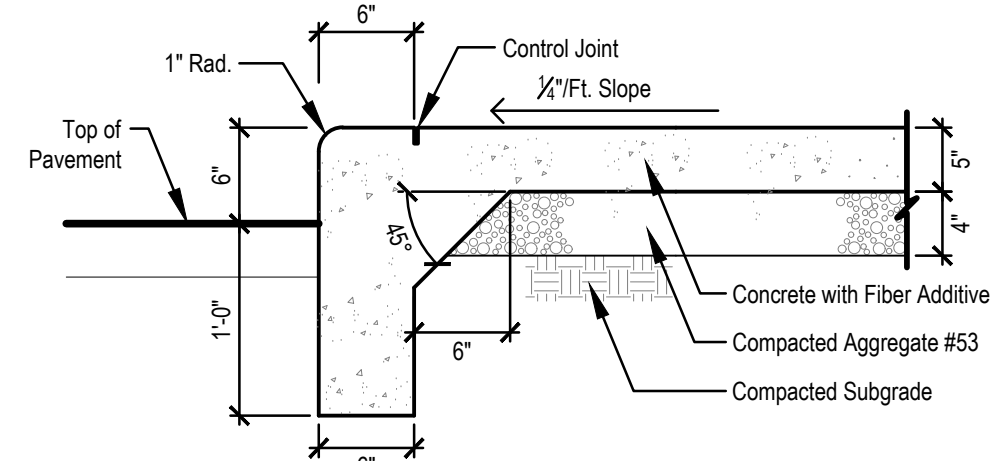

8 INTEGRAL CONCRETE CURB & WALK
 Scale: 1" = 1'-0"

NOTES:
 1. Curb shall have 1/2" expansion joints at 40'-0" max. control joints at 8'-0" max. unless otherwise noted.
 2. Control joints shall be cut 1/2" depth of total thickness of slab.
 3. Fiber additive: Virgin nylon fibers, 3/4" length, Nycon by Nycon Inc., or Forta Nylon by Forta Corporation, added at the batch plant at 1 lb. per cu. yd. of concrete.

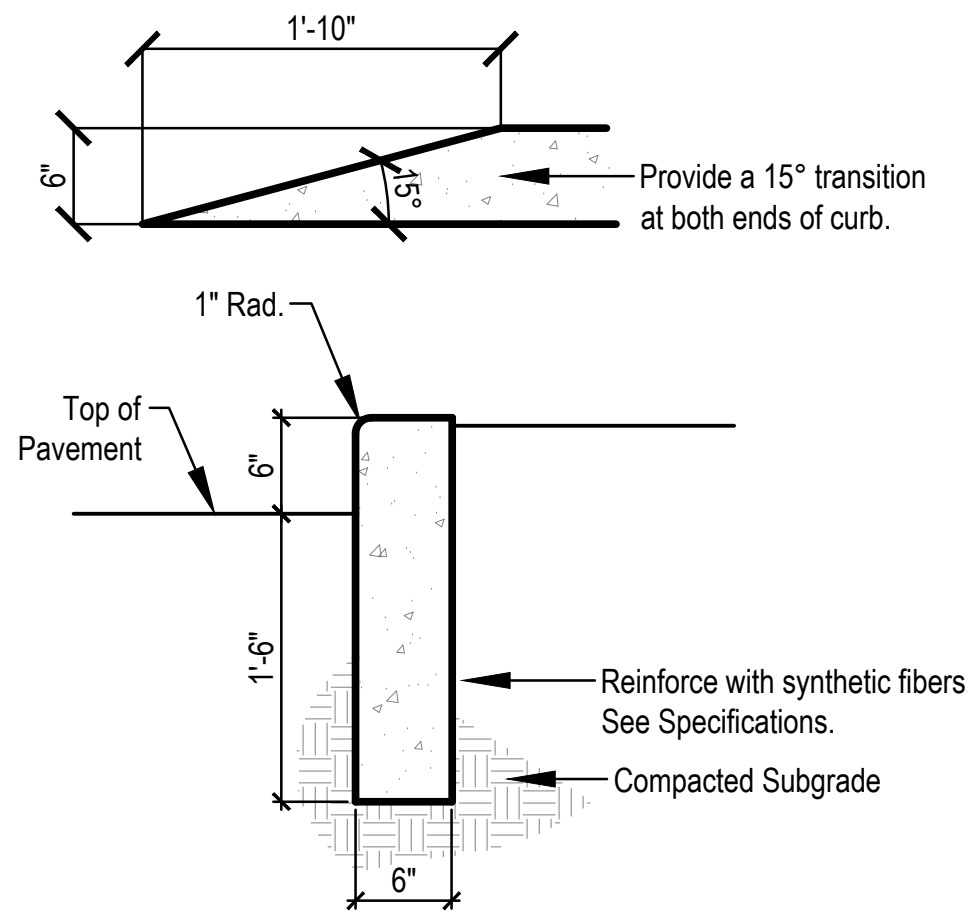

7 CONCRETE POST CURB
 Scale: 1" = 1'-0"

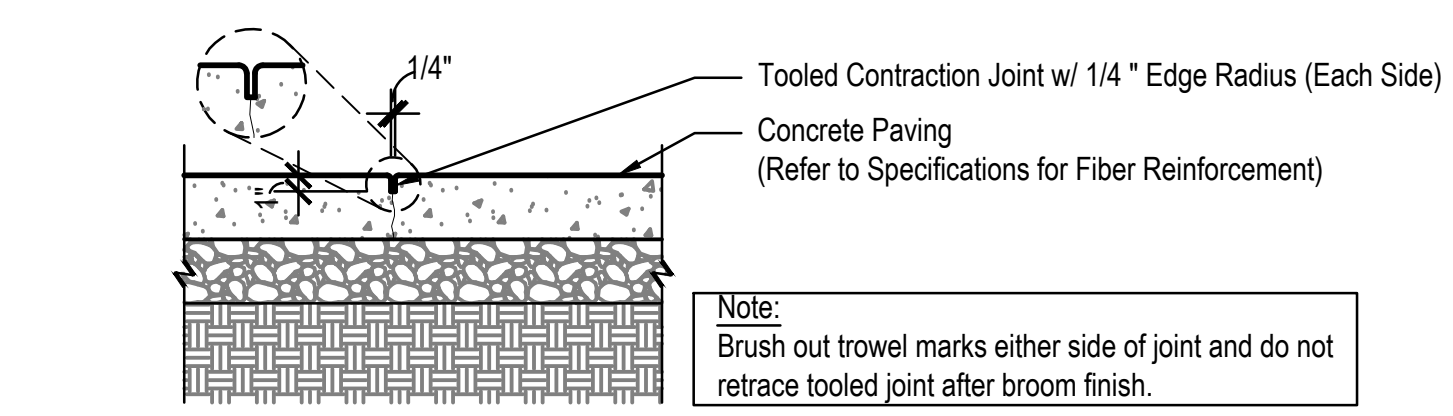

Contraction Joint - Tooled:
Note: Brush out trowel marks either side of joint and do not retrace tooled joint after broom finish.

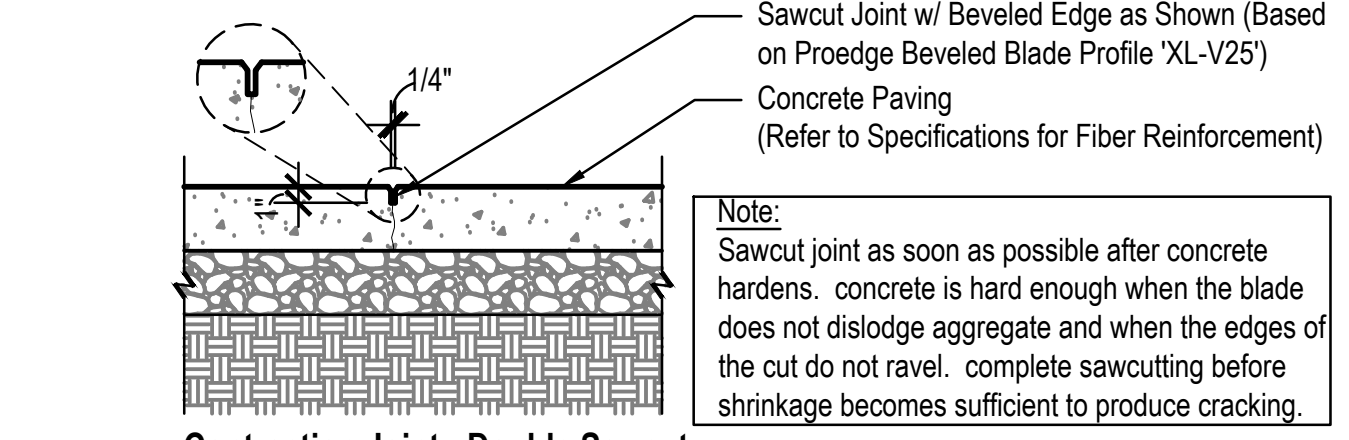

Contraction Joint - Double Sawcut:
Note: Sawcut joint as soon as possible after concrete hardens. concrete is hard enough when the blade does not dislodge aggregate and when the edges of the cut do not ravel. complete sawcutting before shrinkage becomes sufficient to produce cracking.

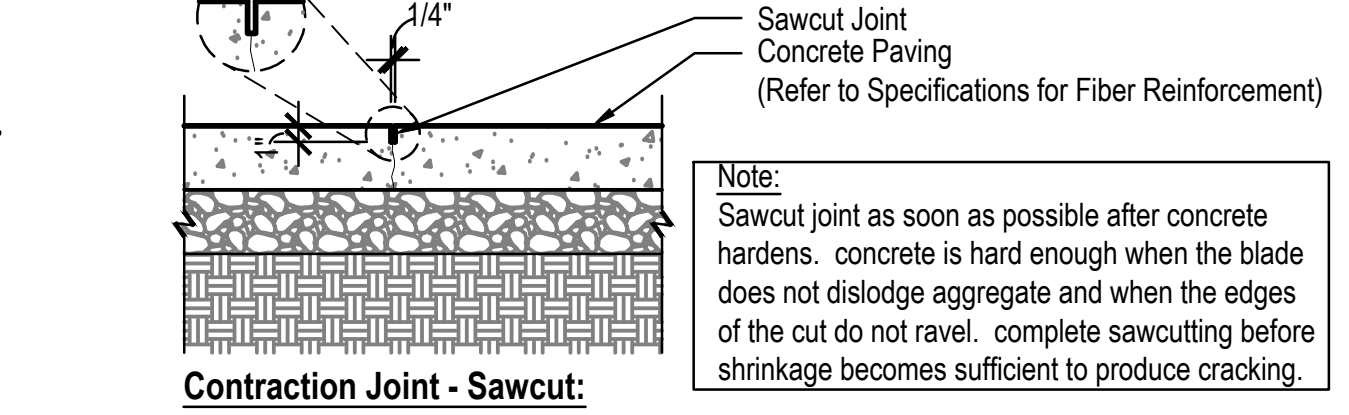

Contraction Joint - Sawcut:
Note: Sawcut joint as soon as possible after concrete hardens. concrete is hard enough when the blade does not dislodge aggregate and when the edges of the cut do not ravel. complete sawcutting before shrinkage becomes sufficient to produce cracking.

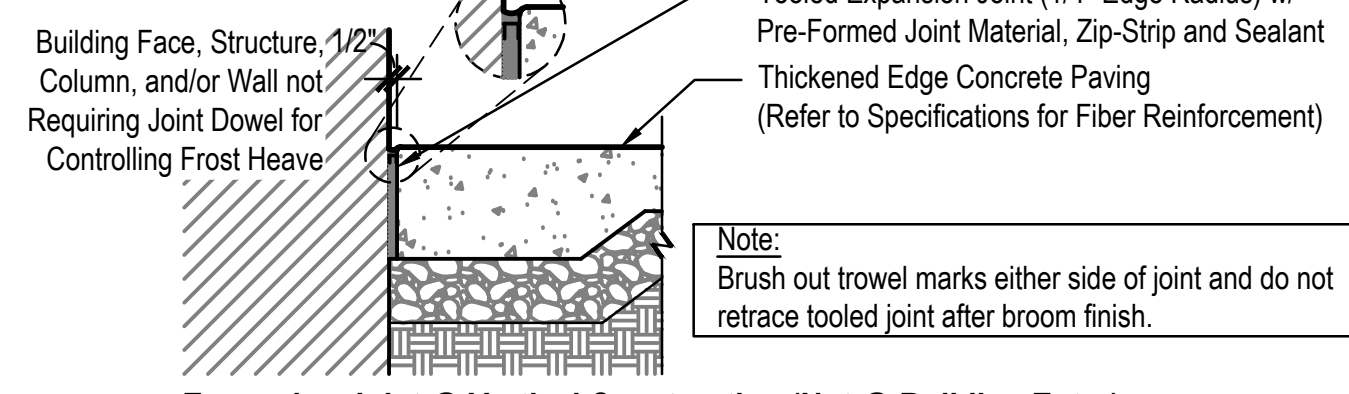

Expansion Joint @ Vertical Construction (Not @ Building Entry):
Note: Brush out trowel marks either side of joint and do not retrace tooled joint after broom finish.

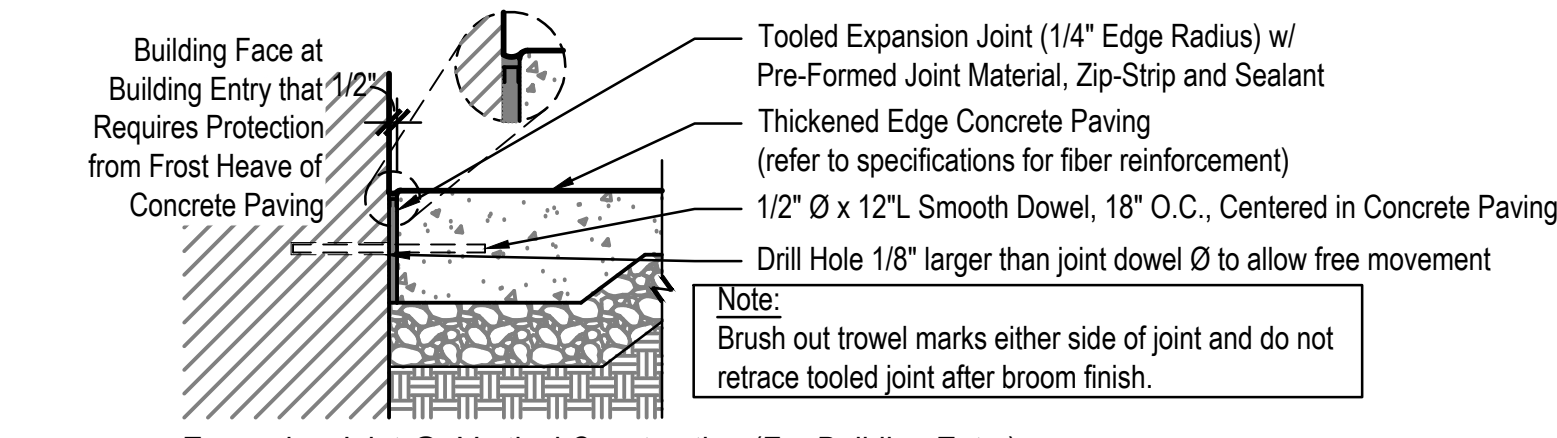

Expansion Joint @ Vertical Construction (For Building Entry):
Note: Brush out trowel marks either side of joint and do not retrace tooled joint after broom finish.

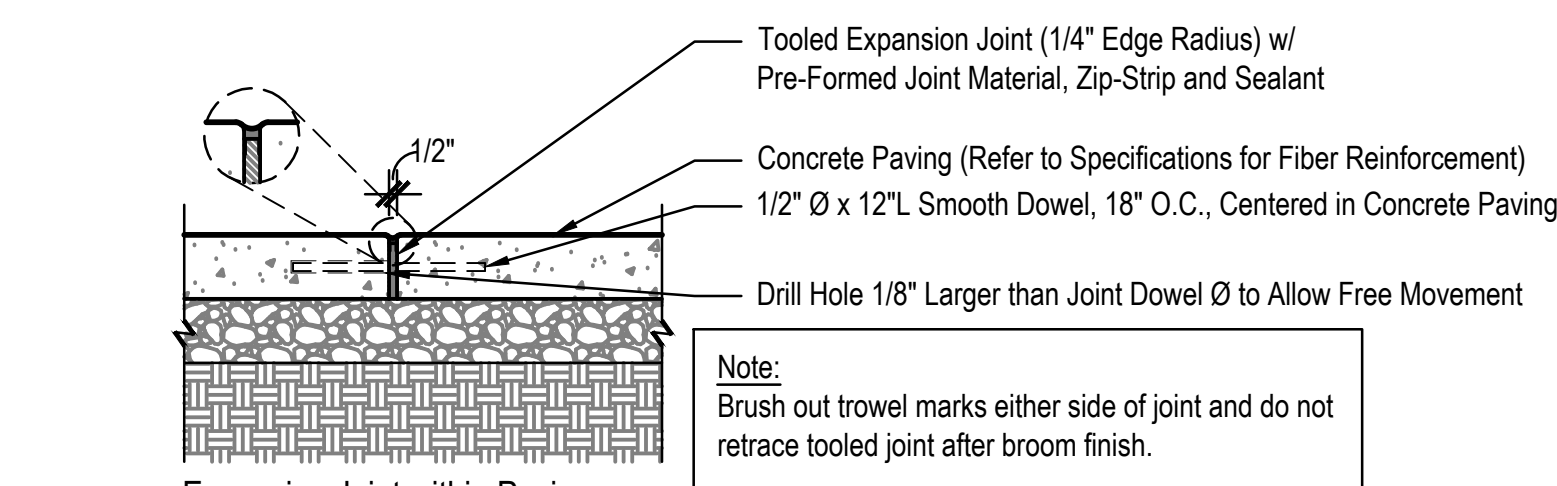

Expansion Joint within Paving:
Note: Brush out trowel marks either side of joint and do not retrace tooled joint after broom finish.

6 CONCRETE JOINTING
 Scale: 1" = 1'-0"

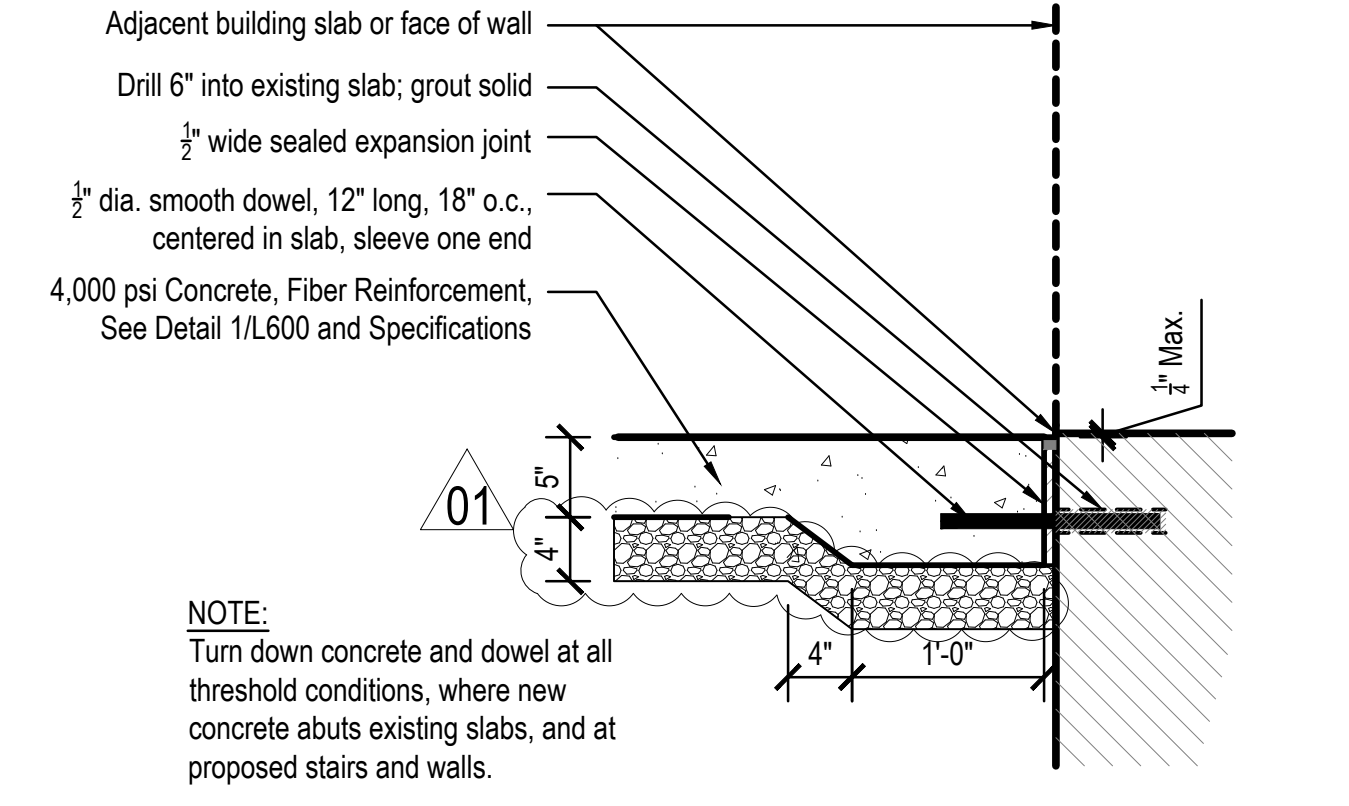

5 DOWELS IN CONCRETE @ THRESHOLD
 Scale: 1" = 1'-0"

NOTE: Turn down concrete and dowel at all threshold conditions, where new concrete abuts existing slabs, and at proposed stairs and walls.

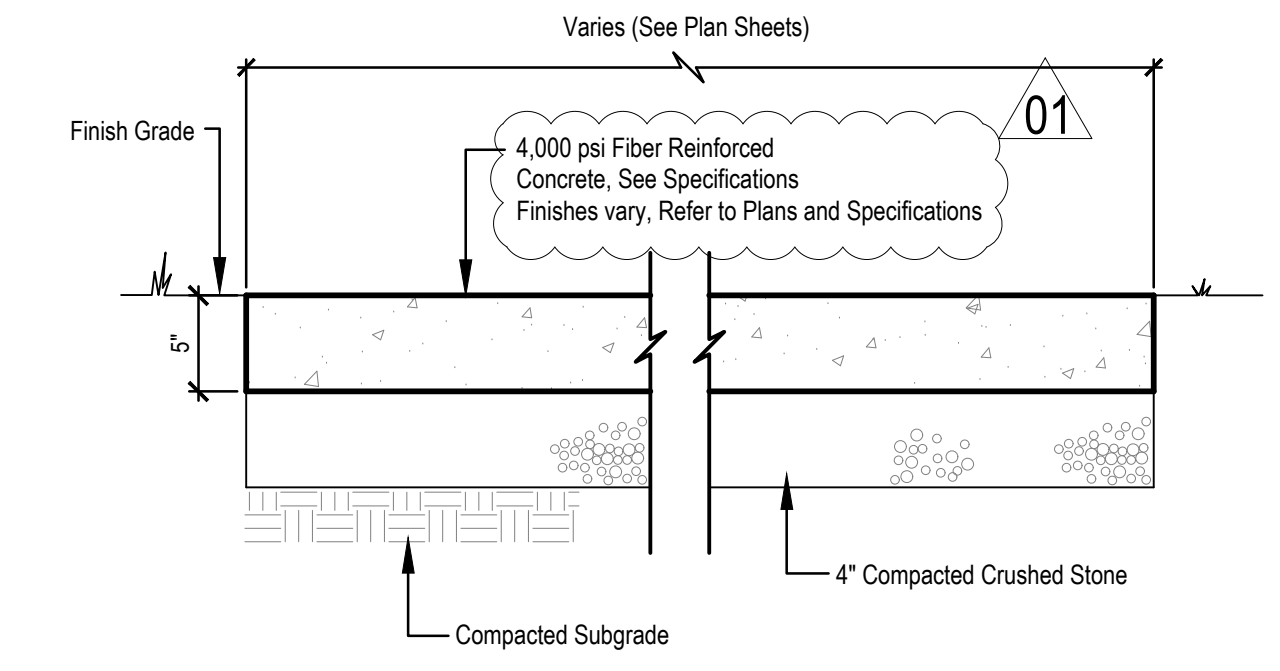

NOTES:
 1. Control joints, expansion joints and edges of sidewalks indicated as hand-tooled shall be dressed after each finishing operation.
 2. Provide expansion joints at intersection with another sidewalk, between walks and building slabs, and at other points as indicated on the drawings.
 3. Refer to plan drawings for locations of control and expansion joints.

4 STANDARD CONCRETE PAVEMENT
 Not to scale

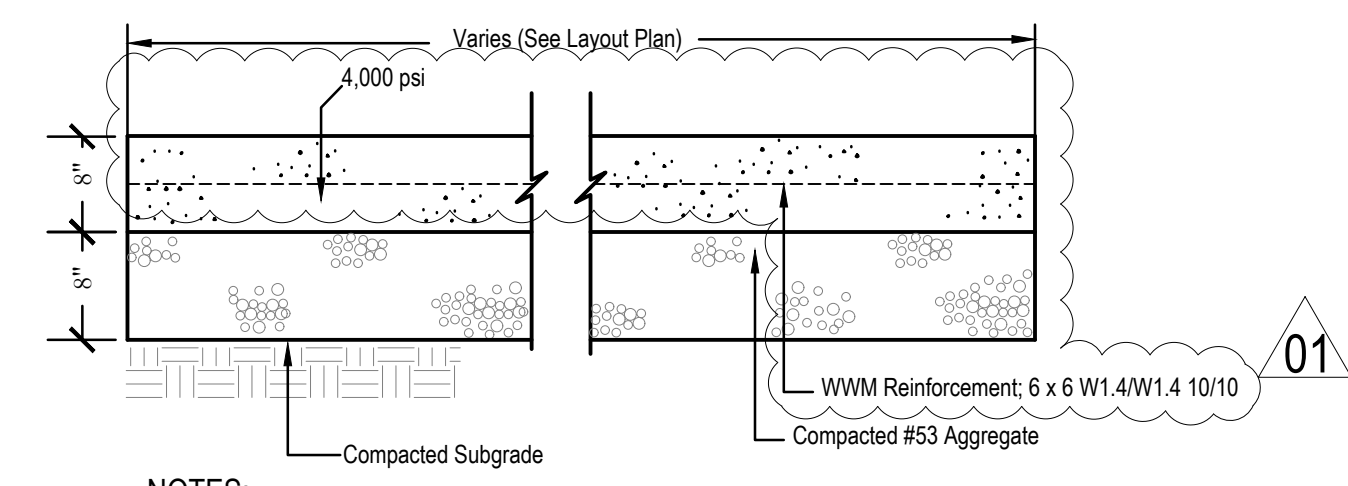

NOTES:
 1. Control joints, expansion joints and edges of sidewalks indicated as hand-tooled shall be dressed after each finishing operation.
 2. Provide expansion joints at intersection with another sidewalk, between walks and building slabs, and at other points as indicated on the drawings.
 3. Refer to plan drawings for locations of control and expansion joints.

3 HEAVY DUTY CONCRETE
 Not to Scale

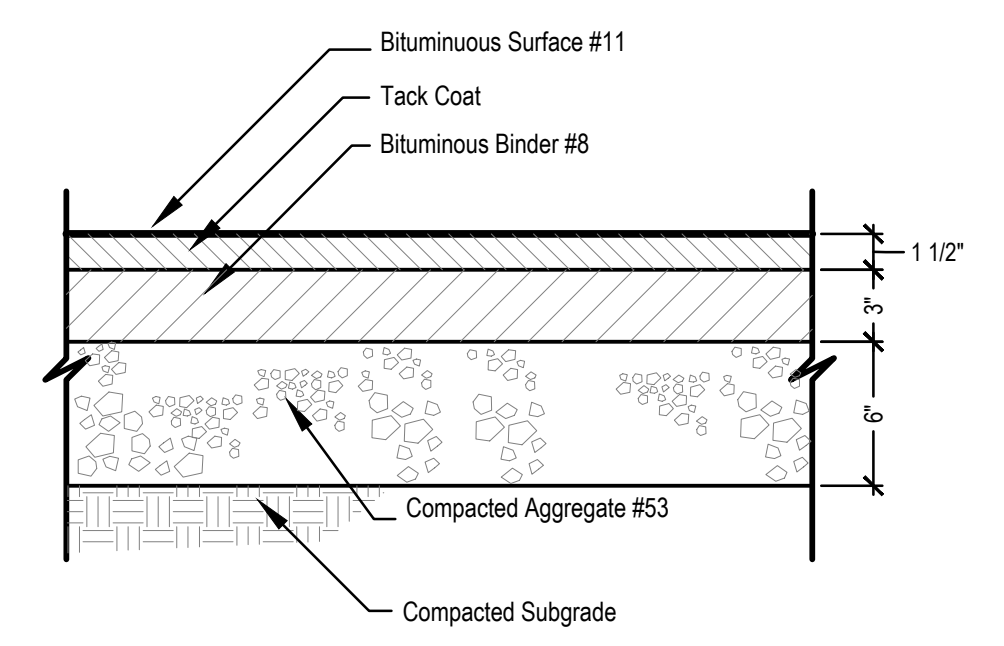

2 STANDARD ASPHALT PAVEMENT (Parking)
 Not to Scale

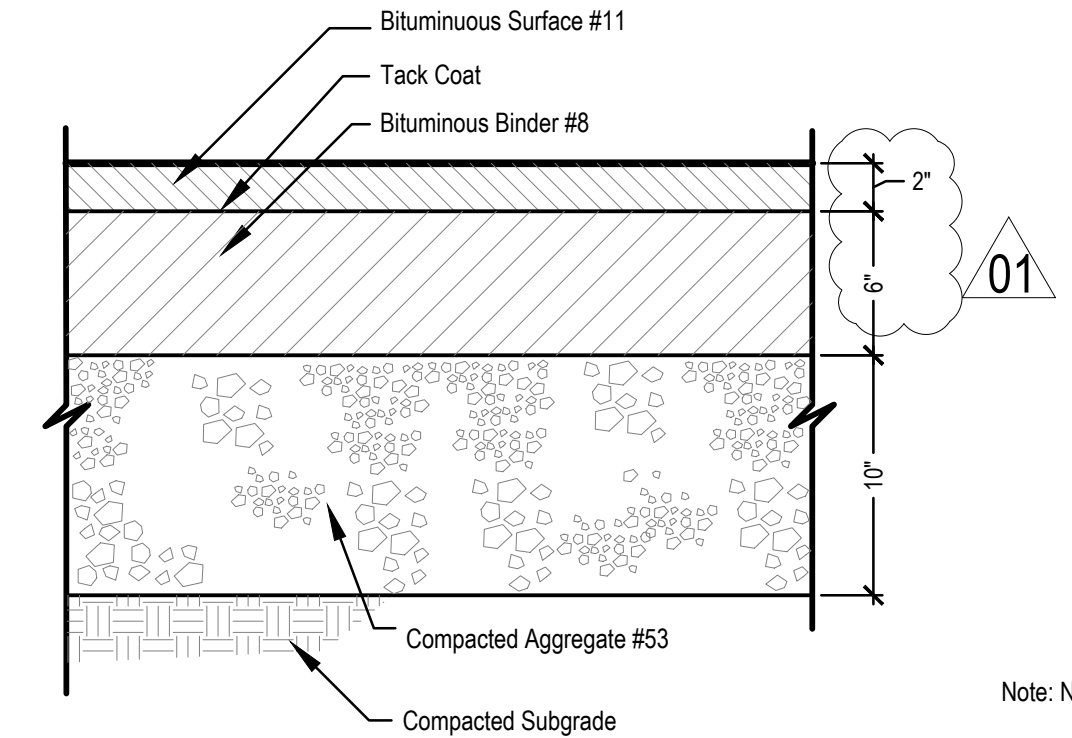

1 HEAVY-DUTY ASPHALT PAVEMENT (Bus Lot and Drives)
 Not to Scale

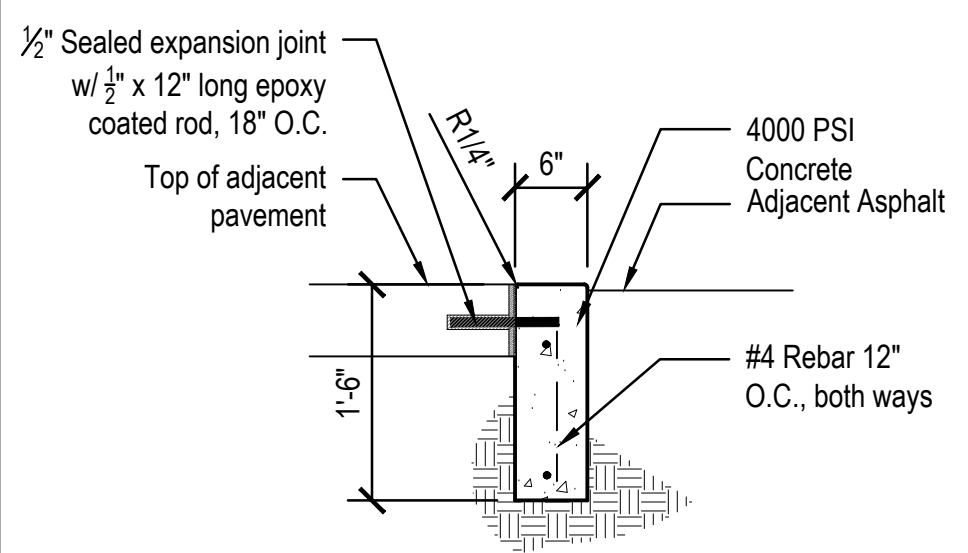

NOTES:
 1. Curb shall have 1/2" expansion joints at 40'-0" max. control joints at 8'-0" max. unless otherwise noted. See Plans for jointing layout.
 2. Control joints shall be cut 1/2" depth of total thickness of slab.

10 CURB, FLUSH 6"
 Scale: 3/4" = 1'-0"

REVISIONS:			
1	Addendum 1	2024/06/07	

ISSUE DATE	DRAWN BY	CHECKED BY
05/20/2024	SS	FP

DRAWING TITLE:
 SITE DETAILS

CERTIFIED BY:
 NOT FOR CONSTRUCTION

DRAWING NUMBER:
 L500

PROJECT NUMBER:
 2023016