

**Project No.: 2301106**

Project: WCSC Milford Elementary

**Addendum No: 1**

Date: 07-09-2024

---

**TO: ALL BIDDERS OF RECORD**

ADDENDUM NO. 1, to Drawings and Specifications dated 06-21-2024, for the new Milford Elementary School for the Wawasee Community School Corporation; as prepared by ELEVATUS Architecture, 111 E. Wayne Street, Suite 555, Fort Wayne, IN 46802

This ADDENDUM shall hereby be and become a part of the Contract Documents the same as if originally bound thereto.

The following clarifications, amendments, additions, revisions, changes, and modifications change the original Contract Documents only in the amount and to the extent hereinafter specified and set forth in this ADDENDUM.

Each Bidder shall acknowledge receipt of this ADDENDUM on the Bid Form.

---

**PROJECT MANUAL:**

**ITEM NO. 1.01 - PROJECT MANUAL, 08 71 00, Door Hardware**

- A. Revision to door hardware sets #046, #048, and #050

**DRAWINGS:**

**ITEM NO. 2.01 - DRAWING NO. A-002 Partition Diagrams**

- A. Revision to Acoustical Partition Schedule  
    **a. In Response to RFI PRECON-5 & 6**
- B. Revision to Sealant note on all Partition Types  
    **a. In Response to RFI PRECON-8**

**ITEM NO. 2.02 - DRAWING NO. A-100 Overall Architectural Dimension Plan**

- A. Revision to screen wall dimension  
    **a. In Response to RFI PRECON-15**

**ITEM NO. 2.03 - DRAWING NO. A-111a Architectural Notation Plan – Area A**

- A. Revision to quantity/locations of Floor Plan Notes 8.03 and 26.01 in Vestibule 001 on drawing #1/A-111b

**ITEM NO. 2.04 - DRAWING NO. A-111b Architectural Notation Plan – Area B**

- A. Removal of note 10.01 from Floor Plan Notes and on drawing #1/A-111b  
    **a. In Response to RFI PRECON-14**

- B. Addition of Sim elevation 16/A-213 to Circulation 073, south of Cafeteria
- C. Addition of elevation 21/A-211 to Alternative Learning 101

ITEM NO. 2.05 - DRAWING NO. A-121a Reflected Ceiling Plan – Area A

- A. Revision to SOF-1 description in Reflected Ceiling Plan Legend
  - a. **In Response to RFI PRECON-3**
- B. Addition of ABF-1 to Reflected Ceiling Plan Legend
  - a. **In Response to RFI PRECON-10**
- C. Revision of Symbols on Reflected Ceiling Plan Legend

ITEM NO. 2.06 - DRAWING NO. A-121b Reflected Ceiling Plan – Area B

- A. Revision to SOF-1 description
  - a. **In Response to RFI PRECON-3**
- B. Addition of ABF-1 to Reflected Ceiling Plan Legend and implementation in Media Center 099
  - a. **In Response to RFI PRECON-10**
- C. Revision of Symbols on Reflected Ceiling Plan Legend
- D. Addition of detail 14/A-504 in Cafeteria 069
  - a. **In Response to RFI PRECON-9**
- E. Revision to Ceiling Plan Note 10
- F. Addition of Ceiling Plan Note 11 and its implementation in Clinic 103

ITEM NO. 2.07 - DRAWING NO. A-201 Building Elevations

- A. Revision to Elevation Note 7.03
  - a. **In Response to RFI PRECON-4**

ITEM NO. 2.08 - DRAWING NO. A-202 Building Elevations

- A. Revision to Elevation Note 7.03
  - a. **In Response to RFI PRECON-4**

ITEM NO. 2.09 - DRAWING NO. A-211 Interior Elevations

- A. Revision to annotations on drawing #17/A-211
  - a. **In Response to RFI PRECON-2 & 11**
- B. Revision to casework dimensions on drawing #20/A-211
- C. Addition of drawing #21/A-211 to sheet

ITEM NO. 2.10 - DRAWING NO. A-214 Interior Elevations

- A. Revision to annotations on drawing #10/A-214

ITEM NO. 2.11 - DRAWING NO. A-215 Interior Elevations

- A. Revision to annotations on drawing #2/A-215
- B. Revision to annotations on drawing #4/A-215
- C. Addition of drawing #8/A-215

ITEM NO. 2.12 - DRAWING NO. A-315 Wall Sections

- A. Revision to note on drawing 1/A-315
  - a. **In Response to RFI PRECON-7**

ITEM NO. 2.13 - DRAWING NO. A-401 Enlarged Plans & Elevations

- A. Removal of note 10.01 from Floor Plan Notes and drawings #2 & 6/A-401
  - a. **In Response to RFI PRECON-14**

ITEM NO. 2.14 - DRAWING NO. A-504 Architectural Details

- A. Revision to detail #14/A-504
  - a. **In Response to RFI PRECON-9**

ITEM NO. 2.15 - DRAWING NO. A-601 Finish Schedule & Diagrams

- A. Revision to ER-1 on Finish Legend to coordinate with specifications
  - a. **In Response to RFI PRECON-11**
- B. Revision to TC-1 on Finish Legend
  - a. **In Response to RFI PRECON-9**

ITEM NO. 2.16 - DRAWING NO. A-621 Glazing Diagrams

- A. Addition of sill elevation to SF7

ITEM NO. 2.17 - Electrical Addendum

- A. See supporting documentation

Submitted By:

Samuel R. Schaust, AIA

**ELEVATUS**  
ARCHITECTURE

cc: ☐ File: G:\002023\2301106 WCSC Milford Elementary School\0800 Bidding\0810 Addenda\Addendum #1\2024-07-09\_WCSC Milford Elementary\_Addendum #1.docx  
☐ Owner:  
☐ Contractor:  
☐ Consultant:  
☐ Consultant:



**Primary Engineering, Inc.**  
2828 Lake Ave.  
Fort Wayne, Indiana 46805  
260-424-0444 ph  
www.primary-eng.com

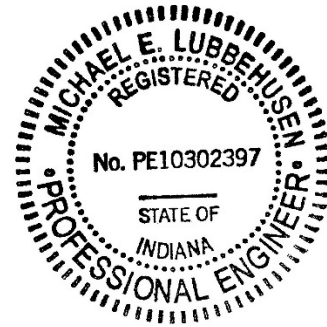

Addendum: **1**

Date: **7/9/2024**

Project: **Milford Elementary School**

Comm #: **23530**

The following items shall be incorporated into the specifications and drawings and are considered to be integral to the bid documents for the project. Acknowledgement of receipt of this addendum is required on the bid form.

**Item #1: Drawing Sheet E-301, First Floor Lighting Plan – Unit A.**

- A. Fixture type change for ceiling in Storage 030. Refer to supplemental drawing E-301 for more information

**Item #2: Drawing Sheet E-302, First Floor Lighting Plan – Unit B.**

- A. Fixture type change for ceiling in Clinic Storage 115. Refer to supplemental drawing E-302 for more information
- B. Fixture model number updated to match schedule – Media Center 099. Refer to supplemental drawing E-302 for more information

**Item #3: Drawing Sheet E-401, First Floor Systems Plan – Unit A.**

- A. Removed AIPhone from Vestibule 041. Refer to supplemental drawing E-401 for more information

**Item #4: Drawing Sheet E-402, First Floor Systems Plan – Unit B.**

- A. Removed AIPhone from Vestibule 074. Refer to supplemental drawing E-402 for more information
- B. Added Card Reader to Cafeteria 069 exterior door. Refer to supplemental drawing E-402 for more information
- C. Relocated Card Reader to other door in Circulation 062. Refer to supplemental drawing E-402 for more information



SECTION 08710 - DOOR HARDWARE

PART 1- GENERAL

1.1 RELATED DOCUMENTS

- A. Drawings and general provisions of Contract, including General and Supplementary Conditions and Division 1 Specification Sections, apply to this Section.

1.2 SUMMARY

- A. This section includes items known commercially as finish or door hardware that are required for swing, sliding, and folding doors, except special types of unique hardware specified in the same sections as the doors and door frames on which they are installed.
- B. This section includes the following:
  - 1. Hinges.
  - 2. Lock cylinders and keys.
  - 3. Lock and latch sets.
  - 4. Bolts.
  - 5. Push/pull units.
  - 6. Closers.
  - 7. Overhead stops
  - 8. Kick plates.
  - 9. Smoke Seals
- C. Related Sections: The following Sections contain requirements that relate to this Section:
  - 1. Division 6 Section "Interior Architectural Woodwork" for cabinet hardware.
  - 2. Division 8 Section "Standard Steel Doors and Frames" for silencers integral with hollow metal frames.
  - 3. Division 8 Section "Flush Wood Doors" for factory prefitting and factory premachining of doors for door hardware.

1.3 SUBMITTALS

- A. General: Submit the following in accordance with Conditions of Contract and Division 1 Specification sections.
- B. Product data including manufacturer's technical product data for each item of door hardware, installation instructions, maintenance of operating parts and finish, and other information necessary to show compliance with requirements.
- C. Final hardware schedule coordinated with doors, frames, and related work to ensure proper size, thickness, hand, function, and finish of door hardware.
  - 1. Final Hardware Schedule Content: Based on hardware indicated, organize schedule into "hardware sets" indicating complete designations of every item required for each door or opening. Include the following information:
    - a. Type, style, function, size, and finish of each hardware item.
    - b. Name and manufacturer of each item.
    - c. Fastenings and other pertinent information.
    - d. Location of each hardware set cross referenced to indications on Drawings both on floor plans and in door and frame schedule.

- e. Explanation of all abbreviations, symbols, and codes contained in schedule.
  - f. Mounting locations for hardware.
  - g. Door and frame sizes and materials.
  - h. Keying information.
2. Submittal Sequence: Submit final schedule at earliest possible date particularly where acceptance of hardware schedule must precede fabrication of other work that is critical in the Project construction schedule. Include with schedule the product data, samples, shop drawings of other work affected by door hardware, and other information essential to the coordinated review of schedule
3. Keying Schedule: Submit separate detailed schedule indicating clearly how the Owner's final instructions on keying of locks has been fulfilled.
- E. Templates for doors, frames, and other work specified to be factory prepared for the installation of door hardware. Check shop drawing of other work to confirm that adequate provision are made for locating and installing door hardware to comply with indicated requirements.

#### 1.4 QUALITY ASSURANCE

- A. Single Source Responsibility: Obtain each type of hardware (latch and lock sets, hinges, closers, etc.) From a single manufacturer
- B. Supplier Qualification: A recognized architectural door hardware supplier, with warehousing facilities within 50 miles of the job site that has a record of successful in-service performance for supplying door hardware similar in quantity, type, and quality to that indicated for this Project and that employs an experienced architectural hardware consultant who is available to Owner, Architect, and Contractor, at reasonable times during the course of the Work, for consultation..
1. Require supplier to meet with Owner to finalize keying requirements and to obtain final instructions in writing.
- C. Fire-Rated Openings: Provide door hardware for fire-rated openings that complies with NFPA Standard No. 80 and requirements of authorities having jurisdiction. Provide only items of door hardware that are listed and are identical to Protect tested by UL, Warnock Hersey, FM, or other testing and inspecting organization acceptable to authorities having jurisdiction for use on types and sizes of door indicated in compliance with requirements of fire-rated door and door frame labels

#### 1.5 PRODUCT HANDLING

- A. Tag each item or package separately with identification related to final hardware schedule, and include basic installation instructions with each item or package.
- B. Packaging of door hardware is responsibility of supplier. As material is received by hardware supplier from various manufacturers, sort and repackage in containers clearly marked with appropriate hardware set number to match set number of approved hardware schedule. Two or more identical sets may be packed in same container.
- C. Inventory door hardware jointly with representative of hardware supplier and hardware installer until each is satisfied that count is correct.
- D. Deliver individually packaged door hardware items promptly to place of installation (shop or Project site).

- E. Provide secure lock-up for door hardware delivered to the Project, but not yet installed. Control handling and installation of hardware items that are not immediately replaceable so that completion of the Work will not be delayed by hardware losses both before and after installation.

## 1.6 MAINTENANCE

- A. Maintenance Tools and Instructions: Furnish a complete set of specialized tools and maintenance instructions as needed for Owner's continued adjustment, maintenance, and removal and replacement of door hardware.

## PART 2 - PRODUCTS

### 2.1 MANUFACTURERS

- A. Available Manufacturers: subject to compliance with requirements, manufacturers offering products that may be incorporated in the work include the following: (Manufacturer whose name is prefixed with an asterisk \*, indicates the manufacturer whose products are listed in the schedule at the end of this section.) No other products will be allowed unless specifically approved by addendum prior to bid.

1. Butts and Hinges:
  - a. \*Ives
  - b. Mckinney
  - c. Stanley
2. Locks, Latchsets, and cylinders
  - a. \*Schlage (Primus Level II)
3. Overhead Stops
  - a. Glynn Johnson Corp.
4. Overhead Closers:
  - a. \*LCN
5. Push, Pull, Kick, Mop, and Armor Plates:
  - a. \*Ives
  - b. Rockwood
  - c. Burns
6. Wall and Floor Stops and Flush Bolts
  - a. \*Ives
  - b. Rockwood
  - c. Trimco
7. Exit Devices
  - a. \*Von Duprin
8. Thresholds, Weatherstripping, Sweeps
  - a. \*National Guard Products
  - b. Zero
9. Overhead Stops and Holders
  - a. \*Glynn Johnson

## 2.2 SCHEDULED HARDWARE

- A. Requirements for design, grade, function, finish, size, and other distinctive qualities of each type of finish hardware are indicated in the "Hardware Schedule" at the end of this Section. Products are identified by using hardware designation numbers of the following:
  - 1. Manufacturer's Product Designation: The product designation and name of one manufacturer are listed for each hardware type required for the purpose of establishing minimum requirements. Provide either the product designated or, where more than one manufacturer is specified under the Article "Manufacturers" in Part 2 for each hardware type, the comparable product of one of the other manufacturers that complies with requirements.

## 2.3 MATERIALS AND FABRICATION

- A. Manufacturer's Name Plate: Do not use manufacturers' products that have manufacturer's name or trade name displayed in a visible location (omit removable nameplates) except in conjunction with required fire-rated labels and as otherwise acceptable to Architect.
  - 1. Manufacturer's identification will be permitted on rim of lock cylinders only.
- B. Base Metals: Produce hardware units of basic metal and forming method indicated using manufacturer's standard metal alloy, composition, temper, and hardness, but in no case of lesser (commercially recognized) quality than specified for applicable hardware unit for finish designations indicated.
- C. Fastener: provide hardware manufactured to conform to published templated, generally prepared for machine screw installation. Do not provide hardware that has been prepared for self-tapping sheet metal screws, except as specifically indicated.
- D. Furnish screws for installation with each hardware item. Provide Phillips flat-head screws except as otherwise indicated. Finish exposed (exposed under any condition) screws to match hardware finish or, if exposed in surfaces of other work, to match finish of this other work as closely as possible including "prepared for paint" surfaces to receive painted finish.

## 2.4 HINGES, BUTTS, AND PIVOTS

- A. Templates: Except for hinges and pivots to be installed entirely (both leaves) into wood doors and frames, provide only template-produced units.
- B. Screws: Provide Phillips flat-head screws complying with the following requirements:
  - 1. For metal doors and frames install machine screws into drilled and tapped holes.
  - 2. For wood doors and frames install wood screws.  
For fire-rated wood doors install #12 x 1 1/4-inch (32mm), threaded-to-the-head steel wood screws.  
Finish screw heads to match surface of hinges or pivots
- C. Hinge Pins: Except as otherwise indicated, provide hinge pins as follows:
  - 1. Out-Swing Exterior Doors: Nonremovable pins.
  - 2. Interior Doors: Nonrising pins.
  - 3. Tips: Flat button and matching plug, finished to match leaves, except where hospital tip (HT) indicated.
- D. Number of Hinges: Provide number of hinges indicated but not less than 3 hinges per door leaf for doors 90 inches (2250mm) or less in height and one additional hinge for each 30 inches (750mm) of additional height.

1. Fire-Rated Doors: Not less than 3 hinges per door leaf for doors 86 inches (2150mm) or less in height with same rule for additional hinges.

## 2.5 LOCK CYLINDERS AND KEYING

- A. Existing System: Provide Schlage Primus lock cylinders, keyed into the owner's existing Primus Level II keying system. Allow for 3 change keys per lock and a total of 6 master/grand-master-keys. Hardware supplier is required to meet with the owner to finalize keying requirements. This is a locally controlled keying system.

## 2.6 LOCKS, LATCHES, AND BOLTS

- A. Strikes: Provide manufacturer's standard wrought box strike for each latch or lock bolt, with curved lip extended to protect frame, finished to match hardware set, unless otherwise indicated.
  1. Provide flat lip strikes for locks with 3-piece, antifriction latch bolts as recommended by manufacturer.
  2. Provide extra long strike lips for locks used on frames with applied wood casing trim.
  3. Provide recess type top strikes for bolts locking into head frames, unless otherwise indicated.
- B. Lock Throw: Provide 5/8-inch (16mm) minimum throw of latch on pairs of doors. Comply with UL requirements for throw of bolts and latch bolts on rated fire openings.
  1. Provide 1/2-inch (13mm) minimum throw of latch for other bored and preassembled types of locks and 3/4-inch (19mm) minimum throw of latch for mortise locks. Provide 1-inch (25mm) minimum throw for all dead bolts.
- C. Flush Bolt Heads: Minimum of 1/2-inch (13mm) diameter rods of brass, bronze, or stainless steel with minimum 12-inch (300mm) long rod for doors up to 84 inches (2100mm) in heights. Provide longer rods as necessary for doors exceeding 84 inches (2100mm) in height.
- D. Exit Device Dogging: Except on fire-rated doors where closers are provided on doors equipped with exit devices, equip the unit with keyed dogging device to keep the latch bolt retracted, when engaged.

## 2.7 PUSH/PULL UNITS

- A. Exposed Fasteners: Provide manufacturer's standard exposed fasteners for installation, thru-bolted for matched pairs but not for single units.
- B. Concealed Fasteners: Provide manufacturer's special concealed fastener system for installation, thru-bolted for matched pairs but not for single units.

## 2.8 CLOSERS AND DOOR CONTROL DEVICES

- A. Size of Units: Except as otherwise specifically indicated, comply with the manufacturer's recommendations for size of door control unit depending on size of door, exposure to weather, and anticipated frequency of use.
  1. Where parallel arms are indicated for closers, provide closer unit one size larger than recommended for use with standard arms.
  2. Provide parallel arms for all overhead closers, except as otherwise indicated.
- B. Access-Free Manual Closers: Where manual closers are indicated for doors required to be accessible to the physically handicapped, provide adjustable units complying with ANSI A117.1 provisions for door opening force and delayed action closing.

- C. Combination Door Closers and Holders: Provide units designed to hold door in open position under normal usage and to release and close door automatically under fire conditions. Incorporate an integral electromagnetic holder mechanism designed for use with UL listed fire detectors, provided with normally closed switching contacts.

## 2.9 DOOR TRIM UNITS

- A. Fasteners: Provide manufacturer's standard exposed fasteners for door trim units consisting of either machine screws or self-tapping screws.
- B. Fabricate edge trim of stainless steel to fit door thickness in standard lengths or to match height of protection plates.
- B. Fabricate protection plates not more than 2 inches less than door width on the push side by the height indicated.
  - 1. Metal Plates: Stainless steel, .050 (U.S. 16 gage) (1.6mm).

## 2.10 HARDWARE FINISHES

- A. Match items to the manufacturer's standard color and texture finish for the latch and lock sets (for push-pull units if no latch or lock sets).
- B. Provide quality of finish, including thickness of plating or coating (if any), composition, hardness, and other qualities complying with manufacturer's standards, but in no case less than specified by referenced standards for the applicable units of hardware.
- C. The designations used in schedules and elsewhere to indicate hardware finishes are the industry recognized standard commercial finishes, except as otherwise noted.
  - 1. Rust-Resistant Finish: For iron and steel base metal required for exterior work and in areas shown as "High Humidity" areas (and also when designed with the suffix-RR), provide 0.2ml (0.005mm) thick copper coating on base metal before applying brass, bronze, nickel, or chromium plated finishes.

## PART 3 - EXECUTION

### 3.1 INSTALLATION

- A. Mount hardware units at heights indicated in following applicable publication, except as specifically indicated or required to comply with governing regulation and except as otherwise directed by Architect.
  - 1. "Recommended Locations for Builders Hardware for Standard Steel Doors and Frames" by the Door and Hardware Institute.
- B. Install each hardware item in compliance with the manufacturer's instructions and recommendations. Where cutting and fitting is required to install hardware onto or into surfaces that are later to be painted or finished in another way, coordinate removal, storage, and reinstallation or application of surface protection with finishing work specified in the Division 9 Section. Do not install surface mounted items until finishes have been completed on the substrates involved.
- C. Set units level, plumb, and true to line and location. Adjust and reinforce the attachment substrate as necessary for proper installation and operation.
- D. Drill and countersink units that are not factory prepared for anchorage fasteners. Space fasteners and anchors in accordance with industry standards.

- E. Set thresholds for exterior doors in full bed of butyl-rubber or polyisobutylene mastic sealant complying with requirements specified in Division 7 Section "Joint Sealers."
- F. Weatherstripping and Seals: Comply with manufacturer's instructions and recommendations to the extent installation requirements are not otherwise indicated.

### 3.2 ADJUSTING, CLEANING, AND DEMONSTRATING

- A. Adjust and check each operating item of hardware and each door to ensure proper operation or function of every unit. Replace units that cannot be adjusted to operate freely and smoothly or as intended for the application made.
- B. Clean adjacent surfaces soiled by hardware installation.
- C. Instruct Owner's personnel in proper adjustment and maintenance of door hardware and hardware finishes.

### 3.3 *ELECTRONIC DOOR HARDWARE – Responsibility*

- A. *Hardware supplier is responsible to provide/install all low voltage wiring for all electronic door hardware provided in this section, including electronic exit devices, power supplies, power transfers, electric automatic door operators, operator actuators, card readers, Sentronic Door Closers, wall magnets, and other electronic door hardware specified and provided as part of this specification section.*
- B. *In addition, hardware supplier is required to install automatic door operators and actuators.*
- C. *Installers are required to be factory trained/certified by manufacturers of electronic door hardware.*
- D. *Electrical Contractor is responsible to Provide and Install 120V power to all power supplies, automatic operator headers, and other locations required, noted herein, and/or shown on the electrical drawings. Electrical Contractor is also responsible to provide and install all conduit and/or wire chases for low voltage wiring and all required electrical boxes and junction boxes.*
- E. *Hardware Supplier is to meet with Electrical Contractor early during the construction period to instruct E.C. in requirements for power and for low voltage conduit/chases. Hardware supplier and E.C. are to communicate continually during construction as necessary to coordinate power with low voltage (hardware) requirements.*

### 3.4 Card Readers, Access Control System, and accessories are to be furnished, installed, wired, and programming by others.

### 3.5 HARDWARE SCHEDULE

- A. General: Provide hardware for each door to comply with requirements of Section "Door Hardware," hardware set numbers indicated in door schedule, and in the following schedule of hardware sets.

## Hardware Sets

---

### Set #001

Doors: 002

1 Continuous Hinge	112HD 83" EPT	710	IV
1 Mortise Classroom Lockset	L9071L 06A	613	SC
1 Mortise Cylinder	20-787 1 1/8"	613	SC
1 Closer	4040XP RWPA	DKBRZ	LC
1 Adapter Plate	4040XP-18PA	DKBRZ	LC
1 Overhead Stop	104S	US10B	GL

### Set #002

Doors: 063C

3 Hinges	5BB1 HW 4 1/2 x 4 1/2	652	IV
1 Mortise Classroom Lockset	L9071L 06A	626	SC
2 Mortise Cylinder	20-787 1 1/8"	626	SC
1 Closer	4040XP REGARM TBWMS	AL	LC
1 Protection Plate	8400 34" x 34" 8402 (UL) B4E	US32D	IV
1 Wall Stop	WS406/407CCV	US32D	IV

### Set #003

Doors: 004, 007, 011, 013A, 019A, 024, 029, 033, 034, 036, 038, 039, 049, 051, 052, 053, 054, 056, 076, 077, 078, 083, 084, 094, 101, 116A

3 Hinges	5BB1 4 1/2 x 4 1/2	652	IV
1 Mortise Classroom Lockset	L9071L 06A	626	SC
2 Mortise Cylinder	20-787 1 1/8"	626	SC
1 Protection Plate	8400 8" x 34" B-CS	US32D	IV
1 Wall Stop	WS406/407CCV	US32D	IV

### Set #004

Doors: 044, 046

3 Hinges	5BB1 HW 4 1/2 x 4 1/2	652	IV
1 Mortise Deadbolt	L463L 10-078	626	SC
NOTE: Locate 34" C/L AFF			
1 Mortise Cylinder	20-787 1 1/8"	626	SC
1 Push Plate	70E 6 X 16	US32D	RO
1 Pull Plate	BF 107 X 70B	US32D	RO
1 Flush Pull	90	US32D	RO
1 Closer	4040XP RWPA TBWMS	AL	LC
1 Protection Plate	8400 8" x 34" B-CS	US32D	IV
1 Wall Stop	WS406/407CCV	US32D	IV



### Set #005

Doors: 047, 071

6 Hinges	5BB1 4 1/2 x 4 1/2	652	IV
2 Flush Bolt	FB458 12"	US26D	IV
1 Mortise Storeroom Lockset	L9080L 06A	626	SC
1 Mortise Cylinder	20-787 1 1/8"	626	SC
2 Protection Plate	8400 8" x 34" B-CS	US32D	IV
2 Wall Stop	WS406/407CCV	US32D	IV

NOTE: Swing doors 180 deg.

### Set #006

Doors: 050, 104

3 Hinges	5BB1 4 1/2 x 4 1/2	652	IV
1 Mortise Privacy Set	L9040 06A OS-OCC	626	SC
1 Protection Plate	8400 8" x 34" B-CS	US32D	IV
1 Wall Stop	WS406/407CCV	US32D	IV

### Set #007

Doors: 048, 072, 103B, 116B

3 Hinges	5BB1 4 1/2 x 4 1/2	652	IV
1 Mortise Classroom Lockset	L9071L 06A	626	SC
2 Mortise Cylinder	20-787 1 1/8"	626	SC
1 Closer	4040XP RWPA TBWMS	AL	LC
1 Protection Plate	8400 8" x 34" B-CS	US32D	IV
1 Wall Stop	WS406/407CCV	US32D	IV

### Set #008

Doors: 008, 014

3 Hinges	5BB1 4 1/2 x 4 1/2	652	IV
1 Mortise Passage Set	L9010 06A	626	SC
1 Protection Plate	8400 8" x 34" B-CS	US32D	IV
1 Wall Stop	WS406/407CCV	US32D	IV

### Set #009

Doors: 006, 012

3 Hinges	5BB1 4 1/2 x 4 1/2	652	IV
1 Mortise Passage Set	L9010 06A	626	SC
1 Overhead Stop	104S	US32D	GL
1 Protection Plate	8400 8" x 34" B-CS	US32D	IV

### Set #010

Doors: 005, 009, 015, 020, 064

3 Hinges	5BB1 4 1/2 x 4 1/2	652	IV
1 Mortise Classroom Lockset	L9070L 06A	626	SC
1 Mortise Cylinder	20-787 1 1/8"	626	SC
1 Overhead Stop	904S	US32D	GL
1 Protection Plate	8400 8" x 34" B-CS	US32D	IV

### Set #011

Doors: 022

3 Hinges	5BB1 HW 4 1/2 x 4 1/2	652	IV
1 Mortise Classroom Lockset	L9071L 06A	626	SC
2 Mortise Cylinder	20-787 1 1/8"	626	SC
1 Closer	4040XP REGARM TBWMS	AL	LC
1 Protection Plate	8400 8" x 34" B-CS	US32D	IV
1 Wall Stop	WS406/407CCV	US32D	IV

### Set #012

Doors: 017

3 Hinges	5BB1 4 1/2 x 4 1/2	652	IV
1 Deadbolt	B571 10-087	626	SC
NOTE: Locate 48" C/L AFF			
1 Mortise Storeroom Lockset	L9080L 06A	626	SC
1 Mortise Cylinder	20-787 1 1/8"	626	SC
1 Closer	4040XP RWPA TBWMS	AL	LC
1 Overhead Stop	104S	US32D	GL
1 Protection Plate	8400 8" x 34" B-CS	US32D	IV

### Set #013

Doors: 035

3 Hinges	5BB1 4 1/2 x 4 1/2	652	IV
1 Mortise Storeroom Lockset	L9080L 06A	626	SC
1 Mortise Cylinder	20-787 1 1/8"	626	SC
1 Closer	4040XP RW62A TBWMS	AL	LC
1 Protection Plate	8400 8" x 34" B-CS	US32D	IV
1 Wall Stop	WS406/407CCV	US32D	IV

### Set #014

Doors: 026, 103A

3 Hinges	5BB1 4 1/2 x 4 1/2	652	IV
1 Mortise Classroom Lockset	L9071L 06A	626	SC
2 Mortise Cylinder	20-787 1 1/8"	626	SC
1 Protection Plate	8400 8" x 34" B-CS	US32D	IV
1 Wall Stop	WS406/407CCV	US32D	IV

### Set #015

Doors: 043B, 043C

3 Hinges	5BB1 HW 4 1/2 x 4 1/2	652	IV
1 Exit Device	99L-2 x 996L-R&V	US26D	VO
2 Rim Cylinder	20-710	626	SC
1 Closer	4040XP HWPB TBWMS	AL	LC
1 Protection Plate	8400 8" x 34" B-CS	US32D	IV
1 Wall Stop	WS406/407CCV	US32D	IV

### Set #016

Doors: 069B

6 Hinges	5BB1 HW 4 1/2 x 4 1/2	652	IV
1 Steel Mullion	KR4954 7'6"	SP28	VO
2 Exit Device	99L-2 x 996L-R&V	US26D	VO
4 Rim Cylinder	20-710	626	SC
1 Mortise Cylinder	20-700 1 1/4"	626	SC
2 Adapter Plate	4040XP-18PA	AL	LC
2 Closer	4040XP HWPB TBWMS	AL	LC
2 Protection Plate	8400 8" x 34" B-CS	US32D	IV
2 Wall Stop	WS406/407CCV	US32D	IV

### Set #017

Doors: 025, 037, 073, 097

6 Hinges	5BB1 HW 5 x 4 1/2	652	IV
2 Exit Device	9927L x 996L-R&V -2SI 48" LBR	US26D	VO
2 Rim Cylinder	20-710	626	SC
2 Magnetic Holder	SEM7850	AL	LC
2 Closer	4040XP RWPA TBWMS	AL	LC
2 Transformer	4040SE-3210		LC
2 Protection Plate	8400 8" X 46" B-CS	US32D	IV
2 Wall Stop	WS406/407CCV	US32D	IV
1 Lock-Down Button	HONEYWELL 269R		MISH

NOTE: Lockdown button releases mag holder and closes door.

### Set #018

Doors: 031A

1 Continuous Hinge	112HD 83"	628	IV
1 Mortise Storeroom Lockset	L9080L 06A	626	SC
1 Mortise Cylinder	20-787 1 1/8"	626	SC
1 Closer	4040XP RW62A TBWMS	AL	LC
1 Overhead Holder	904H	US32D	GL
1 Drip Cap	16 A 40"		NA
1 Gasketing Set	160 V 3' X 7'		NA
1 Door Sweep	D698 A 36"		NA
1 Threshold	896 V 36"	AL	NA

### Set #019

Doors: 031B, 066, 093

3 Hinges	5BB1 4 1/2 x 4 1/2	652	IV
1 Mortise Storeroom Lockset	L9080L 06A	626	SC
1 Mortise Cylinder	20-787 1 1/8"	626	SC
1 Closer	4040XP HWPB TBWMS	AL	LC
1 Protection Plate	8400 8" x 34" B-CS	US32D	IV
1 Wall Stop	WS406/407CCV	US32D	IV

### Set #020

Doors: 018

3 Hinges	5BB1 4 1/2 x 4 1/2	652	IV
1 Mortise Storeroom Lockset	L9080L 06A	626	SC
1 Mortise Cylinder	20-787 1 1/8"	626	SC
1 Closer	4040XP RW62A TBWMS	AL	LC
1 Overhead Holder	904H	US32D	GL
1 Protection Plate	8400 8" x 34" B-CS	US32D	IV

### Set #021

Doors: 021

3 Hinges	5BB1 HW 4 1/2 x 4 1/2	652	IV
1 Mortise Passage Set	L9010 06A	626	SC
1 Protection Plate	8400 8" x 34" B-CS	US32D	IV
1 Wall Stop	WS406/407CCV	US32D	IV

### Set #022

Doors: 030, 086, 088, 091, 096, 107

3 Hinges	5BB1 4 1/2 x 4 1/2	652	IV
1 Mortise Storeroom Lockset	L9080L 06A	626	SC
1 Mortise Cylinder	20-787 1 1/8"	626	SC
1 Protection Plate	8400 8" x 34" B-CS	US32D	IV
1 Wall Stop	WS406/407CCV	US32D	IV

### Set #023

Doors: 013B, 019B

1 Continuous Hinge	112HD 83"	628	IV
1 Exit Device	CD 99NL x 990NL-R&V	US26D	VO
1 Rim Cylinder	20-710	626	SC
1 Mortise Cylinder	20-700 1 1/4"	626	SC
1 Closer	4040XP RW62A TBWMS	AL	LC
1 Overhead Stop	904S	US32D	GL
1 Drip Cap	16 A 40"		NA
1 Gasketing Set	160 V 3' X 7'		NA
1 Door Sweep	D698 A 36"		NA
1 Threshold	896 V 36"	AL	NA

### Set #024

Doors: 058, 065, 098, 109, 110, 111, 112, 114

3 Hinges	5BB1 4 1/2 x 4 1/2	652	IV
1 Mortise Entrance Lockset	L9050L 06A	626	SC
1 Mortise Cylinder	20-787 1 1/8"	626	SC
1 Protection Plate	8400 8" x 34" B-CS	US32D	IV
1 Wall Stop	WS406/407CCV	US32D	IV

### Set #025

Doors: 068, 105

3 Hinges	5BB1 4 1/2 x 4 1/2	652	IV
1 Deadbolt	B571 10-087	626	SC
NOTE: Locate 48"C/L AFF			
1 Mortise Passage Set	L9010 06A	626	SC
1 Closer	4040XP REGARM TBWMS	AL	LC
1 Protection Plate	8400 8" x 34" B-CS	US32D	IV
1 Wall Stop	WS406/407CCV	US32D	IV

### Set #026

Doors: 045, 106, 070

3 Hinges	5BB1 4 1/2 x 4 1/2	652	IV
1 Mortise Storeroom Lockset	L9080L 06A	626	SC
1 Mortise Cylinder	20-787 1 1/8"	626	SC
1 Closer	4040XP HWPB TBWMS	AL	LC
1 Protection Plate	8400 8" x 34" B-CS	US32D	IV
1 Wall Stop	WS406/407CCV	US32D	IV

### Set #027

Doors: 092A

3 Hinges	5BB1 4 1/2 x 4 1/2	652	IV
1 Mortise Privacy Set	L9040 06A OS-OCC	626	SC
1 LCN Closer	4111 TELE EDA TBWMS	ALUM	MISH
1 Protection Plate	8400 8" x 28" B-CS	US32D	IV
1 Wall Stop	WS406/407CCV	US32D	IV

### Set #028

Doors: 092E

3 Hinges	5BB1 4 1/2 x 4 1/2	652	IV
1 Mortise Privacy Set	L9040 06A OS-OCC	626	SC
1 LCN Closer	4111 TELE EDA TBWMS	ALUM	MISH
1 Protection Plate	8400 8" x 28" B-CS	US32D	IV
1 Wall Stop	WS406/407CCV	US32D	IV

### Set #029

Doors: 092B, 092C, 092D

3 Hinges	5BB1 4 1/2 x 4 1/2	652	IV
1 Mortise Privacy Set	L9040 06A OS-OCC	626	SC
1 LCN Closer	4111 TELE EDA TBWMS	ALUM	MISH
1 Overhead Stop	103S	US32D	GL
1 Protection Plate	8400 8" x 28" B-CS	US32D	IV

### Set #030

Doors: 087, 089

6 Hinges	5BB1 4 1/2 x 4 1/2	652	IV
2 Flush Bolt	FB458 12"	US26D	IV
1 Mortise Classroom Lockset	L9071L 06A	626	SC
2 Mortise Cylinder	20-787 1 1/8"	626	SC
2 Protection Plate	8400 8" x 34" B-CS	US32D	IV
2 Wall Stop	WS406/407CCV	US32D	IV

### Set #031

Doors: 067

3 Hinges	5BB1 4 1/2 x 4 1/2	652	IV
1 Mortise Passage Set	L9010 06A	626	SC
1 Closer	4040XP REGARM TBWMS	AL	LC
1 Protection Plate	8400 8" x 34" B-CS	US32D	IV
1 Wall Stop	WS406/407CCV	US32D	IV

### Set #032

Doors: 063A, 063B

6 Hinges	5BB1 HW 5 x 4 1/2	652	IV
2 Flush Bolt	FB458 12"	US26D	IV
1 Mortise Deadbolt	L460L 10-078	626	SC
NOTE: Locate 48" C/L AFF			
1 Mortise Cylinder	20-787 1 1/8"	626	SC
2 Push/Pull Bar	BF15847-2 42"	US32D	RO
2 Closer	4040XP HWPB TBWMS	AL	LC
NOTE: adjust to open 180 deg			
2 Protection Plate	8400 8" X 46" B-CS	US32D	IV
2 Wall Stop	WS406/407CCV	US32D	IV

### Set #033

Doors: 062B

1 Continuous Hinge	112HD 83"	628	IV
1 Continuous Hinge	112HD 83" EPT	628	IV
1 Electrified Mortise Lockset	L9092 EU L 06A	626	SC
NOTE: RHR Active Leaf			
1 Mortise Cylinder	20-787 1 1/8"	626	SC
1 Closer	4040XP RW62A TBWMS	AL	LC
NOTE: RHR Active Leaf			
2 Overhead Stop	904S	US32D	GL
1 Electric Power Transfer	EPT 10	SP313	VO
1 Power Supply	PS902		VO
2 Gasketing Set	160 V 3' X 7'		NA
1 Drip Cap	16 A 76"		NA
2 Door Sweep	D698 A 36"		NA
1 Threshold	896 V 72"	AL	NA

NOTE: Aiphone by others.

### Set #034

Doors: 059A

3 Hinges	5BB1 4 1/2 x 4 1/2	652	IV
1 Mortise Storeroom Lockset	L9080L 06A	626	SC
1 Mortise Cylinder	20-787 1 1/8"	626	SC
1 Closer	4040XP REGARM TBWMS	AL	LC
1 Protection Plate	8400 8" x 34" B-CS	US32D	IV
1 Wall Stop	WS406/407CCV	US32D	IV

### Set #035

Doors: 115

3 Hinges	5BB1 4 1/2 x 4 1/2	652	IV
1 Mortise Storeroom Lockset	L9080L 06A	626	SC
1 Mortise Cylinder	20-787 1 1/8"	626	SC
1 Closer	4040XP H TBWMS	AL	LC
1 Wall Stop	WS406/407CCV	US32D	IV

### Set #036

Doors: 057

6 Hinges	5BB1 4 1/2 x 4 1/2	652	IV
2 Flush Bolt	FB458 12"	US26D	IV
1 Mortise Storeroom Lockset	L9080L 06A	626	SC
1 Mortise Cylinder	20-787 1 1/8"	626	SC
2 Protection Plate	8400 34" x 34" 8402 (UL) B4E	US32D	IV
2 Wall Stop	WS406/407CCV	US32D	IV

### Set #037

Doors: 059B

2 Continuous Hinge	112HD 83"	628	IV
1 Mortise Storeroom Lockset	L9080L 06A	626	SC
NOTE: RHR Active Leaf			
1 Mortise Cylinder	20-787 1 1/8"	626	SC
1 Closer	4040XP RW62A TBWMS	AL	LC
NOTE: RHR Active Leaf			
2 Overhead Holder	904H	US32D	GL
1 Drip Cap	16 A 76"		NA
1 Gasketing	160 V 1 x 72" 2 x 86"		NA
2 Door Sweep	D698 A 36"		NA
1 Threshold	896 V 72"	AL	NA

### Set #038

Doors: 061B

1 Continuous Hinge	112HD 83" TEK	628	IV
1 Exit Device	99NL x 990NL-R&V 48"	US26D	VO
1 Rim Cylinder	20-710	626	SC
1 Closer	4040XP RW62A TBWMS	AL	LC
1 Overhead Holder	905H	US32D	GL
1 Gasketing	160 V 1 x 48" 2 x 86"		NA
1 Drip Cap	16 A 52"		NA
1 Door Sweep	D698 A 48"		NA
1 Threshold	896 V 48"	AL	NA

### Set #039

Doors: 061A

3 Hinges	5BB1 4 1/2 x 4 1/2	652	IV
1 Exit Device	99L x 996L-R&V	US26D	VO
1 Rim Cylinder	20-710	626	SC
1 Closer	4040XP RW62A TBWMS	AL	LC
1 Overhead Stop	904S	US32D	GL
1 Protection Plate	8400 8" x 34" B-CS	US32D	IV

### Set #040

Doors: 016A

2 Continuous Hinge	112HD 83" EPT	710	IV
1 Steel Mullion	KR4954 7'6"	SP313	VO
1 Exit Device	SD-QEL 99NL-OP x 110MD-NL	US10B, 313	VO

NOTE: RHR Active Leaf

1 Exit Device	SD-QEL 99EO	313	VO
1 Rim Cylinder	20-710	613	SC
4 Mortise Cylinder	20-700 1 1/4"	613	SC
2 Offset Door Pull	BF158	10BE	RO
1 Automatic Operator	9542 REGARM HDR2	DKBRZ	LC

NOTE: RHR Active Leaf

1 Closer	4040XP RWPA	DKBRZ	LC
1 Adapter Plate	4040XP-18PA	DKBRZ	LC
2 Overhead Stop	104S	US10B	GL
2 Actuator	59HSS		MSED
1 Time Delay	TDM		MSED
2 Electric Power Transfer	EPT 10	SP313	VO
1 Power Supply	PS902 900-2RS		VO
1 Key Switch	653-14	SF-613	LO
2 Door Sweep	D698 DKB 36"		NA
1 Threshold	896 V 72"	AL	NA

NOTE: Operation: Card Reader and Aiphone by others. Egress by exit device or wall actuator; Ingress by key or aiphone, or card reader or when outside actuator is enabled by keyswitch. Both doors can be simultaneously locked down by access control.



## Set #041

Doors: 016B

2	Continuous Hinge	112HD 83" EPT	710	IV
1	Steel Mullion	KR4954 7'6"	SP313	VO
1	Exit Device	SD-QEL 99NL-OP x 110MD-NL	US10B,	VO
			313	
1	Exit Device	SD-QEL 99EO	313	VO
1	Rim Cylinder	20-710	613	SC
4	Mortise Cylinder	20-700 1 1/4"	613	SC
2	Offset Door Pull	BF158	10BE	RO
1	Automatic Operator	9542 REGARM HDR2	DKBRZ	LC
1	Closer	4040XP RWPA	DKBRZ	LC
1	Adapter Plate	4040XP-18PA	DKBRZ	LC
2	Overhead Stop	104S	US10B	GL
2	Actuator	59HSS		MSED
1	Time Delay	TDM		MSED
1	Key Switch	653-14	SF-613	LO

NOTE: Operation: Egress by exit device or wall actuator; Ingress by key or card reader or when outside actuator is enabled by keyswitch. Both doors can be simultaneously locked down by access control.

## Set #042

Doors: 201

1	Continuous Hinge	112HD 83"	628	IV
1	Mortise Storeroom Lockset	L9080L 06A	626	SC
1	Mortise Cylinder	20-787 1 1/8"	626	SC
1	Closer	4040XP RW62A TBWMS	AL	LC
1	Overhead Holder	904H	US32D	GL
1	Drip Cap	16 A 40"		NA
1	Gasketing Set	160 V 3' X 7'		NA
1	Door Sweep	D698 A 36"		NA
1	Threshold	896 V 36"	AL	NA

### Set #043

Doors: 032A, 074A

2	Continuous Hinge	112HD 83" EPT	710	IV
1	Steel Mullion	KR4954 7'6"	SP313	VO
1	Exit Device	SD-QEL 99NL-OP x 110MD-NL	US10B, 313	VO

NOTE: RHR Active Leaf

1	Exit Device	SD-QEL 99EO	US10B	VO
1	Rim Cylinder	20-710	613	SC
3	Mortise Cylinder	20-700 1 1/4"	613	SC
2	Offset Door Pull	BF158	10BE	RO
1	Automatic Operator	9542 REGARM HDR2	DKBRZ	LC

NOTE: RHR Active Leaf

1	Closer	4040XP RWPA	DKBRZ	LC
1	Adapter Plate	4040XP-18PA	DKBRZ	LC
2	Overhead Stop	104S	US10B	GL
2	Electric Power Transfer	EPT 10	SP313	VO
1	Power Supply	PS902 900-2RS		VO
2	Door Sweep	D698 DKB 36"		NA
1	Threshold	896 V 72"	AL	NA

NOTE: Card Reader by Others. Operation: Egress by exit device or wall actuator at all times. Ingress by key or card reader, Both doors can be simultaneously locked down by access control.

### Set #044

Doors: 032B, 074B

2	Continuous Hinge	112HD 83" EPT	710	IV
2	Push/Pull Bar	BF15847 31"	10BE	RO
1	Automatic Operator	9542 REGARM HDR2	DKBRZ	LC
1	Closer	4040XP RWPA	DKBRZ	LC
1	Adapter Plate	4040XP-18PA	DKBRZ	LC
2	Actuator	59HSS		MSED

NOTE: Operation: Egress by push bar or wall actuator at all times. Ingress by pull or wall actuator.

### Set #045

Doors: 075

1	Mortise Cylinder	20-700 1 1/4"	626	SC
---	------------------	---------------	-----	----

NOTE: Confirm cylinder requirements. Balance of hardware by door supplier.

## Set #046

Doors: 001E

2	Continuous Hinge	112HD 83" EPT	710	IV
1	Steel Mullion	KR4954 7'6"	SP313	VO
1	Exit Device	SD-QEL 99NL-OP x 110MD-NL	US10B, 313	VO

~~NOTE: LHR Active Leaf~~

1	Exit Device	SD-QEL 99EO	US10B	VO
1	Rim Cylinder	20-710	613	SC
4	Mortise Cylinder	20-700 1 1/4"	613	SC
2	Offset Door Pull	BF158	10BE	RO

<del>1</del>	<del>Automatic Operator</del>	<del>9542-REGARM-HDR2</del>	<del>DKBRZ</del>	<del>LC</del>
--------------	-------------------------------	-----------------------------	------------------	---------------

~~NOTE: LHR Active Leaf~~

<del>1</del>	<del>Closer</del>	<del>4040XP RWPA</del>	<del>DKBRZ</del>	<del>LC</del>
<del>1</del>	<del>Adapter Plate</del>	<del>4040XP-18PA</del>	<del>DKBRZ</del>	<del>LC</del>
<del>2</del>	<del>Actuator</del>	<del>59HSS</del>		<del>MSED</del>
<del>1</del>	<del>Time Delay</del>	<del>TDM</del>		<del>MSED</del>
<del>2</del>	<del>Electric Power Transfer</del>	<del>EPT-10</del>	<del>SP313</del>	<del>VO</del>
<del>1</del>	<del>Power Supply</del>	<del>PS902-900-2RS</del>		<del>VO</del>
<del>1</del>	<del>Key Switch</del>	<del>653-14</del>	<del>SF-613</del>	<del>LC</del>

~~NOTE: Card Reader by Others. Operation: Egress by exit device or wall actuator at all times. Ingress by key or card reader or wall actuator when enabled by keyswitch. Both doors can be locked down simultaneously by access control.~~

## Set #047

Doors: 102A

3	Hinges	5BB1 4 1/2 x 4 1/2	652	IV
1	Mortise Classroom Lockset	L9071L 06A	626	SC
2	Mortise Cylinder	20-787 1 1/8"	626	SC
1	Magnetic Holder	SEM7850	AL	LC
1	Closer	4040XP RWPA TBWMS	AL	LC
1	Transformer	4040SE-3210		LC
1	Protection Plate	8400 8" x 34" B-CS	US32D	IV

## Set #048

Doors: 001D

2	Continuous Hinge	112HD 83" EPT	710	IV
1	Steel Mullion	KR4954 7'6"	SP313	VO
1	Exit Device	SD-QEL 99NL-OP x 110MD-NL	US10B,	VO
			313	
1	Exit Device	SD-QEL 99EO	US10B	VO
1	Rim Cylinder	20-710	613	SC
3	Mortise Cylinder	20-700 1 1/4"	613	SC
2	Offset Door Pull	BF158	10BE	RO
2	<del>Closer</del>	<del>4040XP RWPA</del>	<del>DKBRZ</del>	<del>LC</del>
2	<del>Adapter Plate</del>	<del>4040XP 18PA</del>	<del>DKBRZ</del>	<del>LC</del>
2	Electric Power Transfer	EPT 10	SP313	VO
1	Power Supply	PS902 900-2RS		VO
1	<u>Key Switch</u>	<u>653-14</u>	<u>SF-613</u>	<u>LO</u>
1	<u>Time Delay</u>	<u>TDM</u>		<u>MSED</u>
2	<u>Automatic Operator</u>	<u>9553 STDTRKARM2 HDR2</u>	<u>DKBRZ</u>	<u>LC</u>
2	<u>Actuator</u>	<u>59HSS</u>		<u>MSED</u>
<u>NOTE: mount in wall on inside of building</u>				

NOTE: Card Reader by Others. Operation: Egress by exit device at all times or wall actuator at all times.. Ingress by key or card reader, or wall actuator. Both doors can be simultaneously locked down by access control. Key switch used to enable/disable outside actuator.  
~~NOTE: Card Reader by Others. Operation: Egress by exit device at all times. Ingress by key or card reader, Both doors can be simultaneously locked down by access control.~~

## Set #049

Doors: 043A, 099A

6	Hinges	5BB1 HW 4 1/2 x 4 1/2	652	IV
1	Steel Mullion	KR4954 7'6"	SP28	VO
2	Exit Device	99L-2 x 996L-R&V	US26D	VO
4	Rim Cylinder	20-710	626	SC
1	Mortise Cylinder	20-700 1 1/4"	626	SC
2	Magnetic Holder	SEM7850	AL	LC
2	Closer	4040XP RWPA TBWMS	AL	LC
2	Transformer	4040SE-3210		LC
2	Protection Plate	8400 8" x 34" B-CS	US32D	IV
2	Dome Stop	FS436	US26D	IV

NOTE: Card reader by Others.

## Set #050

Doors: 001C

## Set #050

1	Continuous Hinge	112HD 83" EPT	710	IV
1	Exit Device	SD-QEL 99NL-OP x 110MD-NL	US10B, 313	VO
1	Rim Cylinder	20-710	613	SC
1	Mortise Cylinder	20-700 1 1/4"	613	SC
1	Offset Door Pull	BF158	10BE	RO
1	Automatic Operator	9542 REGARM HDR	DKBRZ	LC
2	Actuator	59HSS		MSED
NOTE: mount in wall on inside of building				
1	Time Delay	TDM		MSED
2	Electric Power Transfer	EPT 10	SP313	VO
1	Power Supply	PS902 900-2RS		VO

NOTE: Card Reader by Others. Operation: Egress by exit device at all times. Ingress by key or card reader, Both doors can be simultaneously locked down by access control.  
~~NOTE: Card Reader by Others. Operation: Egress by exit device at all times or wall actuator at all times. Ingress by key or card reader, Both doors can be simultaneously locked down by access control.~~

## Set #051

Doors: 001A

2	Continuous Hinge	112HD 83" EPT	710	IV
1	Steel Mullion	KR4954 7'6"	SP313	VO
1	Exit Device	SD-QEL 99NL-OP x 110MD-NL	US10B, 313	VO
1	Exit Device	SD-QEL 99EO	313	VO
1	Rim Cylinder	20-710	613	SC
3	Mortise Cylinder	20-700 1 1/4"	613	SC
2	Offset Door Pull	BF158	10BE	RO
2	Closer	4040XP RWPA	DKBRZ	LC
2	Adapter Plate	4040XP-18PA	DKBRZ	LC
2	Overhead Stop	104S	US10B	GL
2	Door Sweep	D698 DKB 36"		NA
1	Threshold	896 V 72"	AL	NA

NOTE: Card Reader by Others. Operation: Egress by exit device at all times. Ingress by key or card reader, Both doors can be simultaneously locked down by access control.

## Set #052

Doors: 001B

2	Continuous Hinge	112HD 83" EPT	710	IV
1	Steel Mullion	KR4954 7'6"	SP313	VO
1	Exit Device	SD-QEL 99NL-OP x 110MD-NL	US10B, 313	VO
NOTE: RHR Active Leaf				
1	Exit Device	SD-QEL 99EO	US10B	VO
1	Rim Cylinder	20-710	613	SC
3	Mortise Cylinder	20-700 1 1/4"	613	SC
2	Offset Door Pull	BF158	10BE	RO
1	Automatic Operator	9542 REGARM HDR2	DKBRZ	LC

### Set #052

NOTE: RHR Active Leaf

1 Closer	4040XP RWPA	DKBRZ	LC
1 Adapter Plate	4040XP-18PA	DKBRZ	LC
2 Overhead Stop	104S	US10B	GL
2 Actuator	59HSS		MSED
2 Door Sweep	D698 DKB 36"		NA
1 Threshold	896 V 72"	AL	NA

NOTE: Card Reader and Aiphone by Others. Operation: Egress by exit device or wall actuator at all times.  
Ingress by key or card reader or aiphone or by wall actuator when enabled., Both doors can be simultaneously locked down by access control.

### Set #053

Doors: 102B

3 Hinges	5BB1 HW 4 1/2 x 4 1/2	652	IV
1 Mortise Classroom Lockset	L9071L 06A	626	SC
2 Mortise Cylinder	20-787 1 1/8"	626	SC
1 Electric Strike	6211	US32D	VO
1 Closer	4040XP RWPA TBWMS	AL	LC
2 Protection Plate	8400 8" x 34" B-CS	US32D	IV
2 Wall Stop	WS406/407CCV	US32D	IV
1 Power Supply	PS902		VO
1 Dutch Door Bolt	054 B	26D	IV

NOTE: 24v DC used for this job

NOTE: Card Reader by Others.

### Set #054

Doors: 043D, 099B

3 Hinges	5BB1 HW 4 1/2 x 4 1/2	652	IV
1 Exit Device	99L-2 x 996L-R&V	US26D	VO
2 Rim Cylinder	20-710	626	SC
1 Magnetic Holder	SEM7850	AL	LC
1 Transformer	4040SE-3210		LC
1 Protection Plate	8400 8" x 34" B-CS	US32D	IV

### Set #055

Doors: 069C

### Set #055

1 Continuous Hinge	112HD 83" EPT	628	IV
1 Exit Device	SD-QEL 99NL x 990NL-R&V 48"	US26D	VO
1 Rim Cylinder	20-710	626	SC
1 Mortise Cylinder	20-700 1 1/4"	626	SC
1 Closer	4040XP RW62A TBWMS	AL	LC
1 Overhead Stop	905S	US32D	GL
1 Power Supply	PS902 900-2RS		VO
1 Electric Power Transfer	EPT 10	SP28	VO
1 Gasketing	160 V 1 x 48" 2 x 86"		NA
1 Drip Cap	16 A 52"		NA
1 Door Sweep	D698 A 48"		NA
1 Threshold	896 V 48"	AL	NA

NOTE: Card Reader by Others.

### Set #056

Doors: 041A, 062A

2 Continuous Hinge	112HD 83" EPT	710	IV
1 Steel Mullion	KR4954 7'6"	SP313	VO
1 Exit Device	SD-QEL 99NL-OP x 110MD-NL	US10B,	VO
		313	
1 Exit Device	SD-QEL 99EO	US10B	VO
1 Rim Cylinder	20-710	613	SC
3 Mortise Cylinder	20-700 1 1/4"	613	SC
2 Closer	4040XP RWPA	DKBRZ	LC
2 Adapter Plate	4040XP-18PA	DKBRZ	LC
2 Overhead Stop	104S	US10B	GL
2 Door Sweep	D698 DKB 36"		NA
1 Threshold	896 V 72"	AL	NA

NOTE: Card Reader by Others. Operation: Egress by exit device. Ingress by key or card reader, Both doors can be simultaneously locked down by access control.

### Set #057

Doors: 041B

2 Continuous Hinge	112HD 83"	710	IV
2 Push/Pull Bar	BF15847 31"	10BE	RO
2 Closer	4040XP RWPA	DKBRZ	LC
2 Adapter Plate	4040XP-18PA	DKBRZ	LC
2 Overhead Stop	104S	US10B	GL

Set #057

NOTE: Operation: Push side by push bar; pull side by door pull. Doors are not lockable.

Set #058

Doors: 085

3 Hinges	5BB1 4 1/2 x 4 1/2	652	IV
1 Deadbolt	B571 10-087	626	SC
NOTE: Locate 48" C/L AFF			
1 Mortise Passage Set	L9010 06A	626	SC
1 Closer	4040XP REGARM TBWMS	AL	LC
1 Protection Plate	8400 8" x 34" B-CS	US32D	IV
1 Wall Stop	WS406/407CCV	US32D	IV

Set #059

Doors: 063D

1 Continuous Hinge	112HD 83" EPT	628	IV
1 Electrified Mortise Lockset	L9092 EU L 06A	626	SC
1 Mortise Cylinder	20-787 1 1/8"	626	SC
1 Closer	4040XP RW62A TBWMS	AL	LC
1 Overhead Stop	906S	US32D	GL
1 Power Supply	PS902 900-2RS		VO
1 Electric Power Transfer	EPT 10	SP28	VO
1 Gasketing	160 V 1 x 48" 2 x 86"		NA
1 Drip Cap	16 A 52"		NA
1 Door Sweep	D698 A 48"		NA
1 Threshold	896 V 48"	AL	NA

NOTE: Card Reader by Others.

Set #060

NOTE: Not Used

Set #061

Doors: 069A



Set #061

6 Hinges	5BB1 HW 4 1/2 x 4 1/2	652	IV
2 Exit Device	9927L x 996L-R&V -2SI LBR	US26D	VO
4 Rim Cylinder	20-710	626	SC
2 Adapter Plate	4040XP-18PA	AL	LC
2 Closer	4040XP HWPB TBWMS	AL	LC
2 Protection Plate	8400 8" x 34" B-CS	US32D	IV
2 Dome Stop	FS436	US26D	IV

Set #062

Doors: 080

6 Hinges	5BB1 HW 5 x 4 1/2	652	IV
2 Exit Device	9927L x 996L-R&V -2SI 48" LBR	US26D	VO
4 Rim Cylinder	20-710	626	SC
2 Closer	4040XP HWPB TBWMS	AL	LC
2 Protection Plate	8400 8" X 46" B-CS	US32D	IV
2 Wall Stop	WS406/407CCV	US32D	IV

## Opening List

---

Opening	Hdw Set	Opening Label	Door Type	Frame Type
070	026			
002	001			
004	003			
005	010			
006	009			
007	003			
008	008			
009	010			
011	003			
012	009			
014	008			
015	010			
017	012			
018	020			
020	010			
021	021			
022	011			
024	003			
025	017			
026	014			
029	003			
030	022			
033	003			
034	003			
035	013			
036	003			
037	017			
038	003			
039	003			
044	004			
045	026			
046	004			
047	005			
048	007			
049	003			
050	006			
051	003			
052	003			
053	003			
054	003			
056	003			
057	036			
058	024			
064	010			
065	024			
066	019			

Wawasee Comm Schools - Milford Elementary  
1002718

Opening	Hdw Set	Opening Label	Door Type	Frame Type
067	031			
068	025			
071	005			
072	007			
073	017			
075	045			
076	003			
077	003			
078	003			
080	062			
083	003			
084	003			
085	058			
086	022			
087	030			
088	022			
089	030			
091	022			
093	019			
094	003			
096	022			
097	017			
098	024			
101	003			
104	006			
105	025			
106	026			
107	022			
109	024			
110	024			
111	024			
112	024			
114	024			
115	035			
201	042			
30X				
001A	051			
001B	052			
001C	050			
001D	048			
001E	046			
013A	003			
013B	023			
016A	040			
016B	041			
019A	003			
019B	023			
031A	018			
031B	019			

Wawasee Comm Schools - Milford Elementary  
1002718

Opening	Hdw Set	Opening Label	Door Type	Frame Type
032A	043			
032B	044			
041A	056			
041B	057			
043A	049			
043B	015			
043C	015			
043D	054			
059A	034			
059B	037			
061A	039			
061B	038			
062A	056			
062B	033			
063A	032			
063B	032			
063C	002			
063D	059			
069A	061			
069B	016			
069C	055			
074A	043			
074B	044			
092A	027			
092B	029			
092C	029			
092D	029			
092E	028			
099A	049			
099B	054			
102A	047			
102B	053			
103A	014			
103B	007			
116A	003			
116B	007			

## Acoustical Partition Schedule

## Insulation Schedule

Not To Scale



## Gypsum Board Schedule

Not To Scale

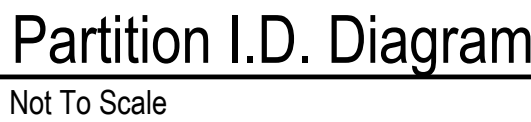

PER INDIANA BUILDING CODE 703.7: FIRE WALLS AND VERTICAL FIRE BARRIERS SHALL BE EFFECTIVELY AND PERMANENTLY IDENTIFIED WITH SIGNS OR STENCILING IN ACCESSIBLE CONCEALED FLOOR, FLOOR-CEILING AND ATTIC SPACES; BE LOCATED WITHIN 15 FEET OF THE END OF EACH WALL AND AT INTERVALS NOT EXCEEDING 30 FEET HORIZONTALLY; INCLUDE LETTERING NOT LESS THAN 3 INCHES IN HEIGHT WITH A MINIMUM 3/8 INCH STROKE IN A CONTRASTING COLOR WITH THE WORDING, "FIRE WALL OR FIRE BARRIER - PROTECT ALL OPENINGS".



1. ALL PARTITION TYPES MUST NOT BE USED. REFER TO PLANS FOR APPLICABLE PARTITIONS.  
FIR, CLG. AND STRUCT. DELINEATED IN PARTITION WALL SECTIONS ARE DIAGRAMMATIC AND DO  
NOT REFLECT EXACT CONSTRUCTION.
2. ALL PARTITION TYPES MUST BE SHOWN IN THE PARTITION TYPE SECTIONS IS TYPES UNLESS NOTED  
OTHERWISE IN THE GYPSUM BOARD SCHEDULE FOR THE PARTITION LOCATION (EXAMPLE: A TYPE  
A3 WALL AT A FIRE RATED WET WALL LOCATION WILL HAVE 5/8" GLASS MAT WATER RESISTANT  
GYPSUM BOARD IN LIEU OF 5/8" GYP. BD).
3. ALL CL. & L. DESIGN NOTATIONS REFER TO THE FIRE RESISTANCE DIRECTORY - UNDERWRITERS  
LABORATORY - LATEST EDITION
4. ALL RATED PARTITIONS SHALL HAVE FIRESTOP SEALANT AT THE WALL, SILL, THROUGH  
PENETRATIONS, OPENINGS AND JUNCTURES WITH DISSIMILAR MATERIAL.
5. ALL NON-RATED PARTITIONS SHALL HAVE FIRESTOP SEALANT AT THE WALL, SILL, THROUGH PENETRATIONS  
OPENINGS AND JUNCTURES WITH DISSIMILAR MATERIAL.

1. WALL RATINGS ARE INDICATED ON LIFE SAFETY PLANS ONLY TO REFER TO LIFE SAFETY PLANS FOR LOCATIONS OF SMOKE AND FIRE RATED PARTITIONS.
2. ALL PARTITION RATING REQUIREMENTS SHALL BE MET. ATTENTION IS REQUIRED TO FEND "AND/OR" SMOKE SEPARATION- PROTECT ALL OPENINGS TO BE 8" ABOVE CEILING OR 10" IF A/R IN ROOMS WITHOUT CEILING AND A 3'-0" OAK MAX.
3. ALL PARTITION FRAMES FOR INTERIOR PARTITIONS ARE METAL STUDS UNLESS NOTED OTHERWISE AND DIMENSIONED FROM FACE OF STUD TO FACE OF STUD
4. ALL OPENINGS IN RATED PARTITIONS SHALL MAINTAIN THE OPENING PROTECTIVE FIRE-RATING
5. ALL RATED PARTITIONS SHALL CONTINUE THROUGH THE INTERIOR FACE OF EXTERIOR WALL, GYP BOARD AND SEAL TO THE INSIDE FACE OF THE EXTERIOR WALL SHEATHING OR MASONRY.
6. ALL OTHER PARTITIONS SHALL BE MINIMUM 5/8" THICK GYP BOARD WITH JOINTS TYPED BOND.
7. METAL STUD PARTITIONS WITH WALL MOUNTED EQUIPMENT / CASEWORK, ETC. SHALL BE 20 GA. MIN. ALL OTHER METAL STUD PARTITIONS SHALL BE 22 GA. UNO.
8. ALL PARTITIONS SHALL BE FINISHED WITH AN UNPAINTED UNFINISHED CONTINUOUS WALL PLANE - OFFSET STUDS AND ALIGN FACE OF PARTITION.
9. ALL PARTITIONS SHALL BE FINISHED TO TOP OF STRUCTURE AND CALLED OUT TO HAVE SEALANT SHALL NO ALLOW THE LEAKAGE OF AIR
10. ALL STUD FRAMING AND GYP BD. ENCLOSURES OF COLUMNS TO BE MINIMIZED. RUN GYP BD. AS CLOSE AS PRACTICABLE TO COLUMN UNLESS NOTED OTHERWISE WITH SPECIFIC DIMENSIONS OR NOTES.



<u>PROJECT NO.</u>	<u>ISSUE DATE</u>
2301106	06-21-2024
<u>SUBMITTAL</u>	
Issue for Bids, Permits, and Construction	

A-002

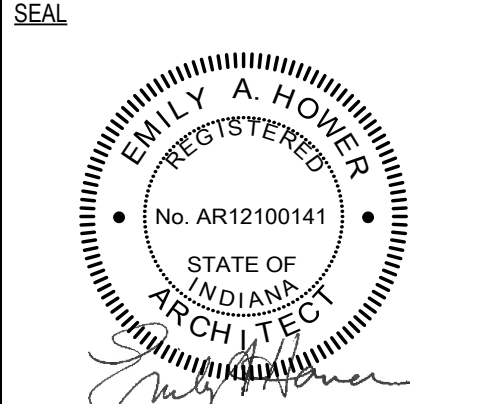
[illegible]

CONSTRUCTION MANAGER



**Wawasee Community School Corp.**  
**Milford Elementary School**  
611 W Emeline St, Milford, IN 46542



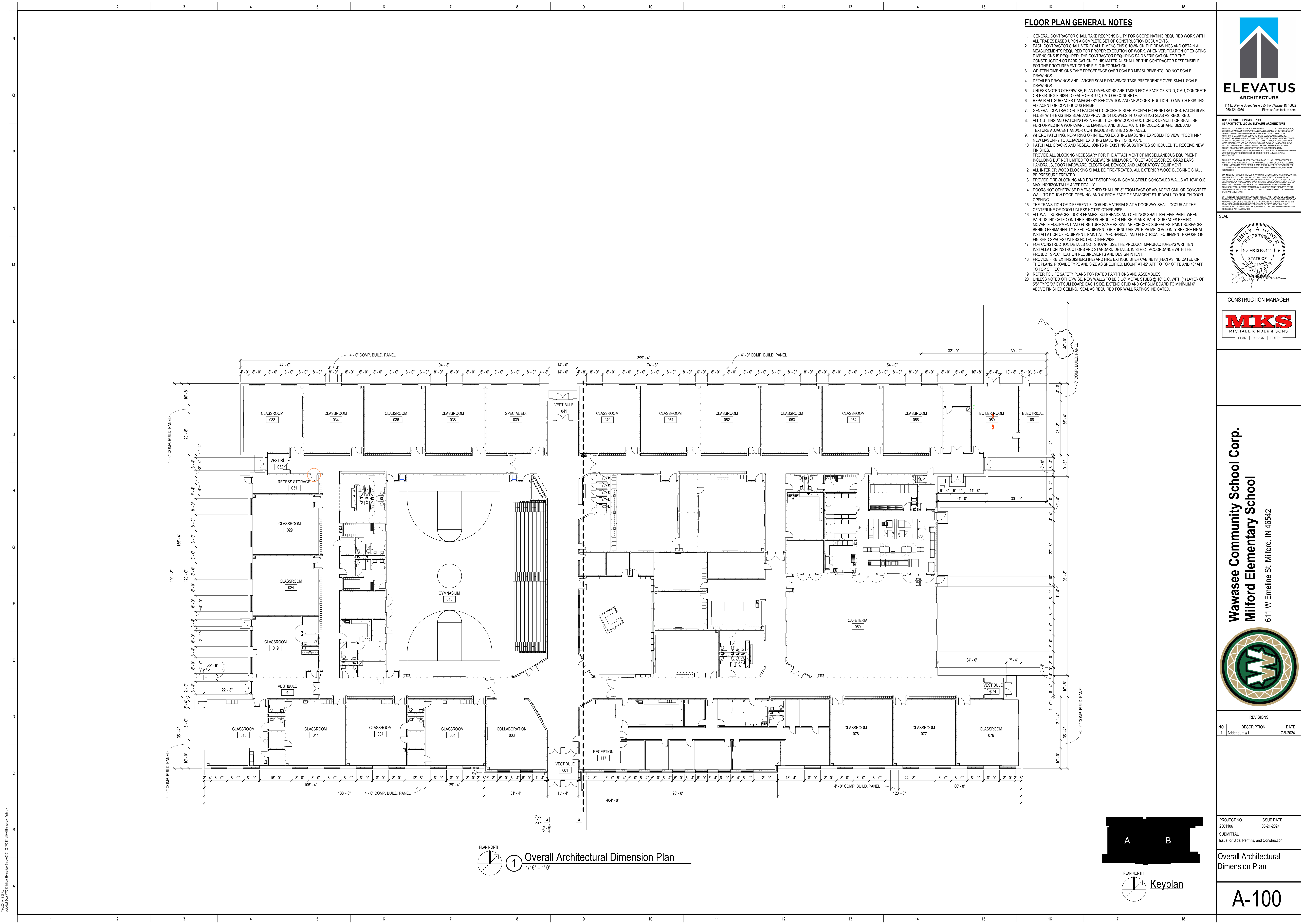

FLOOR PLAN GENERAL NOTES

- GENERAL CONTRACTOR SHALL TAKE RESPONSIBILITY FOR COORDINATING REQUIRED WORK WITH ALL TRADES BASED UPON A COMPLETE SET OF CONSTRUCTION DOCUMENTS.
- EACH CONTRACTOR SHALL VERIFY ALL DIMENSIONS SHOWN ON THE DRAWINGS AND OBTAIN ALL MEASUREMENTS REQUIRED FOR PROPER EXECUTION OF WORK. WHEN VERIFICATION OF EXISTING DIMENSIONS IS REQUIRED, THE CONTRACTOR REQUIRING SAID VERIFICATION FOR THE CONSTRUCTION OR FABRICATION OF HIS MATERIAL SHALL BE THE CONTRACTOR RESPONSIBLE FOR THE PROCUREMENT OF THE FIELD INFORMATION.
- WRITTEN DIMENSIONS TAKE PRECEDENCE OVER SCALED MEASUREMENTS. DO NOT SCALE DRAWINGS.
- DETAILED DRAWINGS AND LARGER SCALE DRAWINGS TAKE PRECEDENCE OVER SMALL SCALE DRAWINGS.
- UNLESS NOTED OTHERWISE, PLAN DIMENSIONS ARE TAKEN FROM FACE OF STUD, CMU, CONCRETE OR EXISTING FINISH TO FACE OF STUD, CMU OR CONCRETE.
- REPAIR ALL SURFACES DAMAGED BY RENOVATION AND NEW CONSTRUCTION TO MATCH EXISTING ADJACENT OR CONTIGUOUS FINISH.
- GENERAL CONTRACTOR TO PATCH ALL CONCRETE SLAB MECHANICAL PENETRATIONS. PATCH SLAB FLUSH WITH EXISTING SLAB AND PROVIDE #4 DOWELS INTO EXISTING SLAB AS REQUIRED.
- ALL CUTTING AND PATCHING AS A RESULT OF NEW CONSTRUCTION OR DEMOLITION SHALL BE PERFORMED IN A WORKMANLIKE MANNER, AND SHALL MATCH IN COLOR, SHAPE, SIZE AND TEXTURE ADJACENT AND/OR CONTIGUOUS FINISHED SURFACES.
- WHERE PATCHING, REPAIRING OR INFILLING EXISTING MASONRY EXPOSED TO VIEW, "TOOTH-IN" NEW MASONRY TO ADJACENT EXISTING MASONRY TO REMAIN.
- PATCH ALL COCKS AND RECAL JOINTS IN EXISTING SUBSTRATES SCHEDULED TO RECEIVE NEW FINISHES.
- PROVIDE ALL BLOCKING NECESSARY FOR THE ATTACHMENT OF MISCELLANEOUS EQUIPMENT INCLUDING BUT NOT LIMITED TO CASEWORK, MILLWORK, TOILET ACCESSORIES, GRAB BARS, HANDRAILS, DOOR HARDWARE, ELECTRICAL DEVICES AND LABORATORY EQUIPMENT.
- ALL INTERIOR WOOD BLOCKING SHALL BE FIRE-TREATED. ALL EXTERIOR WOOD BLOCKING SHALL BE PRESSURE TREATED.
- PROVIDE FIRE-BLOCKING AND DRAFT-STOPPING IN COMBUSTIBLE CONCEALED WALLS AT 10'-0" O.C. MAX. HORIZONTALLY & VERTICALLY.
- DOORS NOT OTHERWISE DIMENSIONED SHALL BE 8" FROM FACE OF ADJACENT CMU OR CONCRETE WALL TO ROUGH DOOR OPENING, AND 4" FROM FACE OF ADJACENT STUD WALL TO ROUGH DOOR OPENING.
- THE TRANSITION OF DIFFERENT FLOORING MATERIALS AT A DOORWAY SHALL OCCUR AT THE CENTERLINE OF DOOR UNLESS NOTED OTHERWISE.
- ALL WALL SURFACES, DOOR FRAMES, BULKHEADS AND CEILINGS SHALL RECEIVE PAINT WHEN PAINT IS INDICATED ON THE FINISH SCHEDULE OR FINISH PLANS. PAINT SURFACES BEHIND MOVABLE EQUIPMENT AND FURNITURE SAME AS SIMILAR EXPOSED SURFACES. PAINT SURFACES BEHIND PERMANENTLY FIXED EQUIPMENT OR FURNITURE WITH PRIME COAT ONLY BEFORE FINAL INSTALLATION OF EQUIPMENT. PAINT ALL MECHANICAL AND ELECTRICAL EQUIPMENT EXPOSED IN FINISHED SPACES UNLESS NOTED OTHERWISE.
- FOR CONSTRUCTION DETAILS NOT SHOWN, USE THE PRODUCT MANUFACTURER'S WRITTEN INSTALLATION INSTRUCTIONS AND STANDARD DETAILS, IN STRICT ACCORDANCE WITH THE PROJECT SPECIFICATION REQUIREMENTS AND DESIGN INTENT.
- PROVIDE FIRE EXTINGUISHERS (FE) AND FIRE EXTINGUISHER CABINETS (FEC) AS INDICATED ON THE PLANS. PROVIDE TYPE AND SIZE AS SPECIFIED. MOUNT AT 42" AFF TO TOP OF FE AND 48" AFF TO TOP OF FEC.
- REFER TO LIFE SAFETY PLANS FOR RATED PARTITIONS AND ASSEMBLIES.
- UNLESS NOTED OTHERWISE, NEW WALLS TO BE 3/8" METAL STUDS @ 16" O.C. WITH (1) LAYER OF 5/8" TYPE "X" GYPSUM BOARD EACH SIDE. EXTEND STUD AND GYPSUM BOARD TO MINIMUM 6" ABOVE FINISHED CEILING. SEAL AS REQUIRED FOR WALL RATINGS INDICATED.



**CONFIDENTIAL COPYRIGHT 2024**  
S. ARCHITECTS, LLC AND ELEVATUS ARCHITECTURE  
ALL RIGHTS RESERVED. NO PART OF THIS DOCUMENT MAY BE REPRODUCED OR TRANSMITTED IN ANY FORM OR BY ANY MEANS, ELECTRONIC OR MECHANICAL, INCLUDING PHOTOCOPYING, RECORDING, OR BY ANY INFORMATION STORAGE AND RETRIEVAL SYSTEM, WITHOUT PERMISSION IN WRITING FROM S. ARCHITECTS, LLC AND ELEVATUS ARCHITECTURE. THIS DOCUMENT IS THE PROPERTY OF S. ARCHITECTS, LLC AND ELEVATUS ARCHITECTURE. IT IS TO BE USED ONLY FOR THE PROJECT AND SITE SPECIFICALLY IDENTIFIED HEREIN. IT IS NOT TO BE USED FOR ANY OTHER PROJECT OR SITE. ANY REUSE OR MODIFICATION OF THIS DOCUMENT WITHOUT THE WRITTEN PERMISSION OF S. ARCHITECTS, LLC AND ELEVATUS ARCHITECTURE IS STRICTLY PROHIBITED. THE USER OF THIS DOCUMENT AGREES TO HOLD S. ARCHITECTS, LLC AND ELEVATUS ARCHITECTURE HARMLESS FROM AND AGAINST ALL CLAIMS, DAMAGES, LOSSES AND EXPENSES, INCLUDING REASONABLE ATTORNEY'S FEES, ARISING OUT OF OR RESULTING FROM THE USE OF THIS DOCUMENT.

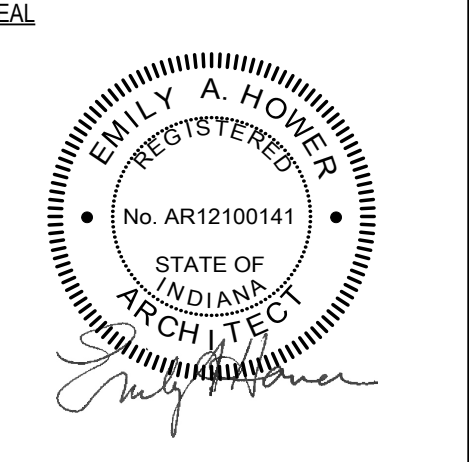

**Wawasee Community School Corp.**  
**Milford Elementary School**  
611 W Emeline St. Milford, IN 46542



REVISIONS		
NO.	DESCRIPTION	DATE
1	Addendum #1	7-9-2024

PROJECT NO. 2301106  
SUBMITTAL  
Issue for Bids, Permits, and Construction

ISSUE DATE 06-21-2024  
Overall Architectural Dimension Plan

A-100



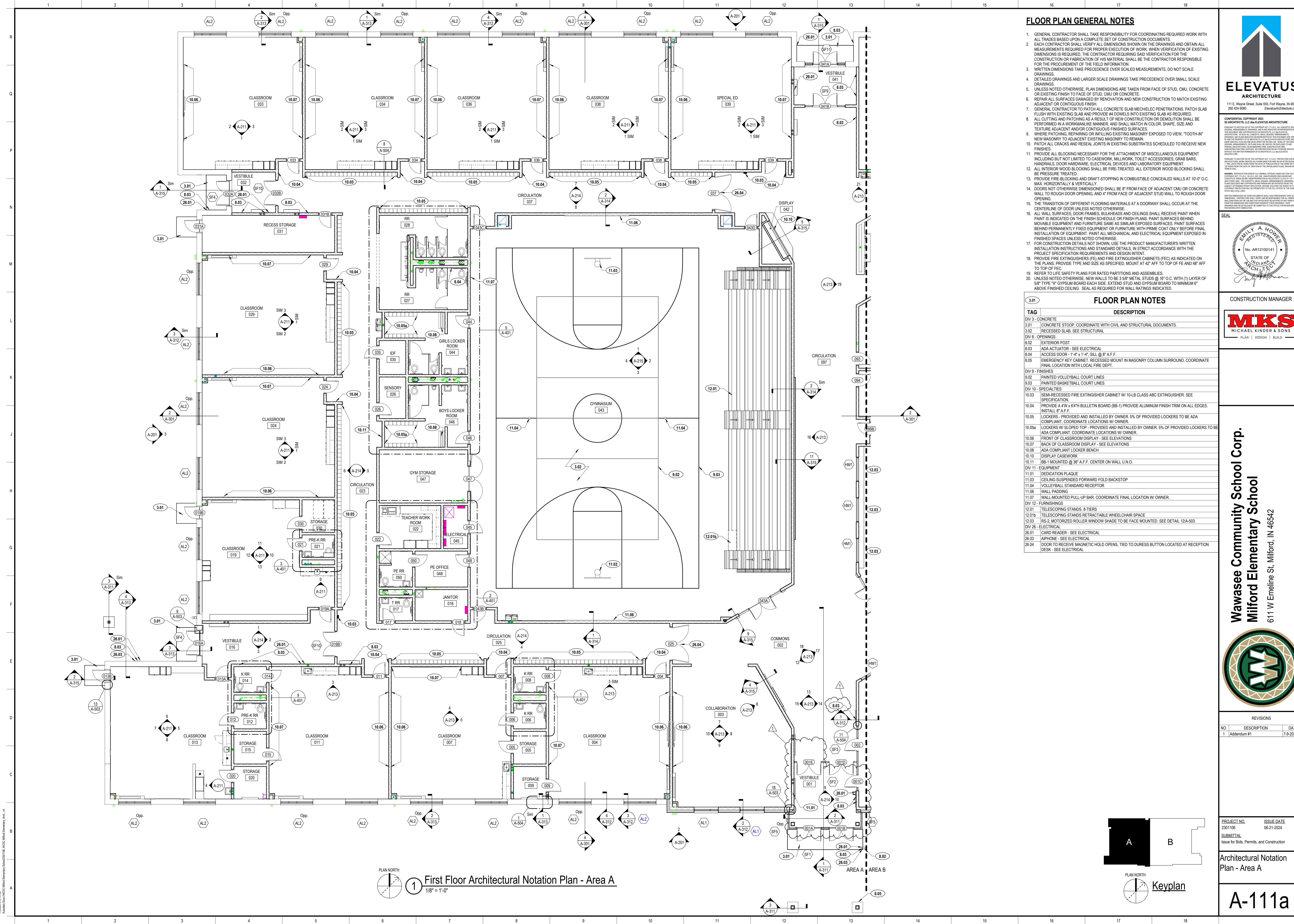



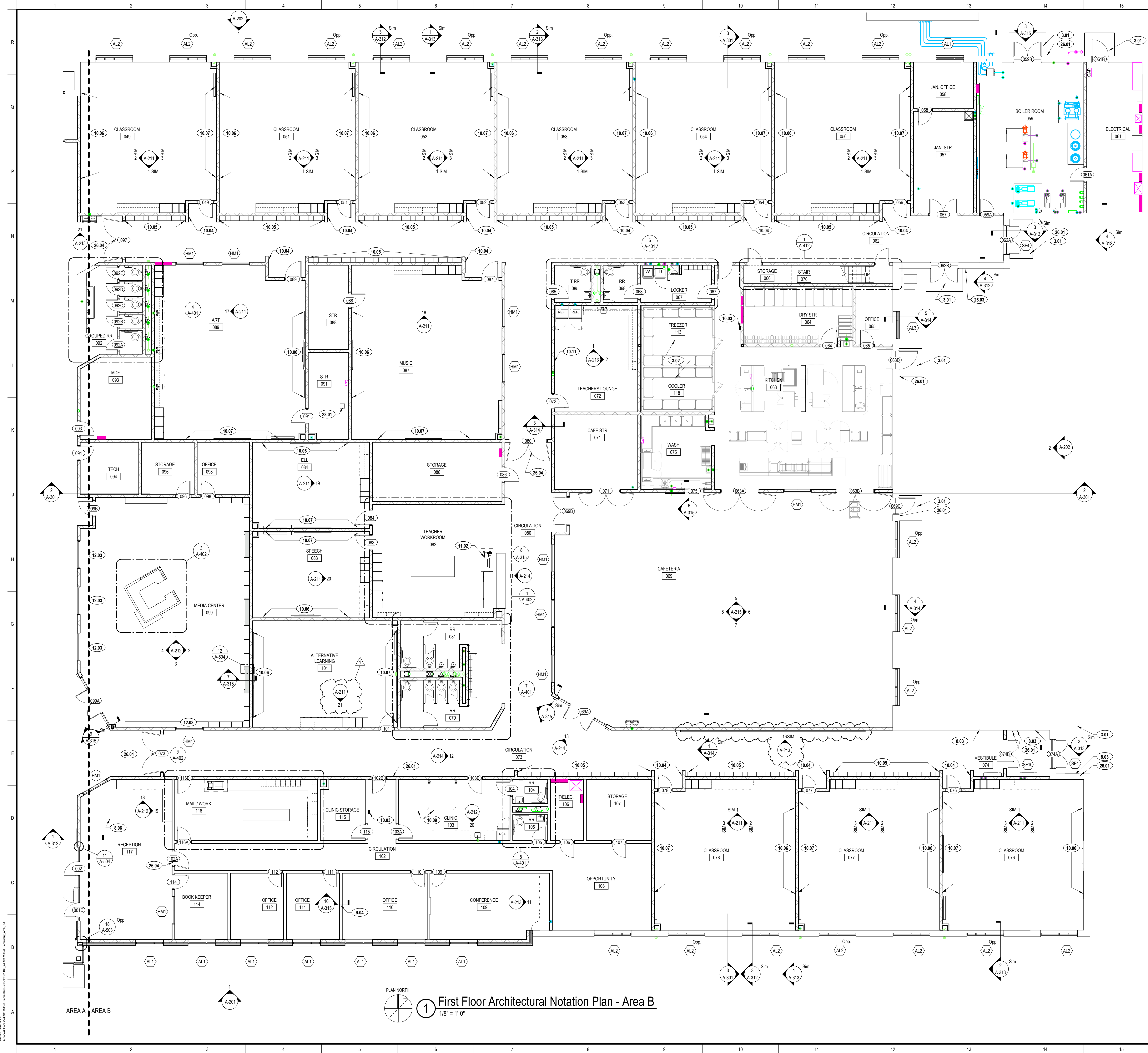

FLOOR PLAN NOTES	
TAG	DESCRIPTION
3.01	CONCRETE STOOD. COORDINATE WITH CIVIL AND STRUCTURAL DOCUMENTS.
3.02	RECESSED SLAB. SEE STRUCTURAL
DIV 8 - OPENINGS	
8.03	ADA ACTUATOR - SEE ELECTRICAL
8.06	DURESS BUTTON MOUNTED TO UNDERSIDE OF RECEPTION DESK. COORDINATE FINAL LOCATION W/ OWNER.
DIV 9 - FINISHES	
9.04	LOCATION OF OWNER PROVIDED TIME CAPSULE LOCATED WITHIN WALL FRAMING. SEE SECTION
DIV 10 - SPECIALTIES	
10.03	SEMI-RECESSED FIRE EXTINGUISHER CABINET W/ 10-LB CLASS ABC EXTINGUISHER. SEE SPECIFICATION.
10.04	PROVIDE A 4'W X 6'4'H BULLETIN BOARD (BB-1) PROVIDE ALUMINUM FINISH TRIM ON ALL EDGES. INSTALL 6" A.F.F.
10.05	LOCKERS - PROVIDED AND INSTALLED BY OWNER. 5% OF PROVIDED LOCKERS TO BE ADA COMPLIANT. COORDINATE LOCATIONS W/ OWNER.
10.06	FRONT OF CLASSROOM DISPLAY - SEE ELEVATIONS
10.07	BACK OF CLASSROOM DISPLAY - SEE ELEVATIONS
10.09	CUBICLE CURTAIN AND TRACK
10.11	BB-1 MOUNTED @ 36" A.F.F. CENTER ON WALL U.N.O.
DIV 11 - EQUIPMENT	
11.02	OWNER PROVIDED EQUIPMENT
DIV 12 - FURNISHINGS	
12.03	IRS-2 MOTORIZED ROLLER WINDOW SHADE TO BE FACE MOUNTED. SEE DETAIL 12/A-503.
DIV 23 - HEATING, VENTILATION, AND AIR CONDITIONING	
23.01	KILN EXHAUST. SEE MECHANICAL
DIV 26 - ELECTRICAL	
26.01	CARD READER - SEE ELECTRICAL
26.03	APHONE - SEE ELECTRICAL
26.04	DOOR TO RECEIVE MAGNETIC HOLD OPENS. TIED TO DURESS BUTTON LOCATED AT RECEPTION DESK - SEE ELECTRICAL

111 E. Wayne Street, Suite 555, Fort Wayne, IN 46802  
260.424.5000  
elevatusarchitecture.com

CONSTRUCTION MANAGER

MKS  
MICHAEL KINDER & SONS  
PLAN | DESIGN | BUILD

Wawasee Community School Corp.  
Milford Elementary School  
611 W Emeline St. Milford, IN 46542

REVISIONS		
NO.	DESCRIPTION	DATE
1	Addendum #1	7-9-2024

PROJECT NO. 2301106  
SUBMITTAL  
Issue for Bids, Permits, and Construction

ISSUE DATE 06-21-2024

Architectural Notation  
Plan - Area B

A-111b

7/20/2024 9:15:17 AM  
Addendum #1: Wawasee Community School Corp. Milford Elementary School  
Architect: ELEVATUS ARCHITECTURE  
Construction Manager: MKS MICHAEL KINDER & SONS



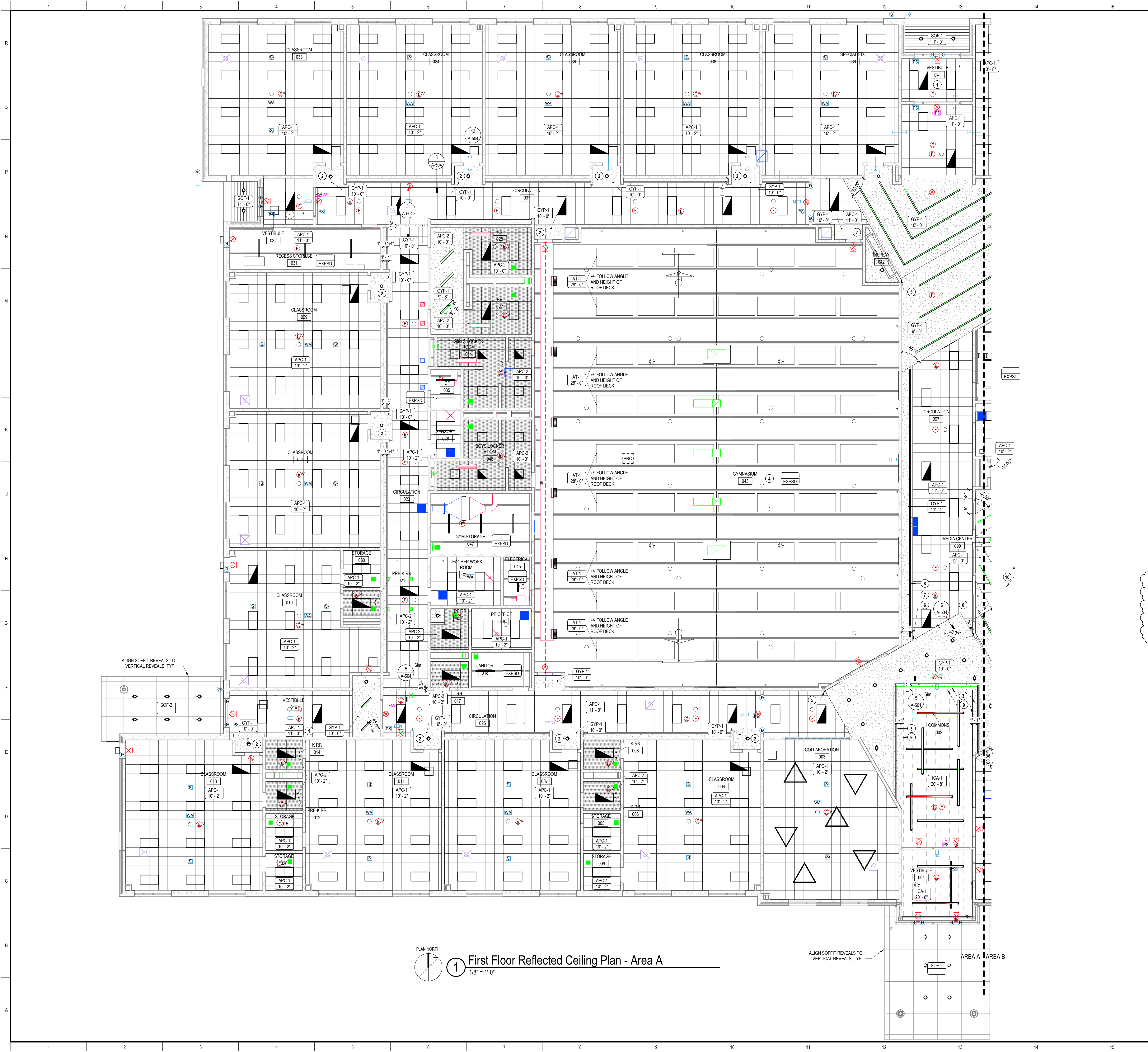

## REFLECTED CEILING PLAN LEGEND AND GENERAL NOTES

CEILING MATERIAL LEGEND	
TYPE	DESCRIPTION
APC-1	24" x 24" ACOUSTICAL CEILING SYSTEM W/ SUSPENDED GRID. SEE SPECIFICATIONS FOR TYPE.
APC-2	24" x 24" WASHABLE ACOUSTICAL CEILING SYSTEM W/ SUSPENDED GRID. SEE SPECIFICATIONS FOR TYPE.
GYP-1	GYPSUM BOARD CEILING. TO BE PAINTED (P-7) UNO.
ICA-1	ACOUSTICAL GYPSUM BOARD CEILING. FINISH BY MANUFACTURE.
EXPSD	EXPOSED TO STRUCTURE. TO BE PAINTED ONLY WHERE NOTED.
SOF-1	SOFFIT PANELS. SEE SPECIFICATIONS.
SOF-2	COMPOSITE BUILDING PANEL SOFFIT. SEE DETAILS FOR HEIGHT.
ABF-1	ACOUSTIC CEILING BAFFLES. LAYOUT AS SHOWN IN RCP.

FIXTURE LEGEND	
SYMBOL	DESCRIPTION
2'x4' LIGHT FIXTURE. SEE ELECTRICAL FOR TYPE.	UTILITY LIGHT FIXTURE. SEE ELECTRICAL FOR TYPE.
2'x2' LIGHT FIXTURE. SEE ELECTRICAL FOR TYPE.	SUPPLY GRILLE
2'x4' EMERGENCY LIGHT FIXTURE. SEE ELECTRICAL FOR TYPE.	RETURN GRILLE
2'x2' EMERGENCY LIGHT FIXTURE. SEE ELECTRICAL FOR TYPE.	EXHAUST GRILLE
RECESSED DOWNLIGHT. SEE ELECTRICAL FOR TYPE.	CEILING MOUNTED EXT SIGN
TRIANGULAR PENDANT FIXTURE. SEE ELECTRICAL FOR TYPE.	OCCUPANCY SENSOR
LINEAR PENDANT FIXTURE. SEE ELECTRICAL FOR TYPE.	
SYMBOL	DESCRIPTION
IPRO1	PROJECTOR SUSPENDED FROM CEILING. OWNER PROVIDED. OWNER INSTALLED.
	POWERED CEILING RECESSED PROJECTION SCREENS. COORDINATE WITH PROJECTION NEEDS.
	SURFACE MOUNTED CURTAIN TRACK.

CEILING GENERAL NOTES	
1.	ALL CEILING HEIGHTS ARE TO THE FINISHED FACE OF THE CEILING PLANE.
2.	ALL DIMENSIONS ARE TO THE CENTERLINE OF DEVICE, TYPICAL.
3.	ALIGN DEVICES AS INDICATED WITH CENTERLINES.
4.	ALL SOFFIT/FACED OPENINGS TO ALIGN WITH THE FINISHED FACE OF ADJACENT WALLS, UNLESS NOTED OTHERWISE.
5.	ALL DEVICES TO BE CENTERED IN CEILING TILES WHERE APPLICABLE, UNLESS NOTED OTHERWISE.
6.	SEE CONSULTANT DOCUMENTS FOR THE LOCATIONS OF ALL WALL MOUNTED DEVICES. COORDINATE ALIGNMENT OF WALL DEVICES WITH EACH OTHER AND CEILING DEVICES WHERE POSSIBLE.
7.	PROVIDE ADDITIONAL FRAMING AND SUPPORT ON ALL SIDES OF LIGHT FIXTURES, GRILLES, ETC. MOUNTED IN SUSPENDED GYPSUM BOARD CEILINGS & BULKHEADS.
8.	REFER TO ENGINEERING DRAWINGS FOR ADDITIONAL REQUIRED ACCESS PANELS.
9.	ARCHITECTURAL REFLECTED CEILING PLANS DO NOT INDICATE ALL DEVICES IN THE CEILING/PROJECT. REFER TO ENGINEERING DOCUMENTS FOR ADDITIONAL DEVICES.
10.	FIXTURES AND CEILING DEVICES IN ALL EXISTING ROOMS/AREAS TO REMAIN AS IS UNLESS NOTED OTHERWISE.
11.	WHERE GYPSUM BOARD BULKHEADS CMU OR CONCRETE CONSTRUCTION, PROVIDE CONTINUOUS 1" MOLD AND SEALANT AT JOINT.
12.	PROVIDE CONTROL JOINTS IN GYPSUM BOARD CEILINGS AND BULKHEADS WHERE INDICATED OR MAX. 30" O.C. WHERE NOT INDICATED. COORDINATE LOCATION WITH ARCHITECT IF PLAN LOCATIONS EXCEED SPACING RECOMMENDATIONS OF MANUFACTURER OR INDUSTRY STANDARD.
13.	C.J. = CONTROL JOINT. DO NOT BRIDGE BUILDING EXPANSION AND CONTROL JOINTS WITH FRAMING OR FURRING MEMBERS. INDEPENDENTLY FRAME BOTH SIDES OF JOINTS.
CEILING PLAN NOTES	
TAG	DESCRIPTION
1.	ACOUSTICAL CEILING TO RECEIVE HOLD-DOWN CLIPS.
2.	FACES AND UNDERSIDE OF GYPSUM BOARD BULKHEAD TO BE PAINTED (P-2).
3.	GYPSUM BOARD BULKHEAD TO BE PAINTED (P-4) ON FACE AND UNDERSIDE FROM EDGE TO FACE OF RECESSED LIGHT FIXTURE. SEE ELEVATIONS FOR ADDITIONAL INFORMATION.
4.	EXPOSED CEILING DECK, STRUCTURE AND MECHANICAL, TO BE PAINTED (P-6).
5.	ALIGN GYPSUM BOARD BULKHEAD TO CORNER OF WALL.
6.	ALIGN GYPSUM BOARD BULKHEAD TO FACE OF WALL.
7.	GYPSUM BOARD BULKHEAD UNDERSIDE TO BE PAINTED (P-3).
8.	LIGHT FIXTURE ON INSIDE OF BULKHEAD. SEE ELECTRICAL AND CEILING DETAILS FOR ADDITIONAL INFORMATION.
9.	LIGHT FIXTURE ON FACE OF BULKHEAD. SEE ELECTRICAL, ELEVATIONS AND CEILING DETAILS FOR ADDITIONAL INFORMATION.
10.	ABF-1 TO BE INSTALLED 10" 6" A.F.F. TO BOTTOM OF BAFFLE. DIMENSIONS SHOWN TO CENTER OF BAFFLE.

PLAN NORTH

Keyplan

1

First Floor Reflected Ceiling Plan - Area A



1/8" = 1'-0"

PLAN NORTH

Keyplan

**ELEVATUS**  
ARCHITECTURE  
111 E. Wayne Street, Suite 555, Fort Wayne, IN 46802  
260.424.5000  
elevatusarchitecture.com

CONFIDENTIAL COPYRIGHT 2024  
BY ARCHITECTS, LLC AND ELEVATUS ARCHITECTURE  
ALL RIGHTS RESERVED. NO PART OF THIS DOCUMENT MAY BE REPRODUCED OR TRANSMITTED IN ANY FORM OR BY ANY MEANS, ELECTRONIC OR MECHANICAL, WITHOUT PERMISSION IN WRITING FROM ELEVATUS ARCHITECTURE. THIS DOCUMENT IS THE PROPERTY OF ELEVATUS ARCHITECTURE AND IS LOANED TO YOU FOR YOUR USE ONLY. IT IS NOT TO BE DISTRIBUTED, COPIED, REPRODUCED, OR TRANSMITTED IN ANY FORM OR BY ANY MEANS, ELECTRONIC OR MECHANICAL, WITHOUT PERMISSION IN WRITING FROM ELEVATUS ARCHITECTURE. THE INFORMATION CONTAINED HEREIN IS THE PROPERTY OF ELEVATUS ARCHITECTURE AND IS NOT TO BE USED FOR ANY OTHER PROJECT WITHOUT THE WRITTEN PERMISSION OF ELEVATUS ARCHITECTURE. THE INFORMATION CONTAINED HEREIN IS NOT TO BE USED FOR ANY OTHER PROJECT WITHOUT THE WRITTEN PERMISSION OF ELEVATUS ARCHITECTURE. THE INFORMATION CONTAINED HEREIN IS NOT TO BE USED FOR ANY OTHER PROJECT WITHOUT THE WRITTEN PERMISSION OF ELEVATUS ARCHITECTURE.

SEAL  
  
CONSTRUCTION MANAGER  
  
PLAN | DESIGN | BUILD

**Wawasee Community School Corp.**  
**Milford Elementary School**  
611 W Emeline St. Milford, IN 46542  

REVISIONS		
NO.	DESCRIPTION	DATE
1	Addendum #1	7-9-2024

  

PROJECT NO. 2301106	ISSUE DATE 06-21-2024
SUBMITTAL	
Issue for Bids, Permits, and Construction	

Reflected Ceiling Plan - Area A	A-121a
---------------------------------	--------



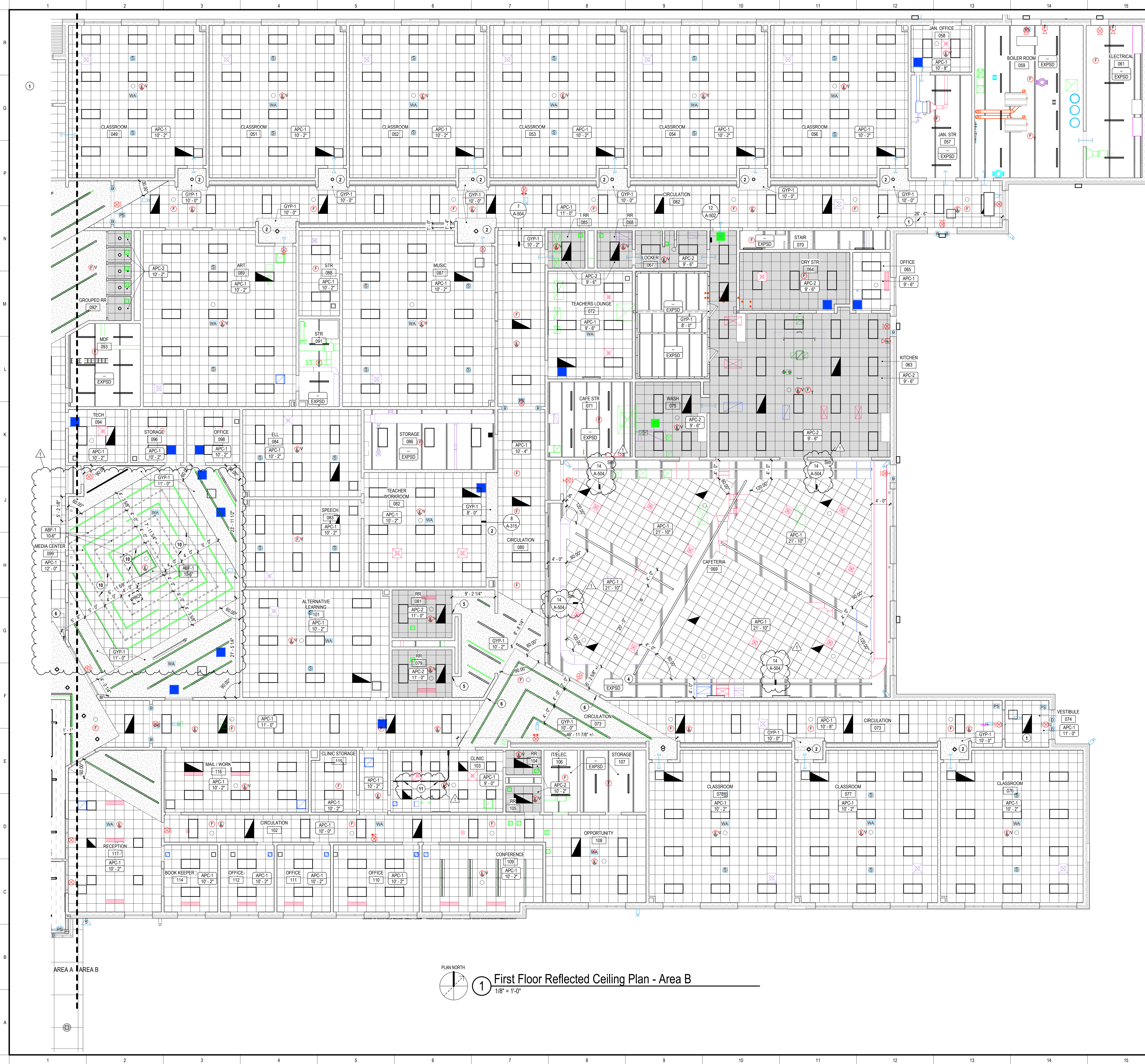

### REFLECTED CEILING PLAN LEGEND AND GENERAL NOTES

#### CEILING MATERIAL LEGEND

TYPE	DESCRIPTION
APC-1	24" x 24" ACOUSTICAL CEILING SYSTEM W/ SUSPENDED GRID. SEE SPECIFICATIONS FOR TYPE.
APC-2	24" x 24" WASHABLE ACOUSTICAL CEILING SYSTEM W/ SUSPENDED GRID. SEE SPECIFICATIONS FOR TYPE.
GYP-1	GYPSUM BOARD CEILING. TO BE PAINTED (P-7) UNO
ICA-1	ACOUSTICAL GYPSUM BOARD CEILING. FINISH BY MANUFACTURE
EXPSD	EXPOSED TO STRUCTURE. TO BE PAINTED ONLY WHERE NOTED.
SOF-1	SOFFIT PANELS. SEE SPECIFICATIONS.
SOF-2	COMPOSITE BUILDING PANEL SOFFIT. SEE DETAILS FOR HEIGHT
ABF-1	ACOUSTIC CEILING BAFFLES. LAYOUT AS SHOWN IN RCP.

#### FIXTURE LEGEND

SYMBOL	DESCRIPTION	SYMBOL	DESCRIPTION
[Symbol]	2x4" LIGHT FIXTURE. SEE ELECTRICAL FOR TYPE.	[Symbol]	UTILITY LIGHT FIXTURE. SEE ELECTRICAL FOR TYPE.
[Symbol]	2x2" LIGHT FIXTURE. SEE ELECTRICAL FOR TYPE.	[Symbol]	SUPPLY GRILLE
[Symbol]	2x4" EMERGENCY LIGHT FIXTURE. SEE ELECTRICAL FOR TYPE.	[Symbol]	RETURN GRILLE
[Symbol]	2x2" EMERGENCY LIGHT FIXTURE. SEE ELECTRICAL FOR TYPE.	[Symbol]	EXHAUST GRILLE
[Symbol]	RECESSED DOWNLIGHT. SEE ELECTRICAL FOR TYPE.	[Symbol]	CEILING MOUNTED EXT SIGN
[Symbol]	TRIANGULAR PENDANT FIXTURE. SEE ELECTRICAL FOR TYPE.	[Symbol]	OCCUPANCY SENSOR
[Symbol]	LINEAR PENDANT FIXTURE. SEE ELECTRICAL FOR TYPE.		

#### CEILING GENERAL NOTES

- ALL CEILING HEIGHTS ARE TO THE FINISHED FACE OF THE CEILING PLANE.
- ALL DIMENSIONS ARE TO THE CENTERLINE OF DEVICE, TYPICAL.
- ALIGN DEVICES AS INDICATED WITH CENTERLINES.
- ALL SOFFIT/FACED OPENINGS TO ALIGN WITH THE FINISHED FACE OF ADJACENT WALLS, UNLESS NOTED OTHERWISE.
- ALL DEVICES TO BE CENTERED IN CEILING TILES WHERE APPLICABLE, UNLESS NOTED OTHERWISE.
- SEE CONSULTANT DOCUMENTS FOR THE LOCATIONS OF ALL WALL MOUNTED DEVICES. COORDINATE ALIGNMENT OF WALL DEVICES WITH EACH OTHER AND CEILING DEVICES WHERE POSSIBLE.
- PROVIDE ADDITIONAL FRAMING AND SUPPORT ON ALL SIDES OF LIGHT FIXTURES, GRILLES, ETC. MOUNTED IN SUSPENDED GYPSUM BOARD CEILINGS & BULKHEADS.
- REFER TO ENGINEERING DRAWINGS FOR ADDITIONAL REQUIRED ACCESS PANELS.
- ARCHITECTURAL REFLECTED CEILING PLANS DO NOT INDICATE ALL DEVICES IN THE CEILING PROJECT. REFER TO ENGINEERING DOCUMENTS FOR ADDITIONAL DEVICES.
- FIXTURES AND CEILING DEVICES IN ALL EXISTING ROOMS/AREAS TO REMAIN AS IS UNLESS NOTED OTHERWISE.
- WHERE GYPSUM BOARD ABUTS CMU OR CONCRETE CONSTRUCTION, PROVIDE CONTINUOUS "I" MOLD AND SEALANT AT JOINT.
- PROVIDE CONTROL JOINTS IN GYPSUM BOARD CEILINGS AND BULKHEADS WHERE INDICATED OR MAX. 30" O.C. WHERE NOT INDICATED. COORDINATE LOCATION WITH ARCHITECT IF PLAN LOCATIONS EXCEED SPACING RECOMMENDATIONS OF MANUFACTURER OR INDUSTRY STANDARD.
- C.J. = CONTROL JOINT. DO NOT BRIDGE BUILDING EXPANSION AND CONTROL JOINTS WITH FRAMING OR FURRING MEMBERS. INDEPENDENTLY FRAME BOTH SIDES OF JOINTS.

#### CEILING PLAN NOTES

TAG	DESCRIPTION
1	ACOUSTICAL CEILING TO RECEIVE HOLD-DOWN CLIPS
2	FACES AND UNDERSIDE OF GYPSUM BOARD BULKHEAD TO BE PAINTED (P-2)
3	EXPOSED CEILING DECK, STRUCTURE AND MECHANICAL TO BE PAINTED (P-6)
4	ALIGN GYPSUM BOARD BULKHEAD TO CORNER OF WALL
5	ALIGN GYPSUM BOARD BULKHEAD TO FACE OF WALL
6	ABF-1 TO BE INSTALLED 10" A.F.F. TO BOTTOM OF BAFFLE. DIMENSIONS SHOWN TO CENTER OF BAFFLE.
11	FAB-1 ON TRACK

111 E. Wayne Street, Suite 555, Fort Wayne, IN 46802  
260.424.9000  
elevatusarchitecture.com

CONFIDENTIAL COPYRIGHT 2024  
ELEVATUS ARCHITECTURE, LLC IS AN ELEVATUS ARCHITECTURE COMPANY. ALL RIGHTS RESERVED. NO PART OF THIS DOCUMENT MAY BE REPRODUCED OR TRANSMITTED IN ANY FORM OR BY ANY MEANS, ELECTRONIC OR MECHANICAL, INCLUDING PHOTOCOPYING, RECORDING, OR BY ANY INFORMATION STORAGE AND RETRIEVAL SYSTEM, WITHOUT PERMISSION IN WRITING FROM ELEVATUS ARCHITECTURE, LLC. THIS DOCUMENT IS THE PROPERTY OF ELEVATUS ARCHITECTURE, LLC AND IS TO BE USED ONLY FOR THE PROJECT AND SITE SPECIFICALLY IDENTIFIED HEREIN. IT IS NOT TO BE USED FOR ANY OTHER PROJECT OR SITE WITHOUT THE WRITTEN PERMISSION OF ELEVATUS ARCHITECTURE, LLC. ANY VIOLATION OF THIS NOTICE SHALL BE CONSIDERED A BREACH OF CONTRACT AND SUBJECT TO LITIGATION. ELEVATUS ARCHITECTURE, LLC ASSUMES NO LIABILITY FOR ANY INACCURACIES OR OMISSIONS IN THIS DOCUMENT. THE USER OF THIS DOCUMENT SHALL BE RESPONSIBLE FOR OBTAINING ALL NECESSARY PERMITS AND APPROVALS FROM THE APPROPRIATE AGENCIES. ELEVATUS ARCHITECTURE, LLC IS NOT A LICENSED PROFESSIONAL ENGINEER OR ARCHITECT IN THE STATE OF INDIANA. IT IS THE USER'S RESPONSIBILITY TO OBTAIN ALL NECESSARY PROFESSIONAL SERVICES FROM A LICENSED PROFESSIONAL ENGINEER OR ARCHITECT IN THE STATE OF INDIANA. ELEVATUS ARCHITECTURE, LLC IS NOT A LICENSED PROFESSIONAL ENGINEER OR ARCHITECT IN THE STATE OF INDIANA. IT IS THE USER'S RESPONSIBILITY TO OBTAIN ALL NECESSARY PROFESSIONAL SERVICES FROM A LICENSED PROFESSIONAL ENGINEER OR ARCHITECT IN THE STATE OF INDIANA.

SEAL

EMILY A. HOUWER  
No. AR12100141  
STATE OF INDIANA  
ARCHITECT  
[Signature]

CONSTRUCTION MANAGER

**MKS**  
MICHAEL KINDER & SONS  
PLAN | DESIGN | BUILD

**Wawasee Community School Corp.**  
**Milford Elementary School**  
611 W Emeline St. Milford, IN 46542

REVISIONS		
NO.	DESCRIPTION	DATE
1	Addendum #1	7-9-2024

PROJECT NO. 2301106  
SUBMITTAL Issue for Bids, Permits, and Construction

ISSUE DATE 06-21-2024

Reflected Ceiling Plan - Area B

**A-121b**



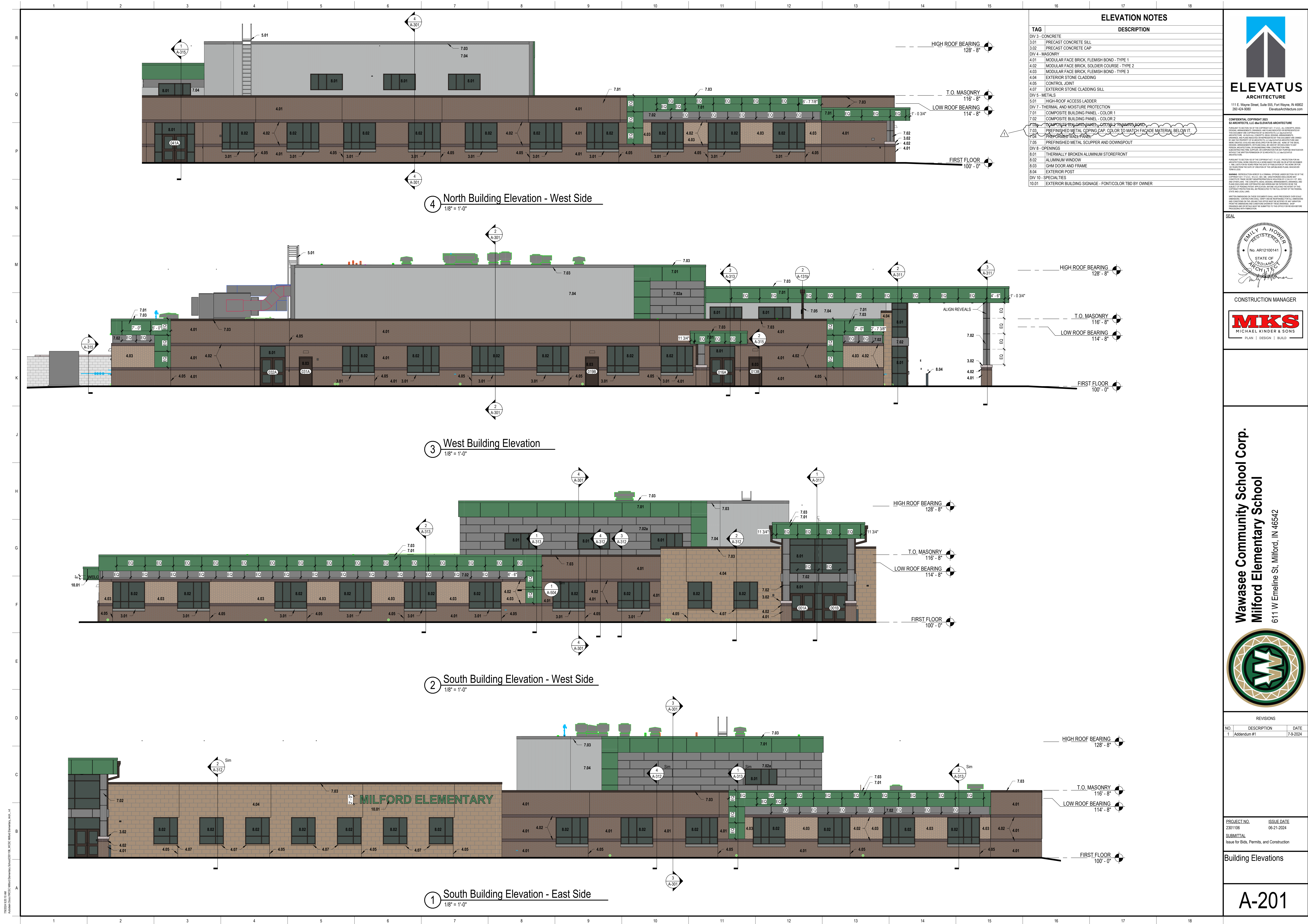

**CONFIDENTIAL COPYRIGHT 2024**  
ELEVATUS ARCHITECTURE  
ALL RIGHTS RESERVED. NO PART OF THIS DOCUMENT MAY BE REPRODUCED OR TRANSMITTED IN ANY FORM OR BY ANY MEANS, ELECTRONIC OR MECHANICAL, INCLUDING PHOTOCOPYING, RECORDING, OR BY ANY INFORMATION STORAGE AND RETRIEVAL SYSTEM, WITHOUT PERMISSION IN WRITING FROM ELEVATUS ARCHITECTURE. THIS DOCUMENT IS THE PROPERTY OF ELEVATUS ARCHITECTURE AND IS LOANED TO YOU FOR YOUR USE ONLY. IT IS NOT TO BE DISTRIBUTED TO ANY OTHER PARTY. ANY UNAUTHORIZED USE OR REPRODUCTION OF THIS DOCUMENT IS STRICTLY PROHIBITED. ELEVATUS ARCHITECTURE ASSUMES NO LIABILITY FOR ANY ERRORS OR OMISSIONS IN THIS DOCUMENT. THE USER ASSUMES ALL LIABILITY FOR ANY SUCH ERRORS OR OMISSIONS.

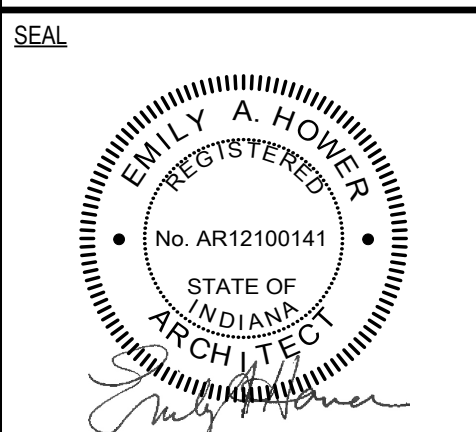

**CONSTRUCTION MANAGER**  
**MKS**  
MICHAEL KINDER & SONS  
PLAN | DESIGN | BUILD

**Wawasee Community School Corp.**  
**Milford Elementary School**  
611 W Emeline St. Milford, IN 46542



REVISIONS		
NO.	DESCRIPTION	DATE
1	Addendum #1	7-9-2024

PROJECT NO. 2301106  
ISSUE DATE 06-21-2024  
SUBMITTAL  
Issue for Bids, Permits, and Construction

Building Elevations

**A-201**



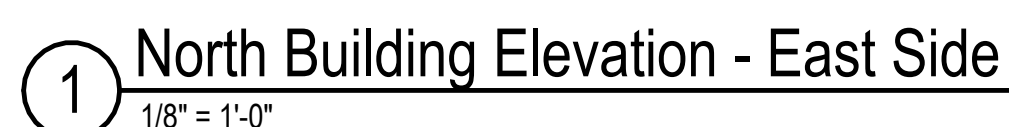
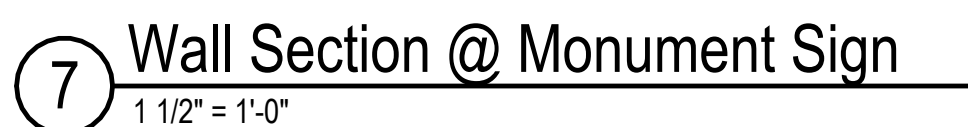

**CONFIDENTIAL COPYRIGHT 2013**  
**S2 ARCHITECTS, LLC dba ELIUS ARCHITECTURE**

PURSUANT TO SECTION 92 OF THE COPYRIGHT ACT, U.S.C., ALL RIGHTS, INCLUDING DESIGN, ARCHITECTURE, DRAWINGS, AND PLAN RIGHTS ARE RESERVED BY S2 ARCHITECTS, LLC. NO PART OF THIS DOCUMENT MAY BE REPRODUCED OR TRANSMITTED IN ANY FORM OR BY ANY MEANS, ELECTRONIC OR MECHANICAL, INCLUDING PHOTOCOPYING, RECORDING, OR BY ANY INFORMATION STORAGE AND RETRIEVAL SYSTEM, WITHOUT PERMISSION IN WRITING FROM S2 ARCHITECTS, LLC. ANY UNAUTHORIZED REPRODUCTION, DISTRIBUTION, OR USE OF THIS DOCUMENT IS PROHIBITED AND WILL BE CONSIDERED A VIOLATION OF THE COPYRIGHT ACT, U.S.C. AND WILL BE SUBJECT TO PENALTY UNDER FEDERAL, STATE, AND LOCAL LAWS.

PURSUANT TO SECTION 92 OF THE COPYRIGHT ACT, U.S.C., PROTECTION FOR THIS DOCUMENT IS LIMITED TO THE DESIGN, ARCHITECTURE, DRAWINGS, AND PLAN RIGHTS. ALL OTHER RIGHTS, INCLUDING PATENT RIGHTS, ARE RESERVED BY S2 ARCHITECTS, LLC. NO PART OF THIS DOCUMENT MAY BE REPRODUCED OR TRANSMITTED IN ANY FORM OR BY ANY MEANS, ELECTRONIC OR MECHANICAL, INCLUDING PHOTOCOPYING, RECORDING, OR BY ANY INFORMATION STORAGE AND RETRIEVAL SYSTEM, WITHOUT PERMISSION IN WRITING FROM S2 ARCHITECTS, LLC. ANY UNAUTHORIZED REPRODUCTION, DISTRIBUTION, OR USE OF THIS DOCUMENT IS PROHIBITED AND WILL BE CONSIDERED A VIOLATION OF THE COPYRIGHT ACT, U.S.C. AND WILL BE SUBJECT TO PENALTY UNDER FEDERAL, STATE, AND LOCAL LAWS.

**WARNING:** REPRODUCTION WITHOUT A WRITTEN, ORAL, OR OTHER EXPLICIT PERMISSION OF THE FIRM IS PROHIBITED. ANY UNAUTHORIZED REPRODUCTION, DISTRIBUTION, OR USE OF THIS DOCUMENT IS PROHIBITED AND WILL BE CONSIDERED A VIOLATION OF THE COPYRIGHT ACT, U.S.C. AND WILL BE SUBJECT TO PENALTY UNDER FEDERAL, STATE, AND LOCAL LAWS.

ANY UNAUTHORIZED REPRODUCTION OF THIS DOCUMENT, SHALL HAVE PRECEDENCE OVER ANY OTHER DOCUMENTS OR AGREEMENTS.

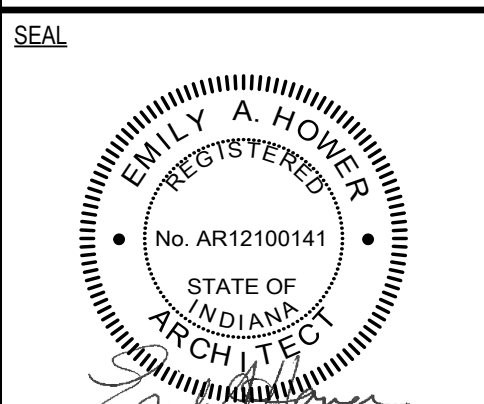

CONSTRUCTION MANAGER

**MKS**  
MICHAEL KINDER & SONS

**Vawasee Community School Corp.**  
**Milford Elementary School**  
111 W Emeline St. Milford, IN 46542



REVISIONS		
NO.	DESCRIPTION	DATE
1	Addendum #1	7-9-2024

<u>PROJECT NO.</u>	<u>ISSUE DATE</u>
2301106	06-21-2024
<u>SUBMITTAL</u>	
Issues for Bids, Permits, and Construction	

## Building Elevations

A-202



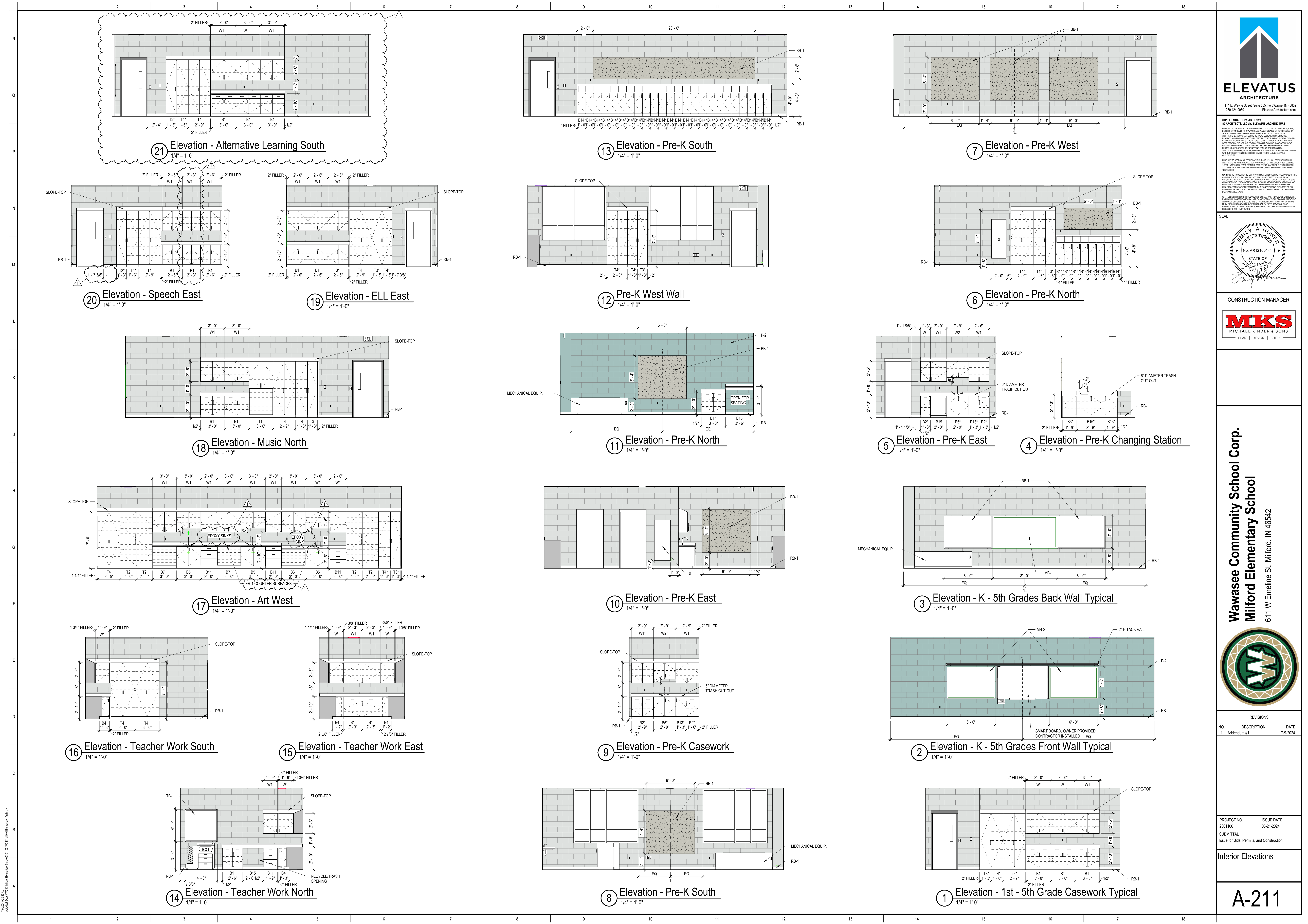

REVISIONS		
NO.	DESCRIPTION	DATE
1	Addendum #1	7-9-2024

PROJECT NO. 2301106	ISSUE DATE 06-21-2024
SUBMITTAL Issue for Bids, Permits, and Construction	

Interior Elevations



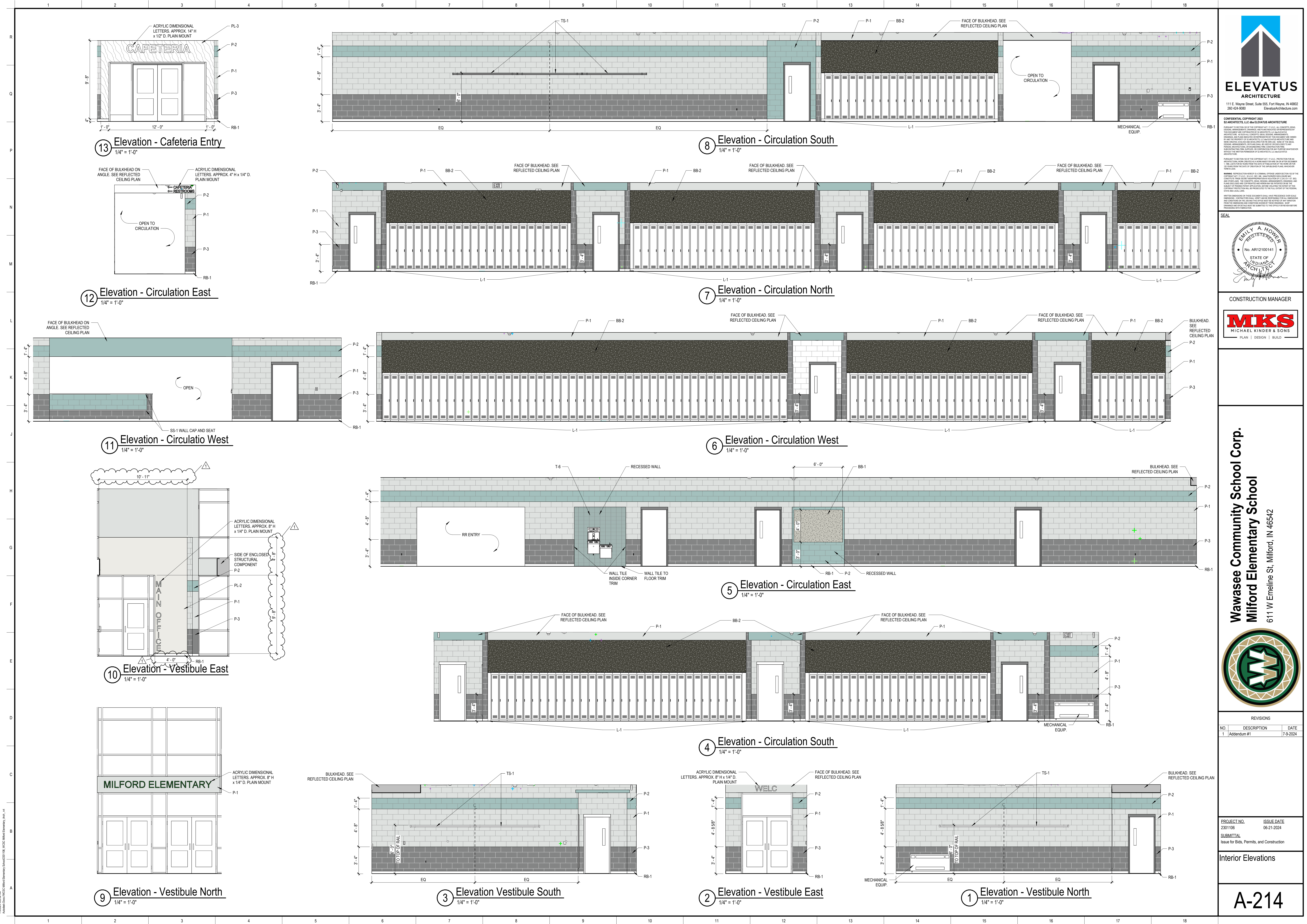

CONFIDENTIAL COPYRIGHT 2024  
ELEVATUS ARCHITECTURE, LLC AND ELEVATUS ARCHITECTURE  
ALL RIGHTS RESERVED. NO PART OF THIS DOCUMENT MAY BE REPRODUCED OR TRANSMITTED IN ANY FORM OR BY ANY MEANS, ELECTRONIC OR MECHANICAL, INCLUDING PHOTOCOPYING, RECORDING, OR BY ANY INFORMATION STORAGE AND RETRIEVAL SYSTEM, WITHOUT PERMISSION IN WRITING FROM ELEVATUS ARCHITECTURE, LLC. THIS DOCUMENT IS THE PROPERTY OF ELEVATUS ARCHITECTURE, LLC AND IS TO BE USED ONLY FOR THE PROJECT AND SITE SPECIFICALLY IDENTIFIED HEREIN. IT IS NOT TO BE USED FOR ANY OTHER PROJECT OR SITE. ANY REUSE OR MODIFICATION OF THIS DOCUMENT WITHOUT THE WRITTEN PERMISSION OF ELEVATUS ARCHITECTURE, LLC IS STRICTLY PROHIBITED. ELEVATUS ARCHITECTURE, LLC AND ELEVATUS ARCHITECTURE ASSUME NO LIABILITY FOR ANY ERRORS OR OMISSIONS IN THIS DOCUMENT. THE USER OF THIS DOCUMENT SHALL BE RESPONSIBLE FOR VERIFYING THE ACCURACY AND COMPLETENESS OF THE INFORMATION CONTAINED HEREIN. ELEVATUS ARCHITECTURE, LLC AND ELEVATUS ARCHITECTURE SHALL NOT BE RESPONSIBLE FOR ANY CONSEQUENCES ARISING FROM THE USE OF THIS DOCUMENT.

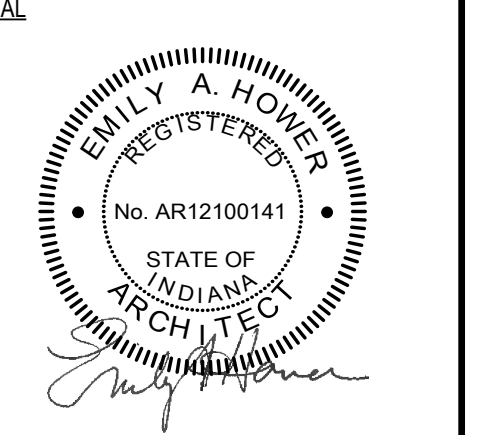

CONSTRUCTION MANAGER  
**MKS**  
MICHAEL KINDER & SONS  
PLAN | DESIGN | BUILD

**Wawasee Community School Corp.**  
**Milford Elementary School**  
611 W Emeline St. Milford, IN 46542



REVISIONS		
NO.	DESCRIPTION	DATE
1	Addendum #1	7-9-2024

PROJECT NO.  
2301106  
SUBMITTAL  
Issue for Bids, Permits, and Construction

ISSUE DATE  
06-21-2024

Interior Elevations







1  
2  
3  
4  
5  
6  
7  
8  
9  
10  
11  
12  
13  
14  
15  
16  
17  
18

R  
Q  
P  
N  
M  
L  
K  
J  
H  
G  
F  
E  
D  
C  
B  
A

7/20/2024 9:21:12 AM  
Autodesk Docs (DWG) - Wawasee Community School 2301106\_1202 - Milford Elementary\_Sch.dwg

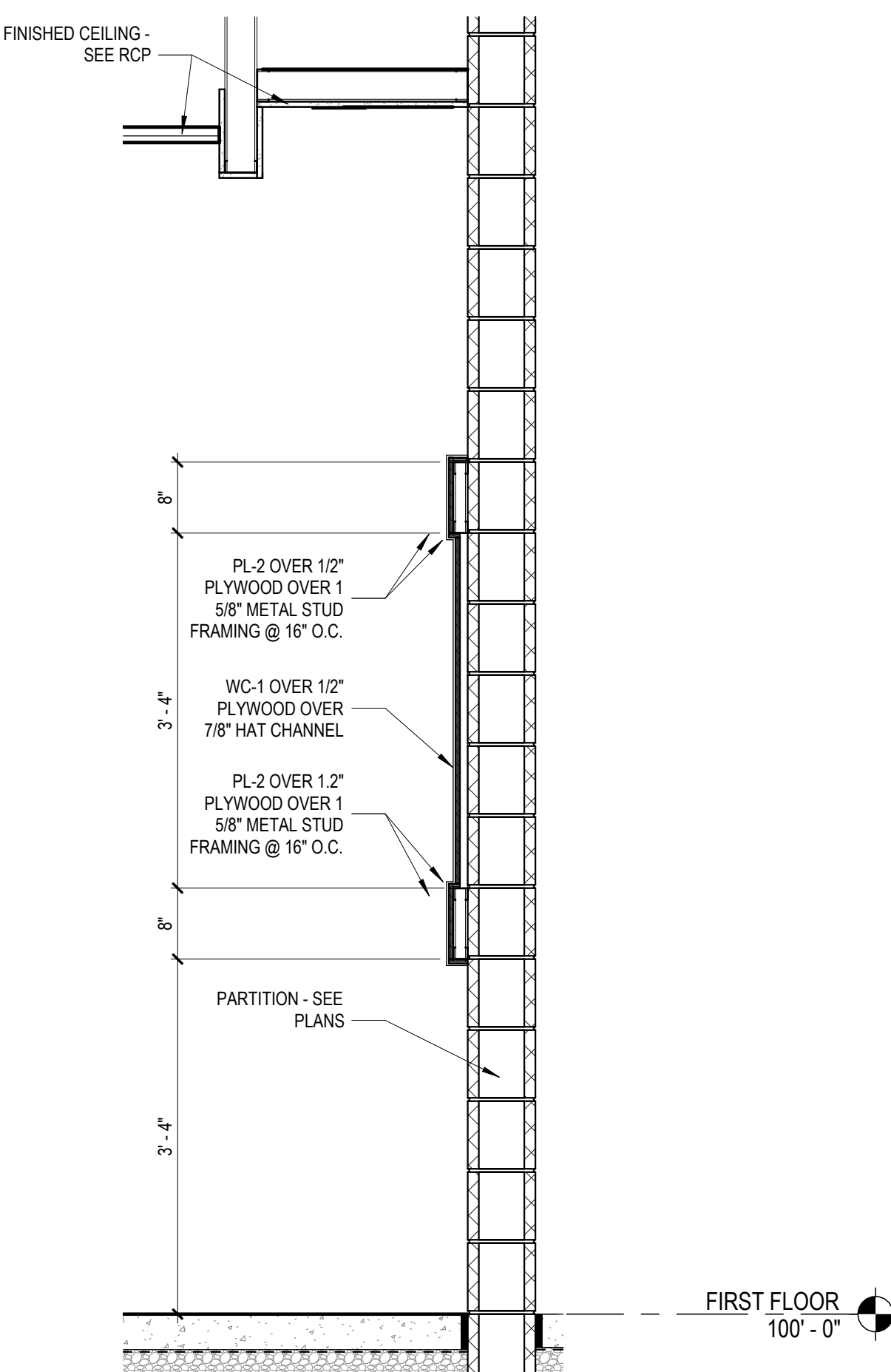

11 Wall Section  
3/4" = 1'-0"

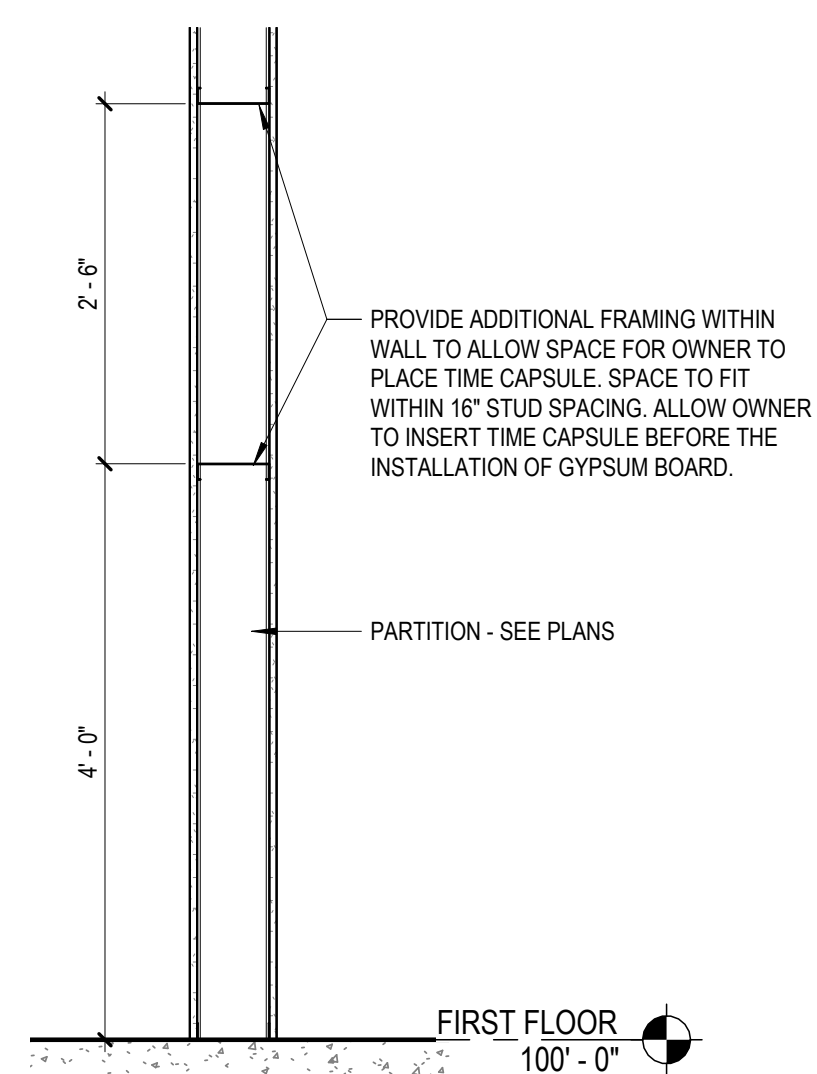

10 Wall Section  
3/4" = 1'-0"

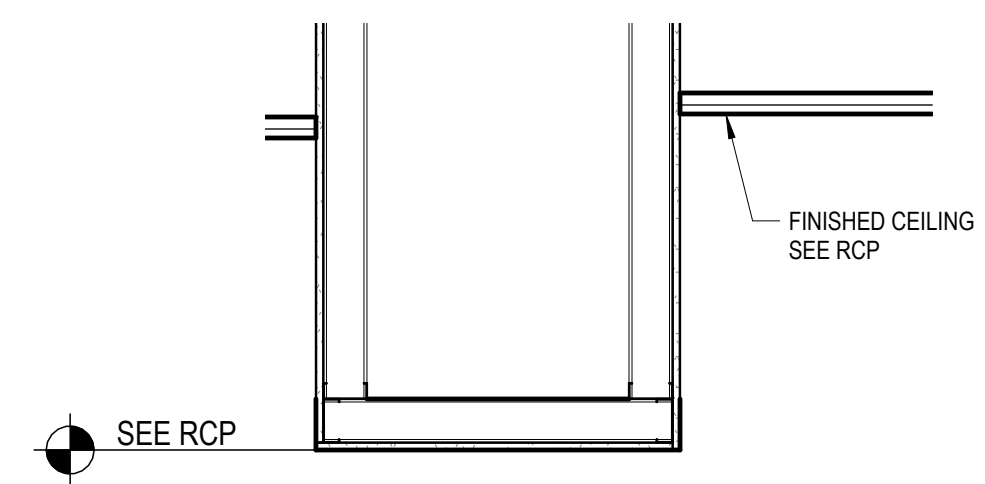

8 Wall Section  
3/4" = 1'-0"

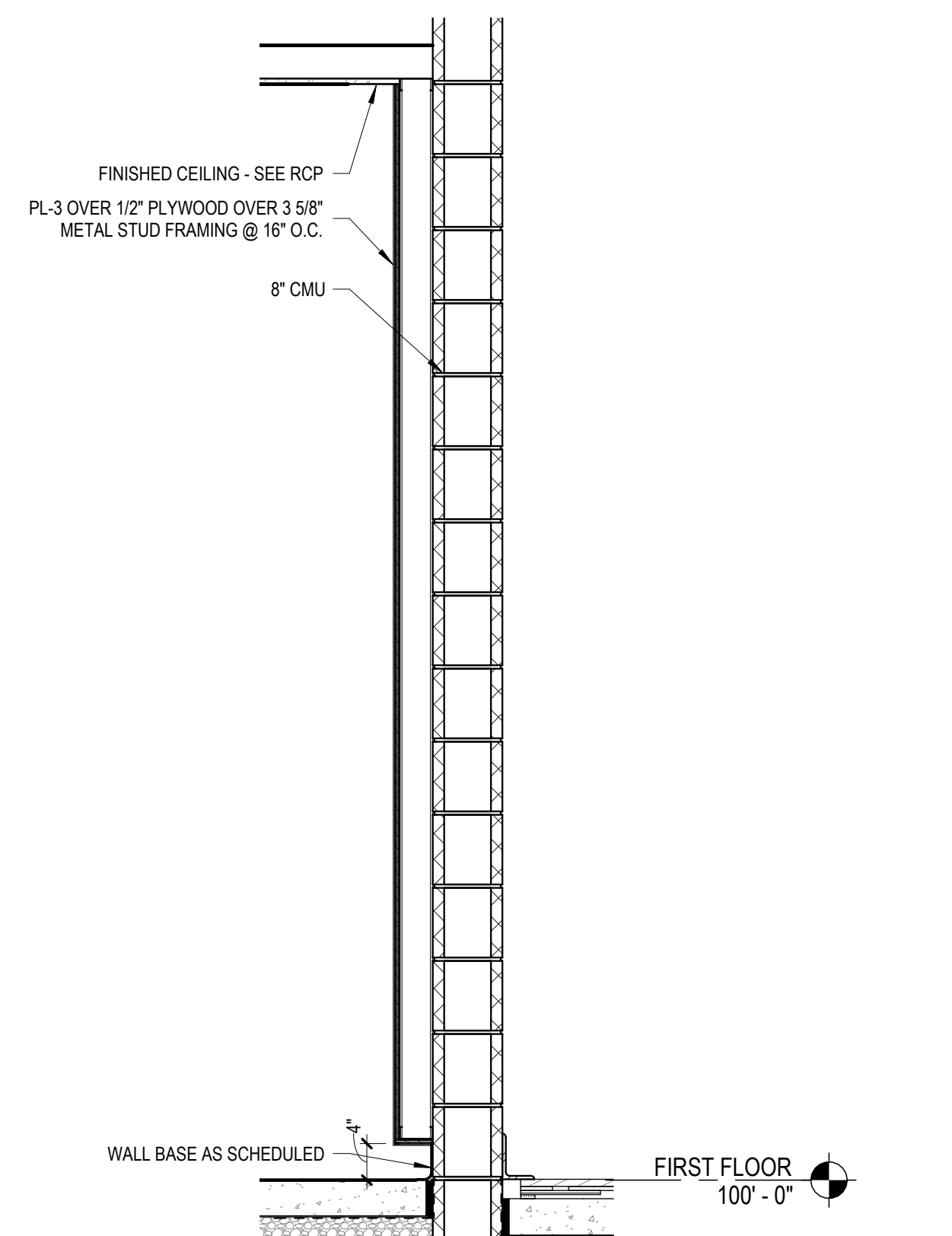

9 Wall Section  
3/4" = 1'-0"

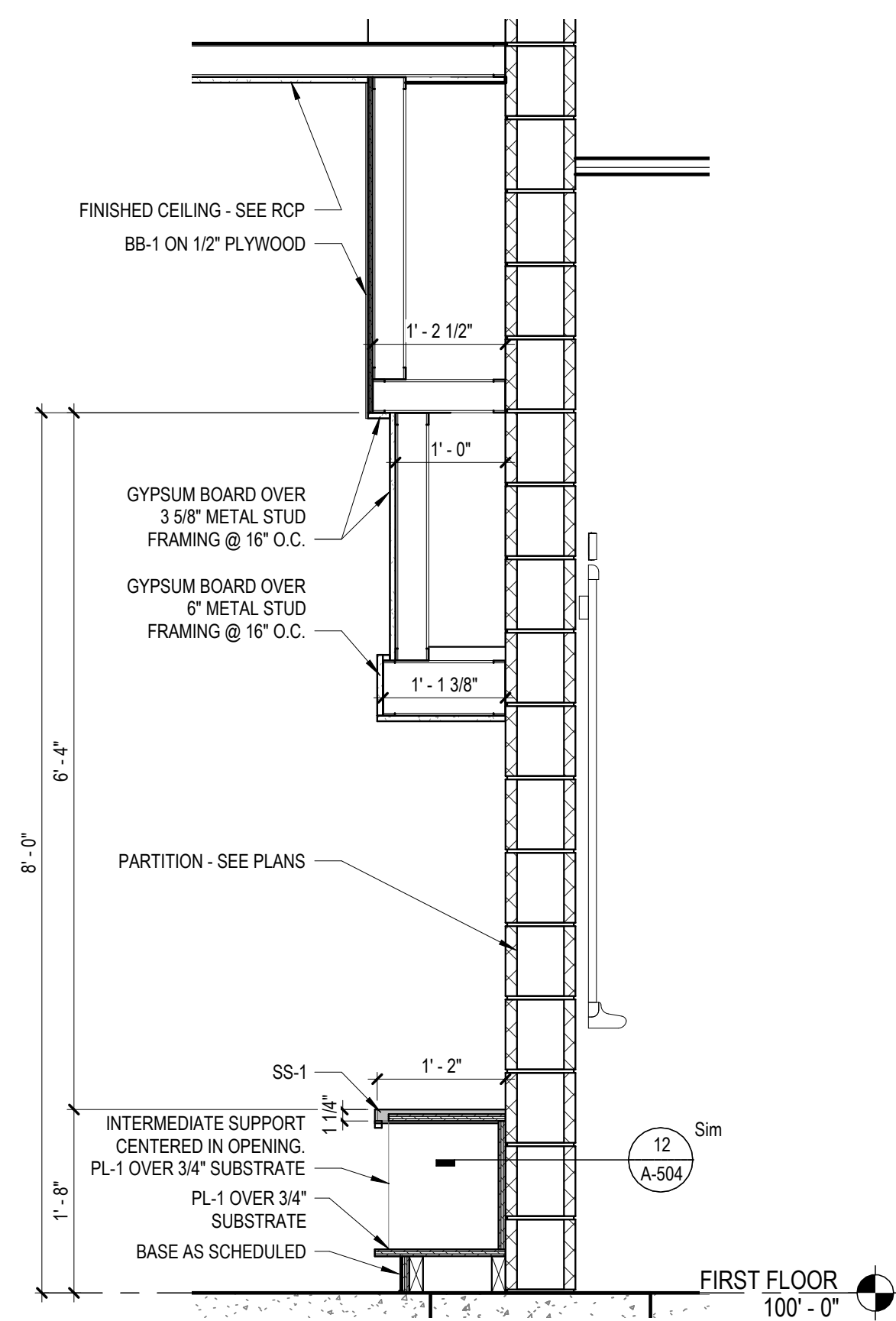

7 Wall Section  
3/4" = 1'-0"

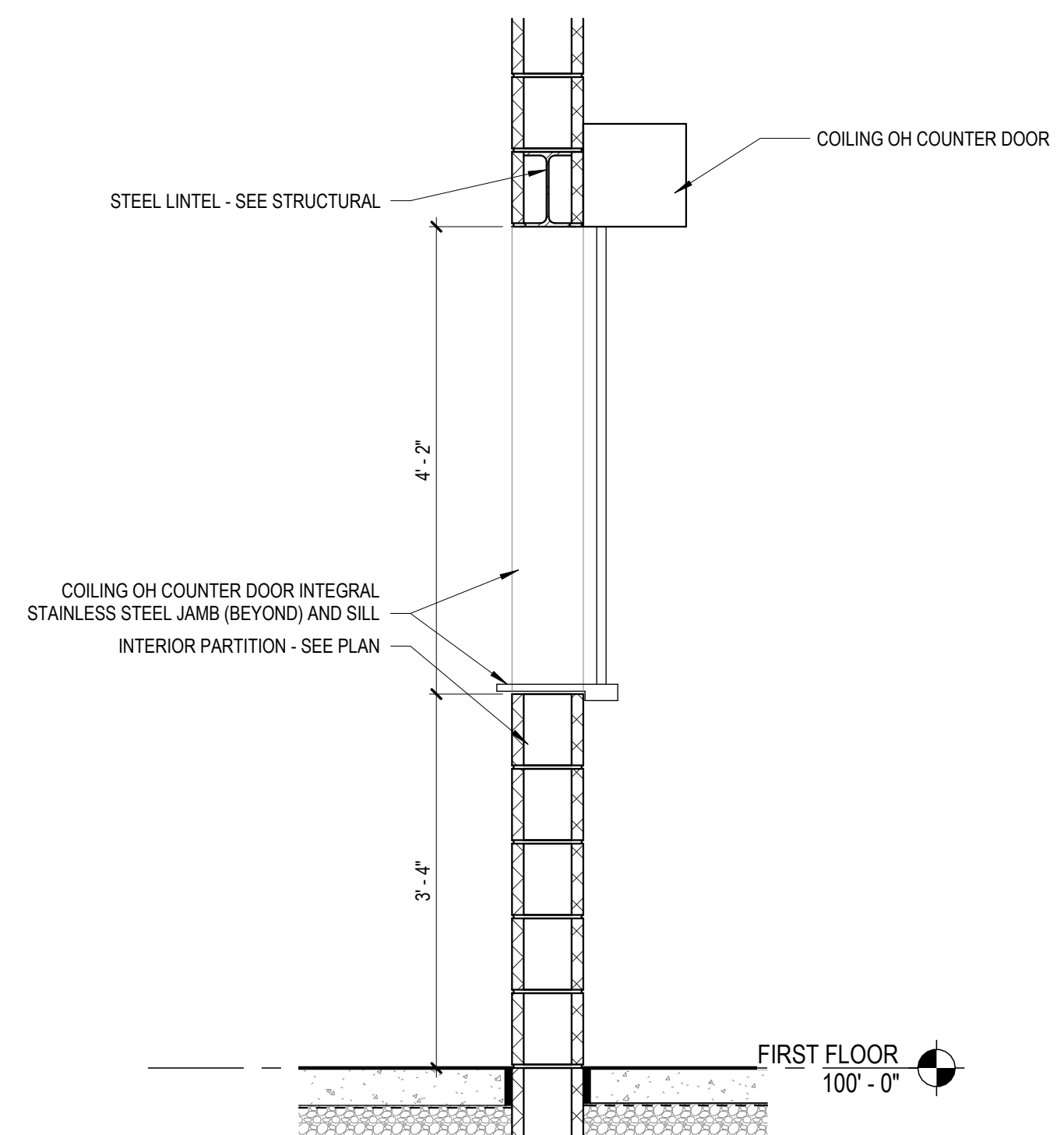

6 Wall Section  
3/4" = 1'-0"

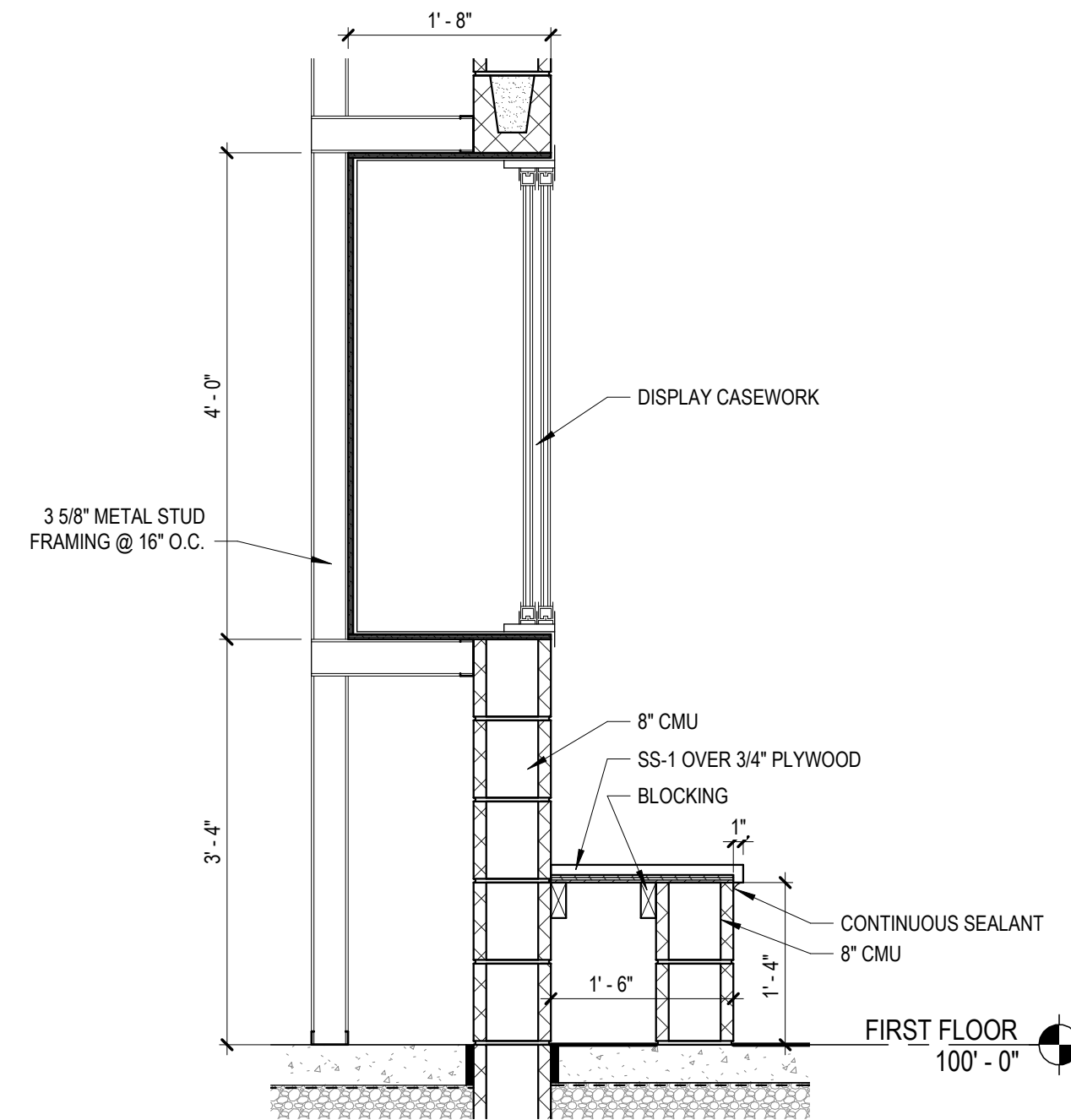

5 Wall Section  
3/4" = 1'-0"

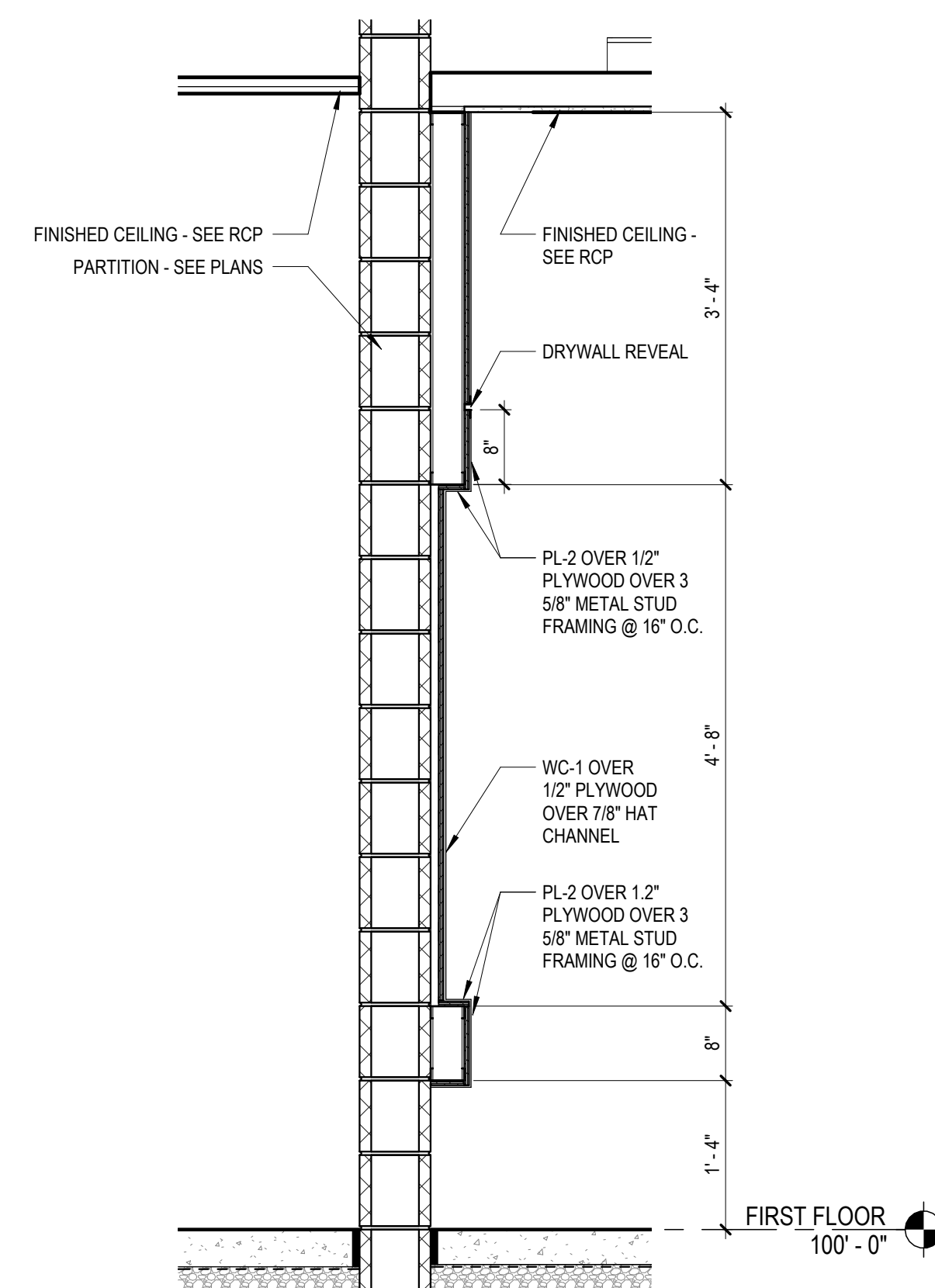

4 Wall Section  
3/4" = 1'-0"

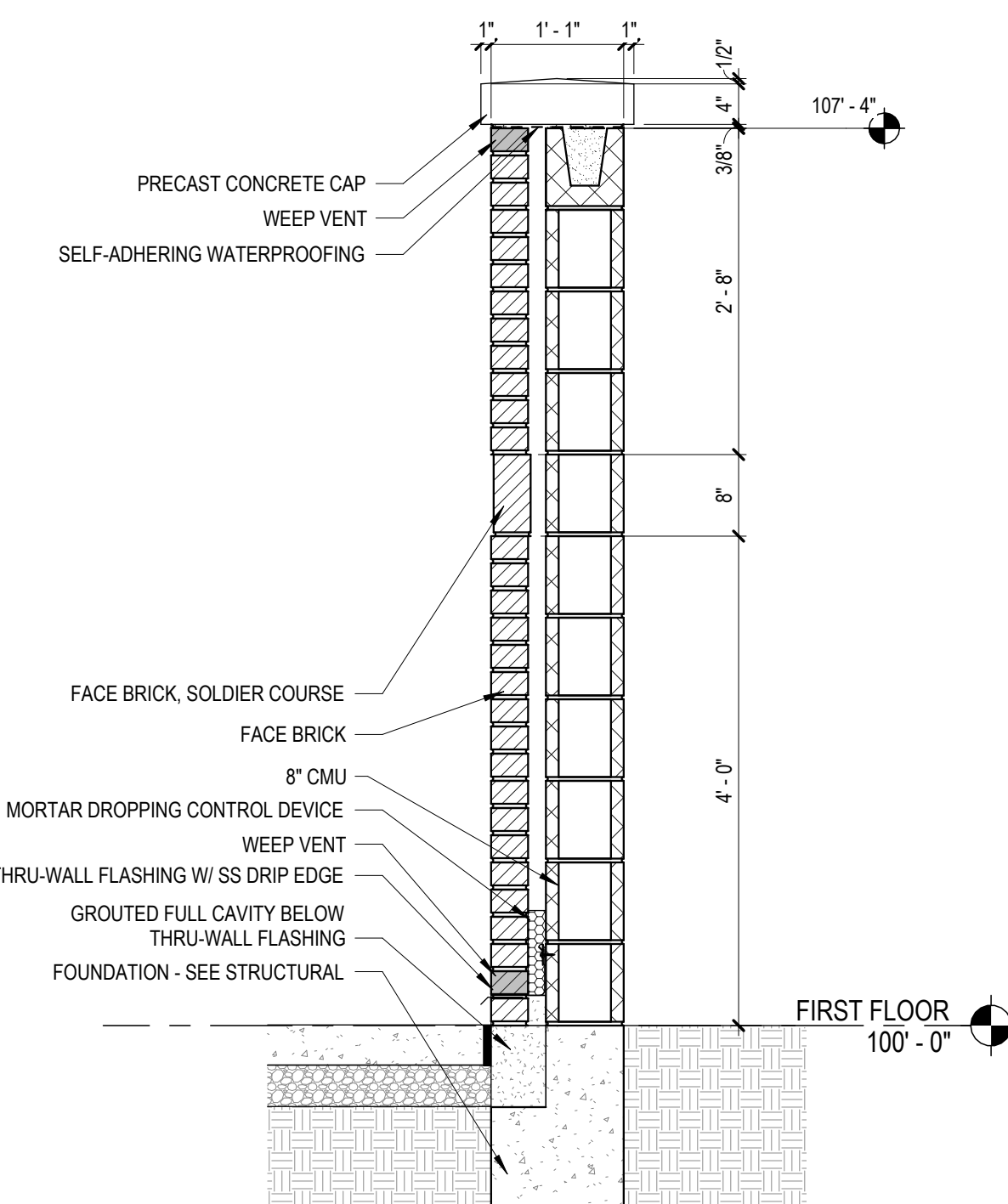

3 Wall Section  
3/4" = 1'-0"

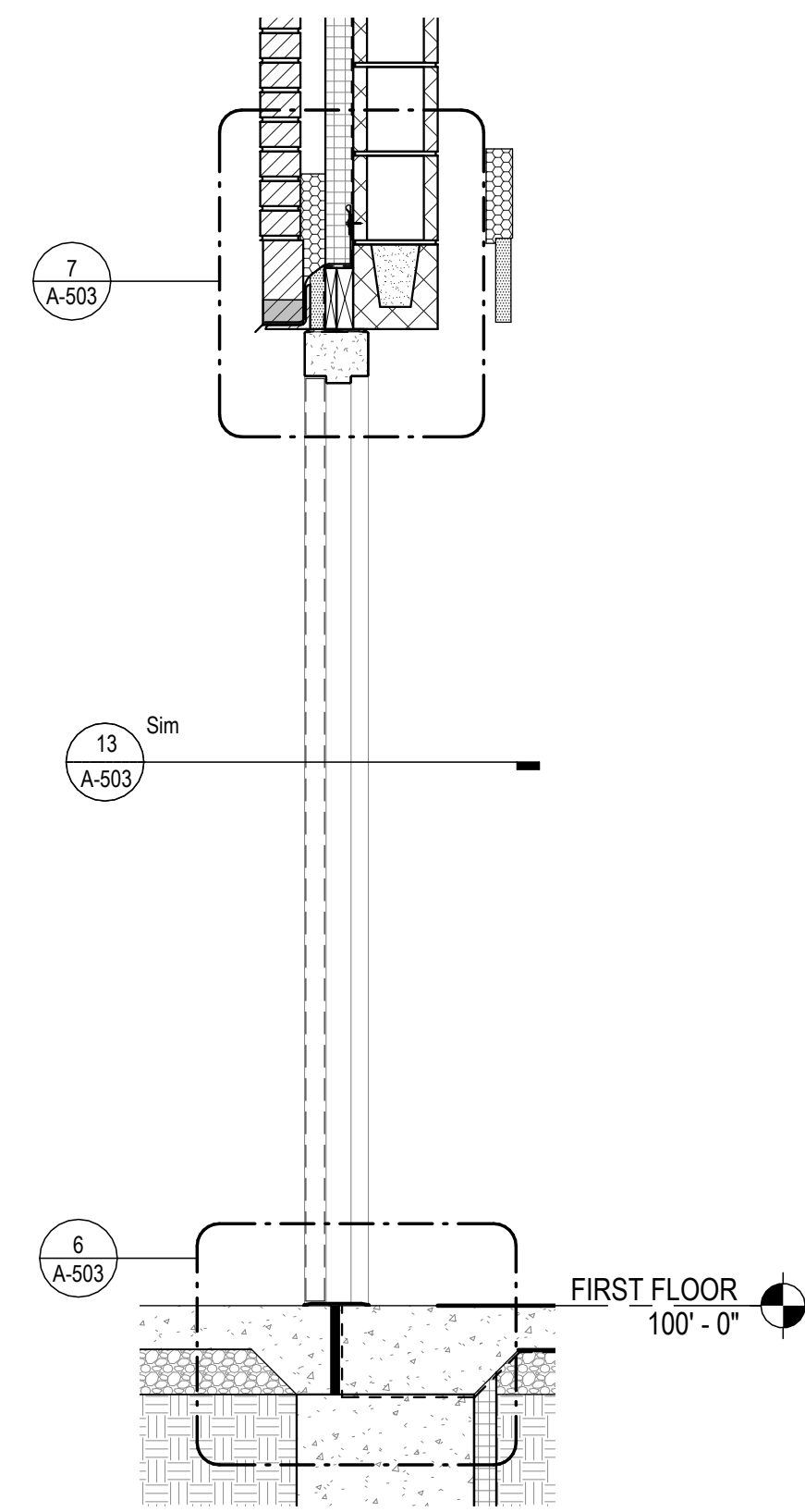

2 Wall Section  
3/4" = 1'-0"

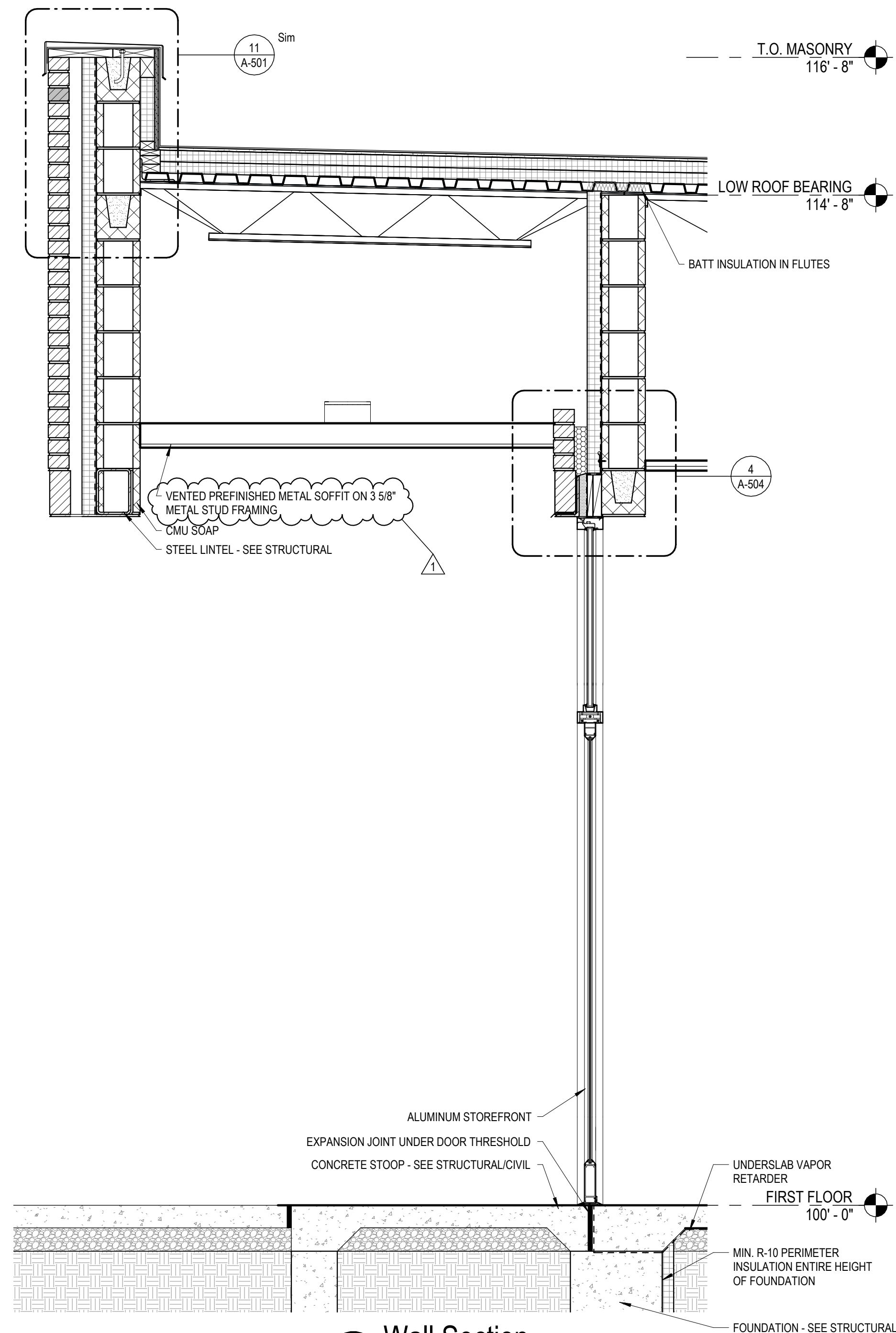

1 Wall Section  
3/4" = 1'-0"



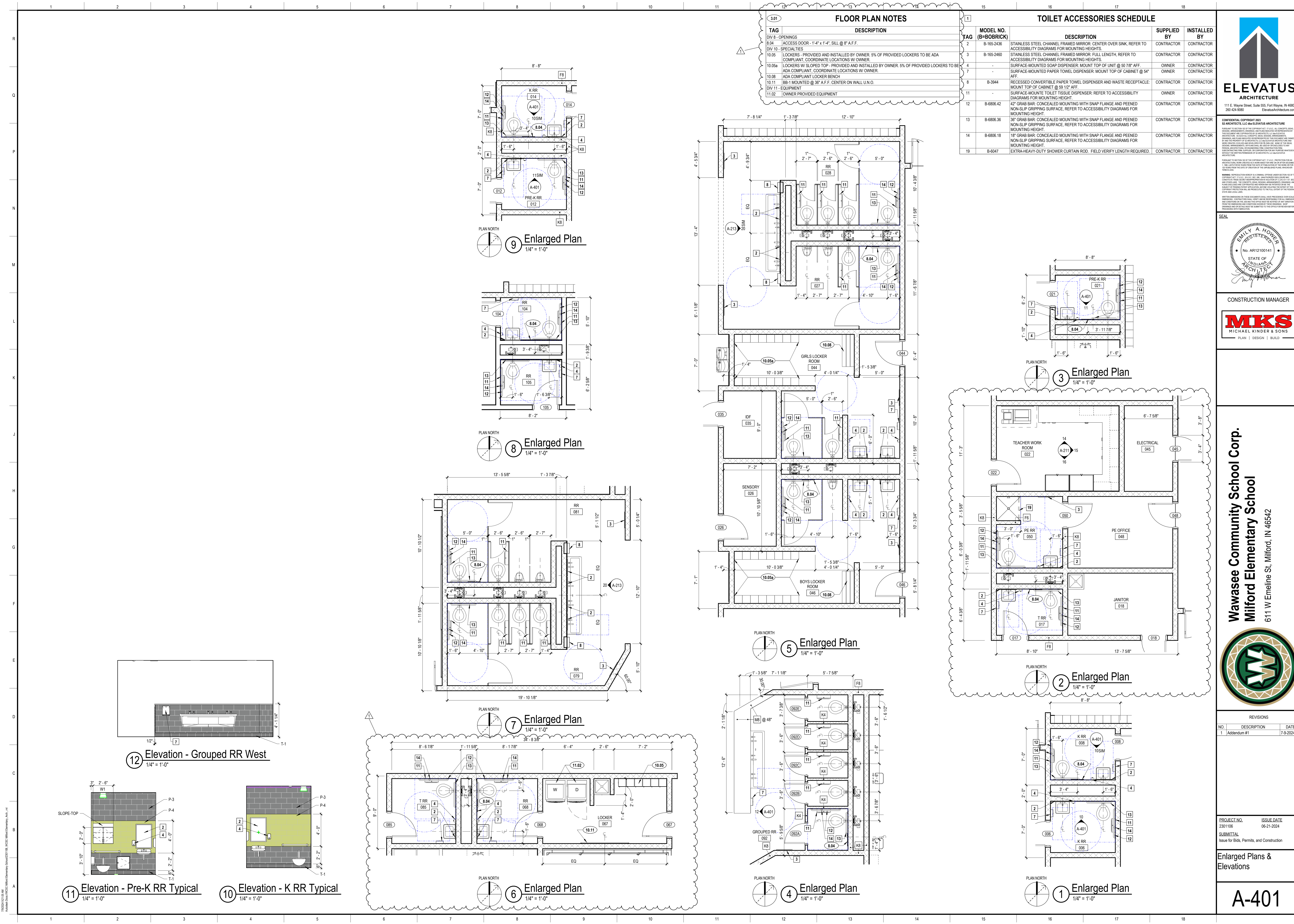

**CONFIDENTIAL COPYRIGHT 2024**  
ARCHITECTS LLC AN ELEVATUS ARCHITECTURE  
ALL RIGHTS RESERVED. NO PART OF THIS DOCUMENT MAY BE REPRODUCED OR TRANSMITTED IN ANY FORM OR BY ANY MEANS, ELECTRONIC OR MECHANICAL, INCLUDING PHOTOCOPYING, RECORDING, OR BY ANY INFORMATION STORAGE AND RETRIEVAL SYSTEM, WITHOUT PERMISSION IN WRITING FROM ELEVATUS ARCHITECTURE. ANY UNAUTHORIZED REPRODUCTION OR USE OF THIS DOCUMENT IS PROHIBITED AND WILL BE PROSECUTED TO THE FULL EXTENT OF THE LAW.

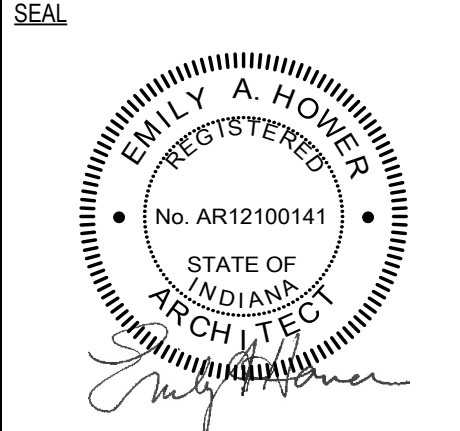

**Wawasee Community School Corp.**  
**Milford Elementary School**  
611 W Emeline St. Milford, IN 46542



REVISIONS		
NO.	DESCRIPTION	DATE
1	Addendum #1	7-9-2024

PROJECT NO. 2301106  
SUBMITTAL Issue for Bids, Permits, and Construction

Issue for Bids, Permits, and Construction

**A-401**







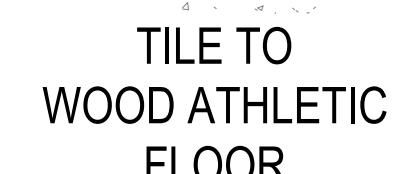

## FINISH LEGEND

<b>(03.32.10) CONCRETE FLOOR SEALERS</b> SC-1 MFG: SIZALUX CONCRETE SEALERS TYPE: CHEMICALLY REACTIVE CONCRETE SEALER COLOR: CLEAR NOTE: CONTROL JOINTS AS REQUIRED FOR STRUCTURAL - SELF-LEVELING POLYURETHANE SEALANT - COLOR TBD BY DESIGNER	<b>(09.51.13) ACOUSTICAL PANEL GELINGS</b> APC-1 MFG: ARMSTRONG WORLD INDUSTRIES, INC. STYLE: SCHOOL ZONE FIVE FIGURED 1810 EDGE STYLE: SQUARE LAY-IN SIZE: 24" X 24" X 3/4" GRID: PRELUDE 1810 TIE/GRID COLOR: WHITE (WH) TEXTURE: SMOOTH	<b>(09.80.00) ACOUSTICAL WALL TREATMENT</b> AT-2 MFG: ARMSTRONG WORLD INDUSTRIES, INC. TYPE: FIBERGLASS ACOUSTICAL WALL PANEL STYLE: SOUNDSCAPES SHAPES EDGE STYLE: SQUARE SIZE: VARIOUS - 7/8" THICK PANEL COLOR: SKY (SK) INSTALLATION METHOD: WALL HANGING KIT
<b>(05.50.00) METAL FABRICATIONS</b> SB-1 MFG: INFRA CORPORATION TYPE: FLATNESS STEEL CLOVE WALL BASE SIZE: 4" H NOTE: PROVIDE PRE-FORMED OUTSIDE AND INSIDE CORNER UNITS	APC-2 MFG: ARMSTRONG WORLD INDUSTRIES, INC. STYLE: CERAMASOUND FIVE FIGURED 607 EDGE STYLE: SQUARE LAY-IN SIZE: 24" X 24" X 3/4" GRID: PRELUDE 1810 TIE/GRID COLOR: WHITE (WH) TEXTURE: SMOOTH	AT-3 MFG: KINETICS NOISE CONTROL, INC. TYPE: SPORTSBOND CONFORM COPOLYMER PANEL EDGE STYLE: PENCIL (COWINGS) MAX. SIZE: AS INDICATED IN DRAWINGS MAX. 42" X 90" X 1-1/16" INSTALLATION: 2 CLIPS PER JOINT COLOR: KYDEX M052TA#472937
<b>(06.41.10) MILL WORK &amp; 112.22.10 CASEWORK</b> FL-1 MFG: FORMICA TYPE: PLASTIC LAMINATE COLOR: 612-58 GRAY FABRIC FINISH: MATTE	ABF-1 MFG: ARMSTRONG WORLD INDUSTRIES, INC. TYPE: ACOUSTIC CEILING BAFFLE STYLE: SOUNDSCAPES BLADES SIZE: 10" H X VARIOUS WIDTHS X 2" THICKNESS PANEL SPACING: 48" O.C. SEE RCP FOR LAYOUT COLOR: MATCH SOUNDSCAPES SKY (SK) INSTALL METHOD: INDIVIDUAL CABLE SUSPENSION	<b>(09.91.00) PAINTING &amp; HIGH PERFORMANCE COATINGS</b> P-1 MFG: SW SHERRYN WILLIAMS COLOR: SW 6213 ROCK CANDY (FIELD WALLS)
FL-2 MFG: FORMICA TYPE: PLASTIC LAMINATE COLOR: 613A-58 SILVER RIFTWOOD FINISH: MATTE	AT-1 MFG: AUTEUX ACOUSTICS STYLE: QUIET SPACE PANEL EDGE STYLE: STRAIGHT EDGE SIZE: 48" X 96" X 1" PANEL PANEL COLOR: NUDE BLACK INSTALLATION METHOD: DIRECTLY ATTACH TO DECK	P-2 MFG: SW SHERRYN WILLIAMS COLOR: SW 6051 AQUAVERIE (ACCENT)
FL-3 MFG: FORMICA TYPE: PLASTIC LAMINATE COLOR: 6552G BLACK BIRCHKIDLY FINISH: NATURAL	TC-1 MFG: ARMSTRONG GELINGS TYPE: AION CLASSIC TRIM STYLE: STRAIGHT PERIMETER TRIM SIZE: 4" H COLOR: BLACK (WH) NOTE: UTILIZE COORDINATING OUTSIDE CORNERS	P-3 MFG: PPG PORTER PATTS COLOR: PPG-10015 DOVER GRAY (ACCENT AND DOOR FRAMES)
ER-1 MFG: AMERICAN EPOXY SCIENTIFIC TYPE: EPOXY RESIN THICKNESS: 1/8" BACKLASH HEIGHT: 4" COLOR: BLACK NOTE: UNDERMOUNTED EPOXY SINKS	<b>(04.66.60) WOOD ATHLETIC FLOORING</b> WSP-1 MFG: ROBBING TYPE: SPORTS MAPLE WOOD FLOORING SERIES: ELEGANT WOOD GRADE: 2ND GRADE MAPLE 2 1/4" WIDTH NOTE: PAINTED WHITE GAME LINES, 4 COLOR LOGO, GREEN STAINED PANEL, SIDELINE, ENDING BASELINE TO MATCH PP01132-7 BRUNSWICK. ALL ITEMS TO BE COORDINATED WITH DESIGNER	P-4 MFG: PPG PORTER PATTS COLOR: PPG-12114 GREEN GECKO (ACCENT)
<b>(07.14.13) PEDESTRIAN-GRADE WATERPROOFING</b> WWP-1 MFG: TREMCO TYPE: VULKURITE 150 WATERPROOFING SYSTEM COLOR: TBD FROM STANDARD COLORS OPTIONS	RB-2 MFG: TARKET NORTH AMERICA TYPE: VENT COVE WALL BASE COLOR: VCCO-40 BLACK SIZE: 6" H THICKNESS: 0.125"	P-5 MFG: PPG PORTER PATTS COLOR: SW 5853 GYPSUM (CEILING UNITS)
<b>(08.14.10) WOOD DOORS</b> D-1 MFG: VVI INDUSTRIES SPECIES: RED OAK CUT: PLAIN SLICE STAIN: COLOR: RIVERSTONE R18	RB-2 MFG: TARKET NORTH AMERICA TYPE: VENT COVE WALL BASE COLOR: VCCO-40 BLACK SIZE: 6" H THICKNESS: 0.125"	<b>(10.11.00) MOVISUAL DISPLAY UNITS</b> MB-1 MFG: GLARDE TYPE: PORCELAIN ENAMEL FACE SHEET COLOR: WHITE FINISH: HIGH GLOSS SIZE: 6" W X 4" H
<b>(09.30.13) TILING</b> T-1 MFG: CROSSLVILLE INC. COLLECTION: RETRO ACTIVE 2.0 COLOR: MERCURIAL PATTERN SIZE: 6" X 12" THICKNESS: 3/16" INSTALL: MONOLITHIC GROUT MFG: LATRETE GROUT SIZE: 3/16" GROUT COLOR: 89 SMOKE GREY	LVT-1 MFG: MORAWK GROUP TYPE: LUXURY VINYL TILE - FLEXIBLE COLLECTION: LIVING LOCAL STYLE: TERRAZZO C0180 COLOR: 735 STRABE SIZE: 12" X 24" GAUGE: 2.5 MM INSTALL METHOD: GLEUE DOWN	MB-2 MFG: GLARDE TYPE: PORCELAIN ENAMEL FACE SHEET COLOR: WHITE FINISH: HIGH GLOSS SIZE: 6" W X 4" H
T-2 MFG: CROSSLVILLE INC. COLLECTION: RETRO ACTIVE 2.0 COLOR: LEADEN PATTERN SIZE: 12" X 12" THICKNESS: 3/16" INSTALL: MONOLITHIC GROUT MFG: LATRETE GROUT SIZE: 3/16" GROUT COLOR: 89 SMOKE GREY	LVT-2 MFG: PHILADELPHIA COMMERCIAL TYPE: LUXURY VINYL TILE STYLE: 5666V TECTON COLOR: 05510 CASCADES SIZE: 36" X 36" GAUGE: 5 MM INSTALL METHOD: GLEUE DOWN	TB-1 MFG: GLARDE TYPE: TYPE II VINYL-FABRIC-FACED TACK ASSEMBLY COLOR: KES99 GREENLETANY FINISH: BURLY WEAVE SIZE: 4" W X 4" H
T-3 MFG: MARAZZI USA COLLECTION: RICE PATTERN: GRIGIO STRUCTURE COLOR: RC43 SIZE: 2' X 4' FINISH: GLOSSY INSTALL: HORIZONTAL STACKED GROUT MFG: LATRETE GROUT SIZE: 3/16" GROUT COLOR: 89 SMOKE GREY	LVT-3 MFG: PHILADELPHIA COMMERCIAL TYPE: LUXURY VINYL TILE STYLE: 5666V TECTON COLOR: 05525 ATLAS SIZE: 36" X 36" GAUGE: 5 MM INSTALL METHOD: GLEUE DOWN	TS-1 MFG: GLARDE TYPE: HANG-TIGHT RAIL SYSTEM COLOR: SLATE GREY TRIM BLACK 1132 CORK COLOR: ALLEY 2" H X 9" W
T-4 MFG: DALTILE COLLECTION: REMEDY COLOR: HERBAL R021 SIZE: 2' X 10' X 3/8" FINISH: GLOSSY INSTALL: VERTICAL STACKED GROUT MFG: LATRETE GROUT SIZE: 3/16" GROUT COLOR: 89 SMOKE GREY	RB-1 MFG: TARKET TYPE: RUBBER WALL BASE STYLE: BASEWORKS THERMOSET - WITH TOE COLOR: 46 GREY WG SIZE: 4" H THICKNESS: 0.125"	BB-1 MFG: FORBIO TYPE: BULLETIN BOARD TACKABLE ROLL GOOD COLOR: 2206 OYSTER SHELL SIZE: PER





# ELEVATUS

## ARCHITECTURE

111 E. Wayne Street, Suite 555, Fort Wayne, IN 46802  
260.424.9080      ElevatusArchitecture.com

---

**CONFIDENTIAL COPYRIGHT ©2023**  
**S2 ARCHITECTS, LLC dba ELEVATUS ARCHITECTURE**

ALL RIGHTS ARE RESERVED BY THE COPYRIGHT OWNER. NO PART OF THIS DOCUMENT, EITHER WHOLLY OR IN PART, MAY BE REPRODUCED OR TRANSMITTED IN ANY FORM OR BY ANY MEANS, ELECTRONIC OR MECHANICAL, INCLUDING PHOTOCOPYING, RECORDING, OR BY ANY INFORMATION STORAGE AND RETRIEVAL SYSTEM, WITHOUT PERMISSION IN WRITING FROM THE COPYRIGHT OWNER. ANY UNAUTHORIZED REPRODUCTION OR TRANSMISSION OF THIS DOCUMENT IS STRICTLY PROHIBITED AND WILL BE PUNISHED BY THE FULL EXTENT OF THE APPLICABLE LAWS. THE COPYRIGHT OWNER ASSUMES NO LIABILITY FOR ANY ERRORS OR OMISSIONS IN THIS DOCUMENT. THE INFORMATION CONTAINED HEREIN IS FOR INFORMATIONAL PURPOSES ONLY AND DOES NOT CONSTITUTE AN OFFER OF ANY FINANCIAL PRODUCT OR SERVICE. THE INFORMATION CONTAINED HEREIN IS NOT INTENDED TO BE USED AS A BASIS FOR ANY INVESTMENT DECISION. THE INFORMATION CONTAINED HEREIN IS NOT INTENDED TO BE USED AS A BASIS FOR ANY INVESTMENT DECISION. THE INFORMATION CONTAINED HEREIN IS NOT INTENDED TO BE USED AS A BASIS FOR ANY INVESTMENT DECISION.

---

**NOTES:** THIS DOCUMENT IS THE PROPERTY OF S2 ARCHITECTS, LLC. IT IS TO BE USED ONLY FOR THE PROJECT AND SITE SPECIFICALLY IDENTIFIED HEREIN. IT IS NOT TO BE REPRODUCED OR TRANSMITTED IN ANY FORM OR BY ANY MEANS, ELECTRONIC OR MECHANICAL, INCLUDING PHOTOCOPYING, RECORDING, OR BY ANY INFORMATION STORAGE AND RETRIEVAL SYSTEM, WITHOUT PERMISSION IN WRITING FROM S2 ARCHITECTS, LLC. ANY UNAUTHORIZED REPRODUCTION OR TRANSMISSION OF THIS DOCUMENT IS STRICTLY PROHIBITED AND WILL BE PUNISHED BY THE FULL EXTENT OF THE APPLICABLE LAWS. THE COPYRIGHT OWNER ASSUMES NO LIABILITY FOR ANY ERRORS OR OMISSIONS IN THIS DOCUMENT. THE INFORMATION CONTAINED HEREIN IS FOR INFORMATIONAL PURPOSES ONLY AND DOES NOT CONSTITUTE AN OFFER OF ANY FINANCIAL PRODUCT OR SERVICE. THE INFORMATION CONTAINED HEREIN IS NOT INTENDED TO BE USED AS A BASIS FOR ANY INVESTMENT DECISION. THE INFORMATION CONTAINED HEREIN IS NOT INTENDED TO BE USED AS A BASIS FOR ANY INVESTMENT DECISION. THE INFORMATION CONTAINED HEREIN IS NOT INTENDED TO BE USED AS A BASIS FOR ANY INVESTMENT DECISION.

---

**SEAL**



---

**CONSTRUCTION MANAGER**



**MKS**  
MICHAEL KINDER & SONS

PLAN    DESIGN    BUILD

---

# Wawasee Community School Corp.

# Milford Elementary School

611 W Emeline St, Milford, IN 46542

---



---

**REVISIONS**

NO.	DESCRIPTION	DATE
1	Addendum #1	7/9-2024

---

**PROJECT NO.**  
2301106

**SUBMITTAL**  
Issue for Bids, Permits, and Construction

**ISSUE DATE**  
06-21-2024

---

**Finish Schedules & Diagrams**

---

# A-601



7/20/2024 9:12 AM  
Autodesk Docs (WWS) - Wawasee Community School District - Milford Elementary School - A-621

## GLAZING NOTES

- AL - ALUMINUM WINDOW
- SF - ALUMINUM STOREFRONT
- HM - HOLLOW METAL (PAINT)



**ELEVATUS**  
ARCHITECTURE

111 E. Wayne Street, Suite 555, Fort Wayne, IN 46802  
260.424.9000  
ElevatusArchitecture.com

### CONFIDENTIAL COPYRIGHT 2024

ALL RIGHTS RESERVED. NO PART OF THIS DOCUMENT MAY BE REPRODUCED OR TRANSMITTED IN ANY FORM OR BY ANY MEANS, ELECTRONIC OR MECHANICAL, INCLUDING PHOTOCOPYING, RECORDING, OR BY ANY INFORMATION STORAGE AND RETRIEVAL SYSTEM, WITHOUT PERMISSION IN WRITING FROM ELEVATUS ARCHITECTURE. THIS DOCUMENT IS THE PROPERTY OF ELEVATUS ARCHITECTURE AND IS TO BE USED ONLY FOR THE PROJECT AND SITE SPECIFICALLY IDENTIFIED HEREIN. IT IS NOT TO BE USED FOR ANY OTHER PROJECT OR SITE WITHOUT THE WRITTEN PERMISSION OF ELEVATUS ARCHITECTURE. THE DESIGN AND CONCEPTS ARE THE PROPERTY OF ELEVATUS ARCHITECTURE AND ARE NOT TO BE REPRODUCED OR TRANSMITTED IN ANY FORM OR BY ANY MEANS, ELECTRONIC OR MECHANICAL, INCLUDING PHOTOCOPYING, RECORDING, OR BY ANY INFORMATION STORAGE AND RETRIEVAL SYSTEM, WITHOUT PERMISSION IN WRITING FROM ELEVATUS ARCHITECTURE.

REVISIONS TO THIS DOCUMENT SHALL BE MADE BY ELEVATUS ARCHITECTURE. ANY CHANGES TO THE DESIGN OR CONCEPTS SHALL BE MADE BY ELEVATUS ARCHITECTURE AND SHALL BE SUBJECT TO THE WRITTEN PERMISSION OF ELEVATUS ARCHITECTURE. THE DESIGN AND CONCEPTS ARE THE PROPERTY OF ELEVATUS ARCHITECTURE AND ARE NOT TO BE REPRODUCED OR TRANSMITTED IN ANY FORM OR BY ANY MEANS, ELECTRONIC OR MECHANICAL, INCLUDING PHOTOCOPYING, RECORDING, OR BY ANY INFORMATION STORAGE AND RETRIEVAL SYSTEM, WITHOUT PERMISSION IN WRITING FROM ELEVATUS ARCHITECTURE.

REVISIONS TO THIS DOCUMENT SHALL BE MADE BY ELEVATUS ARCHITECTURE. ANY CHANGES TO THE DESIGN OR CONCEPTS SHALL BE MADE BY ELEVATUS ARCHITECTURE AND SHALL BE SUBJECT TO THE WRITTEN PERMISSION OF ELEVATUS ARCHITECTURE. THE DESIGN AND CONCEPTS ARE THE PROPERTY OF ELEVATUS ARCHITECTURE AND ARE NOT TO BE REPRODUCED OR TRANSMITTED IN ANY FORM OR BY ANY MEANS, ELECTRONIC OR MECHANICAL, INCLUDING PHOTOCOPYING, RECORDING, OR BY ANY INFORMATION STORAGE AND RETRIEVAL SYSTEM, WITHOUT PERMISSION IN WRITING FROM ELEVATUS ARCHITECTURE.



CONSTRUCTION MANAGER



**Wawasee Community School Corp.**  
**Milford Elementary School**  
611 W Emeline St. Milford, IN 46542



### REVISIONS

NO.	DESCRIPTION	DATE
1	Addendum #1	7-9-2024

PROJECT NO.  
2301106  
SUBMITTAL  
Issue for Bids, Permits, and Construction

ISSUE DATE  
06-21-2024

Glazing Diagrams

**A-621**





- 
- ELEVATUS**  
ARCHITECTURE
- 111 E. Wayne Street, Suite 555, Fort Wayne, IN 46802  
260 424-5080 ElevatusArchitecture.com

All concepts, ideas, plans, and details as shown on this document are the sole property of Primary Engineering, Inc., and shall not be used for any other purpose without their expressed written consent. The project owner shall be permitted to retain copies for information and reference purposes.  
2024 © Primary Engineering, Inc.



**MKS**  
MICHAEL KINDER & SONS  
PLAN | DESIGN | BUILD

611 W Emeline St., Milford, IN 46542



<u>PROJECT NO.</u>	<u>ISSUE DATE</u>
2301106	06-21-2024
<u>SUBMITTAL</u>	
Issue for Bids, Permits, and Construction	

E-301

PRIMARY JOB # 2353M

7/26/2024, 10:51 PM  
Aurisdell Doss-WHSC Millard Elementary School/2625353 Millard ELEM ELEC v2(2) of 2



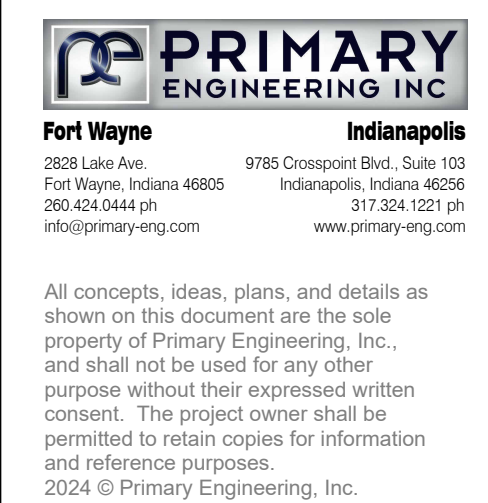
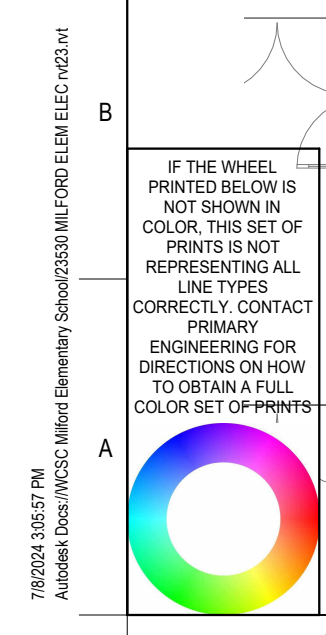

<u>PROJECT NO.</u>	<u>ISSUE DATE</u>
2301106	06-21-2024
<u>SUBMITTAL</u>	
Issue for Bids, Permits, and Construction	

E-302



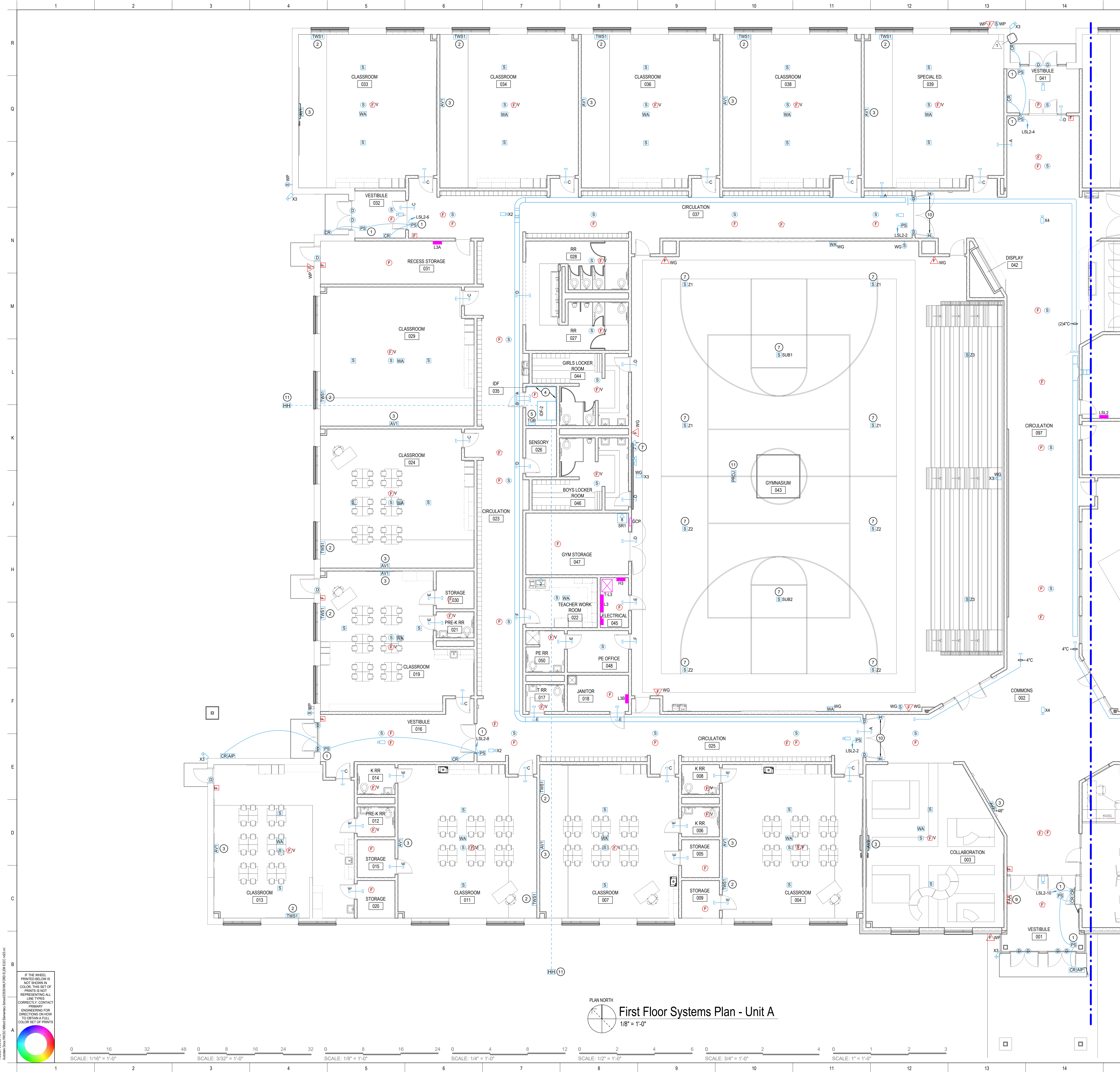

- PLAN NOTES**
- CONNECT CIRCUIT TO JUNCTION BOX ABOVE CEILING FOR POWER SUPPLY TO DOOR ACCESS CONTROL SYSTEM. COORDINATE WITH DOOR HARDWARE SUPPLIER.
  - TELECOMMUNICATION OUTLET FOR TEACHER WORK STATION. CONTRACTOR SHALL COORDINATE EXACT LOCATION WITH OWNER PRIOR TO ROUGH-IN. REFER TO DETAIL FOR ADDITIONAL INFORMATION.
  - TELECOMMUNICATION OUTLET TO SERVE WALL MOUNTED MONITOR. COORDINATE EXACT ELEVATION WITH OWNER PRIOR TO ROUGH-IN. REFER TO DETAIL FOR ADDITIONAL INFORMATION.
  - PROVIDE AND INSTALL 4X8 PLYWOOD MOUNTED AT 4" ABOVE FINISHED FLOOR TO TOP AT 8'-4" ON WALL AS INDICATED. CONTRACTOR SHALL PAINT WITH FIRE RESISTANCE PAINT.
  - TELECOMMUNICATION GROUND BAR TO BE MOUNTED AT 4" ABOVE FINISHED FLOOR.
  - TELECOMMUNICATION OUTLET TO SERVE CEILING MOUNTED PROJECTOR. COORDINATE EXACT LOCATION WITH OWNER PRIOR TO ROUGH-IN. REFER TO DETAIL FOR ADDITIONAL INFORMATION.
  - MOUNT SPEAKER(S) BETWEEN STRUCTURE. COORDINATE WITH GYMNASIUM EQUIPMENT SUPPORTS. TYPICAL.
  - MOUNT SINGLE GANG JUNCTION BOX WITH ONE (1) 3/4" CONDUIT UP STRUCTURAL SPACE FOR SIGNAL CABLE BY SCOREBOARD INSTALLER. CONTRACTOR SHALL COORDINATE LOCATION OF BOX AND ROUTING OF CONDUIT WITH SCOREBOARD INSTALLER.
  - PROVIDE AND INSTALL FIRE ALARM SYSTEM ANNUNCIATOR IN WALL. COORDINATE WITH ALL TRADES.
  - PROVIDE AND INSTALL POWER SUPPLY ABOVE CEILING AND JUNCTION BOXES IN WALL AT 78" A.F.F. AND 32" FROM DOOR WALL. FOR DOOR HOLD OPEN/LOCK DOWN SYSTEM. BOXES SHALL BE SINGLE GANG WITH 3/4" TO 12" ABOVE CEILING. VERIFY LOCATIONS WITH SYSTEM PROVIDER PRIOR TO ROUGH-IN.
  - PROVIDE AND INSTALL COMMUNICATIONS HANDHOLE WITH (2) 2" TO IDF ROOM 035. STUB UP 6" ABOVE FLOOR ALONG EAST WALL.

SLEEVE SCHEDULE			
TAG	FIRE ALARM	TELECOMMUNICATIONS	REMARKS
A	3/4"	4"	
B	-	4"	
C	3/4"	2"	
D	3/4"	1"	
E	3/4"	-	
F	-	1"	
G	3/4"	3"	
REMARKS:			



All concepts, ideas, plans, and details as shown on this document are the sole property of Primary Engineering, Inc., and shall not be used for any other purpose without their expressed written consent. The project owner shall be permitted to retain copies for information and reference purposes only. 2024 © Primary Engineering, Inc.

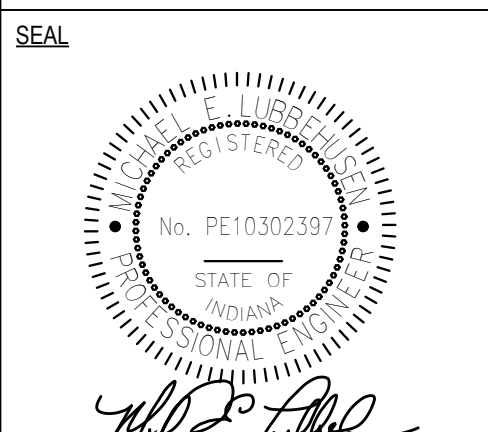

**Wawasee Community School Corp.**  
611 W Emeline St., Milford, IN 46542



REVISIONS		
NO.	DESCRIPTION	DATE
1.	ADDENDUM #1	7-09-24

PROJECT NO. 2301106  
SUBMITTAL Issue for Bids, Permits, and Construction

ISSUE DATE 06-21-2024

First Floor Systems Plan - Unit A

PRIMARY JOB # 23530

**E-401**



