

Addendum #1

Date: October 9, 2024

Project Number: 2024-1759

Project Name: Town of Cambridge City Fire Station Park

This addendum is being issued prior to the date for receiving bids.

The modifications, additional data and specifications included herein shall be incorporated into the Project Manual for the above-mentioned project. All other provisions of the Drawings and Specifications shall remain unchanged.

This addendum is issued in accordance with the provisions of Information for Bidders section of the Project Manual. All bids shall be based upon work as modified by this Addendum or Prior Addenda.

Acknowledge receipt of this Addendum on the Bid Form. Failure to do so may subject the bidder to disqualification. This addendum forms a part of the Contract Documents.



GENERAL COMMENTS & CLARIFICATION

Item #1:	Kleinpeter Consulting Group LLC is the grant administrator for the project. Please add Justin Kleinpeter as a contact for contracting requirements and questions. Justin Kleinpeter, <a href="mailto:justin@kleinpeterconsulting.com">justin@kleinpeterconsulting.com</a> , 812-530-6682. Please refer to the Pre-Bid Conference Guide provided by the Indiana Office of Community and Rural Affairs (OCRA) for specific state and federal requirements. The guide will be included with Addendum 1.
Item #2:	See Pre-Bid Meeting Agenda and Sign-In Sheet attached to Addendum 1 for reference.
Item #3:	Please note that “asphalt” is referenced under Section C - Scope of Work of the Pre-Bid Meeting Agenda. Asphalt work is limited to patching along curb lines.
Item #4:	Please note a gas line is present parallel to Green Street within the park property. It is not indicated on the topographic and boundary survey, but above-grade markers indicate its location on-site. The utility is believed to be located beneath the area of proposed concrete parking. The elevation of the utility is believed to be deep and no relocation is anticipated. The contractor will need to field verify location during construction.

PHONE, EMAIL, AND PRE-BID MEETING QUESTIONS & ANSWERS

Question #1:	Should the contractor assume restoration of lawn where the construction entrance occurs?
Answer #1:	Yes, the contractor should assume restoration of lawn where it is damaged by construction. The exact location of the construction entrance drive can be flexible depending on the alternates that are selected. It can be sited in a location of proposed pavements if preferred.
Question #2:	Is all of the existing lawn to be grubbed and removed as indicated on the demolition plan?



**Answer #2:** No, this will be addressed in Addendum 1. A base bid demolition plan and an alternate demolition plan will be provided. The intent is only to grub and remove lawn impacted by proposed improvements and construction in the base bid. Similarly, asphalt need not be removed and/or patched if there are no improvements impacting it.

**Question #3:** The Long Board metal soffit product specified on G002 - Project General Notes, Abbreviations and Symbols is a Canadian product and the project requirements note Buy America Build America (BABA) requirements. Is there an alternate soffit product that is acceptable.

**Answer #3:** The grant administrator has confirmed that BABA does not apply to this project. The Long Board product can be provided. That said, an alternate acceptable product would be Alumarch, Knotwood, [www.alumarch.com](http://www.alumarch.com).

**Question #4:** The soffit product is available in solid colors or wood grain. There is a significant cost difference based on the finish. Can you confirm whether or not the project will require solid color or wood grain?

**Answer #4:** As noted on G002 - Project General Notes, Abbreviations and Symbols, Specifications, 3. Metal Soffit, the soffit shall be the wood grain pattern.

**Question #5:** When is the project scheduled to be complete?

**Answer #5:** The substantial completion date required by the specifications is May 16, 2025. The goal is to have the project completion prior to Memorial Day 2025.

**Question #6:** If there is any excess cut from earthwork operations, would the Town like to maintain it?

**Answer #6:** If excess, clean fill exists, the Town can provide a location within the corporate limits for disposal at no cost. The contractor should assume trucking the material to the specified location.

**Question #7:** In the structure on page A101, there are (2) approx. 45 foot HSS18X10X3/8, this project is "Buy America" and I'm being told that this must be a foreign size. Is it possible to substitute another size such as 20X8X3/8 or 20X12X3/8 or 18x6x3/8?

**Answer #7:** It has been confirmed that Buy America, Build America requirements will not be enforced on this project. The originally specified size can be provided, however, HSS16x10x5/8 would also be acceptable and would accommodate the specified post-to-beam connection. The substitution sizes noted within the question are not acceptable.

**Question #8:** The pavilion decking is noted as Vulcraft, is New Millenium an acceptable substitute of like deck?

**Answer #8:** The deck manufacturer substitution is acceptable. The same deck type will be required.

**Question #9:** We don't see the 'T1' light noted on the Light Fixture Schedule on sheet E600, can you please clarify?

**Answer #9:** There are two type 'S2' lights noted in the electrical schedule. The lower 'S2' should actually be labeled as 'T1.' Sheet E600 - Electrical Riser Diagram and Schedules will be reissued in Addendum 1 and will address the issue.

#### REVISIONS TO THE SPECIFICATIONS

**Item #1:** 00 4150 - Bid Form Supplements  
**DELETE** existing specification section 00 4150 - Bid Form Supplements and **INSERT** attached revised specification section 00 4150 - Bid Form Supplements.

**Item #2:** Appendix A - Wage Determination  
**DELETE** existing specification section Appendix A - Wage Determination and **INSERT** attached revised specification section Appendix A - Wage Determination.

#### REVISIONS TO THE DRAWINGS

Item #1:	G100 - Cover <b><u>DELETE</u></b> existing sheet G100 - Cover and <b><u>INSERT</u></b> attached revised sheet G100 - Cover.
Item #2:	D100 - Site Demolition Plan <b><u>DELETE</u></b> existing sheet D100 - Site Demolition Plan and <b><u>INSERT</u></b> attached revised sheet D100 - Site Demolition Plan.
Item #3:	D100A - Site Demolition Plan (Alternates) <b><u>INSERT</u></b> attached new sheet D100A - Site Demolition Plan (Alternates).
Item #4:	E600 - Electrical Riser Diagram and Schedules <b><u>DELETE</u></b> existing sheet E600 - Electrical Riser Diagram and Schedules and <b><u>INSERT</u></b> attached revised sheet E600 - Electrical Riser Diagram and Schedules.



#### ATTACHMENTS

Item #1:	Office of Community & Rural Affairs Pre-Bid Conference Guide
Item #2:	Pre-Bid Meeting Agenda
Item #3:	Pre-Bid Sign-In Sheet
Item #4:	Specification Section 00 4150 - Bid Form Supplements
Item #5:	Specification Section Appendix A - Wage Determination
Item #6:	G100 - Cover
Item #7:	D100 - Site Demolition Plan
Item #8:	D100A - Site Demolition Plan (Alternates)
Item #9:	E600 - Electrical Riser Diagram and Schedules

END OF ADDENDUM #1



# **Pre-Bid Conference Guide**

For Construction Projects  
funded wholly or partially by the  
Community Development Block Grant  
Program.

Grant Services Division  
One North Capitol, Suite 600  
Indianapolis, Indiana 46204

800-824-2476

Revised November 2023

# PRE-BID CONFERENCE GUIDE

## GENERAL INFORMATION

- The Grantee must receive a “Release of Funds” letter from OCRA before awarding any construction contracts.
- Prior to contract award, prime contractors must be actively registered in SAM.gov. Alternatively, provide documentation from SAM.gov that registration has been initiated. A copy of the applicable wage decision and the Federal Labor Standards Provisions (HUD-4010) must be physically attached to the contract that the grantee signs with the Prime contractor. The HUD-4010 must be included with all subcontractor contracts.
- The principal contractor (prime or general contractor) is responsible for the full compliance of all employers (the contractor, subcontractors, and any lower-tier subcontractors) with labor standards provisions applicable to the project. If the contractor or any subcontractor fails to comply with all applicable regulations, funds shall be withheld from the prime contractor until all requirements have been met.
- The Build America Buy America Act applies to all infrastructure projects. Under the Buy America Preference, the selected contractor is responsible to procure iron and steel, construction and manufacture materials produced in the United States.
- This project is subject to all federal and state laws, regulations and guidelines pertaining to public works projects in Indiana.

## LABOR STANDARDS

1. The grantee may not enter into a contract with any contractor or subcontractor that has been debarred, suspended or is otherwise ineligible to participate in federally funded contracts or programs. The Grant Administrator must verify the eligibility status of all contractors before work is performed on this project. Any contract awarded to a prime contractor or subcontractor that is found to be ineligible for award will be terminated immediately. *HUD Handbook 1344.1 REV-3, (Ch. 5-5).*

Workers must receive hourly fringe benefits and/or a cash equivalent for all hours worked, including overtime. For workers that perform work in excess of 40 hours, all contractors and subcontractors must pay workers time and one half of the base wage rates listed on the wage decision for all hours worked over 40. Fringe benefits are to be paid straight time.

2. The Copeland Anti-Kickback Act makes it a Federal crime for contractors and subcontractors to coerce or intimidate any laborer or mechanic to relinquish or give up or pay back any of their wages earned on this project. This Act also requires the submission of weekly certified payroll reports (CPR) and signed statements of compliance and regulated permissible payroll deductions (Contractors Guide to Prevailing Wage Requirements, Section 1-1).
3. Payroll records must be kept for at least three years after grant closeout.
4. Payments made by a contractor to an employee must be verifiable. Payments may not be made with an I.O.U., equipment, or any other form of barter.
5. All contractors and subcontractors must submit signed weekly certified payroll reports (CPR) to the Grantee through the Grant Administrator within seven days after regular payment date of the payroll period. Certified payroll reports will be labeled with “initial” and “final” as appropriate. Best practice: label each certified payroll report in succession.
6. No contractor or subcontractor shall employ workers on this project under the age of 16.
7. Contractors and subcontractors are not permitted to make payroll deductions which are contrary to state and federal law.

## DAVIS-BACON REQUIREMENTS

### Wages/Worker Classifications

All contractors and subcontractors must pay their workers no less than the hourly wages listed on federal wage determination for each classification of work performed on this project. In addition, if the applicable wage determination contains an hourly fringe benefit amount, the worker must receive benefits equal to that amount or a cash equivalent. All workers must be paid, in full, at least once a week. These requirements apply to salaried workers employed on this project engaged in physical or manual construction labor. It is the responsibility of the general contractor to clearly communicate all labor standards and Davis-Bacon requirements to all subcontractors employed on this project. All workers must be paid at an hourly rate for the type of work performed.

Only the classifications listed in the applicable wage determination or apprentices may be used on this project. Helpers or trainees may not perform work or services on this project. Laborers are not permitted to perform any skilled work which falls under the classification of another trade. For example, a laborer may not perform any electrical, carpentry, plumbing, sheet metal, etc. work on this project. If an employee performs more than one classification per week on this project, that employee should be listed twice showing the division of work on separate lines of the payroll.

All contractors and subcontractors having questions regarding the classification of workers shall direct their inquiries to the Grant Administrator.

### Fringe Benefits

Contractors and subcontractors must submit documentation to the Grantee through the Grant Administrator to verify the type and the amounts paid into a bona fide fringe benefit program. The following are examples of bona fide fringe benefit plans:

- 1) Health, life, dental, vision or other similar insurance premiums paid by the employer;
- 2) Pension or retirement contributions *made by the employer* into a plan recognized by the Internal Revenue Service;
- 3) Expenses of certain recognized training programs;
- 4) Vacation and holiday pay may be considered as long as the employee would receive any unused amounts at termination of employment.

NOTE: Payroll deductions required by law (e.g., social security, worker's compensation, unemployment insurance, Federal/State/Local taxes, etc.) are not considered fringe benefits under Davis-Bacon law.

The following are NOT eligible bona fide fringe benefits:

- 1) Travel time;
- 2) Bonus payments;
- 3) Use of company tools or equipment;
- 4) Use of company vehicle;
- 5) Uniforms or safety shoes
- 6) Union Dues; Contributions into industry campaigns, marketing or advancement;
- 7) Substance Abuse Testing/Training programs

Independent subcontractors and self-employed owners are considered to be subcontractors of the Prime contractor. They are subject to the same requirements as are all subcontractors. Independent subcontractors and self-employed owners must submit a Certified Payroll Report or be listed on another contractors' weekly payroll following the documentation guidelines as referenced by DOL, WHD-347.

If the contractor or its subcontractors do not pay the proper hourly rate and fringe benefit on this project, the grantee shall withhold a necessary amount from the prime contractor until restitution is made. The prime contractor may be held liable for liquidated damages if its workers or those of subcontractors on this project are not paid the proper hourly wage and benefit.

## **Apprentices**

Contractors and subcontractors may use and classify workers on this project as apprentices provided that the workers are duly registered and certified in a bona fide apprenticeship program recognized by the U.S. Department of Labor, Bureau of Apprenticeship and Training or State Approved Apprenticeship Program. If a contractor or subcontractor intends to utilize apprentices on this project, they must provide documentation to the Grant Administrator to verify the certification of the employee in an approved Apprenticeship Program. Certification must be provided before the apprentice is permitted to work on the job site. Contractors and subcontractors may not exceed the ratio of apprentices to journeymen as established by the apprenticeship program. Apprentices performing work on project site without proper ratio for supervision will be compensated at full journeymen wage complying with the Davis-Bacon Prevailing Wage classification. Contractors must also provide wage and fringe information for various levels of apprenticeship.

## **On-site Interviews**

The Grant Administrator, a representative from the U. S. Department of Labor, a representative of the U. S. Department of Housing and Urban Development and a representative of OCRA shall be permitted to visit the job site and interview workers employed on this project. A Record of Employee Interviews must be maintained in the project file. Employee interviews are to be conducted in person any deviation will require written approval from OCRA or Grant Services per project.

## **SECTION 3**

Section 3 of the Housing and Urban Development Act of 1968 provides that to the greatest extent feasible, contractors and subcontractors should make training and employment opportunities available to Section 3 Residents and Businesses when creating new positions to work on federally assisted projects. "Greatest Extent Feasible" means that contractors must make every effort to recruit, target and direct economic opportunities to Section 3 residents and businesses.

Section 3 residents include Low and Very Low-Income level persons. HUD sets the low-income limit at 80% and very low-income limit at 50% of the median family income for counties and metropolitan areas across the country. A Section 3 Business is one that is owned by Section 3 residents, employs Section 3 residents or subcontracts with businesses that provide opportunities to low and very low-income persons.

Prior to start of construction, the Civil Rights/Section 3 Officer must place Section 3 Posters, providing the type and location of the project, and contact information where Section 3 residents and businesses may request additional information regarding Section 3 opportunities at the nearest Work One Office, (find location and contact person at [www.in.gov/dwd/WorkOne/](http://www.in.gov/dwd/WorkOne/)). The 11 x 14 Posters may be sent to Work One via electronic mail if desired. Posters should also be placed in local government offices, Post Office, Library, public housing developments or such other public place that Section 3 residents may have the opportunity to observe the Posters.

The Civil Rights/Section 3 Officer must maintain a list of names and contact information of persons who express an interest in obtaining employment or subcontracts under Section 3 guidelines and provide that information to the prime contractor or any subcontractors working on the federally assisted project as jobs, training or subcontracting opportunities become available.

The prime contractor and any known subcontractors subject to Section 3 must provide a list of current employees to the Civil Rights/Section 3 Officer at the Pre-construction Conference. When the work called for in their contract is complete, each of these contractors and subcontractors are required to submit a Section 3 Compliance Report together with a list of employees at completion of their contract. The beginning list and ending list will be used to determine whether any new employees were hired during the performance of their contract.

The prime contractor and any subcontractors who work on the project must place the appropriate job vacancy on Indiana Career Connect (ICC) at [www.indianacareerconnect.com/](http://www.indianacareerconnect.com/). In addition, all contractors and subcontractors will search ICC for candidates that meet the requirements of the position and contact the appropriate regional Work One contact person to coordinate with the regional provider to help fill open positions. When the vacant position is filled, it is the responsibility of the Civil Rights/Section 3 Officer and/or the contractor or subcontractor

to advise Indiana Career Connect that the position is no longer available. Contractors are required to give first consideration to any Section 3 residents or Businesses for new positions, training, or subcontracting opportunities. Section 3 residents or businesses are not guaranteed employment or contracting opportunities under Section 3. Section 3 residents must demonstrate that they meet the qualifications for new employment opportunities created as a result of the federally assisted project. Section 3 business concerns must submit evidence to the satisfaction of the party awarding the contract to demonstrate that they are responsible firms and have the ability to perform successfully under the terms and conditions of the proposed contract.

In all instances where new positions are being created, the contractor must document the results of any Section 3 residents contacted regarding the position and the results of that contact. To ensure compliance with this federal regulation, all contractors and subcontractors (whose contract amount exceeds \$100,000) must complete a Section 3 Compliance Report when work on the project called for in their contract is complete. Any documentation regarding contacts or consideration of Section 3 applicants must be maintained by the contractor and provided to the Civil Rights/Section 3 Officer with the Compliance Report.

### **BUY AMERICA PREFERENCE**

The Build America Buy America Act provides, to the greatest extent possible, for early coordination with engineers/architects to incorporate products that meet Buy America Preference in the design phase of infrastructure projects.

All contractors who receive federal financial assistance for an infrastructure project which includes construction, alterations, or repairs are subject to the BABA unless a waiver is in place. The Buy America Preference (BAP) requires the use of iron and steel, construction materials and manufactured goods produced in the United States.

Bidders must provide cost estimates based on the most current American made products available. It is the responsibility of the grantee to ensure that BABA requirements are included in bid advertisements. *Form 17: Sample Invitation for Bid Publication* has been updated to reflect Buy America Preference requirements. The Buy America Preference must be included in all subawards, contracts, and purchase orders for the work performed, or products supplied under an OCRA award.

### **OTHER FEDERAL REQUIREMENTS**

Title VI of the Civil Rights Act of 1964 states that no person shall, on the grounds of race, color, or national origin, be excluded from participation in, be denied the benefits of, or be subjected to discrimination under any program or activity receiving federal financial assistance.

Title VII of the Civil Rights Act of 1964 prohibits discrimination in hiring, promotion and other employment practices on the basis of race, color, religion, sex, or national origin.

Section 109 of the Housing and Urban Development Act of 1974 prohibits discrimination on the basis of race, color, national origin, disability, age, religion and sex within Community Development Block Grant programs or activities.

Title III of the Americans with Disabilities Act prohibits discrimination based on "disability" by requiring that places of public accommodation be readily accessible to and useable by persons with disabilities.

The Architectural Barriers Act of 1968 requires that a project meet at least the minimum requirements of accessibility. A Certificate of Accessibility must be provided to the Grantee with a copy to OCRA on or before the completion of the project.

Section 504 of the Rehabilitation Act of 1974 states that a contractor or subcontractor may not discriminate against an otherwise qualified individual from participating in or enjoying the benefits of this project as a result of a physical handicap.



Executive Order 11063 provides that no person on the basis of race, color, religion, sex, or national origin, shall be discriminated against in federal housing assistance, including lending assistance.

Executive Order 11246 as amended by Executive Order 11375 provides that no person shall be discriminated against on the basis of race, color, religion, sex, or national origin in any phase of employment on federally assisted construction contracts.

All contractors and subcontractors **awarded a federal contract or subcontract in excess of \$50,000.00 and having more than 50 employees** must have an Affirmative Action Plan established in writing and on file in its place of business. Failure to have an Affirmative Action Program may result in sanctions established under section 209(a) of Executive Order 11246. This regulation is enforced by the Office of Federal Construction Contract Compliance, and additional information may be found at [www.dol.gov/ofccp](http://www.dol.gov/ofccp) or at 1-800-397-6251. The Indiana office is located at 46 East Ohio Street, Suite 419, Indianapolis, Indiana 46204 and phone number is 317-226-5680.

Other laws enforced by the U. S. Equal Employment Opportunity Commission (EEOC) may be found at [www.eeoc.gov/policy/laws.html](http://www.eeoc.gov/policy/laws.html).

#### **OTHER RESPONSIBILITIES WHEN PARTICIPATING IN A FEDERALLY FUNDED PROJECT**

- A) The State of Indiana has established a Minority/ Women Owned Business Enterprise goal of 10% and Veteran Owned Small Business goal of 3% of the grant amount. Documentation of reasonable efforts to meet this goal must be maintained in the grantee's project files.
- B) The contractor must display the following posters on the project job site in a location assessable to all employees. Posters may be obtained from the Grant Administrator.
  - Equal Employment Opportunity is The Law
  - Fair Housing Poster
  - Safety and Health Protection on the Job
  - Notice to All Employees working on Federally Financed Construction Projects
  - Employee Polygraph Protection Act
- C) A copy of the applicable wage decision assigned to the project must also be posted at the job site.

# RUNDELL ERNSTBERGER ASSOCIATES

## Meeting Agenda

**Meeting Date:** October 4, 2024  
**Meeting Time:** 11:00 am  
**Meeting Location:** City Building, 127 N. Foote St., Cambridge City, IN 47327  
**Project Name:** Fire Station Park

### Items of Discussion: Pre-bid Meeting

#### A. Project Description

1. Project Name: Fire Station Park
2. Location: 127 W. Maple St., Cambridge City, IN 47327

#### B. Introductions

1. Owner: Town of Cambridge City
  - a. Owner's Representative: Jim McLane, Town Council President
2. Design Consultant: Rundell Ernstberger Associates (REA)
  - a. Cecil Penland, PLA - Project Manager | p: 317.263.0127 e: cpenland@reasite.com
3. Other consultants: Champlin Architecture, The Engineering Collaborative (TEC), Electrical Design

#### C. Scope of Work

The Work of this Project is defined by the Contract Documents and includes, but is not limited to, Construction of park improvements to include: selective demolition of existing pavements; site excavation and grading; construction of new concrete, asphalt, and crushed stone pavements; construction of a shade structure/pavilion; construction of electrical improvements; and other Work indicated in the Contract Documents.

#### D. Project Timeline

1. Substantial Completion: May 16, 2025

Asphalt work is limited to  
patching along curb lines.

#### E. Bidding Procedure

1. Bid documents are available through Eastern Engineering's Plan Room: ([https://distribution.easternengineering.com/View/ViewJob.aspx?job\\_id=30412](https://distribution.easternengineering.com/View/ViewJob.aspx?job_id=30412)).
  - a. Pre-bid Meeting: Friday, October 4, 2024
  - b. Final Addendum Issued: Thursday, October 10, 2024
  - c. Bid Opening: Monday, October 14, 2024
2. All questions/requests for interpretation or clarification should be submitted in writing to REA no later than 12:00 pm EST, Wednesday, October 9, 2024.
3. Submit hardcopy bids in person to the Town of Cambridge City's Clerk's Office, 127 N. Foote St., Cambridge City, IN 47327 by 4:00 pm.
  - a. Bids will be publicly opened and read aloud at the Town Council meeting at 6:00 pm.

#### F. Bid Documents

1. Bid Form, Bid Form Supplements (Appendices A-F, including Informational Pricing), Contractor's Bid for Public Work - Form 96
2. Project is partially funded through a grant provided by the Indiana Office of Community and Rural Affairs (OCRA)
  - a. Refer to Federal Construction Contract Provisions in Division 00 for OCRA requirements
  - b. Refer to Appendix for current wage scale
    - i. This will be reissued with the first addendum.



**G. Schedule of Alternates**

1. Alternate 1: Additional Hardscape Improvements
2. Alternate 2: Additional hardscape & Lighting Improvements
3. Alternate 3: Seating Area

**H. Coordination**

1. Do not block or disturb access to adjacent fire station.
2. Concurrent Work:
  - a. Owner will perform installation of plant materials including trees, shrubs, and perennials.
    - i. The Contractor shall be responsible for furnishing and installing project turf, project soils, and mulch in areas designated as plant bed on the site keynote plans.

**I. Permitting**

1. Local Permits
2. CSGP depending on alternates selected.

**J. Questions**

**K. Adjournment**





DOCUMENT 00 4150  
**BID FORM SUPPLEMENTS**

This form must be submitted with the Bid along with a duplicate copy as requested in the Project Manual.

To: Town of Cambridge City  
127 N. Foote St.  
Cambridge City, Indiana 47327

Project: **FIRE STATION PARK**  
Project No. 2024-1759

Date: Monday, October 14, 2024

Submitted by: \_\_\_\_\_  
(Bidder - please print the full name of your Proprietorship, Partnership, or Corporation)

\_\_\_\_\_  
(full address)

In accordance with Specifications - Instructions to Bidders (AIA A701) we include the Bid Form Supplements Appendices listed below. The information provided shall be considered an integral part of the Bid Form.

These Appendices are as follows:

- Appendix A **Receipt of Addenda/Project Completion:** If applicable, acknowledge receipt of all Addenda and fill in or acknowledge Completion Time/Project Schedule.
- Appendix B **Informational Pricing:** When used, include pricing for items requested.
- Appendix C **Alternatives:** When used, include the Cost variation to the Bid Price applicable to the Work described in the Contract Documents.
- Appendix D **Principal Subcontractors:** When used, include the names of all Primary Subcontractors and the portions of the Work they will perform.
- Appendix E **Supplementary General Construction Information:** When used, include the names of all manufactures (or fabricators) of materials, applications, and specialties and the portions of the Work they will perform.
- Appendix F **Unit Prices:** When used, include a listing of unit prices specifically requested by the Contract Documents to add or remove scope to the Work.

## SUBMITTAL SCHEDULE OF APPENDICES

- a. All bidders shall submit with their Bid the following Appendices:  
APPENDIX A – Receipt of Addenda/Project Completion  
APPENDIX B – Alternatives  
APPENDIX C – Principal Subcontractors  
APPENDIX D – Supplementary General Construction Information  
APPENDIX E – Unit Prices

## BID FORM SUPPLEMENTS SIGNATURE(S)

\_\_\_\_\_  
(Bidder - please print the full name of your Proprietorship, Partnership, or Corporation)

\_\_\_\_\_  
(Authorized signing officer)

\_\_\_\_\_  
(Title of Person Signing)

## ACKNOWLEDGEMENT

STATE OF \_\_\_\_\_ ss: \_\_\_\_\_ (seal)  
COUNTY OF \_\_\_\_\_

\_\_\_\_\_ being duly sworn, deposes and says  
that he/she is

\_\_\_\_\_ of the above \_\_\_\_\_ and that the  
(Title) (Name of Organization)

statements contained in the foregoing Bid Form Supplements are true and correct.

Subscribed and sworn to before me this \_\_\_\_\_ day of \_\_\_\_\_, \_\_\_\_\_.

\_\_\_\_\_  
Notary Public

My Commission Expires: \_\_\_\_\_

County of Residence: \_\_\_\_\_

## APPENDIX A - RECEIPT OF ADDENDA/PROJECT COMPLETION

### 1. ADDENDA

The Bidder acknowledges receipt of the following Addenda:

Addendum No. \_\_\_\_\_ Dated \_\_\_\_\_

Addendum No. \_\_\_\_\_ Dated \_\_\_\_\_

Addendum No. \_\_\_\_\_ Dated \_\_\_\_\_

Addendum No. \_\_\_\_\_ Dated \_\_\_\_\_

Addendum No. \_\_\_\_\_ Dated \_\_\_\_\_

### 2. PROJECT COMPLETION

If this Bid is accepted, we will:

Commence on-site work on the \_\_\_\_\_ day of \_\_\_\_\_ 2024,

Substantially Complete the Work of by **May 16, 2025**.

## APPENDIX B – INFORMATIONAL PRICING

For the Owner's internal budgeting purposes, the price of the work associated with the performance canopy, including all lighting, structural steel, roofing, foundations, and incidentals is:

\$ \_\_\_\_\_

## APPENDIX C - ALTERNATES

The following amounts shall be added to or deducted from the Base Bid Sum. Refer to Section 01 29 00 - Payment Procedures and 01 23 00 - Alternates.

### Alternate No. 1: Additional Hardscape Improvements

- a) Base Bid: No improvements within the Alternate 1 area.
- b) Alternate: Provide all work associated with the additional hardscape, including but not limited to: earthwork, concrete pavements, concrete curb, painted striping, bike racks, and other incidentals per the Alternate 1 area indicated in the drawings and specifications.

(Add) (Deduct) \_\_\_\_\_,  
\$ \_\_\_\_\_

### Alternate No. 2: Additional Hardscape & Lighting Improvements

- a) Base Bid: No improvements within the Alternate 2 area.
- b) Alternate: Provide all work associated with the additional hardscape and lighting, including but not limited to: earthwork and grading, concrete pavements, concrete curb, painted striping, turf, electrical, lighting, and other incidentals per the Alternate 2 area indicated in the drawings and specifications.

(Add) (Deduct) \_\_\_\_\_,  
\$ \_\_\_\_\_

### Alternate No. 3: Seating Area

- a) Base Bid: No improvements within the Alternate 3 area.
- b) Alternate: Provide all work associated with the seating area, including but not limited to: earthwork and grading, concrete, crushed limestone paving, lighting, and other incidentals per the drawings and specifications.

(Add) (Deduct) \_\_\_\_\_,  
\$ \_\_\_\_\_



#### APPENDIX D - PRINCIPAL SUBCONTRACTORS

A. The following Work will be performed (or provided) by subcontractors and their performance of the Work will be coordinated by us:

B. The Bidder will make no changes to this list after submission, without a written request by the bidder and approval by the Owner.

WORK SUBJECT	SUBCONTRACTOR
Earthwork/Excavation	
Concrete Paving	
Concrete Paving Joint Sealants	
Asphalt Paving	
Painted Striping	
Crushed Limestone Pavement	
Landscaping	
Pavilion Installation	

**APPENDIX E – SUPPLEMENTARY GENERAL CONSTRUCTION INFORMATION**

- A. The following Work will be performed (or provided) by subcontractors and their performance of the Work will be coordinated by us:
- B. We submit the following list of manufactures (or fabricators) of materials, applications, and specialties. All such materials, appliances, and specialties to be of such characteristics, design and construction will meet the requirements of the Construction Documents. The Bidder will make no changes to this list after submission, without a written request by the bidder and approval by the Owner.

ITEM	SUBCONTRACTOR	MANUFACTURER/ SUPPLIER
Pavilion Structure		

**APPENDIX F - UNIT PRICES**

The following are Unit Prices for specific portions of the Work as listed, and are applicable to authorized variations from the Contract Documents. Refer to Section 01 2900 - Payment Procedures and Section 01 2200 - Unit Prices.

ITEM OF WORK	UNIT OF MESUREMENT	UNIT VALUE
Concrete Pavement, 5 inch; complete system per detail 2/Sheet LA501.	SFT	\$
Integral Curb & Walk; complete system per detail 4/Sheet LA501.	SFT	\$
Concrete Barrier Curb; complete system per detail 5/Sheet LA501.	LFT	\$
Crushed Limestone Pavement; complete system per detail 9/Sheet LA501.	SFT	\$
General Earthwork/Excavation (By Hand); per specifications.	CYD	\$
General Earthwork/Excavation (By Machine); per specifications.	CYD	\$

"General Decision Number: IN20240006 10/04/2024

Superseded General Decision Number: IN20230006

State: Indiana

Construction Types: Heavy and Highway

Counties: Adams, Allen, Bartholomew, Benton, Blackford, Boone, Brown, Carroll, Cass, Clark, Clay, Clinton, Crawford, Daviess, Dearborn, Decatur, DeKalb, Delaware, Dubois, Elkhart, Fayette, Floyd, Fountain, Franklin, Fulton, Gibson, Grant, Greene, Hamilton, Hancock, Harrison, Hendricks, Henry, Howard, Huntington, Jackson, Jasper, Jay, Jefferson, Jennings, Johnson, Knox, Kosciusko, Lagrange, Lawrence, Madison, Marion, Marshall, Martin, Miami, Monroe, Montgomery, Morgan, Newton, Noble, Ohio, Orange, Owen, Parke, Perry, Pike, Posey, Pulaski, Putnam, Randolph, Ripley, Rush, Scott, Shelby, Spencer, Starke, Steuben, Sullivan, Switzerland, Tippecanoe, Tipton, Union, Vanderburgh, Vermillion, Vigo, Wabash, Warren, Warrick, Washington, Wayne, Wells, White and Whitley Counties in Indiana.

\* EXCEPT LAKE, LAPORTE, PORTER AND ST. JOSEPH COUNTIES HEAVY AND HIGHWAY CONSTRUCTION PROJECTS

Note: Contracts subject to the Davis-Bacon Act are generally required to pay at least the applicable minimum wage rate required under Executive Order 14026 or Executive Order 13658. Please note that these Executive Orders apply to covered contracts entered into by the federal government that are subject to the Davis-Bacon Act itself, but do not apply to contracts subject only to the Davis-Bacon Related Acts, including those set forth at 29 CFR 5.1(a)(1).

If the contract is entered into on or after January 30, 2022, or the contract is renewed or extended (e.g., an option is exercised) on or after January 30, 2022:	<ul style="list-style-type: none"><li>. Executive Order 14026 generally applies to the contract.</li><li>. The contractor must pay all covered workers at least \$17.20 per hour (or the applicable wage rate listed on this wage determination, if it is higher) for all hours spent performing on the contract in 2024.</li></ul>
If the contract was awarded on or between January 1, 2015 and January 29, 2022, and the contract is not renewed or extended on or after January 30, 2022:	<ul style="list-style-type: none"><li>. Executive Order 13658 generally applies to the contract.</li><li>. The contractor must pay all covered workers at least \$12.90 per hour (or the applicable wage rate listed on this wage determination, if it is higher) for all hours spent performing on that contract in 2024.</li></ul>

The applicable Executive Order minimum wage rate will be adjusted annually. If this contract is covered by one of the Executive Orders and a classification considered necessary for performance of work on the contract does not appear on this wage determination, the contractor must still submit a conformance request.

Additional information on contractor requirements and worker protections under the Executive Orders is available at <http://www.dol.gov/whd/govcontracts>.

Modification Number	Publication Date
0	01/05/2024
1	01/19/2024
2	02/16/2024
3	03/01/2024
4	03/22/2024
5	03/29/2024
6	04/05/2024
7	04/19/2024
8	05/03/2024
9	05/17/2024
10	05/31/2024
11	06/14/2024
12	07/05/2024
13	07/12/2024
14	07/19/2024

15	07/26/2024
16	08/09/2024
17	08/16/2024
18	08/23/2024
19	08/30/2024
20	09/06/2024
21	09/13/2024
22	09/20/2024
23	10/04/2024

ASBE0008-004 03/01/2024

DEARBORN, FAYETTE, FRANKLIN, OHIO, RIPLEY SWITZERLAND AND UNION COUNTIES

	Rates	Fringes
Asbestos Workers/Insulator (Includes application of all insulating materials, protective coverings, coatings & finishings to all types of mechanical systems).....	\$ 34.23	21.94
HAZARDOUS MATERIAL HANDLER (Includes preparation, wettings, stripping, removal, scrapping, vacuuming, bagging & disposing of all insulation materials, whether they contain asbestos or not, from mechanical systems).....	\$ 25.00	13.70

-----  
ASBE0017-008 06/01/2024

NEWTON COUNTY:

	Rates	Fringes
ASBESTOS WORKER/HEAT & FROST INSULATOR.....	\$ 55.02	35.75
HAZARDOUS MATERIAL HANDLER (INCLUDES PREPARATION, WETTING, STRIPPING REMOVAL SCRAPPING, VACUUMING, BAGGING AND DISPOSAL OF ALL INSULATION MATERIALS, WHETHER THEY CONTAIN ASBESTOS OR NOT, FROM MECHAINCAL SYSTEMS).....	\$ 44.02	32.76

-----  
ASBE0018-005 06/01/2024

BROWN, BARTHOLOMEW, BENTON, BOONE, CARROLL, CASS, CLAY, CLINTON, DECATUR, DELAWARE, ELKHART. FOUNTAIN, FULTON, GREENE, HAMILTON, HANCOCK, HENDRICKS, HENRY, HOWARD, JASPER, JOHNSON, KOSCIUSKO, LAGRANGE, MARSHALL, MADISON, MARION, MONROE, MONTGOMERY, MORGAN, OWEN, PARKE, PULASKI, PUTNAM, RUSH, SHELBY, STARKE, TIPPECANOE, TIPTON, VERMILLION, VIGO, WARREN and WHITE Counties

	Rates	Fringes
ASBESTOS WORKER/HEAT & FROST INSULATOR (includes application of all insulating materials, protective coverings, coatings and finishings to all types of mechanical systems).....	\$ 38.55	23.53
HAZARDOUS MATERIAL HANDLER (includes preparation, wettings, stripping, removal, scrapping, vacuuming, bagging & disposing of all insulation materials, whether they contain asbestos or not, from mechanical systems).....	\$ 23.00	14.40

-----  
ASBE0037-004 04/02/2024

DAVIESS, DUBOIS, GIBSON, KNOX, MARTIN, PIKE, POSEY, SPENCER, SULLIVAN, VANDERBURGH AND WARRICK COUNTIES

	Rates	Fringes
ASBESTOS WORKER/HEAT & FROST INSULATOR (includes application of all insulating		

materials protective coverings, coatings and finishes to all types of mechanical systems. Also the application of firestopping, material openings and penetrations in walls, floors, ceilings, curtain walls and all lead abatement.)...\$ 27.19 22.06

HAZARDOUS MATERIAL HANDLER  
(Includes preparation, wetting, stripping, removal, scrapping, vacuuming, bagging and disposing of all insulation materials, whether they contain asbestos or not, from mechanical systems).....\$ 33.44 21.84

-----

ASBE0041-002 07/01/2024

ADAMS, ALLEN, BLACKFORD, DE KALB, GRANT, HUNTINGTON, JAY, MIAMI, NOBLE, STEUBEN, WABASH, WELLS AND WHITLEY COUNTIES:

	Rates	Fringes
ASBESTOS WORKER/HEAT & FROST INSULATOR (includes application of all insulating materials, protective coverings, coatings and finishings to all types of mechanical systems).....	\$ 35.10	19.39
HAZARDOUS MATERIAL HANDLER (includes preparation, wettings, stripping, removal, scrapping, vaccuuming, bagging & disposing of all insulation materials, whether they contain asbestos or not, from mechanical systems).....	\$ 35.10	19.39
-----		
ASBE0051-003 03/01/2024		

CLARK, CRAWFORD. FLOYD, HARRISON, JACKSON, JEFFERSON, JENNINGS, LAWRENCE, ORANGE, PERRY, SCOTT, and WASHINGTON Counties

	Rates	Fringes
ASBESTOS WORKER/HEAT & FROST INSULATOR (Includes application of all insulating materials, protective coverings, coatings and finishings to all types of mechanical systems).....	\$ 29.31	18.47
HAZARDOUS MATERIAL HANDLER (includes preparation, wettings, stripping, removal, scrapping, vaccuuming, bagging & disposing of all insulation materials, whether they contain asbestos or not, from mechanical systems).....	\$ 19.80	13.30
-----		
ASBE0079-002 07/01/2023		

RANDOLPH AND WAYNE COUNTIES

	Rates	Fringes
ASBESTOS WORKER/HEAT & FROST INSULATOR (Includes application of all insulating materials, protective coverings, coatings & finishings to all types of mechanical systems).....	\$ 33.04	16.14
HAZARDOUS MATERIAL HANDLER (Includes preparation, wetting, stripping, removal, scrapping, vacuuming, bagging & disposing of all insulation materials, whether they contain asbestos or not, from mechanical systems)).....	\$ 33.04	16.14
-----		
BRIN0003-001 06/01/2023		

INDIANAPOLIS  
BOONE, HANCOCK, HENDRICKS, JOHNSON, MARION, MONTGOMERY, MORGAN  
and SHELBY COUNTIES

	Rates	Fringes
Bricklayer, Stone Mason, Pointer, Caulking.....	\$ 36.24	17.39
TERRAZZO FINISHER.....	\$ 23.38	13.15
TERRAZZO WORKER/SETTER.....	\$ 36.38	17.24
Tile & Marble Finisher.....	\$ 24.33	13.16
Tile, Marble Setter.....	\$ 35.63	17.23
-----		
BRIN0004-004 06/01/2024		

FORT WAYNE  
ADAMS, ALLEN, DEKALB, HUNTINGTON, NOBLE, STEUBEN, WELLS AND  
WHITLEY COUNTIES:

	Rates	Fringes
BRICKLAYER (STONE MASON, MARBLE MASONS, POINTER, CLEANER, AND CAULKER).....	\$ 35.00	21.60
Terrazzo Grinder Finisher.....	\$ 31.00	17.89
Terrazzo Worker Mechanic.....	\$ 36.30	22.04
Tile Setter & Marble Mason Mechanic.....	\$ 31.55	19.08
Tile, Marble & Terrazzo Finisher.....	\$ 31.55	19.08
-----		
BRIN0004-005 06/01/2024		

CRAWFORD, DUBOIS, PERRY, POSEY, SPENCER, VANDERBURGH, and  
WARRICK Counties

	Rates	Fringes
BRICKLAYER.....	\$ 35.34	21.72
TILE FINISHER.....	\$ 29.08	17.32
TILE SETTER.....	\$ 29.08	17.32
-----		
BRIN0004-009 06/01/2024		

BARTHOLOMEW, BROWN, DEARBORN, DECATUR, JENNINGS, MONROE, OHIO,  
OWENS, RIPLEY and SWITZERLAND COUNTIES

	Rates	Fringes
Bricklayer, Stonemason.....	\$ 35.21	18.19
TERRAZZO FINISHER.....	\$ 25.33	14.19
TERRAZZO WORKER/SETTER.....	\$ 37.97	18.06
Tile & Marble Finisher.....	\$ 25.33	14.19
Tile, Marble Setter.....	\$ 37.22	18.05
-----		
BRIN0004-010 06/01/2024		

CLARK, FLOYD, and HARRISON Counties

	Rates	Fringes
BRICKLAYER BRICKLAYERS, STONEMASONS AND CEMENT MASONS.....	\$ 33.70	16.57
-----		
BRIN0004-015 06/01/2024		

TERRE HAUTE  
CLAY, DAVIESS, GIBSON, GREENE, KNOX, MARTIN, PARKE, PIKE,  
PUTNAM, SULLIVAN, VERMILLION and VIGO COUNTIES

	Rates	Fringes
BRICKLAYER BRICKLAYERS, STONE MASONS and POINTER/ CLEANER/CAULKER.....	\$ 38.16	18.22
CEMENT MASON (Greene and Sullivan Counties).....	\$ 27.78	11.02
CEMENT MASON (REMAINING COUNTIES).....	\$ 37.16	18.22
TERRAZO FINISHER.....	\$ 25.33	14.19
TERRAZZO WORKER.....	\$ 37.97	18.06
TILE LAYER, MARBLE MASON, MOSAIC WORKER.....	\$ 38.16	18.22

-----  
BRIN0004-016 06/01/2024

MUNCIE  
BLACKFORD, DELAWARE, FAYETTE, FRANKLIN, HAMILTON, HENRY, JAY,  
MADISON, RANDOLPH, RUSH, TIPTON, UNION and WAYNE COUNTIES

	Rates	Fringes
Bricklayer, Stonemason, Pointer, Caulker & Cleaner.....	\$ 35.83	20.89
TERRAZZO FINISHER.....	\$ 25.33	14.19
TERRAZZO WORKER/SETTER.....	\$ 37.97	18.06
Tile & Marble Finisher.....	\$ 25.33	14.19
Tile & Marble Setter; Mosaic Worker.....	\$ 35.83	20.89

-----

BRIN0006-001 06/01/2023

JASPER, NEWTON & STARKE COUNTIES

	Rates	Fringes
BRICKLAYER (Including Stonemason, and Pointer, Caulker & Cleaner).....	\$ 42.05	28.22
Tile, Marble & Terrazzo Worker...	\$ 42.05	28.22

-----

BRIN0011-001 06/01/2023

LAFAYETTE  
BENTON, CARROLL, CLINTON, FOUNTAIN, TIPPECANOE, WARREN and  
WHITE COUNTIES

	Rates	Fringes
Bricklayer, Stonemason, Pointer, Caulker & Cleaner.....	\$ 33.75	20.12
TERRAZZO FINISHER.....	\$ 23.38	13.15
TERRAZZO WORKER/SETTER.....	\$ 36.38	17.24
Tile & Marble Finisher.....	\$ 24.33	13.16
Tile & Marble Setter; Mosaic Worker.....	\$ 35.63	17.23

-----

BRIN0018-002 06/01/2023

CASS, ELKHART, FULTON, GRANT, HOWARD, KOSCIUSKO, LAGRANGE,  
MARSHALL, MIAMI, PULASKI, WABASH

	Rates	Fringes
Bricklayer, Caulker, Cleaner, Pointer.....	\$ 34.00	19.71

-----

CARP0002-023 04/01/2024

DEARBORN, JACKSON, JENNINGS, OHIO, RIPLEY AND SWITZERLAND  
COUNTIES

	Rates	Fringes
CARPENTER.....	\$ 29.28	27.90

-----

CARP0133-001 04/01/2024

BOONE, CLAY, FOUNTAIN, MONROE, MONTGOMERY, MORGAN, OWEN,  
PARKE, PUTNAM, VERMILLION AND VIGO COUNTIES

	Rates	Fringes
CARPENTER.....	\$ 32.93	24.91

-----

CARP0133-003 04/01/2024

HAMILTON, HANCOCK, HENDRICKS, JOHNSON (Townships of Clark, Camp  
Atterbury north of Hospital Road, Pleasant, White River), and  
MARION Counties

	Rates	Fringes
CARPENTER.....	\$ 34.04	24.91

-----

CARP0175-004 04/01/2024



CLARK, FLOYD, HARRISON, JEFFERSON,SCOTT AND WASHINGTON COUNTIES

	Rates	Fringes
CARPENTER.....	\$ 28.71	28.47
-----		
CARP0215-002 04/01/2024		

BENTON, CARROLL, CLINTON, PULASKI, TIPPECANOE, WARREN AND WHITE COUNTIES

	Rates	Fringes
CARPENTER.....	\$ 33.43	24.37
-----		
CARP0224-011 04/01/2024		

CRAWFORD, DUBOIS, PERRY, PIKE, POSEY, SPENCER, VANDERBURGH AND WARRICK COUNTIES:

	Rates	Fringes
CARPENTER.....	\$ 28.78	28.40
-----		
CARP0224-012 04/01/2024		

DAVIESS, GIBSON, GREENE, KNOX, LAWRENCE, MARTIN, ORANGE AND SULLIVAN COUNTIES:

	Rates	Fringes
CARPENTER.....	\$ 29.13	28.45
-----		
CARP0232-003 04/01/2024		

ALLEN, DEKALB, LAGRANGE, NOBLE, STEUBEN and WHITLEY COUNTIES

	Rates	Fringes
CARPENTER.....	\$ 32.10	25.04
-----		
CARP0301-001 04/01/2024		

BARTHOLOMEW, BROWN,(Camp Atterbury south of Hospital Road), DECATUR, FRANKLIN, JOHNSON (Townships of Blue River, Franklin, Hensley, Needham, Nineveh, Union) , RUSH AND SHELBY COUNTIES

	Rates	Fringes
CARPENTER.....	\$ 32.49	24.91
-----		
CARP0413-003 04/01/2024		

ADAMS, CASS, ELKHART, FULTON, GRANT, HOWARD, HUNTINGTON, KOSCIUSKO, MARSHALL, MIAMI, TIPTON, WABASH AND WELLS COUNTIES:

	Rates	Fringes
CARPENTER.....	\$ 32.42	24.87
-----		
CARP0999-001 06/01/2024		

JASPER, NEWTON, AND STARKE COUNTIES

	Rates	Fringes
CARPENTER.....	\$ 43.58	34.68
-----		
CARP1016-001 04/01/2024		

BLACKFORD, DELAWARE, FAYETTE, HENRY, JAY, MADISON, RANDOLPH, UNION AND WAYNE COUNTIES

	Rates	Fringes
CARPENTER.....	\$ 32.69	24.91
-----		
CARP1076-004 04/01/2016		

HAMILTON and MARION Counties, and the following Townships in JOHNSON County: Camp Atterbury (North of Hospital Rd.), Clark, Pleasant, and White River

	Rates	Fringes
MILLWRIGHT.....	\$ 26.81	19.28
-----		
CARP1076-005 06/01/2017		

JASPER, NEWTON, PULASKI, and STARKE Counties

	Rates	Fringes
MILLWRIGHT.....	\$ 37.66	26.42
-----		
CARP1076-006 06/01/2018		

BARTHOLOMEW, BLACKFORD, BOONE, BROWN, CLAY, DECATUR, DELAWARE, FAYETTE, FOUNTAIN, FRANKLIN, HAMILTON, HANCOCK, HENDRICKS, HENRY, JAY, JOHNSON, MADISON, MARION, MONROE, MONTGOMERY, MORGAN, OWEN, PARKE, PUTNAM, RANDOLPH, RUSH, SHELBY, UNION, VERMILLION, VIGO, AND WAYNE COUNTIES

	Rates	Fringes
MILLWRIGHT.....	\$ 28.18	22.39
-----		
CARP1080-001 04/01/2021		

GIBSON, GREENE, POSEY, SULLIVAN, VANDERBURGH and WARRICK COUNTIES

	Rates	Fringes
MILLWRIGHT		
ZONE 1		
POSEY, VANDERBURGH and		
WARRICK COUNTIES.....	\$ 30.92	24.83
ZONE 2		
GIBSON, GREENE AND		
SULLIVAN COUNTIES.....	\$ 29.64	25.77
-----		
ELEC0016-003 04/01/2023		

CRAWFORD, DAVIESS, DUBOIS, GIBSON, LAWRENCE, MARTIN, ORANGE, PERRY, PIKE, POSEY, SPENCER, VANDERBURGH, WARRICK

	Rates	Fringes
ELECTRICIAN.....	\$ 41.04	18.94
-----		
ELEC0016-006 08/31/2024		

CRAWFORD, DAVIESS, DUBOIS, GIBSON, LAWRENCE, MARTIN, ORANGE, PERRY, PIKE, POSEY, SPENCER, VANDERBURGH, WARRICK

	Rates	Fringes
ELECTRICIAN (Communication Technician Only).....	\$ 33.98	18.04
-----		
ELEC0071-006 01/02/2024		

DEARBORN, OHIO, and SWITZERLAND COUNTIES

	Rates	Fringes
Line Construction:		
Equipment Operator.....	\$ 39.11	4%+15.57
Groundman.....	\$ 25.90	4%+12.93
Lineman & Cable Splicers....	\$ 44.52	4%+16.65
-----		
ELEC0153-003 06/01/2023		

ELKHART, KOSCIUSKO and MARSHALL COUNTIES

	Rates	Fringes
Communication Technician.....	\$ 26.50	18.33
ELECTRICIAN.....	\$ 38.00	26.47

Includes the installation, operation, inspection, modification, maintenance and repair of systems used for the transmission and reception of signals of any nature, for any purpose, including but not limited to , sound and voice transmission/transference systems, communication systems that transmit or receive information and /or control systems, television and video systems, micro-processor controlled fire alarm systems, and security

systems and the performance of any task directly related to such installation or service. The scope of work shall exclude the installation of electrical power wiring and the installation of conduit raceways exceeding fifteen (15) feet in length.

-----  
ELEC0212-002 11/30/2023

DEARBORN, OHIO, and SWITZERLAND COUNTIES

	Rates	Fringes
ELECTRICIAN (Communication Technician Only).....	\$ 27.20	14.54

-----  
ELEC0212-009 06/07/2024

DEARBORN, OHIO, and SWITZERLAND COUNTIES

	Rates	Fringes
ELECTRICIAN.....	\$ 35.43	22.05

-----  
ELEC0305-003 12/01/2023

ADAMS, ALLEN, DE KALB, HUNTINGTON, LAGRANGE, NOBLE, STEUBEN, WELLS, and WHITLEY COUNTIES

	Rates	Fringes
ELECTRICIAN.....	\$ 38.31	27.43%+10.66

-----  
ELEC0305-004 08/31/2023

ADAMS, ALLEN, DE KALB, HUNTINGTON, LAGRANGE, NOBLE, STEUBEN, WELLS, and WHITLEY COUNTIES

	Rates	Fringes
ELECTRICIAN (Communication Technician Only).....	\$ 34.50	18.74

-----  
ELEC0369-005 05/29/2024

CLARK, FLOYD, HARRISON, JACKSON, JEFFERSON, SCOTT, and WASHINGTON Counties

	Rates	Fringes
ELECTRICIAN.....	\$ 37.88	21.38

-----  
ELEC0481-003 03/31/2024

BARTHOLOMEW, BOONE, DECATUR, HAMILTON, HANCOCK, HENDRICKS, JENNINGS, JOHNSON, MADISON, MARION, MONTGOMERY, MORGAN, PUTNAM, RIPLEY, RUSH AND SHELBY COUNTIES

	Rates	Fringes
ELECTRICIAN.....	\$ 42.15	26.88

-----  
ELEC0481-004 01/01/2023

BARTHOLOMEW, BOONE, DECATUR, HAMILTON, HANCOCK, HENDRICKS, JENNINGS, JOHNSON, MADISON, MARION, MONTGOMERY, MORGAN, PUTNAM, RIPLEY, RUSH AND SHELBY COUNTIES

	Rates	Fringes
ELECTRICIAN (Communication Technician Only).....	\$ 35.76	18.96

-----  
ELEC0531-002 05/31/2023

JASPER, PULASKI, and STARKE COUNTIES

	Rates	Fringes
ELECTRICIAN.....	\$ 43.50	30.64

-----  
ELEC0531-003 05/28/2018

JASPER, PULASKI, and STARKE COUNTIES

	Rates	Fringes
ELECTRICIAN (Communication Technician Only).....	\$ 27.64	13.23

-----  
ELEC0538-005 06/01/2023

FOUNTAIN, VERMILLION, and WARREN Counties

	Rates	Fringes
ELECTRICIAN.....	\$ 39.09	24.37

-----  
ELEC0538-009 09/01/2023

FOUNTAIN, VERMILLION, and WARREN Counties

	Rates	Fringes
ELECTRICIAN (Communication Technician Only).....	\$ 38.49	17.76

-----  
ELEC0668-001 06/01/2023

BENTON, CARROLL, CASS, FULTON, TIPPECANOE and WHITE COUNTIES

	Rates	Fringes
ELECTRICIAN (Communication Technician Only).....	\$ 33.02	16.10

-----  
ELEC0668-002 06/01/2024

BENTON, CARROLL, CASS, FULTON, TIPPECANOE and WHITE COUNTIES

	Rates	Fringes
ELECTRICIAN.....	\$ 39.33	23.05

FOOTNOTE: a. PAID HOLIDAYS: New Years Day, Memorial Day,  
July 4th, Labor Day, Veterans Day Thanksgiving Day and  
Christmas Day

-----  
ELEC0697-003 08/31/2023

NEWTON COUNTY

	Rates	Fringes
ELECTRICIAN (Communication Technician Only).....	\$ 38.50	29.87

-----  
ELEC0697-006 06/01/2024

NEWTON COUNTY

	Rates	Fringes
ELECTRICIAN.....	\$ 48.10	31.28

-----  
ELEC0702-003 01/02/2024

DUBOIS, GIBSON, PERRY, PIKE, POSEY, SPENCER AND VANDERBURGH COUNTIES

	Rates	Fringes
Line Construction:		
GROUNDMAN, Class A.....	\$ 32.81	30% + 8.60
GROUNDMAN-EQUIPMENT OPERATOR (All other equipment).....	\$ 41.73	30% + 8.60
HEAVY-EQUIPMENT OPERATOR (All crawler type equipment D-4 and larger)...	\$ 47.63	30% + 8.60
LINEMAN.....	\$ 58.12	30% + 8.60

-----  
ELEC0725-007 06/01/2022

BROWN, CLAY, GREENE, KNOX, MONROE, OWEN, PARKE, SULLIVAN AND VIGO COUNTIES

	Rates	Fringes
Communication Technician.....	\$ 30.00	18.07

Includes the installation, operation, inspection,

maintenance, repair and service of radio, television, recording, voice sound and vision production and reproduction apparatus, equipment and appliances used for domestic, commercial, education, entertainment and private telephone systems.

-----  
ELEC0725-014 10/01/2022

BROWN, CLAY, GREENE, KNOX, MONROW, OWEN, PARKE, SULLIVAN AND VIGO COUNTIES

	Rates	Fringes
ELECTRICIAN.....	\$ 40.00	21.96

-----  
ELEC0855-002 06/01/2024

BLACKFORD, DELAWARE, FAYETTE, FRANKLIN, HENRY, JAY, RANDOLPH, UNION and WAYNE Counties

	Rates	Fringes
ELECTRICIAN (Communication Technician Only).....	\$ 36.94	17.52

-----  
ELEC0855-004 06/01/2024

BLACKFORD, DELAWARE, FAYETTE, FRANKLIN, HENRY, JAY, RANDOLPH, UNION and WAYNE Counties

	Rates	Fringes
ELECTRICIAN.....	\$ 38.53	21.42

-----  
ELEC0873-001 06/01/2021

CLINTON, GRANT, HOWARD, MIAMI, TIPTON, AND WABASH COUNTIES

	Rates	Fringes
ELECTRICIAN (Communication Technician Only).....	\$ 30.08	17.23

-----  
ELEC0873-002 03/01/2022

CLINTON, GRANT, HOWARD, MIAMI, TIPTON AND WABASH COUNTIES:

	Rates	Fringes
ELECTRICIAN.....	\$ 36.59	20.12

-----  
ELEC1393-001 01/02/2024

REMAINING COUNTIES

	Rates	Fringes
Line Construction:		
EQUIPMENT OPERATOR 1:		
Diggers, 5th wheel type		
trucks, crawler type, D-4		
and smaller, bucket trucks		
and live boom type line		
trucks.....	\$ 36.86	28%+7.64
EQUIPMENT OPERATOR 3		
(Backhoes over 1/2 yard		
bucket capacity, cranes		
rated at 15 ton or more		
capacity) 95% J.L. rate.....	\$ 45.53	28%+7.64
GROUNDMAN TRUCK DRIVER.....	\$ 30.79	15.08
GROUNDMAN.....	\$ 25.04	29%+6.75
LINEMAN.....	\$ 44.40	19.03

-----  
ENGI0103-003 04/01/2023

INCLUDING UNDERGROUND AND UTILITY CONSTRUCTION

ADAMS, ALLEN, BENTON, BLACKFORD, CARROLL, CASS, CLINTON, DEKALB, DELAWARE, FAYETTE, GRANT, HAMILTON, HANCOCK, HENRY, HOWARD, HUNTINGTON, JAY, JOHNSON, MADISON, MARION, MIAMI, RANDOLPH, RUSH, SHELBY, STEUBEN, TIPPECANOE, TIPTON, UNION, WABASH, WAYNE, WELLS, WHITE AND WHITLEY COUNTIES

	Rates	Fringes
--	-------	---------

Power equipment operators:		
GROUP 1.....	\$ 40.55	21.80
GROUP 2.....	\$ 38.83	21.80
GROUP 3.....	\$ 37.91	21.80
GROUP 4.....	\$ 36.41	21.80

POWER EQUIPMENT OPERATOR CLASSIFICATIONS

GROUP 1: Air compressors in manifold with throttle valve; Asphalt plant engineer; Auto grade or similar type machine; Auto patrol; Backhoe or farm-type tractor, 45 hp and over; Ballast regulator (RR); Bituminous mixer; Bituminous paver; Bituminous plant engineer; Bulldozer; Caisson drilling machine; Cherry picker, 15 ton or over; Chip spreader; Concrete mixer 21 cu. ft. or over; Core drilling machine; Crane or derrick with any attachment (including clamshell, dragline, shovel, backhoe, etc.); Dredge engineer; Dredge operator; Drilling machine on which the drill is an integral part; Earth mover, rubber-tired (paddle wheel, 616, 631, TS-24 or similar type); Earth mover, rubber-tired, tandem (\$0.50 per hour additional for each bowl); Elevating grader; Fork lift, 10 ton or over; P.C.C. formless paver post driver; Highlift shovel, 1 1/2 cu. yd. or over; Hoist, 2 drums and over; Helicopter, crew; Hydraulic boom truck; keystone, skimmer scoop; Loader, self-propelled (belt, chain, wheel); Locomotive operator; Mechanic; Mucking machine; Panel board concrete plant, central mix type; Paver, Hetherington; Pile driver, skid or crawler; Road paving mixer; Rock breaking plant; Rock crushing plant, portable; Roller (asphalt, waterbound macadam, bituminous macadam, brick surface); Roller with dozer blade; Root rake, tractor-mounted; Self-propelled widener; Stump remover, tractor-mounted; Surface heater and planer; Tandem push tractor (\$0.50 per hour additional); Tractor, boom; Winch or hoe head; Tractor, push; Tractor with scoop; Tractor-mounted spreader; Tree mover; Trench machine, over 24""; Tug boat operator; Well drilling machine; Winch truck with A-frame

GROUP 2: Air compressor with throttle valve or clever brooks-type combination; Backfiller; Backhoe on farm-type tractor, under 45 hp; Bull float; Cherry picker under 15 ton; Chip spreader, self-propelled; Concrete pump; Concrete mesh depressor, independently operated; Concrete spreader, power-driven; End loader under 1 1/2 cu. yd.; Excavating loader, portable; Finishing machine and bull float; Gunite machine; Head greaser; Mesh or steel placer; Multiple tamping machine (RR); P.C.C. concrete belt placer; Pull grader, power control; Refrigerating machine, freezing operation; Ross carrier; Sheepfoot roller (self-propelled); Tamper (multiple vibrating, asphalt, waterbound macadam, bituminous macadam, brick surface); Trench machine, 24"" and under; Tube float; Welder

GROUP 3: Assistant plant engineer; Base paver (Jersey or similar type machine); Concrete finishing machine; Concrete mixer, less than 21 cu. ft.; Curb machine; Farm tractor, including farm tractor with all attachments except backhoe and including high lift end loaders of 1 cu. yd. capacity or less; Fire tender on boiler; Hoist, 1 drum; Operator, 5 pieces of minor equipment; Paving breaker; Power broom, self-propelled; Roller, earth and sub-base material; Slurry seal machine; Spike machine (RR); Tamper (multiple vibrating, earth and sub-base material); Throttle valve and fire tender combination on horizontal or upright boiler; Tractaire with drill; Tractor, 50 h.p. or over; Well point system; Widener, APSCO or similar type

GROUP 4: Air compressor; Assistant to engineer, oiler; Automatic dry batch plant; Bituminous distributor; Bituminous patching tamper; Belt spreader; Broom and belt machine; Chair cart, self-propelled; Coleman-type screen; Conveyor, portable; Digger post hole, power-driven; Fork lift, under 10 ton; Form grader; Form tamper, motor-driven; Generator; Hetherington driver; Hydra seeder; Operator, 1 through 4 pieces of minor equipment; Outboard or inboard motor boat; Power curing spraying machine; Power saw, concrete, power-driven; Pug mill; Pull broom, power-type; Seaman tiller; Straw blower or brush mulcher; Striping machine paint, motor-driven; Sub grader; Tractaire, tractor, below 50 h.p.; Truck crane oiler, driver; Spreader; Water pump; Welding machine, 2 of 300 amps or over

-----  
ENGI0150-009 04/01/2023

HEAVY, HIGHWAY AND RAILROAD CONSTRUCTION

ELKHART, FULTON, JASPER, KOSCIUSKO, LAGRANGE, MARSHALL, NEWTON, NOBLE, PULASKI, and STARKE COUNTIES

	Rates	Fringes
POWER EQUIPMENT OPERATOR		
GROUP 1.....	\$ 33.90	33.75
GROUP 2.....	\$ 32.30	33.75
GROUP 3.....	\$ 31.00	33.75
GROUP 4.....	\$ 29.60	33.75
GROUP 5.....	\$ 24.30	30.85

#### POWER EQUIPMENT OPERATOR CLASSIFICATIONS

GROUP 1: Air compressors in manifold with throttle valve; Asphalt plant engineer; Auto grade or similar type machine; Auto patrol; Automatic Sub-Grade; Backhoe or farm type tractor, 45 hp and over; Ballast regulator (RR); Barrier Wall Machine; Batch Plants (Concrete & Asphalt); Bituminous mixer; Bituminous paver; Bituminous plant engineer; Boring Machine; Bulldozer; Caisson drilling machine; Cherry picker, 15 ton or over; Chip spreader; Concrete mixer, 21 cu. ft. or over; Concrete Belt Placer; Concrete Paver; Concrete Pump (Truck Mounted); Concrete Saw (track mounted); Concrete Spreader (power driven); Core drilling machine; Crane or derrick with any attachment (including clamshell, dragline, shovel, backhoe, etc.); Curb Machine; Gutter Machine; Dredge engineer; Dredge operator; Drilling machine on which the drill is an integral part; Earthmover, rubber-tired (paddle wheel, 616, 631, TS-24 or similar type); Earthmover, rubber-tired, tandem (.50 per hr. additional for each bowl); Elevating Grader; Forklift (10 ton or over); P.C.C. Formless Paver; Gradall; Gravel Processing Plant (portable); Operator of Guard Rail Post Driver; Highlift Shovel 1-1/2 cu.yd. or over) Frame; Hoist (2 drum & over); Helicopter crew; Hydraulic boom truck; Hydraulic Excavator; Loaded-Self propelled (belt chain wheel); Laser Screed; Locomotive operator; Mechanic; Mucking machine; P.C.C. Concrete Belt Placer; Panel board concrete plant (central mix type); Paver (Hetherington); Pavement Breaker; Pile driver, skid or crawler; Road paving mixer; Rock breaking plant; Rock crushing plant (portable); Roller (asphalt, waterbound macadam, bituminous macadam, brick surface); Roller with dozer blade; Road Widener; Root rake (tractor-mounted); Roto Mill Grinder; Self-propelled widener; Stump remover; Surface heater and planer; Tandem push tractor (\$0.50 per hour additional); Tractor, boom; Winch or hoe head; Tractor (push); Tractor with scoop; Tractor-mounted spreader; Tree mover; Trench machine, over 24"; Tug boat operator; Well drilling machine; Widener (Apsco or similar type); Winch truck with A-frame

GROUP 2: Air compressor with throttle valve or Clever Brooks type combination; Backfiller; Farm type tractor (under 45 H.P.); Cherry picker under 15 ton; Chip spreader (self-propelled); Concrete pump (trailer type); Concrete mesh depressor, independently operated; End loader under 1 1/2 cu. yd.; Excavating loader (portable); Finishing machine and bull float; Gunite machine; Hydraulic Power unit; Head greaser; Mesh or steel placer; Multiple tamping backhoe on machine (RR); Bull float (bidwell Machine); Refrigerating machine-operation; Ross Carrier; Sheepfoot roller (self-propelled); Tamper-Multiple Vibrating (Asphalt, Waterbound, Macadam, Bituminous Macadam, Brick Surface); Trench machine (24" and under); Tube float; Water Pull/Wagon; Welder

GROUP 3: Plant engineer; Base paver (Jersey or similar type machine); Concrete finishing machine; Concrete mixer, less than 21 cu. ft.; Curb machine; Farm tractor, including farm tractor with all attachments except backhoe and including high lift end loaders of 1 cu. yd. capacity or less; Fireman, on boiler; Hoist, 1 drum; Operator, 3-5 pieces of minor equipment; Paving breaker; Power broom, self-propelled; Roller, earth and sub-base material; Power Saw-Concrete (Power Driven); Slurry seal machine; Spike machine (RR); Sub-surface Material Distributor; Tamper (multiple vibrating, earth and sub-base material); Throttle valve; Throttle Valve and fireman combination on horizontal or upright boiler; Tractaire with drill; Well Point

GROUP 4: Air compressor; Assistant to engineer, oiler; Bituminous patching tamper; Belt spreader; Broom and belt machine; Chair cart, self-propelled; Coleman-type screen; Conveyor, portable; Deck-hand Digger post hole, power-driven; Forklift, under 10 ton; Form grader; Form tamper, motor-driven; Generator; Hetherington driver; Hydra seeder; Mechanic heater; Operator, 2 pieces of minor equipment; Outboard or inboard motor boat; Power curing spraying machine; Pug mill; Pull broom, power type; Seaman

tiller; Skid steer loader over 3/4 cu. yd.; Straw blower or brush mulcher; Striping machine paint, motor-driven; Sub-grader; Tractaire; Tractor, below 50 h.p.; Truck crane oiler; Spreader; Water pump

GROUP 5: Skid steer loader under 3/4 cu. yds

-----  
 ENGI0150-039 06/01/2024

UNDERGROUND & UTILITY CONSTRUCTION:

JASPER, NEWTON, PULASKI AND STARKE COUNTIES:

	Rates	Fringes
POWER EQUIPMENT OPERATOR		
GROUP 1.....	\$ 46.55	44.48
GROUP 2.....	\$ 45.75	44.48
GROUP 3.....	\$ 41.45	44.48
GROUP 4.....	\$ 39.25	44.48
GROUP 5.....	\$ 33.80	44.48

POWER EQUIPMENT OPERATOR CLASSIFICATIONS

GROUP 1: Asphalt plants (construction), Asphalt plant (permanent), Auto Patrol (Maintainer), Automatic Dry Batch Plant, Automated Concrete Placer, Automated Sub-Grader, Automated Slip Form Paver, Automated Finish Machine, Combination Backhoe Front, End Loader Machine (1/2 cu. yd.), Backhoe bucket or over or with attachments), Combination backhoe 1 cu yd, Backhoe bucket or over or with attachments, Ballast Regulator (RR), Belt Loader (stationary), Boring Machine (road), Bulldozer, Concrete Mixer(27 cu. ft. or over), Concrete Pump (truck mounted), Concrete Breaker (truck mounted and self-propelled), Core Drilling Machine, Cranes and Backhoes (all attachments), Cranes, Hammerhead, Creter Crane, Crushers (concrete, rock, recycling, etc.), Derricks , Derricks (traveling), Dredge Operator, Formless Curb and Gutter Machine (36 inches and over), Formless Curb and Gutter Machine under 36 inches, Gradall and Machines (of a like nature), Guardrail Post Driver (truck mounted), Lead Greaser, Helicopter, Highlift Shovel (3 yd. and over), Hoist (1 drum), Hoist (2, and 3 drums), Hydraulic Power Units (grouting, piledriving and extracting) Hydro or water blaster (self-propelled), Locomotive Operators, Mechanic, Welder, Mucking Machine, Panelboard Concrete Plant (central mix type), Paver (Hetherington), Pile Driver (Skid or Crawler), Road Paving Mixer, Rock Drill Crawler or Skid Rig, Rock Drill (truck Mounted), Ross Carrier, Roto Mill Grinder (36" and over), Roto mill grinder (less than 36"), Throttle Valve and Compressor or Clever Brooks Type Combination, Throttle Valve and Fireman Combination or Horizontal or Upright Boiler, Tournapull or similar type equipment, Tractor (boom), Tractor Drawn Belt Loader with attached Pusher (requires two engineers), Trench Machine, Tug Boat Operator, Wheel Excavator, Winch Tractor with "a" frame, Scoops, Turnapull or similar types machine used in Tandem (add \$1.00 to class 1 hourly rate for each machine attached there to).

GROUP 2: Combination Backhoe Front End Loader Machine with less than 1/2 cu. yd., Backhoe Bucket or with attachments, Bituminous Mixer, Bituminous Paver, Bridge Deck Finisher, Concrete Mixer (less than 27 cu. ft.), Compressor and throttle valve, Compressor (common receiver 3), Greaser, Highlift Shovels (under 3 cu. yds.), Jersey Spreader or Base Paver, Pavement Bump Grinder (self-propelled), Roller (Asphalt, waterbound, Macadam, Bituminous Macadam, Brick Surface, Sheepfoot Roller (self- propelled with blade), Surface Heater and Planer, Tamper (mutiple vibrating, asphalt waterbound macadam, bituminous macadam, brick surface), Tractor (push), Tractor with scoop, Widener, Apsco or similar type.

GROUP 3: Back Filler, Bituminous Distributor, Broom and Belt Machine, Bull Float, Compressor (common receiver 2), Concrete cutter wheel type (rockwell), Concrete Finishing Machine, Concrete Spreader (power driven), Digger, Post Hole (power driven), Finishing Machine and Bull Float, Forklift, Form Grader, Form Tamper (motor driven), Hydraulic (boom truck) when used for hauling materials, Laser screed, Mutiple Tamping Machine, Paving Breaker, Roller (earth and subbase material), Roller sheepfoot (self-propelled), Sub-grader, Tamper, Mutipile Vibrating (earth and subbase material), Tractaire with Drill, Tractor (with all drawn attachements except backhoe and including Highlift, Endloader of 1 cu. yd. capacity and less.



GROUP 4: Air Compressors, Conveyor (all), Fireman on Boiler, Generator, Grout Machine, Power curing Spraying Machine (self-propelled), Broom (self-propelled), Seaman Tiller, Skid steer loaders, Spike Machine (RR), Stripping Machine (paint, self-propelled), Throttle Valve, Welding Machine, Well Points System.

GROUP 5: Deck Hand, Hetherington Driver, Mechanical Heater (1 to 5), Outboard or Inboard Motor Boat, Oiler, Power Saw (Concrete Power Driven), Water Pump, Grasscutter.

-----  
ENGI0181-014 04/01/2024

HEAVY AND HIGHWAY CONSTRUCTION:

BARTHOLOMEW, BROWN, CLARK, CRAWFORD, DEARBORN, DECATUR, DUBOIS, FLOYD, FRANKLIN, GIBSON, HARRISON, JACKSON, JEFFERSON, JENNINGS, LAWRENCE, MARTIN, OHIO, ORANGE, PERRY, PIKE, POSEY, RIPLEY, SCOTT, SPENCER, SWITZERLAND, VANDERBURGH, WARRICK, and WASHINGTON COUNTIES

	Rates	Fringes
Power equipment operators:		
GROUP A.....	\$ 44.70	19.10
GROUP B.....	\$ 42.05	19.10
GROUP C.....	\$ 39.92	19.10

POWER EQUIPMENT OPERATOR CLASSIFICATIONS

GROUP A: Air compressor in manifold with throttle valve; Asphalt plant engineer; Auto grade or similar type machine; Bituminous mixer; Bituminous paver; Bituminous plant engineer; Bulldozer; Caisson drilling machine; Cherry picker, all; Ballast regulator (RR); Chip spreader, self-propelled; Cold grinder or similar type equipment; Concrete mixer, 21 cu. ft. or over; Concrete pump, truck-mounted; Core drilling machine; Crane or derrick with any attachment (including clamshell, dragline, shovel, backhoe, etc.); Dredge operator; Drilling machine on which the drill is an integral part; Earth mover, rubber-tired, tandem 0.50 per hour additional; Elevating grader; Endloader, Hi- lift shovel; P.C.C. formless paver; Gradall; Gravel processing plant, portable; Guardrail post driver operator; Head greaser; Hi-lift shovel, endloader; Hoist (2 drums and over); Helicopter crew; Hydraulic boom truck, Keystone, Skimmer Scoop; Loader, self-propelled (belt, chain wheel); Locomotive operator; Mechanic; Mucking machine; Multi-bank drill operator; Panel board concrete plant, central mix type; Paver, Hetherington; Pile driver, skid or crawler; Road paving mixer; Rock breaking plant; Rock crushing plant, portable; Roller (asphalt, waterbound, macadam, bituminous macadam, brick surface); Roller, with dozer blade; Root rake, tractor-mounted; Stump remover, tractor- mounted; Surface heater and planer; Tandem push tractor, \$0.50 per hour additional; Tractor, boom winch or hoe head; Tractor, push; Tractor with scoop; Tractor-mounted spreader; Tree mover; Trench machine, over 24"; Tug boat operator; Welder; Well drilling machine; Self-propelled widener.

GROUP B: Air compressor with throttle valve or clever brooks-type combination; Backfiller, base paver, Jersey or similar type machine; Bull float; Concrete finishing machine; Concrete mesh depressor, independently operated; Concrete spreader, power- driven; Dredge engineer; Excavator loader, portable; Fire tender on boiler; Forklift, regardless of ton; Hoists, 1 drum; Mesh or steel placer; Minor equipment operator, 5 pieces; Multiple tamping machine (RR); P.C.C. concrete placer; Paving breaker; Power broom, self-propelled; Pull grader, power-controlled; Refrigerating machine, freezing operation; Roller, earth and sub- base material; Ross carrier (Straddle buggy); Sheepfoot roller, self-propelled without blade; Tamper, multiple\ vibrating (asphalt, waterbound macadam, bituminous macadam, brick surface); Tamper, multiple vibrating (earth and sub-base material); Trench machine, 24" and under; Tube float; Well point system; Widener, Apsco or similar type; Winch truck with A-frame.

GROUP C: Air compressor, oiler; Automatic dry batch plant; Bituminous distributor; Bituminous patching tamper; Belt spreader; Broom and belt machine; Brush burner; Chair cart, self- propelled; Coleman-type screen; Cold grinder oiler; Concrete mixer, less than 21 cu. ft.; Conveyor, portable; Curb machine; Deckhand; Digger (post hole, power-driven); Farm tractor, including farm tractor with all attachments

(except backhoe, Hi- lift endloaders); Form grader; Form tamper, motor-driven; Generator; Gunite machine; Hetherington driver; Hydra seeder; Mechanical heater; Minor equipment operator, 1 through 4 pieces; Curing spraying machine; Power saw, concrete (power-driven); Pug mill pull broom, power type; Seaman tiller; Slurry seal machine; Spike machine; Straw blower or brush mulcher; Stripping machine (paint, motor-driven); Sub grader; Throttle valve; Tractaire with drill; Truck crane and multi-drill oiler, driver; Spreader; Water pump.

-----  
 ENGI0181-015 04/01/2022

SEWER WATERLINE & UTILITY CONSTRUCTION:

BARTHOLOMEW, BROWN, CLARK, CRAWFORD, DEARBORN, DECATUR, DUBOIS, FLOYD, FRANKLIN, GIBSON, HARRISON, JACKSON, JEFFERSON, JENNINGS, LAWRENCE, MARTIN, OHIO, ORANGE, PERRY, PIKE, POSEY, RIPLEY, SCOTT, SPENCER, SWITZERLAND, VANDERBURGH, WARRICK, and WASHINGTON COUNTIES

	Rates	Fringes
Power equipment operators:		
GROUP A.....	\$ 39.50	19.28
GROUP B.....	\$ 36.85	19.28

SEWER WATERLINE & UTILITY CONSTRUCTION

GROUP A: A-frame winch truck; Air compressor 900 cu. ft. and over; Air tugger; Autograde (CMI); Auto patrol; Backhoe; Ballast regulator (RR); Batch plant (electrical control concrete); Bending machine (pipe); Bituminous plant (engineer); Bituminous plant; Bituminous mixer travel plant; Bituminous paver; Bituminous roller; Buck hoist; Bulldozer; Cableway; Chicago boom; Clamshell; Concrete mixer, 21 cu. ft. or over; Concrete paver, concrete pump, crete; Crane; Craneman; Crusher plant; Derrick; Derrick boat; Dinky; Dope pots (pipeline); Dragline; Dredge operator; Dredge engineer; Drill operator; Elevator grader; Elevator; Ford hoe, or similar type equipment; Forklift; Formless paver; Gantry crane; Gradall; Grademan; Hopto; Hough loader or similar type; Hydro crane; Motor crane; Mucking machine; Multiple tamping machine (RR); Overhead crane; Pile driver; Pulls; Push dozer; Push boats; Roller (sheep foot); Ross Carrier; Scoop; Shovel; Side boom; Swing crane; Trench machine; Welder (heavy duty; Truck-mounted concrete pump; Truck-mounted drill; Well point; Whirleys.

GROUP B: Air compressor, up to 900 cu. ft.; Brakeman; Bull float; Concrete mixer, over 10S and under 21S; Concrete spreader or puddler; Deck engine; Electric vibrator compactor (earth or rock); Finishing machine; Fireman; Greaser, on grease facilities servicing heavy equipment; Material pump; Motor boats; Portable loader; Post hole digger; Power broom; Rock roller; Roller, wobble wheel (earth and rock); Spike machine (RR); Seaman tiller; Spreader rock; Sub grader; Tamping machine; Welding machine; Widener, Apsco or similar type: Bituminous distributor; Cement gun; Concrete saw; Conveyor; Deckhand oiler; Earth roller; Form grader; Generator; Guard rail driver; Heater; JLG lifts; Oiler; Paving joint machine; Power traffic signal; Scissor lift; Steam Jenny; Truck crane oiler; Vibrator; Water pump.

-----  
 ENGI0841-011 04/01/2024

HEAVY, HIGHWAY AND UTILITY CONSTRUCTION

BOONE, CLAY, DAVIESS, FOUNTAIN, GREENE, HENDRICKS, KNOX, MONROE, MONTGOMERY, MORGAN OWEN, PARKE, PUTNAM, SULLIVAN, VERMILLIAN, VIGO, and WARREN COUNTIES

	Rates	Fringes
Power equipment operators:		
GROUP 1.....	\$ 38.80	27.15+a
GROUP 2.....	\$ 32.55	27.15+a

POWER EQUIPMENT OPERATOR CLASSIFICATIONS

GROUP 1: Air Compressor Over 600 CU FT, Air Compressors (2), Compressors hooked in Manifold, Asphalt Plant Engineer, Auto Grade and/or C.M.I. or similar type Machine, Auto Patrol, Motor Patrol, Power Blade, Aspco Paver, Asphalt Planer, Asphalt Rollers, Asphalt Paver Operator, Concrete

or Asphalt Milling Machine, Self Propelled Widener, Backhoe and/or Pavement Breaker Attachment, Self Propelled Pavement Breaker, Ballast Regulator (R.R), Bituminous Mixer, Bituminous Paver, Bituminous Plant Engineer, Bulk Cement Plant Engineer, Bulldozer, One Drum Hoist with Tower or Boom, Cableways, Tower Machines, Back Filler, Boom Tractor, Boom or Winch Truck, Winch or Hydraulic Boom Truck, Boring Machine, Bolier Operator, Brush Mulcher, Bull Float, Finishing Machine, Power Cranes, Overhead Cranes, Truck cranes, Piledriver, Skid or Crawler, Guard Rail Post Driver, Tower Cranes, Hydro Crane, Cherry Picker, Draglines, Derricks, Shovels, Clam, Gradalls, Two Drum Machine, Concrete or Asphalt Curb Machine, Self Propelled, Concrete Mixers with Skid, Tournamixer, Concrete Pump (Truck or Skid Mounted), Concrete Plant Engineer, Soil Cement Machine, Formless Paver, Concrete Spreader, Span Saw (and similar types), Chip Spreader, Mesh Placer, Dredging Equipment or Dredge Engineer or Dredge Operator, Tug Boat Operator, Marine Scoops, Ditching Machine with Dual Attachment, Standard or Dinkey Locomotives, Drilling Machine, including Well Testing, Caissons, Shaft or any similar type Drilling Machine (Well Point Systems), 4 Point Life System (Power Lift or similar type), Mud Cat, Mucking Machine, Sull-Air, Mechanics, Welder, Head Equipment Greaser, Tournapull, Tractor Operating Scoops, Push Tractors, Large Rollers on Earth, Loaders (Track or Rubber Mounted), or similar type Machine, Lull, Tournadozer, Scoopmobiles, Elevating Machines, Power Broom (Self Propelled), Power Sub Grader, Hydra Ax, Farm Tractor with Attachments, Soil Stabilizer (Seaman Tiller, Bo mag, Rago Gator and similar types of equipment), Tree Mover, Stump Remover, Root Rake, Hydra Seeder, Straw Blower, Refrigerating Machine, Freezing Operator, Chair Cart-Self Propelled, Helicopter Crew (3), Ross Carrier or Straddle Buggy or similar Machine, Rock Crusher Plant, Gravel Processing Machine, Pipe Cleaning Machine, Pipe Wrapping Machine, Pipe Bending Machine, Pug Mill, Concrete Bump Grinder Machine, Power Curing Spray Machine, Forklift (except when used for landscaping), Snooper Truck Operator.

GROUP 2: Air Compressor 600 cu. ft. and under, Air Tugger, Air Valves, Assistant Concrete Plant Engineer, Assistant Asphalt Plant Engineer, Asphalt Plant Fireman, Bulk Cement Plant Equipment Greaser, Concrete Mixers without Skips, Curbing Machine, Concrete Saw (Self Propelled), Conveyors, Cement Blimps, Ditching Machine under 6", Distributor Operator On trucks, Deck Hands, Elevators when used for hoisting material, Engine Tenders, Fork Lift (when used for landscaping), Farm Tractor, Fireman, Fireman on Paint or Dope Pots, Form Tamper, Form Grader, Flex Plane, Generators (two to four), or Welding Machines or Water Pumps, within 400 feet, Guniting Machine, Machine Mounted Post Hole Digger, Mude Jack, One Drum Machines without Tower or Boom, One Water Pump, One Welding Machine, Outboard or Inboard Motor Boat, Pull Broom (Power Type, Siphons and Pulsometer, Switchman, Striping and or Painting Machine (motor driven), Slurry Seal Machine, Track Jack, Temporary Heat, Throttle Valve, Tube Float, Tractaire, Wagon Drill, Multiple Tamping Machine (R.R.), Spike Machine (R.R.), Mechanical Heaters, Brush Burner, Vacuum Truck (Super Sucker and similar types).

FOOTNOTES:

- A. Employees operating booms from 149Ft. to 199 Ft. including jib, shall receive an additional seventy-five Cents (.75) per hour above the rate. Employees operating booms over 199 Ft. including jib, shall receive an additional one dollar and twenty- five cents (\$1.25) per hour above the regular rate.
- B. Employees operating scoops, pulls, or tractors hooked in tandem shall receive an additional one dollar (\$1.00) per hour above the regular rate.
- C. Employees operating scoops, pulls, or tractors pulling any other hauling unit in tandem shall receive an additional one dollar (\$1.00) per hour above the regular rate.
- D. Underground work - Employees working in tunnels, shafts, etc. shall be paid a thirty percent (30%) premium above the wage rate.

-----  
IRON0022-001 06/01/2024

BARTHOLOMEW, BENTON, BOONE, BROWN, CARROLL, CASS, CLAY, CLINTON, DAVIESS (REMAINDER OF COUNTY), DECATUR (W 3/4), DELAWARE (REMAINDER OF COUNTY), FAYETTE (W 1/3),

FOUNTAIN,FRANKLIN (NW TIP), FULTON (REMAINDER OF COUNTY), GRANT (REMAINDER OF COUNTY), GREENE, HAMILTON, HANCOCK, HENDRICKS, HENRY, HOWARD, JACKSON, JASPER (SOUTHEASTERN 1/2), JENNINGS (NORTHWEST 2/3), JOHNSON, KNOX (REMAINDER OF COUNTY), LAWRENCE, MADISON, MARION, MARTIN (NW 2/3), MIAMI (REMAINDER OF COUNTY), MONROE, MONTGOMERY, MORGAN, NEWTON (SOUTHERN 1/2), OWEN, PARKE, PULASKI (REMAINDER OF COUNTY), PUTNAM, RANDOLPH (SW TIP), RUSH (REMAINDER OF COUNTY), SHELBY, SULLIVAN, TIPPECANOE, TIPTON, VERMILLION, VIGO, WAYNE, WARREN AND WHITE COUNTIES:

	Rates	Fringes
IRONWORKER.....	\$ 36.70	25.69

The following holidays shall be observed: New Year's Day, Memorial Day, Independence Day, Labor Day, Thanksgiving Day and the day after Thanksgiving and Christmas Day. Any holiday which occurs on a Sunday shall be observed the following Monday, unless the legal observance of these holidays is changed by law.

IRON0044-010 06/01/2024

DEARBORN, DECATUR (REMAINDER OF COUNTY), FAYETTE (REMAINDER OF COUNTY), FRANKLIN (REMAINDER OF COUNTY), JEFFERSON (REMAINDER OF COUNTY), JENNINGS (REMAINDER OF COUNTY), OHIO, RIPLEY, RUSH (SOUTHEASTERN TIP), SWITZERLAND, AND UNION (SOUTHERN 1/3)

	Rates	Fringes
Ironworkers:		
FENCE ERECTORS.....	\$ 30.75	22.30
ORNAMENTAL.....	\$ 35.39	24.80
STRUCTURAL, MACHINERY		
MOVERS, RIGGERS.....	\$ 35.39	24.80

IRON0070-002 06/01/2024

CLARK, CRAWFORD, FLOYD, HARRISON, JACKSON (SOUTHERN 3/4); JEFFERSON (EXCLUDING NORTHEASTERN TIP); JENNINGS (SOUTHERN 3/4), LAWRENCE (SOUTHERN 2/3), MARTIN (SOUTHEASTERN 2/3), ORANGE, PERRY (EASTERN 3/4); SCOTT AND WASHINGTON COUNTIES:

	Rates	Fringes
IRONWORKER.....	\$ 34.59	25.00

IRON0070-016 06/01/2024

DEARBORN, DECATUR (REMAINDER OF COUNTY), FAYETTE (SE CORNER), FRANKLIN (S 3/4), OHIO, RIPLEY (REM. OF COUNTY), SWITZERLAND (REMAINDER OF COUNTY) and JENNINGS (NE TIP) COUNTIES

	Rates	Fringes
IRONWORKER (Reinforcing).....	\$ 34.59	25.00

IRON0103-001 04/01/2023

DAVIESS (S 1/2), DUBOIS, GIBSON, KNOX (S 1/2), MARTIN (SW 1/3), PERRY (W 1/4), PIKE, POSEY, SPENCER, VANDERBURGH, AND WARRICK

	Rates	Fringes
IRONWORKER.....	\$ 31.99	25.55

IRON0147-004 06/01/2024

ADAMS, ALLEN, BLACKFORD, DEKALB, DELAWARE (NORTHEAST THIRD OF COUNTY), FULTON (EASTERN PART), GRANT (EXCLUDING SOUTHWEST PORTION), HUNTINGTON, JAY, MIAMI (NORTHEAST HALF), NOBLE (EXCLUDING NORTHEAST TIP), STEUBEN, WABASH, WELLS, and WHITLEY COUNTIES

	Rates	Fringes
IRONWORKER.....	\$ 34.20	30.51

IRON0290-004 06/01/2024

FAYETTE (NE 1/4), RANDOLPH (S. PART OF COUNTY EXCLUDING WINCHESTER BUT INCLUDING UNION CITY) UNION (NORTHERN 2/3) AND WAYNE (REMAINDER OF COUNTY) COUNTIES

	Rates	Fringes
Ironworkers:.....	\$ 35.39	24.35
-----		
IRON0292-005 06/01/2024		

ELKHART, FULTON (North 2/3), KOSCIUSKO (Remainder of County),  
LAGRANGE (West 1/3), MARSHALL, MIAMI (Northwestern Tip), NOBLE  
(Northwestern Tip), PULASKI (Northeast Half), and STARKE  
COUNTIES

	Rates	Fringes
IRONWORKER.....	\$ 37.83	24.75
-----		
IRON0395-002 06/01/2024		

JASPER (NORTHERN 1/2), NEWTON (NORTHERN 1/2), PULASKI  
(NORTHWESTERN TIP) COUNTIES

	Rates	Fringes
IRONWORKER		
IRONWORKERS.....	\$ 46.33	39.67
SHEETER.....	\$ 46.58	39.67
-----		
LAB00041-003 04/01/2024		

HEAVY & HIGHWAY CONSTRUCTION

NEWTON COUNTY

	Rates	Fringes
LABORERS		
Group 1.....	\$ 32.95	26.50
Group 2.....	\$ 33.25	26.50
Group 3.....	\$ 33.95	26.50

LABORERS CLASSIFICATIONS (HEAVY AND HIGHWAY)

GROUP 1: Construction Laborer, Carpenter Tender, Fence Erector, Grade Checker, Guard Rail Erector, Continuous Steel Rod or Mat Installer, Wire Mesh Layer, Joint Man (Mortar, Mastic, and all other types), Lighting Installer (Permanent or Temporary), Lineman for Automatic Grade Maker on Paving Machines, Mortar Man, Multi-Plant Erector, Rip-rap Installer (all Products and Materials), Road Marking and Delineation Laborer, Setting and Placing of all Precast Concrete Products, Sing Installation including supporting structure, Spraying of all Epoxy, Curing Compound, or Like Material, Flagperson, Air Tool, Power Tool Operator, Asphalt Raker Man, Batch Truck Dumper, Bridge Hand Rail EREctor, Handler (bulk or bag cement), Chain Saw Man, Concrete Puddler, Concrete Rubber, Concrete Saw Operator, Core Drill Operator, Eye Level, Hand Blade Operator Hydro Seeder Man, Motor Driven Georgia Buggy Operator, Power Driven Compactor or Taper Operator, Power Saw Operator, Pump Crete Assembly Man, Sreed Man or Screw Man on Asphalt Paver, Regar Installer, Sandblaster Man, Sealer Applicator for Asphalt (toxic), Setting and Placing pre-stressed on Pre-cast Concrete Structural Members, Side Rail Setters (for Sidewalk, Side Ditches, Radii, and Pavement), Spreader Box Tender (manua or power driven), Straw Blower Man, Subsureface Drain and Culvert Pipe Layer, Concrete Conveyor, Horizontal Boring and Jackman and Sheetman, Pipe Greade Man, Winch and Windless Operator Conduit Installer, Sod Layer

GROUP 2: Cutting Torch Burner, Laser Beam Aligner, Manhole Erector, Sewer Pipe Layer, Water Line Installer, Temporary or Permanent Welders (electric or Oxy Acetylene)

GROUP 3: Air Track and Wagon Drillman, Dynamite and Powder Man, Concrete Barrier Rail Form Setter, Concrete Saw Joint Control Cutting

-----		
LAB00041-005 04/01/2024		
UTILITY CONSTRUCTION		
JASPER & NEWTON COUNTIES		

Rates	Fringes
-------	---------

Laborers:

GROUP 1.....	\$ 32.95	26.50
GROUP 2.....	\$ 33.25	26.50
GROUP 3.....	\$ 33.95	26.50

LABORERS CLASSIFICATIONS (UTILITY CONSTRUCTION)

GROUP 1: Construction laborer; Fence erector; Flagger; Grade checker; Guard rail erector; Wire mesh layer; Joint man (mortar, mastic and all other types); Lighting installer (permanent or temporary); Lineman for automatic grade maker on paving machines; Mortar man; Multi-plate erector; Rip-rap installer (all products and materials); Road marking and delineation laborer; Setting and placing of all precast concrete products; Sign installation including supporting structure; Spraying of all epoxy, curing compound, or like material; sod layer; Air tool, power tool, and power equipment operator; Asphalt lute man; Asphalt raker man; Batch truck dumper; Bridge handrail erector; Handler (bulk or bag cement); Chain saw man; concrete puddler; concrete rubber; Concrete saw operator; Core drill operator, eye level; Hand blade operator; Hydro seeder man; Motor-driven Georgia buggy operator; Power-driven compactor or tamper operator; Power saw operator; Pumpcrete assembly man; Screed man or screw man on asphalt paver; Rebar installer; Sandblaster man; Sealer applicator for asphalt (toxic); Setting and placing prestressed or precast concrete structural members; Side rail setter (for sidewalks, side ditches, radii, and pavements); Spreader box tender (manual or power-driven); Straw blower man; Subsurface drain and culvert pipe layer; Transverse and longitudinal hand bull float man; Concrete conveyor assembly man; Horizontal boring and jacking man; Jackman and sheetman; Pipe grade man; Winch and windlass operator

GROUP 2: Cutting torch burner; Laser beam aligner; Manhole erector; Sewer pipe layer; Water line installer, temporary or permanent; Welder (electric or oxy-acetylene) in connection with waterline and sewer work, Hod Carrier (tending bricklayers); TVing and associated grouting of utility lines

GROUP 3: Air track and wagon drillman; Concrete barrier rail form setter; Dynamite and powder man; General leadman; Concrete Saw Joint Control cutting

-----  
LAB00041-006 04/01/2024

HEAVY & HIGHWAY CONSTRUCTION

JASPER & STARKE COUNTIES

	Rates	Fringes
LABORERS		
Group 1.....	\$ 30.18	26.50
Group 2.....	\$ 33.25	26.50
Group 3.....	\$ 33.95	26.50

LABORERS CLASSIFICATIONS (HEAVY AND HIGHWAY)

GROUP 1: Construction Laborer, Carpenter Tender, Fence Erector, Grade Checker, Guard Rail Erector, Continuous Steel Rod or Mat Installer, Wire Mesh Layer, Joint Man (Mortar, Mastic, and all other types), Lighting Installer (Permanent or Temporary), Lineman for Automatic Grade Maker on Paving Machines, Mortar Man, Multi-Plant Erector, Rip-rap Installer (all Products and Materials), Road Marking and Delineation Laborer, Setting and Placing of all Precast Concrete Products, Sing Installation including supporting structure, Spraying of all Epoxy, Curing Compound, or Like Material, Flagperson, Air Tool, Power Tool Operator, Asphalt Raker Man, Batch Truck Dumper, Bridge Hand Rail ERector, Handler (bulk or bag cement), Chain Saw Man, Concrete Puddler, Concrete Rubber, Concrete Saw Operator, Core Drill Operator, Eye Level, Hand Blade Operator Hydro Seeder Man, Motor Driven Georgia Buggy Operator, Power Driven Compactor or Taper Operator, Power Saw Operator, Pump Crete Assembly Man, Sreed Man or Screw Man on Asphalt Paver, Regar Installer, Sandblaster Man, Sealer Applicator for Asphalt (toxic), Setting and Placing pre-stressed on Pre-cast Concrete Structural Members, Side Rail Setters (for Sidewalk, Side Ditches, Radii, and Pavement), Spreader Box Tender (manua or power driven), Straw Blower Man, Subsureface Drain and Culvert Pipe Layer, Concrete Conveyor, Horizontal Boring and Jackman and Sheetman, Pipe Greade Man, Winch and Windless Operator Conduit Installer, Sod Layer

GROUP 2: Cutting Torch Burner, Laser Beam Aligner, Manhole Erector, Sewer Pipe Layer, Water Line Installer, Temporary or Permanent Welders (electric or Oxy Acetylene)

GROUP 3: Air Track and Wagon Drillman, Dynamite and Powder Man, Concrete Barrier Rail Form Setter, Concrete Saw Joint Control Cutting

LAB00081-003 04/01/2024

UTILITY CONSTRUCTION

STARKE COUNTY

	Rates	Fringes
Laborers:		
GROUP 1.....	\$ 30.18	26.50
GROUP 2.....	\$ 33.25	26.50
GROUP 3.....	\$ 33.95	26.50

LABORERS CLASSIFICATIONS (UTILITY CONSTRUCTION)

GROUP 1: Construction laborer; Fence erector; Flagger; Grade checker; Guard rail erector; Wire mesh layer; Joint man (mortar, mastic and all other types); Lighting installer (permanent or temporary); Lineman for automatic grade maker on paving machines; Mortar man; Multi-plate erector; Rip-rap installer (all products and materials); Road marking and delineation laborer; Setting and placing of all precast concrete products; Sign installation including supporting structure; Spraying of all epoxy, curing compound, or like material; sod layer; Air tool, power tool, and power equipment operator; Asphalt lute man; Asphalt raker man; Batch truck dumper; Bridge handrail erector; Handler (bulk or bag cement); Chain saw man; concrete puddler; concrete rubber; Concrete saw operator; Core drill operator, eye level; Hand blade operator; Hydro seeder man; Motor-driven Georgia buggy operator; Power-driven compactor or tamper operator; Power saw operator; Pumpcrete assembly man; Screed man or screw man on asphalt paver; Rebar installer; Sandblaster man; Sealer applicator for asphalt (toxic); Setting and placing prestressed or precast concrete structural members; Side rail setter (for sidewalks, side ditches, radii, and pavements); Spreader box tender (manual or power-driven); Straw blower man; Subsurface drain and culvert pipe layer; Transverse and longitudinal hand bull float man; Concrete conveyor assembly man; Horizontal boring and jacking man; Jackman and sheetman; Pipe grade man; Winch and windlass operator

GROUP 2: Cutting torch burner; Laser beam aligner; Manhole erector; Sewer pipe layer; Water line installer, temporary or permanent; Welder (electric or oxy-acetylene) in connection with waterline and sewer work, Hod Carrier (tending bricklayers); Tving and associated grouting of utility lines

GROUP 3: Air track and wagon drillman; Concrete barrier rail form setter; Dynamite and powder man; General leadman; Concrete Saw Joint Control cutting

LAB00120-003 04/01/2024

UTILITTY CONSTRUCTION

MARION & SHELBY COUNTIES

	Rates	Fringes
Laborers:		
GROUP 1.....	\$ 29.60	18.22
GROUP 2.....	\$ 30.10	18.22
GROUP 3.....	\$ 30.60	18.22

LABORERS CLASSIFICATIONS (UTILITY CONSTRUCTION)

GROUP 1: Construction laborer; Fence erector; Flagger; Grade checker; Guard rail erector; Wire mesh layer; Joint man (mortar, mastic and all other types); Lighting installer (permanent or temporary); Lineman for automatic grade maker on paving machines; Mortar man; Multi-plate erector; Rip-rap installer (all products and materials); Road marking and delineation laborer; Setting and placing of all precast concrete products; Sign installation including supporting structure; Spraying of all epoxy, curing

compound, or like material; sod layer; Air tool, power tool, and power equipment operator; Asphalt lute man; Asphalt raker man; Batch truck dumper; Bridge handrail erector; Handler (bulk or bag cement); Chain saw man; concrete puddler; concrete rubber; Concrete saw operator; Core drill operator, eye level; Hand blade operator; Hydro seeder man; Motor-driven Georgia buggy operator; Power-driven compactor or tamper operator; Power saw operator; Pumpcrete assembly man; Screed man or screw man on asphalt paver; Rebar installer; Sandblaster man; Sealer applicator for asphalt (toxic); Setting and placing prestressed or precast concrete structural memebers; Side rail setter (for sidewalks, side ditches, radii, and pavements); Spreader box tender (manual or power-driven); Straw blower man; Subsurface drain and culvert pipe layer; Transverse and longitudinal hand bull float man; Concrete conveyor assembly man; Horizontal boring and jacking man; Jackman and sheetman; Pipe grade man; Winch and windlass operator

GROUP 2: Cutting torch burner; Laser beam aligner; Manhole erector; Sewer pipe layer; Water line installer, temporary or permanent; Welder (electric or exy-acetylene) in connection with waterline and sewer work, TVing and associated grouting of utility lines

GROUP 3: Air track and wagon drillman; Concrete barrier rail form setter; Dynamite and powder man; General leadman; Concrete Saw Joint Control cutting; Hod Carrier (tending bricklayers)

LAB00204-003 04/01/2024

UTILITY CONSTRUCTION

CLAY, FOUNTAIN, GREENE, HENDRICKS, OWEN, PARKE, PUTNAM, SULLIVAN, VERMILLION, VIGO, & WARREN COUNTIES

	Rates	Fringes
Laborers:		
GROUP 1.....	\$ 29.60	18.22
GROUP 2.....	\$ 30.10	18.22
GROUP 3.....	\$ 30.60	18.22

LABORERS CLASSIFICATIONS (UTILITY CONSTRUCTION)

GROUP 1: Construction laborer; Fence erector; Flagger; Grade checker; Guard rail erector; Wire mesh layer; Joint man (mortar, mastic and all other types); Lighting installer (permanent or temporary); Lineman for automatic grade maker on paving machines; Mortar man; Multi-plate erector; Rip-rap installer (all products and materials); Road marking and delineation laborer; Setting and placing of all precast concrete products; Sign installation including supporting structure; Spraying of all epoxy, curing compound, or like material; sod layer; Air tool, power tool, and power equipment operator; Asphalt lute man; Asphalt raker man; Batch truck dumper; Bridge handrail erector; Handler (bulk or bag cement); Chain saw man; concrete puddler; concrete rubber; Concrete saw operator; Core drill operator, eye level; Hand blade operator; Hydro seeder man; Motor-driven Georgia buggy operator; Power-driven compactor or tamper operator; Power saw operator; Pumpcrete assembly man; Screed man or screw man on asphalt paver; Rebar installer; Sandblaster man; Sealer applicator for asphalt (toxic); Setting and placing prestressed or precast concrete structural memebers; Side rail setter (for sidewalks, side ditches, radii, and pavements); Spreader box tender (manual or power-driven); Straw blower man; Subsurface drain and culvert pipe layer; Transverse and longitudinal hand bull float man; Concrete conveyor assembly man; Horizontal boring and jacking man; Jackman and sheetman; Pipe grade man; Winch and windlass operator

GROUP 2: Cutting torch burner; Laser beam aligner; Manhole erector; Sewer pipe layer; Water line installer, temporary or permanent; Welder (electric or exy-acetylene) in connection with waterline and sewer work, TVing and associated grouting of utility lines

GROUP 3: Air track and wagon drillman; Concrete barrier rail form setter; Dynamite and powder man; General leadman; Hod Carrier (tending bricklayers); Concrete Saw Joint Control cutting



LAB00213-003 04/01/2024

UTILITY CONSTRUCTION

ADAMS, ALLEN, DEKALB, HUNTINGTON, NOBLE, STEUBEN, WABASH,  
WELLS, & WHITLEY COUNTIES

	Rates	Fringes
Laborers:		
GROUP 1.....	\$ 29.60	18.22
GROUP 2.....	\$ 30.10	18.22
GROUP 3.....	\$ 30.60	18.22

LABORERS CLASSIFICATIONS (UTILITY CONSTRUCTION)

GROUP 1: Construction laborer; Fence erector; Flagger; Grade checker; Guard rail erector; Wire mesh layer; Joint man (mortar, mastic and all other types); Lighting installer (permanent or temporary); Lineman for automatic grade maker on paving machines; Mortar man; Multi-plate erector; Rip-rap installer (all products and materials); Road marking and delineation laborer; Setting and placing of all precast concrete products; Sign installation including supporting structure; Spraying of all epoxy, curing compound, or like material; sod layer; Air tool, power tool, and power equipment operator; Asphalt lute man; Asphalt raker man; Batch truck dumper; Bridge handrail erector; Handler (bulk or bag cement); Chain saw man; concrete puddler; concrete rubber; Concrete saw operator; Core drill operator, eye level; Hand blade operator; Hydro seeder man; Motor-driven Georgia buggy operator; Power-driven compactor or tamper operator; Power saw operator; Pumpcrete assembly man; Screed man or screw man on asphalt paver; Rebar installer; Sandblaster man; Sealer applicator for asphalt (toxic); Setting and placing prestressed or precast concrete structural members; Side rail setter (for sidewalks, side ditches, radii, and pavements); Spreader box tender (manual or power-driven); Straw blower man; Subsurface drain and culvert pipe layer; Transverse and longitudinal hand bull float man; Concrete conveyor assembly man; Horizontal boring and jacking man; Jackman and sheetman; Pipe grade man; Winch and windlass operator

GROUP 2: Cutting torch burner; Laser beam aligner; Manhole erector; Sewer pipe layer; Water line installer, temporary or permanent; Welder (electric or oxy-acetylene) in connection with waterline and sewer work, TVing and associated grouting of utility lines

GROUP 3: Air track and wagon drillman; Concrete barrier rail form setter; Dynamite and powder man; General leadman; Hod Carrier (tending bricklayers); Concrete Saw Joint Control cutting

LAB00274-005 04/01/2024

UTILITY CONSTRUCTION

BENTON, BOONE, CARROLL, CASS, CLINTON, FULTON, HOWARD, MIAMI,  
MONTGOMERY, PULASKI, TIPPECANOE, TIPTON, and WHITE COUNTIES

	Rates	Fringes
Laborers:		
GROUP 1.....	\$ 29.60	18.22
GROUP 2.....	\$ 30.10	18.22
GROUP 3.....	\$ 30.60	18.22

LABORERS CLASSIFICATIONS (UTILITY CONSTRUCTION)

GROUP 1: Construction laborer; Fence erector; Flagger; Grade checker; Guard rail erector; Wire mesh layer; Joint man (mortar, mastic and all other types); Lighting installer (permanent or temporary); Lineman for automatic grade maker on paving machines; Mortar man; Multi-plate erector; Rip-rap installer (all products and materials); Road marking and delineation laborer; Setting and placing of all precast concrete products; Sign installation including supporting structure; Spraying of all epoxy, curing compound, or like material; sod layer; Air tool, power tool, and power equipment operator; Asphalt lute man; Asphalt raker man; Batch truck dumper; Bridge handrail erector; Handler (bulk or bag cement); Chain saw man; concrete puddler; concrete rubber; Concrete saw operator; Core drill operator, eye level; Hand blade operator; Hydro

seeder man; Motor-driven Georgia buggy operator;  
Power-driven compactor or tamper operator; Power saw  
operator; Pumpcrete assembly man; Screed man or screw man  
on asphalt paver; Rebar installer; Sandblaster man; Sealer  
applicator for asphalt (toxic); Setting and placing  
prestressed or precast concrete structural members; Side  
rail setter (for sidewalks, side ditches, radii, and  
pavements); Spreader box tender (manual or power-driven);  
Straw blower man; Subsurface drain and culvert pipe layer;  
Transverse and longitudinal hand bull float man; Concrete  
conveyor assembly man; Horizontal boring and jacking man;  
Jackman and sheetman; Pipe grade man; Winch and windlass  
operator

GROUP 2: Cutting torch burner; Laser beam aligner; Manhole  
erector; Sewer pipe layer; Water line installer, temporary  
or permanent; Welder (electric or oxy-acetylene) in  
connection with waterline and sewer work, Tving and  
associated grouting of utility lines

GROUP 3: Air track and wagon drillman; Concrete barrier rail  
form setter; Dynamite and powder man; General leadman; Hod  
Carrier (tending bricklayers); Concrete Saw Joint Control  
cutting

-----  
LAB00561-015 04/01/2024

UTILITY CONSTRUCTION

DAVIESS, DUBOIS, GIBSON, KNOX, PIKE, POSEY, SPENCER,  
VANDERBURGH, & WARRICK COUNTIES

	Rates	Fringes
Laborers:		
GROUP 1.....	\$ 29.60	18.22
GROUP 2.....	\$ 30.10	18.22
GROUP 3.....	\$ 30.60	18.22

LABORERS CLASSIFICATIONS (UTILITY CONSTRUCTION)

GROUP 1: Construction laborer; Fence erector; Flagger; Grade  
checker; Guard rail erector; Wire mesh layer; Joint man  
(mortar, mastic and all other types); Lighting installer  
(permanent or temporary); Lineman for automatic grade maker  
on paving machines; Mortar man; Multi-plate erector;  
Rip-rap installer (all products and materials); Road  
marking and delineation laborer; Setting and placing of all  
precast concrete products; Sign installation including  
supporting structure; Spraying of all epoxy, curing  
compound, or like material; sod layer; Air tool, power  
tool, and power equipment operator; Asphalt lute man;  
Asphalt raker man; Batch truck dumper; Bridge handrail  
erector; Handler (bulk or bag cement); Chain saw man;  
concrete puddler; concrete rubber; Concrete saw operator;  
Core drill operator, eye level; Hand blade operator; Hydro  
seeder man; Motor-driven Georgia buggy operator;  
Power-driven compactor or tamper operator; Power saw  
operator; Pumpcrete assembly man; Screed man or screw man  
on asphalt paver; Rebar installer; Sandblaster man; Sealer  
applicator for asphalt (toxic); Setting and placing  
prestressed or precast concrete structural members; Side  
rail setter (for sidewalks, side ditches, radii, and  
pavements); Spreader box tender (manual or power-driven);  
Straw blower man; Subsurface drain and culvert pipe layer;  
Transverse and longitudinal hand bull float man; Concrete  
conveyor assembly man; Horizontal boring and jacking man;  
Jackman and sheetman; Pipe grade man; Winch and windlass  
operator

GROUP 2: Cutting torch burner; Laser beam aligner; Manhole  
erector; Sewer pipe layer; Water line installer, temporary  
or permanent; Welder (electric or oxy-acetylene) in  
connection with waterline and sewer work, Hod Carrier  
(tending bricklayers); Tving and associated grouting of  
utility lines

GROUP 3: Air track and wagon drillman; Concrete barrier rail  
form setter; Dynamite and powder man; General leadman;  
Concrete Saw Joint Control cutting

-----  
LAB00645-005 04/01/2024

UTILITY CONSTRUCTION

ELKHART COUNTY

	Rates	Fringes
Laborers:		
GROUP 1.....	\$ 29.60	18.22
GROUP 2.....	\$ 30.10	18.22
GROUP 3.....	\$ 30.60	18.22

LABORERS CLASSIFICATIONS (UTILITY CONSTRUCTION)

GROUP 1: Construction laborer; Fence erector; Flagger; Grade checker; Guard rail erector; Wire mesh layer; Joint man (mortar, mastic and all other types); Lighting installer (permanent or temporary); Lineman for automatic grade maker on paving machines; Mortar man; Multi-plate erector; Rip-rap installer (all products and materials); Road marking and delineation laborer; Setting and placing of all precast concrete products; Sign installation including supporting structure; Spraying of all epoxy, curing compound, or like material; sod layer; Air tool, power tool, and power equipment operator; Asphalt lute man; Asphalt raker man; Batch truck dumper; Bridge handrail erector; Handler (bulk or bag cement); Chain saw man; concrete puddler; concrete rubber; Concrete saw operator; Core drill operator, eye level; Hand blade operator; Hydro seeder man; Motor-driven Georgia buggy operator; Power-driven compactor or tamper operator; Power saw operator; Pumpcrete assembly man; Screed man or screw man on asphalt paver; Rebar installer; Sandblaster man; Sealer applicator for asphalt (toxic); Setting and placing prestressed or precast concrete structural members; Side rail setter (for sidewalks, side ditches, radii, and pavements); Spreader box tender (manual or power-driven); Straw blower man; Subsurface drain and culvert pipe layer; Transverse and longitudinal hand bull float man; Concrete conveyor assembly man; Horizontal boring and jacking man; Jackman and sheetman; Pipe grade man; Winch and windlass operator

GROUP 2: Cutting torch burner; Laser beam aligner; Manhole erector; Sewer pipe layer; Water line installer, temporary or permanent; Welder (electric or oxy-acetylene) in connection with waterline and sewer work, Hod Carrier (tending bricklayers); Tving and associated grouting of utility lines

GROUP 3: Air track and wagon drillman; Concrete barrier rail form setter; Dynamite and powder man; General leadman; Concrete Saw Joint Control cutting

-----  
LAB00645-006 04/01/2024

UTILITY CONSTRUCTION

KOSCIUSKO, LAGRANGE, & MARSHALL COUNTIES

	Rates	Fringes
Laborers:		
GROUP 1.....	\$ 29.60	18.22
GROUP 2.....	\$ 30.10	18.22
GROUP 3.....	\$ 30.60	18.22

LABORERS CLASSIFICATIONS (UTILITY CONSTRUCTION)

GROUP 1: Construction laborer; Fence erector; Flagger; Grade checker; Guard rail erector; Wire mesh layer; Joint man (mortar, mastic and all other types); Lighting installer (permanent or temporary); Lineman for automatic grade maker on paving machines; Mortar man; Multi-plate erector; Rip-rap installer (all products and materials); Road marking and delineation laborer; Setting and placing of all precast concrete products; Sign installation including supporting structure; Spraying of all epoxy, curing compound, or like material; sod layer; Air tool, power tool, and power equipment operator; Asphalt lute man; Asphalt raker man; Batch truck dumper; Bridge handrail erector; Handler (bulk or bag cement); Chain saw man; concrete puddler; concrete rubber; Concrete saw operator; Core drill operator, eye level; Hand blade operator; Hydro seeder man; Motor-driven Georgia buggy operator; Power-driven compactor or tamper operator; Power saw operator; Pumpcrete assembly man; Screed man or screw man on asphalt paver; Rebar installer; Sandblaster man; Sealer applicator for asphalt (toxic); Setting and placing prestressed or precast concrete structural members; Side rail setter (for sidewalks, side ditches, radii, and pavements); Spreader box tender (manual or power-driven); Straw blower man; Subsurface drain and culvert pipe layer; Transverse and longitudinal hand bull float man; Concrete

conveyor assembly man; Horizontal boring and jacking man; Jackman and sheetman; Pipe grade man; Winch and windlass operator

GROUP 2: Cutting torch burner; Laser beam aligner; Manhole erector; Sewer pipe layer; Water line installer, temporary or permanent; Welder (electric or oxy-acetylene) in connection with waterline and sewer work, Hod Carrier (tending bricklayers); TVing and associated grouting of utility lines

GROUP 3: Air track and wagon drillman; Concrete barrier rail form setter; Dynamite and powder man; General leadman; Concrete Saw Joint Control cutting

LAB00741-007 04/01/2024

UTILITY CONSTRUCTION

BARTHOLOMEW, BROWN, DEARBORN, DECATUR, FRANKLIN, JACKSON, JENNINGS, JOHNSON, LAWRENCE, MARTIN, MONROE, MORGAN, OHIO, ORANGE & RIPLEY COUNTIES

	Rates	Fringes
Laborers:		
GROUP 1.....	\$ 29.60	18.22
GROUP 2.....	\$ 30.10	18.22
GROUP 3.....	\$ 30.60	18.22

LABORERS CLASSIFICATIONS (UTILITY CONSTRUCTION)

GROUP 1: Construction laborer; Fence erector; Flagger; Grade checker; Guard rail erector; Wire mesh layer; Joint man (mortar, mastic and all other types); Lighting installer (permanent or temporary); Lineman for automatic grade maker on paving machines; Mortar man; Multi-plate erector; Rip-rap installer (all products and materials); Road marking and delineation laborer; Setting and placing of all precast concrete products; Sign installation including supporting structure; Spraying of all epoxy, curing compound, or like material; sod layer; Air tool, power tool, and power equipment operator; Asphalt lute man; Asphalt raker man; Batch truck dumper; Bridge handrail erector; Handler (bulk or bag cement); Chain saw man; concrete puddler; concrete rubber; Concrete saw operator; Core drill operator, eye level; Hand blade operator; Hydro seeder man; Motor-driven Georgia buggy operator; Power-driven compactor or tamper operator; Power saw operator; Pumpcrete assembly man; Screed man or screw man on asphalt paver; Rebar installer; Sandblaster man; Sealer applicator for asphalt (toxic); Setting and placing prestressed or precast concrete structural members; Side rail setter (for sidewalks, side ditches, radii, and pavements); Spreader box tender (manual or power-driven); Straw blower man; Subsurface drain and culvert pipe layer; Transverse and longitudinal hand bull float man; Concrete conveyor assembly man; Horizontal boring and jacking man; Jackman and sheetman; Pipe grade man; Winch and windlass operator

GROUP 2: Cutting torch burner; Laser beam aligner; Manhole erector; Sewer pipe layer; Water line installer, temporary or permanent; Welder (electric or oxy-acetylene) in connection with waterline and sewer work, TVing and associated grouting of utility lines

GROUP 3: Air track and wagon drillman; Concrete barrier rail form setter; Dynamite and powder man; General leadman; Hod Carrier (tending bricklayers); Concrete Saw Joint Control cutting

LAB00795-004 04/01/2024

UTILITY CONSTRUCTION

CLARK, CRAWFORD, FLOYD, HARRISON, JEFFERSON, PERRY, SCOTT, SWITZERLAND, & WASHINGTON COUNTIES

	Rates	Fringes
Laborers:		
GROUP 1.....	\$ 29.60	18.22
GROUP 2.....	\$ 30.10	18.22
GROUP 3.....	\$ 30.60	18.22

# LABORERS CLASSIFICATIONS (UTILITY CONSTRUCTION)

GROUP 1: Construction laborer; Fence erector; Flagger; Grade checker; Guard rail erector; Wire mesh layer; Joint man (mortar, mastic and all other types); Lighting installer (permanent or temporary); Lineman for automatic grade maker on paving machines; Mortar man; Multi-plate erector; Rip-rap installer (all products and materials); Road marking and delineation laborer; Setting and placing of all precast concrete products; Sign installation including supporting structure; Spraying of all epoxy, curing compound, or like material; sod layer; Air tool, power tool, and power equipment operator; Asphalt lute man; Asphalt raker man; Batch truck dumper; Bridge handrail erector; Handler (bulk or bag cement); Chain saw man; concrete puddler; concrete rubber; Concrete saw operator; Core drill operator, eye level; Hand blade operator; Hydro seeder man; Motor-driven Georgia buggy operator; Power-driven compactor or tamper operator; Power saw operator; Pumpcrete assembly man; Screed man or screw man on asphalt paver; Rebar installer; Sandblaster man; Sealer applicator for asphalt (toxic); Setting and placing prestressed or precast concrete structural members; Side rail setter (for sidewalks, side ditches, radii, and pavements); Spreader box tender (manual or power-driven); Straw blower man; Subsurface drain and culvert pipe layer; Transverse and longitudinal hand bull float man; Concrete conveyor assembly man; Horizontal boring and jacking man; Jackman and sheetman; Pipe grade man; Winch and windlass operator

GROUP 2: Cutting torch burner; Laser beam aligner; Manhole erector; Sewer pipe layer; Water line installer, temporary or permanent; Welder (electric or oxy-acetylene) in connection with waterline and sewer work, Hod Carrier (tending bricklayers); Tving and associated grouting of utility lines

GROUP 3: Air track and wagon drillman; Concrete barrier rail form setter; Dynamite and powder man; General leadman; Concrete Saw Joint Control cutting

-----  
LAB00999-001 04/01/2023

## HEAVY AND HIGHWAY CONSTRUCTION

ALL COUNTIES EXCEPT: Jasper, Newton, & Starke

	Rates	Fringes
Laborers:		
GROUP 1.....	\$ 28.50	17.72
GROUP 2.....	\$ 29.00	17.72
GROUP 3.....	\$ 29.50	17.72

## LABORERS CLASSIFICATIONS

GROUP 1: Construction laborer; Fence erector; Flagger; Grade checker; Guard rail erector; Wire mesh layer; Joint man (mortar, mastic and all other types); Lighting installer (permanent or temporary); Lineman for automatic grade maker on paving machines; Mortar man; Multi-plate erector; Rip-rap installer (all products and materials); Road marking and delineation laborer; Setting and placing of all precast concrete products; Sign installation including supporting structure; Spraying of all epoxy, curing compound, or like material; sod layer; Air tool, power tool, and power equipment operator; Asphalt lute man; Asphalt raker man; Batch truck dumper; Bridge handrail erector; Handler (bulk or bag cement); Chain saw man; concrete puddler; concrete rubber; Concrete saw operator; Core drill operator, eye level; Hand blade operator; Hydro seeder man; Motor-driven Georgia buggy operator; Power-driven compactor or tamper operator; Power saw operator; Pumpcrete assembly man; Screed man or screw man on asphalt paver; Rebar installer; Sandblaster man; Sealer applicator for asphalt (toxic); Setting and placing prestressed or precast concrete structural members; Side rail setter (for sidewalks, side ditches, radii, and pavements); Spreader box tender (manual or power-driven); Straw blower man; Subsurface drain and culvert pipe layer; Transverse and longitudinal hand bull float man; Concrete conveyor assembly man; Horizontal boring and jacking man; Jackman and sheetman; Pipe grade man; Winch and windlass operator

GROUP 2: Cutting torch burner; Laser beam aligner; Manhole erector; Sewer pipe layer; Water line installer, temporary or permanent; Welder (electric or oxy-acetylene) in

connection with waterline and sewer work, TVing and associated grouting of utility lines

GROUP 3: Air track and wagon drillman; Concrete barrier rail form setter; Dynamite and powder man; General leadman; Hod Carrier (tending bricklayers); Concrete Saw Joint Control cutting

LAB01112-003 04/01/2024

UTILITY CONSTRUCTION

BLACKFORD, DELAWARE, FAYETTE, GRANT, HAMILTON, HANCOCK, HENRY, JAY, MADISON, RANDOLPH, RUSH, UNION & WAYNE COUNTIES

	Rates	Fringes
Laborers:		
GROUP 1.....	\$ 29.10	18.22
GROUP 2.....	\$ 30.10	18.22
GROUP 3.....	\$ 30.60	18.22

LABORERS CLASSIFICATIONS (UTILITY CONSTRUCTION)

GROUP 1: Construction laborer; Fence erector; Flagger; Grade checker; Guard rail erector; Wire mesh layer; Joint man (mortar, mastic and all other types); Lighting installer (permanent or temporary); Lineman for automatic grade maker on paving machines; Mortar man; Multi-plate erector; Rip-rap installer (all products and materials); Road marking and delineation laborer; Setting and placing of all precast concrete products; Sign installation including supporting structure; Spraying of all epoxy, curing compound, or like material; sod layer; Air tool, power tool, and power equipment operator; Asphalt lute man; Asphalt raker man; Batch truck dumper; Bridge handrail erector; Handler (bulk or bag cement); Chain saw man; concrete puddler; concrete rubber; Concrete saw operator; Core drill operator, eye level; Hand blade operator; Hydro seeder man; Motor-driven Georgia buggy operator; Power-driven compactor or tamper operator; Power saw operator; Pumpcrete assembly man; Screed man or screw man on asphalt paver; Rebar installer; Sandblaster man; Sealer applicator for asphalt (toxic); Setting and placing prestressed or precast concrete structural members; Side rail setter (for sidewalks, side ditches, radii, and pavements); Spreader box tender (manual or power-driven); Straw blower man; Subsurface drain and culvert pipe layer; Transverse and longitudinal hand bull float man; Concrete conveyor assembly man; Horizontal boring and jacking man; Jackman and sheetman; Pipe grade man; Winch and windlass operator

GROUP 2: Cutting torch burner; Laser beam aligner; Manhole erector; Sewer pipe layer; Water line installer, temporary or permanent; Welder (electric or oxy-acetylene) in connection with waterline and sewer work, TVing and associated grouting of utility lines

GROUP 3: Air track and wagon drillman; Concrete barrier rail form setter; Dynamite and powder man; Hod Carrier (tending bricklayers); General leadman; Concrete Saw Joint Control cutting

PAIN0012-006 05/01/2024

COMMERCIAL AND INDUSTRIAL

DEARBORN, OHIO, RIPLEY AND SWITZERLAND COUNTIES:

	Rates	Fringes
PAINTER		
Bridges, Lead Abatement.....	\$ 31.68	14.46
Brush & Roller,		
Paperhanger, Drywall Taping.	\$ 30.34	14.46
Sandblasting, Waterblasting.	\$ 31.68	14.46
Spray.....	\$ 28.79	14.46

PAIN0027-005 06/01/2024

NEWTON COUNTY, West of Highway #41

	Rates	Fringes
GLAZIER.....	\$ 51.55	43.99

PAIN0047-005 06/01/2024

BARTHOLOMEW, BOONE, BROWN, DECATUR, HAMILTON, HANCOCK,  
HENDRICKS, JACKSON, JENNINGS, JOHNSON, LAWRENCE, MARION,  
MARTIN, MONROE, MORGAN, ORANGE, AND SHELBY COUNTIES

	Rates	Fringes
PAINTER		
BRIDGE WORK		
Concrete/Masonry Bridges...	\$ 26.44	13.30
Steel Bridges.....	\$ 30.50	14.50
NON-BRIDGE WORK		
Brush, Roller.....	\$ 31.02	16.89
Spray and Sand-Blasting....	\$ 30.52	15.89

PAIN0080-001 06/01/2024

BENTON, CARROLL, CASS, CLINTON, FOUNTAIN, MONTGOMERY TIPPECANOE  
AND WARREN COUNTIES

	Rates	Fringes
PAINTER		
Brush and Roller.....	\$ 30.00	17.96
Spray and Sandblasting.....	\$ 30.95	17.96

PAIN0091-007 06/01/2024

ELKHART, FULTON, KOSCIUSKO AND MARSHALL COUNTIES

	Rates	Fringes
PAINTER		
Brush & Roller, Drywall Taping & Finishing, Vinyl/Paper Hanging.....	\$ 31.00	18.62
Spray.....	\$ 31.50	18.62

PAIN0118-005 06/01/2024

CLARK, CRAWFORD, FLOYD, HARRISON JEFFERSON, SCOTT AND  
WASHINGTON COUNTIES

	Rates	Fringes
Painters:		
Heavy Construction		
Brush, Roller & Paperhanger.....	\$ 22.20	14.07
Spray, Sandblast & Waterblast.....	\$ 23.45	13.19
Highway Construction & Railroad Bridges		
Brush, Roller & Paperhanger.....	\$ 36.30	15.85
Spray, Sandblast & Waterblast.....	\$ 36.30	15.85

PAIN0156-001 04/01/2024

DAVIESS, DUBOIS, GIBZSON, KNOX, PERRY, PIKE, POSSEY, SPENCER,  
VANDERBURGH, AND WARRICK COUNTIES

	Rates	Fringes
Painters:		
BRUSH & ROLLER OF MASTICS, CREOSOTES, KEWINCH KOATE, & COAL TAR EPOXY.....	\$ 30.62	19.32
BRUSH & ROLLER.....	\$ 29.62	19.32
DRYWALL FINISHERS.....	\$ 30.37	19.32
SPRAY of MASTICS CREOSOTES, KWINCH KOATE, COAL TAR EPOXY.....	\$ 30.62	19.32
SPRAY, SANDBLAST, POWER TOOLS, WATERBLAST & STEAM CLEANING.....	\$ 30.62	19.32

FOOTNOTE A:  
All Structures over 40? \$0.75/ hour above base wage  
All Structures over 75? \$1.50/ hour above base wage  
All Structures over 100? \$2.50/ hour above base wage

PAIN0197-001 06/01/2024

CLAY, GREENE, OWEN, PARKE, PUTNAM, SULLIVAN, VERMILLION AND  
VIGO COUNTIES:

	Rates	Fringes
Painters:		
Brush & Roller.....	\$ 30.25	15.50
Sandblasting.....	\$ 32.25	15.50
Spray & Pot Man.....	\$ 30.75	15.50

FOOTNOTE A: \$1.00 premium for work on structures over 40 ft.  
above floor/ground level  
\$2.00 premium for work on structures over 100 ft  
above floor/ground level

-----  
PAIN0387-004 11/01/2023

DEARBORN, FRANKLIN, OHIO, RIPLEY, and SWITZERLAND COUNTIES

	Rates	Fringes
GLAZIER.....	\$ 31.95	17.75

-----  
PAIN0460-004 06/01/2024

JASPER, NEWTON, PULASKI, STARKE AND WHITE COUNTIES

	Rates	Fringes
Painters:		
Brush & Roller		
Building.....	\$ 39.00	30.96
Brush and Roller		
Heavy and Highway.....	\$ 39.00	30.96
Drywall Taping & Finishing..	\$ 39.80	30.96

-----  
PAIN0469-002 06/01/2023

ADAMS, ALLEN, DEKALB, GRANT, HUNTINGTON, LAGRANGE, NOBLE,  
STEBEN, WABASH, WELLS, and WHITLEY COUNTIES

	Rates	Fringes
Painters:		
Brush, Roller,		
Paperhanger, & Drywall		
Finishing.....	\$ 25.04	15.32
Lead Abatement.....	\$ 30.24	15.32
Spray & Sandblast Pot		
Tenders and Ground		
Personnel.....	\$ 25.05	15.32
Spray, Sandblast, Power		
Tools, Waterblast, & Steam		
Cleaning.....	\$ 25.04	15.32

-----  
PAIN0669-001 05/01/2023

BLACKFORD, DELAWARE, FAYETTE, FRANKLIN, HENRY, HOWARD, JAY,  
MADISON, MIAMI, RANDOLPH, RUSH, TIPTON, UNION and WAYNE COUNTIES

	Rates	Fringes
Painters:		
Brush; Roller;		
Paperhanging; Drywall		
Finishers.....	\$ 23.70	15.79
Spray/Waterblasting;		
Sandblasting.....	\$ 24.70	15.79

-----  
PAIN1165-014 07/01/2024

CLARK, CRAWFORD, DAVIESS, DUBOIS, FLOYD, GIBSON, HARRISION,  
JEFFERSON, KNOX, MARTIN, ORANGE, PERRY, PIKE, POSEY, SCOTT,  
SPENCER, VANDERBURGH, WARRICK AND WASHINGTON

	Rates	Fringes
GLAZIER.....	\$ 32.86	19.34

-----  
PAIN1165-017 07/01/2024

ADAMS, ALLEN, BLACKFORD, DE KALB, GRANT, HUNTINGTON, JAY,  
NOBLE, STEUBEN, WABASH, WELLS AND WHITLEY COUNTIES



	Rates	Fringes
GLAZIER.....	\$ 28.75	18.72

-----  
PAIN1165-018 07/01/2023

JASPER and NEWTON (East of Highway #41) COUNTIES

	Rates	Fringes
GLAZIER.....	\$ 40.09	27.98

-----  
PAIN1165-019 07/01/2024

ELKHART, FULTON, KOSCIUSKO, LAGRANGE, MARSHALL, PULASKI, and  
STARKE COUNTY

	Rates	Fringes
GLAZIER.....	\$ 32.22	23.57

-----  
PAIN1165-022 01/01/2024

BARTHOLOMEW, BENTON, BOONE, BROWN, CARROLL, CASS, CLAY,  
CLINTON, DECATUR, DELEWARE, FAYETTE, FOUNTAIN, GREENE, HAMILTON,  
HANCOCK, HENDRICKS, HENRY, HOWARD, JACKSON, JENNINGS, JOHNSON,  
LAWRENCE, MADISON, MARION, MIAMI, MONROE, MONTGOMERY, MORGAN,  
OWEN, PARKE, PUTNAM, RANDOLPH, RUSH, SHELBY, SULLIVAN,  
TIPPECANOE, TIPTON, UNION, VIGO, VERMILLION, WARREN, WAYNE, and  
WHITE COUNTIES

	Rates	Fringes
GLAZIER.....	\$ 34.03	20.05

-----  
PLAS0075-001 06/01/2017

CLAY, OWEN, PARKE, PUTNAM, VERMILLION AND VIGO COUNTIES:

	Rates	Fringes
CEMENT MASON/CONCRETE FINISHER...	\$ 25.75	13.50

-----  
PLAS0075-002 06/01/2017

GREENE and SULLIVAN COUNTIES

	Rates	Fringes
CEMENT MASON/CONCRETE FINISHER...	\$ 28.50	13.50

-----  
PLAS0101-001 06/01/2018

ELKHART, FULTON AND MARSHALL COUNTIES; PULASKI COUNTY (SOUTHERN  
1/2):

	Rates	Fringes
CEMENT MASON/CONCRETE FINISHER...	\$ 31.50	14.30

-----  
PLAS0101-008 06/01/2014

ADAMS, ALLEN, DEKALB, HUNTINGTON, KOSCIUSKO, LAGRANGE, NOBLE,  
STEUBEN, WELLS AND WHITLEY COUNTIES

	Rates	Fringes
CEMENT MASON/CONCRETE FINISHER...	\$ 23.38	11.94
PLASTERER.....	\$ 25.69	11.75

-----  
PLAS0438-003 06/01/2018

PULASKI (NOTHERN 2/3), JASPER (N. EASTERN PORTION OF WEST TO  
BUT NOT INCLUDING WHEATFIELD), ALL OF STARKE COUNTY

	Rates	Fringes
CEMENT MASON/CONCRETE FINISHER...	\$ 36.01	25.40

-----  
PLAS0692-002 06/01/2024

AREA #46

BARTHOLOMEW, BOONE, BROWN, CLARK, CLAY, CRAWFORD, DAVIESS,

DUBOIS, GIBSON, HENDRICKS, JACKSON, JEFFERSON, JENNINGS, JOHNSON, KNOX, LAWRENCE, MARION, MARTIN, MONROE, MORGAN, ORANGE, OWEN, PARKE, PERRY, PIKE, POSEY, PUTNAM, SCOTT, SHELBY, SPENCER, VANDERBURGH, VERMILLION, VIGO and WARRICK COUNTIES

	Rates	Fringes
PLASTERER.....	\$ 30.50	17.62
-----		
PLAS0692-008 05/01/2024		

BARTHOLOMEW, BROWN, CLARK, DEARBORN, FLOYD, JACKSON, JEFFERSON, JENNINGS, LAWRENCE, OHIO, ORANGE, RIPLEY, SCOTT, SHELBY, SWITZERLAND, and WASHINGTON Counties

	Rates	Fringes
CEMENT MASON/CONCRETE FINISHER AREA #821.....	\$ 29.02	17.60
-----		
PLAS0692-009 06/01/2024		

AREA #83

BLACKFORD, DELAWARE, GRANT, HAMILTON (Northern Part), HANCOCK (Northern Part), JAY, MADISON, TIPTON, and WABASH COUNTIES

	Rates	Fringes
CEMENT MASON/CONCRETE FINISHER...	\$ 31.25	20.34
PLASTERER.....	\$ 29.99	16.60
-----		
PLAS0692-011 06/01/2024		

AREA #83

DECATUR, FAYETTE, FRANKLIN, HENRY, RANDOLPH, RUSH, UNION and WAYNE COUNTIES

	Rates	Fringes
CEMENT MASON/CONCRETE FINISHER...	\$ 31.25	20.34
PLASTERER.....	\$ 29.99	16.60
-----		
PLAS0692-015 06/01/2024		

AREA #121

BENTON, CARROLL, CASS, CLINTON, FOUNTAIN, HOWARD, MIAMI, MONTGOMERY, TIPPECANOE, WARREN, WHITE and VERMILLION (Northern Part) COUNTIES

	Rates	Fringes
CEMENT MASON/CONCRETE FINISHER...	\$ 31.25	20.20
PLASTERER.....	\$ 33.76	20.05
-----		
PLAS0692-018 06/01/2024		

AREA #165

NEWTON COUNTIES

	Rates	Fringes
CEMENT MASON/CONCRETE FINISHER...	\$ 39.74	24.05
-----		
PLAS0692-022 06/01/2024		

Southward on Rt. No. 49 to the JASPER, BENTON and WHITE County lines, including the City Limits of Wheatfield, Rensselaer and Remington, Indiana. To the West, the boundary of NEWTON County

	Rates	Fringes
CEMENT MASON/CONCRETE FINISHER AREA #406.....	\$ 38.50	25.29
-----		
PLAS0692-023 06/01/2024		

AREA #532

BOONE, HAMILTON (SOUTH HALF OF COUNTY NORTH TO NEW ROUTE INDIANA #32 INCLUDING NOBLESVILLE); HANCOCK COUNTY (SOUTHERN

AND WESTERN PART OF HANCOCK COUNTY, NORTH TO BUT NOT INCLUDING  
FORTVILLE); HENDRICKS, JOHNSON, MARION and MORGAN COUNTIES

	Rates	Fringes
CEMENT MASON/CONCRETE FINISHER...	\$ 33.15	20.06
Slip Form Shift Work.....	\$ 33.00	19.56
Swinging/Suspended Scaffold.	\$ 32.25	19.56
-----		
PLAS0692-027 04/01/2024		

AREA #566

CRAWFORD, DAVIESS, DUBOIS, GIBSON, HARRISON, KNOX, MARTIN,  
PERRY, PIKE, POSEY, SPENCER, VANDERBURGH and WARRICK COUNTIES

	Rates	Fringes
CEMENT MASON/CONCRETE FINISHER...	\$ 31.25	19.71
-----		
PLUM0136-003 04/01/2024		

BROWN, DAVIESS, DUBOIS, GIBSON, JACKSON, LAWRENCE, MARTIN,  
MONROE, ORANGE, OWEN, PERRY, PIKE, POSEY, SPENCER, VANDERBURGH,  
WARRICK, and WASHINGTON Counties

	Rates	Fringes
Plumbers and Pipefitters.....	\$ 43.67	21.35
-----		
PLUM0157-002 07/01/2024		

BENTON, CARROLL, CLINTON, FOUNTAIN, MONTGOMERY, TIPPECANOE,  
WARREN AND WHITE COUNTIES:

	Rates	Fringes
Plumbers and Pipefitters.....	\$ 44.50	22.50
-----		
PLUM0166-001 06/01/2024		

ADAMS, ALLEN, BLACKFORD, DE KALB, GRANT, HUNTINGTON, NOBLE,  
STEUBEN, WABASH, WELLS, and WHITLEY COUNTIES

	Rates	Fringes
Plumber and Steamfitter.....	\$ 41.50	21.66
-----		
PLUM0166-002 06/01/2024		

ELKHART, KOSCIUSKO, and LAGRANGE COUNTIES

	Rates	Fringes
PLUMBER.....	\$ 41.50	21.66
-----		
PLUM0172-001 06/01/2024		

JASPER (S of the N. Side of the City of Rensselaer), MARSHALL,  
PULASKI and STARKE COUNTIES

	Rates	Fringes
Plumber, Pipefitter, Steamfitter.....	\$ 40.78	23.09
-----		
PLUM0210-003 09/01/2024		

JASPER (to the City of Rensselaer) and NEWTON COUNTIES

	Rates	Fringes
PLUMBER.....	\$ 47.52	28.41
-----		
PLUM0392-006 06/01/2024		

DEARBORN, OHIO, RIPLEY, AND SWITZERLAND COUNTIES

	Rates	Fringes
Plumbers and Pipefitters.....	\$ 40.70	29.52
-----		
PLUM0440-002 06/04/2024		

BARTHOLOMEW, BOONE, HAMILTON, HANCOCK, HENDRICKS, HOWARD,  
JOHNSON AND MARION COUNTIES; MIAMI COUNTY (SOUTH OF A STRAIGHT  
LINE WHERE ROUTE 218 ENTERS W. BOUNDARY); MORGAN, SHELBY and  
TIPTON COUNTIES

	Rates	Fringes
Plumbers and Pipefitters.....	\$ 46.50	19.89
-----		
PLUM0440-004 06/01/2024		

FAYETTE, FRANKLIN, HENRY, RANDOLPH, RUSH, UNION and WAYNE  
COUNTIES

	Rates	Fringes
Plumber and Steamfitter.....	\$ 46.50	19.89
-----		
PLUM0502-001 08/01/2016		

CLARK, FLOYD AND HARRISON COUNTIES

	Rates	Fringes
PLUMBER/PIPEFITTER.....	\$ 32.00	20.13
-----		
PLUM0597-004 06/01/2018		

JASPER (Excluding the city limits of Rensselear), AND NEWTON  
(Entire County)

	Rates	Fringes
PIPEFITTER.....	\$ 48.50	31.12
-----		
ROOF0023-004 06/01/2024		

ADAMS, ALLEN, DEKALB, ELKHART, FULTON, HUNTINGTON, KOSCIUSKO,  
LAGRANGE, MARSHALL, MIAMI, NOBLE, PULASKI, STARKE, STEUBEN,  
WABASH, WELLS, and WHITLEY COUNTIES

	Rates	Fringes
ROOFER		
Composition.....	\$ 34.55	21.04
SLATE & TILE.....	\$ 36.05	21.04
-----		
ROOF0026-002 06/01/2023		

JASPER AND NEWTON COUNTIES

	Rates	Fringes
ROOFER.....	\$ 42.50	25.76
-----		
ROOF0042-002 08/01/2024		

DEARBORN, OHIO and RIPLEY COUNTIES

	Rates	Fringes
ROOFER.....	\$ 33.00	19.51
-----		
ROOF0075-001 05/01/2024		

FAYETTE, RANDOLPH, UNION, and WAYNE Counties

	Rates	Fringes
ROOFER		
Composition.....	\$ 28.73	20.81
Slate & Tile.....	\$ 28.95	20.81
-----		
ROOF0075-002 05/01/2021		

CLINTON COUNTY

	Rates	Fringes
ROOFER		
Composition.....	\$ 24.38	20.09
Slate & Tile.....	\$ 24.60	20.09
-----		
ROOF0106-006 04/01/2023		

CRAWFORD, DAVIESS, DUBOIS, GIBSON KNOX, MARTIN, ORANGE PERRY,

PIKE, POSEY, SPENCER, VANDERBURGH AND WARRICK

	Rates	Fringes
ROOFER		
COMPOSITION.....	\$ 31.60	19.43
SLATE & TILE.....	\$ 31.60	19.43
-----		
ROOF0106-012 07/01/2024		

CLARK, FLOYD, HARRISON JEFFERSON, SCOTT, SWITZERLAND, and  
WASHINGTON Counties

	Rates	Fringes
ROOFER.....	\$ 30.25	13.71
-----		
* ROOF0119-002 09/01/2024		

BARTHOLOMEW, BLACKFORD, BOONE, BROWN, DECATUR, DELAWARE,  
FRANKLIN, GRANT, HAMILTON, HANCOCK, HENDRICKS, HENRY, HOWARD,  
JACKSON, JAY, JENNINGS, JOHNSON, LAWRENCE, MADISON, MARION,  
MONROE, MONTGOMERY, MORGAN, PUTNAM, RUSH, SHELBY, and TIPTON  
Counties

	Rates	Fringes
ROOFER.....	\$ 31.00	15.11
-----		
ROOF0150-002 07/01/2024		

CLAY, GREENE, OWEN, PARKE, SULLIVAN, VERMILLION AND VIGO  
COUNTIES

	Rates	Fringes
ROOFER.....	\$ 30.00	18.30
-----		
SHEE0020-003 07/01/2023		

	Rates	Fringes
Sheet metal worker (HVAC Duct Work).....	\$ 34.58	29.98
-----		
SHEE0020-010 07/01/2023		

BARTHOLOMEW, BOONE, BROWN, DECATUR, DELAWARE, FAYETTE,  
FRANKLIN, HAMILTON, HANCOCK, HENDRICKS, HENRY, JACKSON,  
JENNINGS, JOHNSON, LAWRENCE, MADISON, MARION, MONROE,  
MONTGOMERY, MORGAN, ORANGE, RIPLEY, RUSH, SHELBY, TIPTON, UNION  
AND WASHINGTON COUNTIES

	Rates	Fringes
SHEET METAL WORKER.....	\$ 40.91	25.22
-----		
SHEE0020-011 07/01/2023		

CLINTON COUNTY

	Rates	Fringes
SHEET METAL WORKER.....	\$ 37.82	26.37
-----		
SHEE0020-024 07/01/2023		

CLAY, GREENE, MARTIN, OWEN, PARKE, PUTNAM, SULLIVAN,  
VERMILLION, and VIGO COUNTIES

	Rates	Fringes
Sheet metal worker.....	\$ 40.91	25.22
-----		
TEAM0135-003 04/01/2024		

REMAINING COUNTIES

	Rates	Fringes
TRUCK DRIVER		
GROUP 1.....	\$ 33.86	19.74
GROUP 2.....	\$ 33.91	19.74
GROUP 3.....	\$ 33.96	19.74

GROUP 4.....	\$ 34.01	19.74
GROUP 5.....	\$ 34.06	19.74
GROUP 6.....	\$ 34.11	19.74
GROUP 7.....	\$ 34.16	19.74
GROUP 8.....	\$ 34.21	19.74
GROUP 9.....	\$ 34.26	19.74
GROUP10.....	\$ 33.71	19.74
GROUP11.....	\$ 34.26	19.74
GROUP12.....	\$ 34.36	19.74

#### TRUCK DRIVER CLASSIFICATIONS

GROUP 1: Single/batches axle straight trucks; Batch trucks, wet or dry 3 (34E) axle or less; Single axle Grease and maintenance truck

GROUP 2: Single axle fuel and water trucks

GROUP 3: Single axle ""dog-legs"", and tandem truck or dog-legs; Winch trucks or A-frames when used for transportation purposes; Drivers on batch trucks, wet or dry over 3 (34E) batches and tandem axle grease and maintenance truck

GROUP 4: Tandem axle fuel trucks; tandem axle water trucks; butuminous distributors (two-man)

GROUP 5: Tandem trucks over 15 tons payload; Single axle semi trucks; Farm tractors hauling material; Mixer trucks (all types); Trucks pulling tilt-top trailer single axle; Single axle low- boys; Truck-mounted pavement breakers

GROUP 6: Tandem trucks or ""dog-legs""; Semi-water Truck; Sprinkler Truck; Heavy equipment-type water wagons, 5,000 gallons and under; butuminous distributors (one-man)

GROUP 7: Tri-axle trucks; Tandem axle semi trucks; Equipment when not self-loaded or pusher loaded, such as Koehring or similar dumpsters, track trucks, Euclid bottom dump and hug bottom dump, tournatrailers, tournarockers, Acey wagons or for similar equipment (12 cu yds or less); Mobile mixer truck; Tandem Axle trucks pulling tilt-top trailer; Tandem - Axle lowboy; Tri- Axle batch Truck; Tri-Axle grease and maintenance truck

GROUP 8: Tandem-tandem semi trucks; Truck mechanics and welders; Heavy equipment-type water wagon over 5,000 gallons; Tri-Axle Trucks pulling tilt-top trailer; Low-boys, tandem-tandem axle

GROUP 9: Low-boys, tandem tri-axle; Acey wagons up to and including 3 buckets; Equipment when not self-loaded or pusher loaded, such as koehring or similar dumpsters, Track Trucks, Euclid bottom dump and hug bottom dump, Tournatrailers, Tournarockers, Acey wagons or for similar equipment (over 12 cu yds.)

GROUP 10: Pick-up trucks

GROUP 11: Helpers; Greasers; Tire men; Batch board tenders; Warehouseman

GROUP 12: Acey wagon (over 3 buckets); Quad Axle Trucks; Articulating Dump

-----  
WELDERS - Receive rate prescribed for craft performing operation to which welding is incidental.

=====  
Note: Executive Order (EO) 13706, Establishing Paid Sick Leave for Federal Contractors applies to all contracts subject to the Davis-Bacon Act for which the contract is awarded (and any solicitation was issued) on or after January 1, 2017. If this contract is covered by the EO, the contractor must provide employees with 1 hour of paid sick leave for every 30 hours they work, up to 56 hours of paid sick leave each year. Employees must be permitted to use paid sick leave for their own illness, injury or other health-related needs, including preventive care; to assist a family member (or person who is like family to the employee) who is ill, injured, or has other health-related needs, including preventive care; or for reasons resulting from, or to assist a family member (or person who is like family to the employee) who is a victim of, domestic violence, sexual assault, or stalking. Additional information on contractor requirements and worker protections under the EO is available at <https://www.dol.gov/agencies/whd/government-contracts>.

Unlisted classifications needed for work not included within the scope of the classifications listed may be added after award only as provided in the labor standards contract clauses (29CFR 5.5 (a) (1) (iii)).

-----

The body of each wage determination lists the classification and wage rates that have been found to be prevailing for the cited type(s) of construction in the area covered by the wage determination. The classifications are listed in alphabetical order of ""identifiers"" that indicate whether the particular rate is a union rate (current union negotiated rate for local), a survey rate (weighted average rate) or a union average rate (weighted union average rate).

#### Union Rate Identifiers

A four letter classification abbreviation identifier enclosed in dotted lines beginning with characters other than ""SU"" or ""UAVG"" denotes that the union classification and rate were prevailing for that classification in the survey. Example: PLUM0198-005 07/01/2014. PLUM is an abbreviation identifier of the union which prevailed in the survey for this classification, which in this example would be Plumbers. 0198 indicates the local union number or district council number where applicable, i.e., Plumbers Local 0198. The next number, 005 in the example, is an internal number used in processing the wage determination. 07/01/2014 is the effective date of the most current negotiated rate, which in this example is July 1, 2014.

Union prevailing wage rates are updated to reflect all rate changes in the collective bargaining agreement (CBA) governing this classification and rate.

#### Survey Rate Identifiers

Classifications listed under the ""SU"" identifier indicate that no one rate prevailed for this classification in the survey and the published rate is derived by computing a weighted average rate based on all the rates reported in the survey for that classification. As this weighted average rate includes all rates reported in the survey, it may include both union and non-union rates. Example: SULA2012-007 5/13/2014. SU indicates the rates are survey rates based on a weighted average calculation of rates and are not majority rates. LA indicates the State of Louisiana. 2012 is the year of survey on which these classifications and rates are based. The next number, 007 in the example, is an internal number used in producing the wage determination. 5/13/2014 indicates the survey completion date for the classifications and rates under that identifier.

Survey wage rates are not updated and remain in effect until a new survey is conducted.

#### Union Average Rate Identifiers

Classification(s) listed under the UAVG identifier indicate that no single majority rate prevailed for those classifications; however, 100% of the data reported for the classifications was union data. EXAMPLE: UAVG-OH-0010 08/29/2014. UAVG indicates that the rate is a weighted union average rate. OH indicates the state. The next number, 0010 in the example, is an internal number used in producing the wage determination. 08/29/2014 indicates the survey completion date for the classifications and rates under that identifier.

A UAVG rate will be updated once a year, usually in January of each year, to reflect a weighted average of the current negotiated/CBA rate of the union locals from which the rate is based.

#### State Adopted Rate Identifiers

Classifications listed under the ""SA"" identifier indicate that the prevailing wage rate set by a state (or local) government was adopted under 29 C.F.R. 1.3(g)-(h). Example: SAME2023-007 01/03/2024. SA reflects that the rates are state adopted. ME refers to the State of Maine. 2023 is the year during which the state completed the survey on which the listed classifications and rates are based. The next number, 007 in the example, is an internal number used in producing the wage determination. 01/03/2024 reflects the date on which the classifications and rates under the ?SA? identifier took effect under state law in the state from which the rates were adopted.

-----

WAGE DETERMINATION APPEALS PROCESS

1.) Has there been an initial decision in the matter? This can be:

- \* an existing published wage determination
- \* a survey underlying a wage determination
- \* a Wage and Hour Division letter setting forth a position on a wage determination matter
- \* a conformance (additional classification and rate) ruling

On survey related matters, initial contact, including requests for summaries of surveys, should be with the Wage and Hour National Office because National Office has responsibility for the Davis-Bacon survey program. If the response from this initial contact is not satisfactory, then the process described in 2.) and 3.) should be followed.

With regard to any other matter not yet ripe for the formal process described here, initial contact should be with the Branch of Construction Wage Determinations. Write to:

Branch of Construction Wage Determinations  
Wage and Hour Division  
U.S. Department of Labor  
200 Constitution Avenue, N.W.  
Washington, DC 20210

2.) If the answer to the question in 1.) is yes, then an interested party (those affected by the action) can request review and reconsideration from the Wage and Hour Administrator (See 29 CFR Part 1.8 and 29 CFR Part 7). Write to:

Wage and Hour Administrator  
U.S. Department of Labor  
200 Constitution Avenue, N.W.  
Washington, DC 20210

The request should be accompanied by a full statement of the interested party's position and by any information (wage payment data, project description, area practice material, etc.) that the requestor considers relevant to the issue.

3.) If the decision of the Administrator is not favorable, an interested party may appeal directly to the Administrative Review Board (formerly the Wage Appeals Board). Write to:

Administrative Review Board  
U.S. Department of Labor  
200 Constitution Avenue, N.W.  
Washington, DC 20210

4.) All decisions by the Administrative Review Board are final.

=====

END OF GENERAL DECISION"





# Cambridge City Fire Station Park

REA Project # 2024-1759

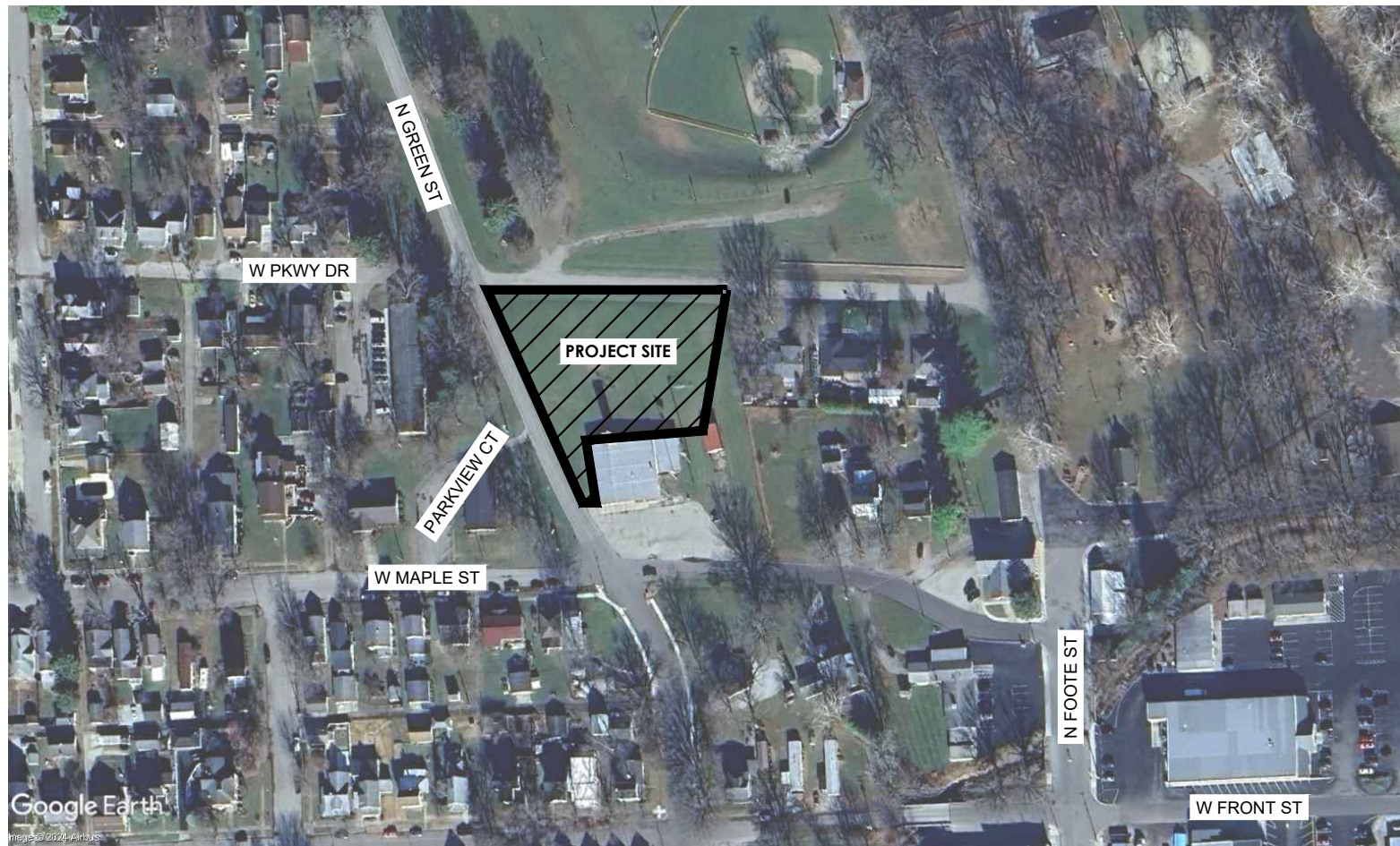

VICINITY MAP



## BID DRAWINGS

September 16, 2024



ALL UTILITIES SHOWN ON THESE PLANS ARE APPROXIMATE. INDIVIDUAL SERVICE LINES ARE NOT SHOWN. PRIOR TO ANY EXCAVATION, IT SHALL BE THE RESPONSIBILITY OF THE CONTRACTOR TO CONTACT THE INDIANA UNDERGROUND PROTECTION, INC. (WWW.INDIANA811.ORG, 1-800-382-5544). THIS SERVICE WAS ESTABLISHED TO PROVIDE ACCURATE LOCATIONS OF BELOW GROUND LINES. THE CONTRACTOR OR SUBCONTRACTOR SHALL NOTIFY THE UTILITY PROTECTION CENTER 48 HOURS IN ADVANCE OF ANY CONSTRUCTION ON THIS PROJECT.



20 N Meridian St. Ste 700,  
Indianapolis, IN 46204  
www.thinkchamplin.com

Prepared By:  
LANDSCAPE ARCHITECT



618 East Market Street, Indianapolis, IN 46202  
TE [317] 263.0127 FX [317] 263.2080  
E-mail: reaindy@reasite.com  
www.reasite.com

ELECTRICAL ENGINEER

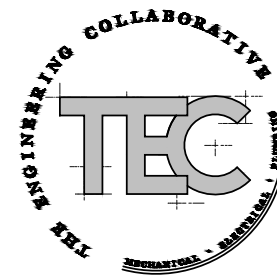

2410 Executive Dr. #100,  
Indianapolis, IN 46241  
www.tec-mep.com

## SHEET INDEX

### GENERAL

G100 Cover  
T100 Topographic Data

### CIVIL

C101 Erosion Control Plan  
C102 Erosion Control Details

### SITE

D100 Site Demolition Plan  
D100A Site Demolition Plan (Alternates)  
LA100 Site Keynote Plan  
LA100A Site Keynote Plan (Alternates)  
LA200 Site Grading Plan  
LA200A Site Grading Plan A  
LA401 Landscape Plan & Schedule  
LA402 Planting Details  
LA501 Site Details  
LA502 Site Details

### ELECTRICAL

E100 Electrical Site Plan  
E200 Electrical Enlarged Stage Plan  
E600 Electrical Riser Diagram And Schedules  
E700 Electrical Symbols And Details  
E900 Electrical Specifications

### ARCHITECTURAL

G002 Project General Notes, Abbreviations And Symbols  
A100 Architectural Site Plan  
A101 Architectural Sheet

PREPARED BY:



RUNDELL ERNSTBERGER ASSOCIATES

URBAN DESIGN / PLANNING / LANDSCAPE ARCHITECTURE  
618 EAST MARKET STREET / INDIANAPOLIS, INDIANA 46202  
P 317.263.0127 / REASITE.COM

PREPARED FOR:



TOWN OF CAMBRIDGE CITY, INDIANA  
127 N. FOOTE ST. / CAMBRIDGE CITY, IN 47327

CONSULTANT:



PROJECT:

**CAMBRIDGE CITY  
FIRE STATION PARK**  
127 W MAPLE ST.  
CAMBRIDGE CITY, IN 47327  
PROJECT No. 2024-1759  
Re-Bid Documents

REVISIONS:

NO.	BY	DESCRIPTION	DATE
01	CP	ADDENDUM #1	10/09/2024

THE DRAWINGS, SPECIFICATIONS AND OTHER DOCUMENTS, INCLUDING THOSE IN ELECTRONIC FORM PREPARED BY REA FOR THIS PROJECT ARE INSTRUMENTS OF SERVICE AND MAY BE USED SOLELY WITH RESPECT TO THIS PROJECT. THE DOCUMENTS MAY NOT BE REPRODUCED OR MODIFIED BY A THIRD PARTY WITHOUT FIRST OBTAINING THE EXPRESS WRITTEN CONSENT OF REA. AUTHORIZED USE OF ELECTRONIC MEDIA OR FILE DOES NOT GUARANTEE THAT THESE FILES CONTAIN COMPLETE AND ACCURATE INFORMATION. IN ORDER TO INSURE THE ACCURACY OF THE INFORMATION CONTAINED AND THAT NO CHANGES OR MODIFICATIONS HAVE BEEN MADE, THESE FILES MUST BE COMPARED TO THE PROJECTS CONTRACT DOCUMENTS WITH STAMPED AND SEALED CERTIFICATION AND APPLICABLE APPROVED MODIFICATIONS.

DRAWING NAME:

COVER

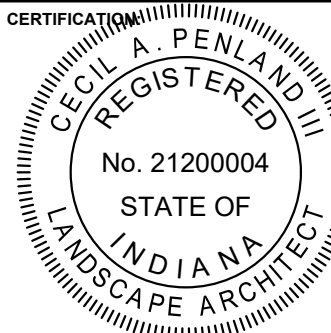

REA PROJECT #: 2024-1759  
DATE: 09/16/2024  
DRAWN BY: CP, JA, AG  
REVIEWED BY: CP

DRAWING:

**G100**

© COPYRIGHT RUNDELL ERNSTBERGER ASSOCIATES, INC.









01



FILE: V:\2024\24036 - Cambridge City Park Electrical\6.0 Drawings\Plans\24036-E600

Light Fixture Schedule								
Type	Manufacturer	Model No.	Lamp Type	Voltage	Mounting	Description	Illustration (See Note 1)	Notes
'C1'	Ligman	UJE-95111-39w-VW-W40-xx-120/277v-DIM	LED / 4000K	120	Pendant (Bottom of fixture to be field adjusted to be flush with the wood louvers. Refer to "L" series sheets for elevations and sections)	Cylindrical LED pendant downlight. Aluminum housing (marine grade) with clear glass lens. Color/finish selection by Architect. Wet location listed.		5,7
'S1'	ALUZ HAPCO	A5-ZOZO-STN-24"-27K-GSF-1W RSA-12-B-4-4-**-1/Eye Bolt (11" AFG)-1/Pole Cap-1/Spun Base Cover-1/GFCI (10" AFG) qty. 2 RSA-12-B-4-4-**-1/Eye Bolt (11" AFG)-1/Pole Cap-1/Spun Base Cover qty. 2	Dimmable (GSF) LED / 2700K	120	Pole (12') String / Cantenary	Exterior grade string/cantenary lighting. Socket spacing 24" O.C. Lengths (approximate) shown on site electrical plans. Verify with Owner if extra length is desired to provide "sag" between anchor points prior to ordering. Wet location listed. Type 18-8 stainless steel wire rope support. Poles by Hapco, Hapco Engineers to properly size pole.		6,7
'S2'	LIGMAN	UAR-20992-W-W40	LED /4000K	120	Pole	LED floodlight integrated with pole/housing. Adjustable heads. Wide flood distribution. Finish/color selection by Architect.		2
'T1'	WE-EF	FLC131 LED RAIL66 - 146-0531	LED / 4000K	120	Surface Stage Canopy	LED floodlight with aluminum housing. Knuckle mount. Narrow flood distribution. Finish/color selection by Architect.		5,7
<b>Notes:</b> 1. Pictures are shown as a visual aid <u>only</u> and may not depict specific attributes listed in this schedule. 2. Coordinate tilt/aiming of luminaire(s) in the field with Architect. 3. 0-10V LED dimming driver. Provide Manufacturer approved compatible dimmer where applicable (refer to lighting plans for dimmer location[s]). 4. ELV reverse phase dimming. Provide Manufacturer approved compatible dimmer where applicable (refer to lighting plans for dimmer location[s]). 5. Coordinate with ceiling and/or wall structure prior to rough-in and adjust as necessary to avoid installation conflicts. 6. Provide all connections as required by the Manufacturer. Verify exact quantities of all system components prior to ordering. Install all system components per Manufacturer's requirements. 7. Provide Manufacturer approved compatible dimmer where applicable (refer to lighting plans for dimmer location[s]).								

Main Distribution Panel "MDP" 208/120V., 3 PH., 4 W.				
Mains: 600 Amp			Main Lug Only: 600 Amp w/SPD	
Branch Breaker			Load Served	Notes
Desig.	Poles	Size		
MDP-1	3	225	Panel "P1"	Service Disconnect
MDP-2	3	200	Lighting Company Switch "CSW-1"	Service Disconnect
MDP-3	3	200	A/V Company Switch "CSW-2"	Service Disconnect
Bus: Copper Location: Utility Enclosure				

Voltage: 120/208 Amps: 225 Phase: 3 Wire: 4		Notes: ★ = HACR circuit breaker ★★ = GFCI circuit breaker		Panel "P1" (NEMA 3R Lockable Enclosure)										Main: 225 Amp Main Lug Only Bus: Copper Mounting: Surface Location: Utility Enclosure			
Remarks		<Load (KW)>						Cir. No.	20 AMP 1 Pole U.O.N.	Cir. No.	<Load (KW)>						Remarks
		Light	Rec.	Heat	A/C	Equip.	Other				Other	Equip.	A/C	Heat	Rec.	Light	
Sound Receptacle			1.8					1		2				.5	Site Lighting		
Sound Receptacle			1.8					3		4				.2	Stage Track Lighting		
Stage Receptacle			1.8					5		6				.4	Stage House Lighting		
Stage Receptacle			1.8					7		8			1.8		Stage Receptacle		
Stage Receptacle			1.8					9		10			1.8		Stage Receptacle		
Stage Receptacle			1.8					11		12			1.8		Stage Receptacle		
Spare								13		14			1.8		Stage Receptacle		
Spare								15		16				.1	String Lights		
Spare								17		18					Spare		
Space								19		20					Space		
Space								21		22					Space		
Space								23		24					Space		
Space								25		26					Space		
Space								27		28					Space		
Space								29		30					Space		
Space								31		32					Space		
Space								33		34					Space		
Space								35		36					Space		
Space								37		38					Space		
Space								39		40					Space		
Space								41		42					Space		
			10.8					Connected load (KW)						7.2	1.2	Total Demand Amps = 54±	
			10.8					Demand load (KW)						7.2	1.2		
Legend		Total Demand (KW)						Feeder						Calculated ±			
<div><div></div><div></div><div></div></div> <div><div></div><div></div><div></div></div> <div><div></div><div></div><div></div></div> <div><div></div><div></div><div></div></div>		Light	Rec.	Heat	A/C	Equip.	Other	Total	Fed From: Wire Size: Conduit:								
		1.2	18.0						19.2								

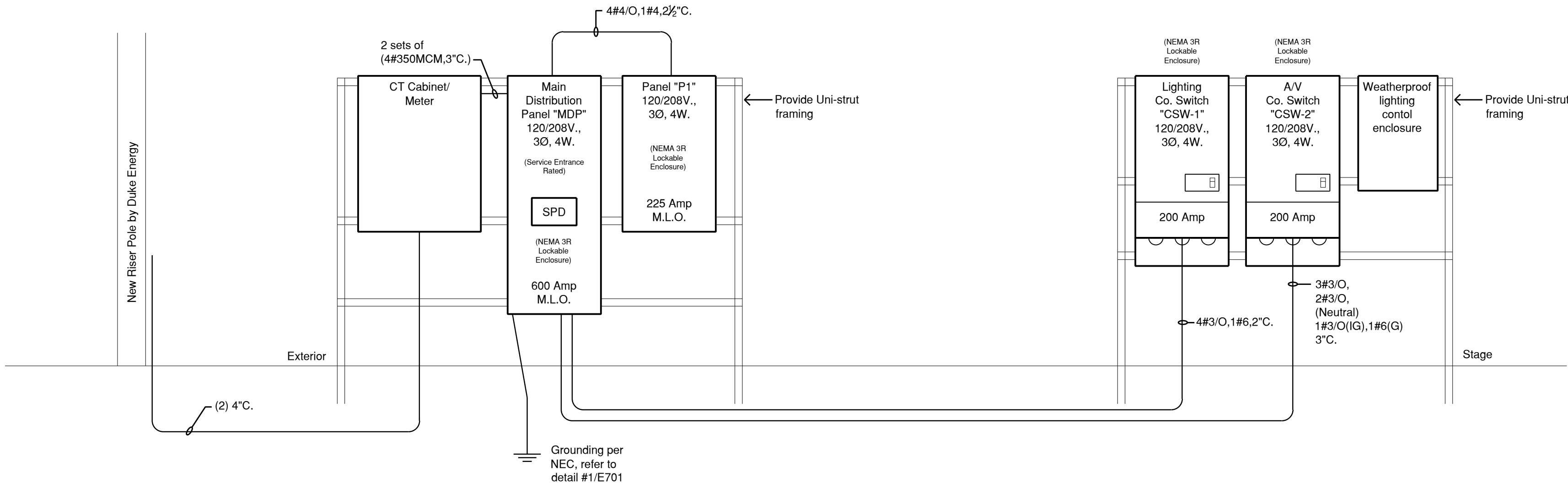

**Note:**  
Coordinate electrical service with local utility company prior to bid. Include all work in bid not performed by utility company.

**Contact:**  
Bill Stockberger  
Duke Energy Indiana  
200 E Veterans Memorial Dr.  
Connersville, IN 47331  
C: 1.812.363.5346  
E: [William.Stockberger@duke-energy.com](mailto:William.Stockberger@duke-energy.com)

**DUKE ENERGY**

REVISIONS:			
NO.	BY	DESCRIPTION	DATE
1	ALB	ADDENDUM #1	10/09/2024

THE DRAWINGS, SPECIFICATIONS AND OTHER DOCUMENTS, INCLUDING THOSE IN ELECTRONIC FORM PREPARED BY REA FOR THIS PROJECT ARE INSTRUMENTS OF SERVICE, AND MAY BE USED SOLELY WITH RESPECT TO THIS PROJECT. THE DOCUMENTS MAY NOT BE REPRODUCED OR MODIFIED BY A THIRD PARTY WITHOUT FIRST OBTAINING THE EXPRESS WRITTEN CONSENT OF REA. AUTHORIZED USE OF ELECTRONIC MEDIA OR FILE DOES NOT GUARANTEE THAT THESE FILES CONTAIN COMPLETE AND ACCURATE INFORMATION. IN ORDER TO INSURE THE ACCURACY OF THE INFORMATION CONTAINED AND THAT NO CHANGES OR MODIFICATIONS HAVE BEEN MADE, THESE FILES MUST BE COMPARED TO THE PROJECTS CONTRACT DOCUMENTS WITH STAMPED AND SEALED CERTIFICATION AND APPLICABLE APPROVED MODIFICATIONS.

### DRAWING NAME: ELECTRICAL RISER DIAGRAM AND SCHEDULES

CERTIFICATION:		REA PROJECT #:	2024-1759
		DATE:	09/16/2024
		DRAWN BY:	GMH
		REVIEWED BY:	SLH

DRAWING:  
**E600**