

# Addendum 1

<b>Owner Information</b>	INDIANA DEPARTMENT OF ADMINISTRATION
<b>Contractor Information</b>	N/A

<b>DATE</b>	10/18/2024
<b>PROJECT NAME</b>	INDIANA STATE POLICE POST #45 (SELLERSBURG) HVAC RENOVATION
<b>INTROBA PROJECT #</b>	2035.0012551
<b>PUBLIC WORKS PROJECT #</b>	10011020-24-018-C1
<b>PWP CONTRACT #</b>	81780
<b>DISTRIBUTION</b>	Owner
<b>ADDENDUM CONSIST OF</b>	(6) 8.5 X 11 PAGES AND (4) 30X42 FULL-SIZE SHEETS

The following additions, revisions, and modifications are part of the contract documents, which shall be amended accordingly. Acknowledge receipt of addenda on the bid form. Failure to acknowledge receipt of this addendum may result in the rejection of your offer.

## GENERAL

1. Pre-Bid Meeting Agenda:
  - a. Updated the agenda to include meeting notes taken during the meeting.
2. Pre-Bid Meeting Sign-in Sheet:
  - a. Pre-Bid Meeting sign-in sheet is included in Addendum 1 documentation.

## SPECIFICATIONS

1. 235233 HYDRONIC BOILERS:
  - a. Paragraph 2.1, Subparagraph A., add the following subparagraph:  
"2. Fulton"

## DRAWINGS

1. MD120 – MECHANICAL ROOF DEMOLITION PLAN:

- a. Relief hood serving 106 Training Room has been updated to be shown as demolished on drawings.
2. M120 – MECHANICAL ROOF PLAN:
  - a. New relief hood serving 106 Training Room has been included on drawings.
3. M600 – MECHANICAL SCHEDULES:
  - a. Boiler Schedule. Updated boiler GPM.
  - b. Pump Schedule. Updated pump selections based on updated boiler GPM.
4. M610 – MECHANICAL SCHEDULES:
  - a. Non-Powered Roof Ventilator Schedule. Added new relief hood serving 106 Training Room.

SIGNATURE Christopher Hawk



## Pre-Bid Meeting Agenda

Meeting Name	Indiana State Police Posts – Sellersburg, Post 45 HVAC Replacement DAPW Project # 10011020-24-018-C1
Meeting Date(s)	October 9, 2024
Meeting Time	10:00 AM EST
Meeting Location	Sellersburg State Police Post 45, 8014 Highway 311, Sellersburg, IN 47172
By	Christopher Hawk

### **Meeting Agenda**

- A. Sign-In Sheet
- B. Contacts/Project Team
  - 1. Indiana State Police – Sellersburg, Post 45
    - a. Mike Gaddis, DAPW: [mgaddis2@idoa.in.gov](mailto:mgaddis2@idoa.in.gov), (317) 233-2540
    - b. Scott Stafford, Maintenance Supervisor II, ISP: [sstafford@isp.in.gov](mailto:sstafford@isp.in.gov), (812) 320-5649
  - 2. Introba, MEP Engineers
    - a. Christopher Hawk: [christopher.hawk@introba.com](mailto:christopher.hawk@introba.com), (317) 638-8383
    - b. Samuel Hubbe: [samuel.hubbe@introba.com](mailto:samuel.hubbe@introba.com), (317) 638-8383
- C. General Project Scope Overview
  - 1. Replacements of major mechanical equipment and systems including air handling units, boilers, condensing units, pumps, fans, and air devices.
  - 2. Selective demolition of ductwork, piping, and air devices. Full removal of mixing boxes, duct mounted reheat coils, and existing controls.
  - 3. New variable air volume (VAV) boxes and digital controls for all existing and newly installed equipment.
  - 4. New natural gas utilities to be installed for the building to support existing and new equipment.
  - 5. Selective demolition of electrical devices, starters, disconnects, electrical panels, and conduit.
  - 6. Remove and reinstall lighting fixtures and other electrical ceiling devices as part of construction.
  - 7. Installation of one new electrical panel. Providing new starters, disconnects, drives, junction boxes, conduit, and wiring for new mechanical equipment.
- D. Refer to “Notice to Bidders”
  - 1. Bid documents are available online:  
[https://distribution.easternengineering.com/View/ViewJob.aspx?job\\_id=30424](https://distribution.easternengineering.com/View/ViewJob.aspx?job_id=30424)

2. Bids are due 1:31 PM (local time) on October 31, 2024. Bid opening will follow and can be viewed using the link below.
  - a. <https://on.in.gov/e5wx6>
3. Submit bids to [publicworks bids@idoa.in.gov](mailto:publicworks bids@idoa.in.gov).
4. Refer to specifications for all bidder requirements and instructions including insurance, bidder qualifications, security and bonding.

#### E. Project Schedule

1. Preliminary overall construction phases are indicated in documents.
  - a. Onsite work can start from the date that the contract is signed.
  - b. Onsite work to be completed one year (365 days) from the signed contract date.
2. Contractor to submit detailed construction schedule as part of bid.

#### F. Logistics Overview

1. Contractor to protect all existing finishes and major furnishings.
2. Dumpster to be provided by Contractor, location to be coordinated with ISP staff.
3. Clean-up will be required after each shift.
4. Access and work hours.

#### G. Questions

1. Submit questions via email to Christopher Hawk at Introba, CC Samuel Hubbe and Beth Fitzsimmons.
  - a. [christopher.hawk@introba.com](mailto:christopher.hawk@introba.com)
  - b. [samuel.hubbe@introba.com](mailto:samuel.hubbe@introba.com)
  - c. [beth.fitzsimmons@introba.com](mailto:beth.fitzsimmons@introba.com)
2. All questions must be received by noon on October 18, 2024.

#### H. Bidder Questions

#### I. Site Walkthrough

#### J. Notes from Pre-Bid Meeting

1. Access and working hours tentatively established as 7am-4:30pm M-F. Coordinate working hours schedule with state holidays.
2. Primary and sub-contractors shall be pre-certified with DAPW prior to start of work.
3. XBE requirements established by DAPW must be followed by contractors.
4. Preconstruction meeting shall be held to address construction phases with users and consultants, protecting existing finishes and furnishings, and other coordination items.
5. Extended warranties on specific mechanical equipment will be researched by Introba.

6. DAPW/ISP shall coordinate with utility company (Center Point) to complete new natural gas utilities application.
7. DX piping and conduit routing to and from outdoor condensing units will be researched by Introba.
8. Electrical disconnects with VFD's will be researched by Introba.



BY	DATE	CHECKED	DATE
PROJECT #	PROJECT NAME	SHEET	OF

ISP - Sellersburg

NAME	EMAIL	COMPANY
Justin Estes	justin.qualitycontrols@gmail.com	Quality Controls & Electrical Services
Cody Wolke	cody@nadingmechanical.com	Nading Mech
Dan Schuck	dans@daveomara.com	Koch Mechanical
RANDY MILLER	RMILLER@HARRELL-FISH.COM	HFI
Chris Hawk	christopher.hawk@introba.com	Introba
Sam. Hubbe	samuel.hubbe@introba.com	Introba
David Miller	Dmiller@isp.in.gov	ISP
Michael Gaddis	mgaddis2@idea.in.gov	IDOA
Scott Stafford	SStafford@isp.in.gov	ISP
Randy Hodge	r.hodge@isp.in.gov	ISP

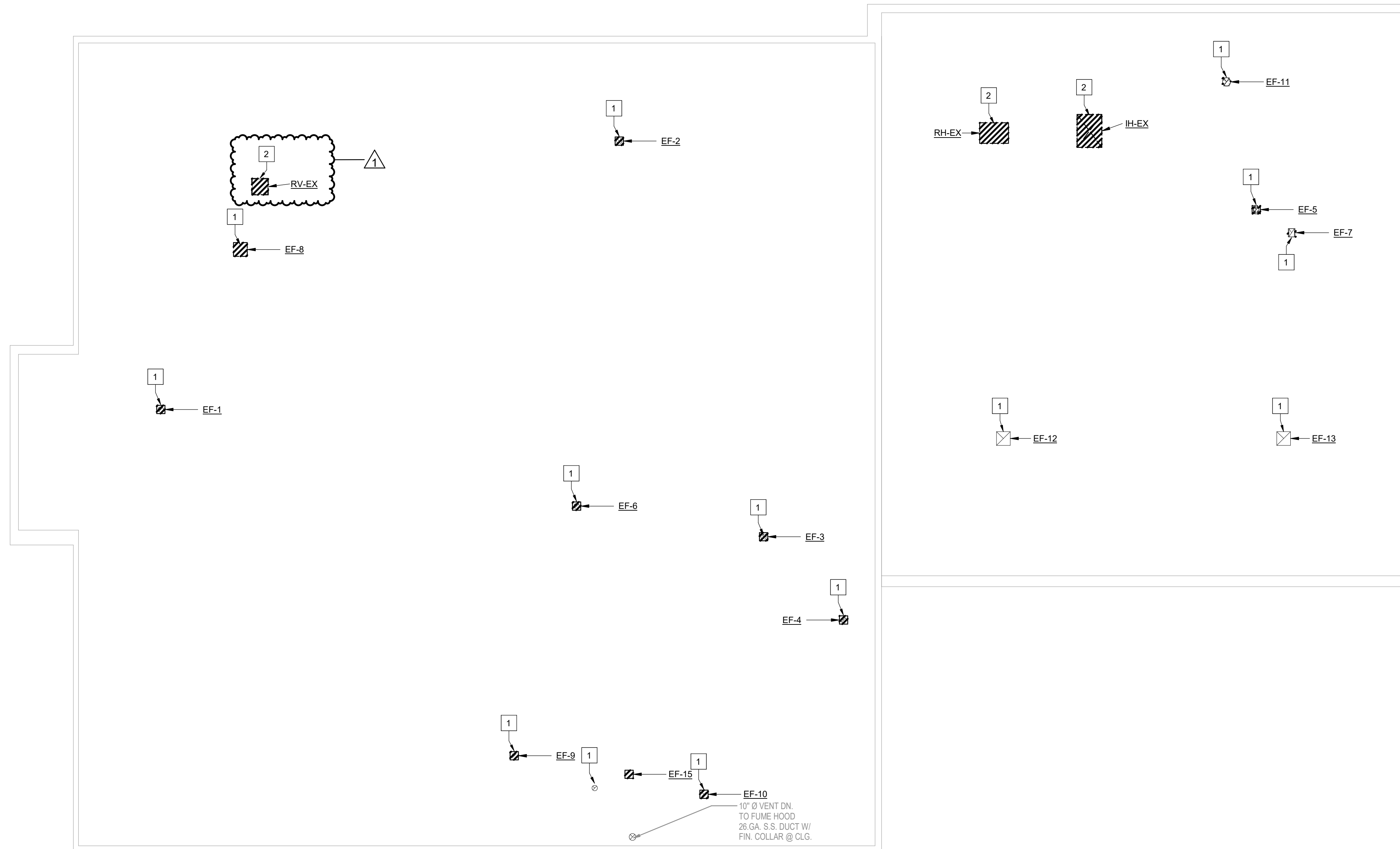

PLAN NORTH TRUE NORTH  
 1 MECHANICAL ROOF DEMOLITION PLAN  
 1/8" = 1'-0"

**GENERAL SHEET NOTES**

A. REFER TO SHEET M000 FOR PROJECT GENERAL NOTES.

**SHEET KEYNOTES**

1. REMOVE EXISTING EXHAUST FAN, ASSOCIATED CONTROLS, AND ACCESSORIES COMPLETELY. PREPARE FOR RECONNECTION OF NEW EXHAUST FAN. REUSE EXISTING ROOF CURB AND PROVIDE ROOF CURB ADAPTER AS NECESSARY.
2. REMOVE EXISTING INTAKE/RELIEF HOOD AND ASSOCIATED ACCESSORIES COMPLETELY. PREPARE FOR RECONNECTION OF NEW INTAKE/RELIEF HOOD IN NEW WORK.



INDIANA STATE POLICE POST  
 HVAC RENOVATION  
 INDIANA DEPARTMENT OF ADMINISTRATION  
 8014 COUNTY RD. 311  
 SELLERSBURG IN 47172



STATE OF INDIANA  
 DEPARTMENT OF ADMINISTRATION  
**PUBLIC WORKS DIVISION**  
 ROOM 7407, INDIANA GOVERNMENT CENTER SOUTH  
 402 WEST WASHINGTON STREET  
 INDIANAPOLIS, INDIANA 46204  
 317-232-5000

Revisions:

NO	REVISION	DATE
1	Addendum 1	10/18/2024

Introba Project Number:  
 2035.0012551.000

Public Works Project Number:  
 10011020-24-018-C1

State of Indiana PWP Contract Number:  
 81780

Designer: SJH Drawing Date: 08-16-2024

Drafter: SJH Drawing Scale: AS NOTED

DAPW Approval:

Client Approval:

Drawing Number:

**MD120**

PROJECT STATUS: 100% CONSTRUCTION DOCUMENTS

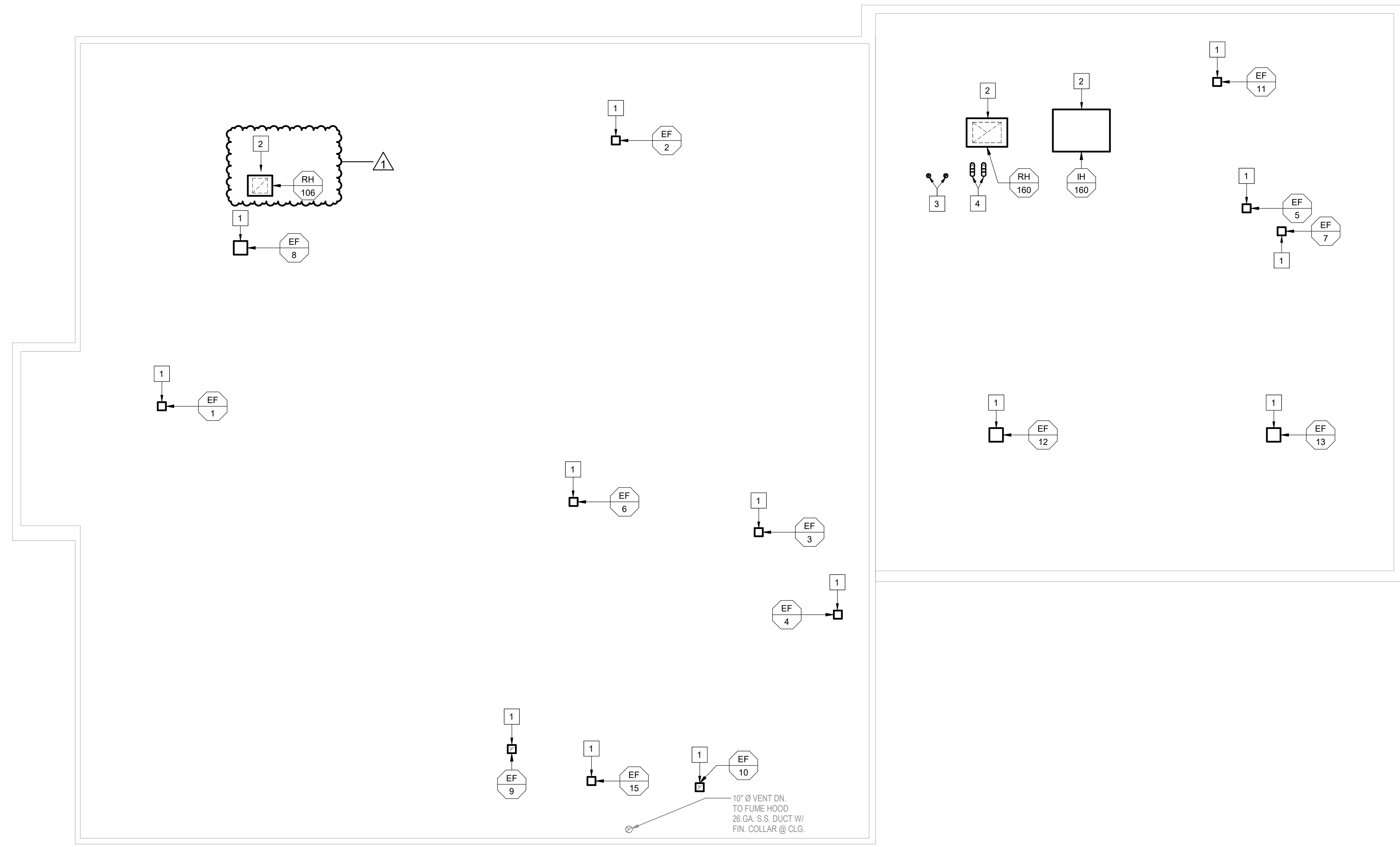

PLAN NORTH TRUE NORTH  
**1** MECHANICAL ROOF PLAN  
 1/8" = 1'-0"

**GENERAL SHEET NOTES**

A. REFER TO SHEET M000 FOR PROJECT GENERAL NOTES.

**SHEET KEYNOTES**

1. NEW EXHAUST FAN IS TO BE INSTALLED AT THE SAME LOCATION AS WHERE THE EXISTING FAN WAS PREVIOUSLY REMOVED. REUSE EXISTING ROOF CURB FOR NEW EXHAUST FAN. PROVIDE ROOF CURB ADAPTER TO MOUNT NEW EXHAUST FAN TO EXISTING CURB AS NECESSARY. REUSE EXISTING ROOF PENETRATION AND ADJUST SIZE OF PENETRATION FOR NEW DUCTWORK SIZE AS NECESSARY.
2. NEW INTAKE AND RELIEF HOODS ARE TO BE INSTALLED AT THE SAME LOCATION AS WHERE THE EXISTING HOODS WERE PREVIOUSLY REMOVED. REMOVE EXISTING ROOF CURB AND PROVIDE NEW ROOF CURB FOR NEW INTAKE/RELIEF HOOD. REUSE EXISTING ROOF PENETRATION AND ADJUST SIZE OF PENETRATION FOR NEW DUCTWORK SIZE AS NECESSARY.
3. NEW BOILER EXHAUST DUCTWORK THROUGH ROOF. PROVIDE NEW ROOF PENETRATION. REFER TO DETAIL 4 ON SHEET M500 FOR ADDITIONAL INFORMATION.
4. NEW BOILER AIR INTAKE DUCTWORK THROUGH ROOF. PROVIDE NEW ROOF PENETRATION. ELBOW AIR INTAKE DOWN AND INSTALL BIRDSCREEN AT INTAKE. REFER TO DETAIL 9 ON SHEET M510 FOR ADDITIONAL INFORMATION.



**INDIANA STATE POLICE POST  
 HVAC RENOVATION  
 INDIANA DEPARTMENT OF ADMINISTRATION  
 8014 COUNTY RD. 311  
 SELLERSBURG IN 47172**



STATE OF INDIANA  
 DEPARTMENT OF ADMINISTRATION  
**PUBLIC WORKS DIVISION**  
 ROOM 7407, INDIANA GOVERNMENT CENTER SOUTH  
 402 WEST WASHINGTON STREET  
 INDIANAPOLIS, INDIANA 46204  
 317-232-5000

PROJECT STATUS: 100% CONSTRUCTION DOCUMENTS

Revisions:		
1	Addendum 1	10/18/2024
NO	REVISION	DATE
Introba Project Number: 2035.0012551.000		
Public Works Project Number: 10011020-24-018-C1		
State of Indiana PWP Contract Number: 81780		
Designer: SJH	Drawing Date: 08-16-2024	
Drafter: SJH	Drawing Scale: AS NOTED	
DAPW Approval:		
Client Approval:		
Drawing Number: <b>M120</b>		



AIR HANDLING UNIT SCHEDULE																														
NOTES:																														
1. PROVIDE WITH INVERTER-READY OR INVERTER-DUTY MOTOR FOR VARIABLE SPEED OPERATION. PROVIDE WITH VFD AND DISCONNECT.																														
2. FILTERS FOR FAN TOTAL PRESSURE CALCULATIONS SHALL BE EVALUATED AT MID LIFE CONDITION PER THE FILTER MANUFACTURER RATINGS.																														
3. UNIT STATIC PRESSURE CAPABILITY SHALL INCLUDE SCHEDULED EXTERNAL STATIC PRESSURE PLUS ALL SCHEDULED INTERNAL PRESSURE DROPS, INCLUDE VALVE FOR WETTED COILS AND DIRTY FILTERS.																														
MARK	ID	#	MFR.	MODEL	LOCATION	MIN. OA (CFM)	MAX. SIZE (LXWXH)	MAX. OPERATING WEIGHT (LBS)	TOTAL AIRFLOW (CFM)	SUPPLY FAN				FILTERS				MAX SOUND POWER RATING (DISCHARGE / INLET / RADIATED)								ELECTRICAL DATA			NOTES	
										STATIC PRESSURE		TYPE	DRIVE	MAX FAN SPEED (RPM)	MOTOR SPEED (RPM)	MIN. FAN EFF. (%)	PRE	DESIGN APD (IN WC)	OCTAVE BAND (HZ)								FLA	VOLTS		PHASE
TSP (IN WC)	ESP (IN WC)	63	125	250	500	1000	2000	4000	8000																					
AHU	1		CARRIER	AERO 39MN21W	160 MECH ROOM	3000	148"x92"x61"	3031	10000	3.68	2.00	PLENUM	DIRECT	1747	1200	63	MERV-8	0.9	82	84	91	82	74	73	72	69	15.4	460	3	1, 2, 3
AHU	3		CARRIER	AERO 39MN06W	160 MECH ROOM	600	130"x59"x37"	1342	2000	3.02	2.00	PLENUM	DIRECT	2592	1800	58	MERV-8	0.75	81	76	75	77	73	69	71	62	4.6	460	3	1, 2, 3

AIR HANDLING UNIT SCHEDULE 2																											
NOTES:																											
1. PROVIDE WITH INVERTER-READY OR INVERTER-DUTY MOTOR FOR VARIABLE SPEED OPERATION. PROVIDE WITH VFD AND DISCONNECT.																											
2. FILTERS FOR FAN TOTAL PRESSURE CALCULATIONS SHALL BE EVALUATED AT MID LIFE CONDITION PER THE FILTER MANUFACTURER RATINGS.																											
3. UNIT STATIC PRESSURE CAPABILITY SHALL INCLUDE SCHEDULED EXTERNAL STATIC PRESSURE PLUS ALL SCHEDULED INTERNAL PRESSURE DROPS, INCLUDE VALVE FOR WETTED COILS AND DIRTY FILTERS.																											
MARK	ID	#	CAPACITY (MBH)	MAX FACE VEL. (FPM)	EAT (°F)	LAT (°F)	HEATING HOT WATER COIL				DIRECT EXPANSION COIL				REFRIGERANT TYPE	# OF CIRCUITS	MAX PD AIR (IN WC)	CONDENSING UNIT ID #	NOTES								
							WATER FLOW (GPM)	EWT (°F)	LWT (°F)	ROWS	MAX PD		CAPACITY (MBH)							MAX FACE VEL. (FPM)	EAT		LAT (°F)				
AIR (IN WC)	WATER (FT)	SENS.	TOTAL	DB (°F)	WB (°F)																						
AHU	1		280.87	466	44.6	69.3	26	140	120	1	0.2	1.9	275.24	435.15	466	78.9	67.3	53.7	R-410A	2	0.82	CU-1	1, 2, 3				
AHU	3		42.2	339	44.6	63.1	2.7	140	108	1	0.12	0.1	48.24	77.0	339	74.3	64.5	52.2	R-410A	2	0.34	CU-3	1, 2, 3				

FAN SCHEDULE																											
NOTES:																											
1. PROVIDE WITH MOTORIZED BACKDRAFT DAMPER.																											
2. PROVIDE WITH FACTORY MOUNTED DISCONNECT SWITCH.																											
3. PROVIDE GALVANIZED STEEL BIRDSCREEN.																											
4. BACKWARD INCLINED UTILITY SET EXHAUST FAN WITH MOTOR COVER AND SLIP FIT INLET AND OUTLET CONNECTIONS.																											
5. PROVIDE WITH VARI-GREEN CONTROL DIAL ON EXTERIOR OF FAN HOUSING, MOUNTED AND WIRED.																											
MARK	ID	#	MFR.	MODEL	TYPE	LOCATION	SERVICE	DRIVE	AIRFLOW (CFM)	ESP (IN WC)	MAX FAN SPEED (RPM)	MOTOR SPEED (RPM)	MIN STATIC EFF (%)	MAX SOUND POWER RATING (INLET / OUTLET)								MAX WEIGHT (LBS)	ELECTRICAL DATA			NOTES	
														OCTAVE									HP	VOLTS	PHASE		
63	125	250	500	1000	2000	4000	8000																				
EF	1		GREENHECK	G-095-VG	DOWNBLAST	ROOF	102 WOMENS TOILET & 103 MENS TOILET	DIRECT	326	0.25	1012	1725	41	73	65	58	51	46	45	37	31	33	1/6	120	1	1, 2, 3	
EF	2		GREENHECK	G-097-C	DOWNBLAST	ROOF	113 TOILET	DIRECT	100	0.25	860	860	26	61	57	57	49	45	37	32	29	44	1/8	120	1	1, 2, 3	
EF	3		GREENHECK	G-095-VG	DOWNBLAST	ROOF	128 DETENTION ROOM & 129 DETENTION ROOM	DIRECT	330	0.25	1015	1725	41	73	66	58	51	46	45	38	31	33	1/6	120	1	1, 2, 3	
EF	4		GREENHECK	G-095-VG	DOWNBLAST	ROOF	132 WOMENS TOILET, 133 CUSTODIAN, & 134 MENS TOILET	DIRECT	234	0.25	962	1725	38	72	63	56	49	44	41	34	28	33	1/6	120	1	1, 2, 3	
EF	5		GREENHECK	G-095-VG	DOWNBLAST	ROOF	163 SHOWER ROOM	DIRECT	200	0.25	951	1725	36	72	63	55	48	44	40	34	27	33	1/6	120	1	1, 2, 3	
EF	6		GREENHECK	G-095-VG	DOWNBLAST	ROOF	150 SQUAD ROOM & 153 EVIDENCE ROOM	DIRECT	388	0.25	1061	1725	41	74	67	60	53	48	47	40	33	33	1/6	120	1	1, 2, 3	
EF	7		GREENHECK	G-095-VG	DOWNBLAST	ROOF	162 STORAGE & 167 STORAGE	DIRECT	616	0.25	1283	1725	38	76	71	66	57	52	53	47	40	33	1/6	120	1	1, 2, 3	
EF	8		GREENHECK	G-140-VG	DOWNBLAST	ROOF	106 TRAINING ROOM	DIRECT	2500	0.25	1440	1725	17	82	79	83	75	69	64	58	63	1	460	3	1, 2, 3		
EF	9		GREENHECK	G-097-C	DOWNBLAST	ROOF	140 PRINTING	DIRECT	100	0.25	860	860	26	61	57	57	49	45	37	32	29	44	1/8	120	1	1, 2, 3	
EF	10		GREENHECK	G-095-VG	DOWNBLAST	ROOF	137 LABORATORY	DIRECT	360	0.25	1038	1725	41	74	67	59	52	47	46	39	32	33	1/6	120	1	1, 2, 3	
EF	11		GREENHECK	G-095-VG	DOWNBLAST	ROOF	165 EXERCISE ROOM	DIRECT	460	0.25	1125	1725	41	75	68	62	54	49	49	42	35	33	1/6	120	1	1, 2, 3	
EF	12		GREENHECK	G-120-VG	DOWNBLAST	ROOF	158 GARAGE	DIRECT	1950	0.25	1701	1725	19	74	76	85	78	68	71	65	61	49	1/2	120	1	1, 2, 3	
EF	13		GREENHECK	G-120-VG	DOWNBLAST	ROOF	158 GARAGE	DIRECT	1950	0.25	1701	1725	19	74	76	85	78	68	71	65	61	49	1/2	120	1	1, 2, 3	
EF	14		GREENHECK	USF-12	UTILITY SET	160 MECH ROOM	158 GARAGE	DIRECT	1800	1.5	2205	1770	56	93	91	82	91	76	75	70	62	202	1	460	3	1, 2, 3, 4	
EF	15		GREENHECK	G-095-VG	DOWNBLAST	ROOF	139 DEVELOPING	DIRECT	225	0.25	959	1725	38	72	63	56	49	44	41	34	28	33	1/6	120	1	1, 2, 3	
RF	1		GREENHECK	SQ-20-VG	INLINE CENTRIFUGAL	160 MECH ROOM	AHU-1	DIRECT	7000	2.0	1522	1550	62	80	78	92	86	82	78	77	72	206	5	460	3	2, 5	

BOILER SCHEDULE																	
NOTES:																	
1. PROVIDE WITH FLUE CONDENSATE DRAIN TRAP.																	
2. PROVIDE WITH CONDENSATE NEUTRALIZATION KIT.																	
3. PROVIDE WITH VARIABLE SPEED BOILER PUMP TO BE USED AS PRIMARY BOILER PUMP.																	
MARK	ID	#	MFR.	MODEL	TYPE	LOCATION	SERVICE	NOM. BOILER HP	CAPACITY (MBH)		DESIGN WATER FLOW (GPM)	MAX WATER PD (FT)	WATER TEMP (°F)	ELECTRICAL DATA		NOTES	
									GROSS INPUT	GROSS OUTPUT				SUPPLY	VOLTS		PHASE
B	1		LOCHINVAR	FBN-1001	CONDENSING	160 MECH ROOM	HEATING HOT WATER	28	999	961	100	8.3	140	120	1	1, 2, 3	
B	2		LOCHINVAR	FBN-1001	CONDENSING	160 MECH ROOM	HEATING HOT WATER	28	999	961	100	8.3	140	120	1	1, 2, 3	

CONDENSING UNIT SCHEDULE																				
NOTES:																				
1. CAPACITY CONTROL FOR AHU SHALL BE WITH APR VALVE (BY RAWAL DEVICES) ON LEAD CIRCUIT.																				
2. PROVIDE WITH SINGLE POINT POWER, HAIL GUARDS, AND DISCONNECT.																				
MARK	ID	#	MFR.	MODEL	TYPE	LOCATION	SERVICE	COOLING CAP (MBH)	OA TEMP DESIGN AMB (°F)	COMPRESSOR QTY	TONS	AIR COOLED CONDENSER QTY FANS	UNIT EER	REFRIGERANT	ELECTRICAL DATA				NOTES	
															AMPS (MCA)	AMPS (MOCP)	VOLTS	PHASE		
CU	1		CARRIER	38APD	AIR COOLED	SOUTH SIDE EXTERIOR	AHU-1	480	95	2	20	3	11.8	R-410A	100	82.4	2	460	3	1, 2
CU	3		CARRIER	38AUZ	AIR COOLED	SOUTH SIDE EXTERIOR	AHU-3	72	95	1	6	2	12	R-410A	15	20	460	3	1, 2	

PUMP SCHEDULE																	
NOTES:																	
1. PROVIDE WITH INVERTER-READY OR INVERTER-DUTY MOTOR FOR VARIABLE SPEED OPERATION.																	
MARK	ID	#	MFR.	MODEL	TYPE	LOCATION	SERVICE	WATER FLOW (GPM)	TDH (FT)	MIN INLET / OUTLET SIZES (IN)	MAX NPSH REQD (FT)	MIN EFF (%)	MOTOR SPEED (RPM)	ELECTRICAL DATA			NOTES
														HP	VOLTS	PHASE	
HWP	1		BELL & GOSSETT	E-80	INLINE	160 MECH ROOM	HEATING HOT WATER	100	52	1.5	5.99	54.6	1800	2	460	3	1
HWP	2		BELL & GOSSETT	E-80	INLINE	160 MECH ROOM	HEATING HOT WATER	100	52	1.5	5.99	54.6	1800	2	460	3	1

EXPANSION TANK SCHEDULE													
NOTES:													
1. BLADDER TYPE EXPANSION TANK.													
MARK	ID	#	MFR.	MODEL	LOCATION	SERVICE	NOMINAL SIZE (DIAxLGTH)	ORIENTATION	CAPACITY (GAL)		NOTES		
									REQUIRED TANK VOLUME	REQUIRED ACCEPTANCE VOLUME			
ET	1		BELL & GOSSETT	B130	160 MECH ROOM	HEATING HOT WATER	20"x37"	VERTICAL	28.81	22.1	12	125	1

AIR SEPARATOR SCHEDULE										
NOTES:										
1. PROVIDE WITH HIGH CAPACITY, AUTOMATIC AIR VENT.										
MARK	ID	#	MFR.	MODEL	TYPE	LOCATION	SERVICE	FLOW (GPM)	MAX WATER PD (FT)	NOTES



INDIANA STATE POLICE POST  
 HVAC RENOVATION  
 INDIANA DEPARTMENT OF ADMINISTRATION  
 8014 COUNTY RD. 311  
 SELLERSBURG IN 47172

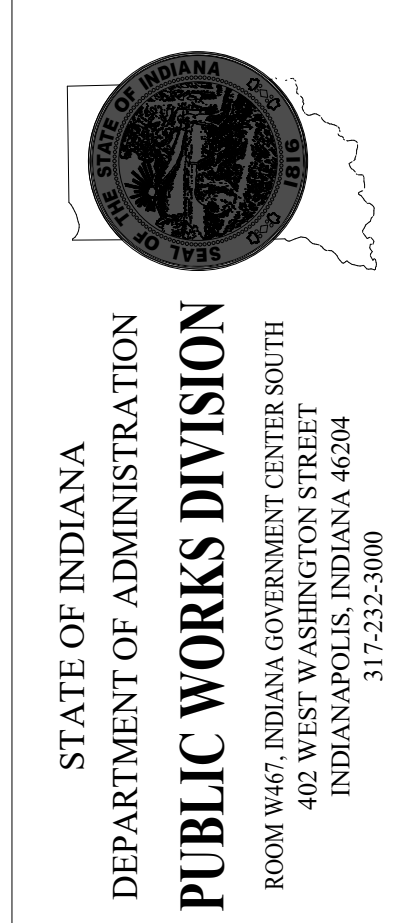

Revisions:

1	Addendum 1	10/18/2024
NO	REVISION	DATE

Introba Project Number: 2035.0012551.000  
 Public Works Project Number: 10011020-24-018-C1  
 State of Indiana PWP Contract Number: 81780  
 Designer: SJH Drawing Date: 08-16-2024  
 Drafter: SJH Drawing Scale: AS NOTED  
 DAPW Approval:  
 Client Approval:  
 Drawing Number: M600

PROJECT STATUS: 100% CONSTRUCTION DOCUMENTS

### AIR TERMINAL UNIT SCHEDULE

**NOTES:**

1. MAX TOTAL PRESSURE DROP SHALL INCLUDE BOX AND REHEAT COIL (WHERE APPLICABLE).
2. PROVIDE THE NUMBER OF COIL ROWS AS REQUIRED TO MEET SCHEDULED PERFORMANCE AND STILL FALL WITHIN REHEAT COIL PRESSURE DROP LIMITATION.
3. PROVIDE WITH OPTIONAL BOTTOM ACCESS DOOR PER THE SPECIFICATIONS.
4. OFF-HOURS SPACE OCCUPANCY OVERRIDE IS REQUIRED.
5. SPACE OCCUPANCY SENSOR IS REQUIRED.

MARK		MFR.	MODEL	ROUND DUCT INLET SIZE (IN)	PRIMARY AIRFLOW (CFM)		DESIGN INLET STATIC PRESSURE (IN WC)	OUTLET DUCT SIZE WxD (IN)	AUXILIARY HOT WATER HEATING COIL					NOTES	
ID	#				COOLING MAX	MIN			AIRFLOW (CFM)	CAPACITY (MBH)	EAT (°F)	LAT (°F)	EWT (°F)		FLOW (GPM)
ATU	1	TITUS	DESV	4	170	70	0.5"	12x8	70	2.7	55	90	140	0.3	
ATU	2	TITUS	DESV	5	325	100	0.5"	12x8	100	3.8	55	90	140	0.4	
ATU	3	TITUS	DESV	8	710	180	0.5"	12x10	180	6.8	55	90	140	0.7	
ATU	4	TITUS	DESV	6	430	145	0.5"	12x8	145	5.5	55	90	140	0.6	
ATU	5	TITUS	DESV	8	670	170	0.5"	12x10	170	6.5	55	90	140	0.6	
ATU	6	TITUS	DESV	6	460	140	0.5"	12x8	140	5.3	55	90	140	0.5	
ATU	7	TITUS	DESV	9	1110	335	0.5"	14x12 1/2	335	12.7	55	90	140	1.3	
ATU	8	TITUS	DESV	9	940	305	0.5"	14x12 1/2	305	11.6	55	90	140	1.2	
ATU	9	TITUS	DESV	8	650	165	0.5"	12x10	165	6.3	55	90	140	0.6	
ATU	10	TITUS	DESV	8	720	220	0.5"	12x10	220	8.4	55	90	140	0.8	
ATU	11	TITUS	DESV	8	715	180	0.5"	12x10	180	6.8	55	90	140	0.7	
ATU	12	TITUS	DESV	9	985	250	0.5"	14x12 1/2	250	9.5	55	90	140	0.9	

### NON-POWERED ROOF VENTILATOR SCHEDULE

**NOTES:**

1. PROVIDE WITH GALVANIZED STEEL MESH INSECT AND BIRDSCREEN.

MARK		MFR.	MODEL	TYPE	LOCATION	SERVICE	CONSTRUCTION			OVERALL SIZE (LxWxH)	NOTES
ID	#						LENGTH	WIDTH	MATERIAL		
JH	160	GREENHECK	FGI	INTAKE	ROOF	AHU-1, AHU-2 & AHU-3	36"	48"	STEEL	60" x 42" x 18"	1
RH	108	GREENHECK	FSR	RELIEF	ROOF	108 TRAINING ROOM	36"	30"	STEEL	36" x 30" x 16"	1
RH	160	GREENHECK	FSR	RELIEF	ROOF	AHU-1	30"	42"	STEEL	60" x 42" x 18"	1

### AIR DEVICE SCHEDULE

**NOTES:**

1. PROVIDE WITH ACCESSORIES AS LISTED IN THE SPECIFICATIONS.
2. PROVIDE WITH BACKPAN WITH SQUARE TO ROUND ADAPTER TO ACCOMMODATE SCHEDULED NECK SIZE.

MARK		MFR.	MODEL	TYPE	LOCATION	SERVICE	NECK SIZE (IN)	FACE SIZE (IN x IN)	MATERIAL	FINISH	MAX TPD (IN WC)	MAX NOISE (NC)	MAX CFM @ LISTED CONDITIONS	MIN THROW (FT) 50 FPM	NOTES
ID	#														
S	1	TITUS	OMNI	SQUARE PLAQUE	CEILING	SUPPLY AIR	6	24x24	STEEL	WHITE	0.1	30	235	11	
S	2	TITUS	OMNI	SQUARE PLAQUE	CEILING	SUPPLY AIR	8	24x24	STEEL	WHITE	0.1	30	420	14	
S	3	TITUS	OMNI	SQUARE PLAQUE	CEILING	SUPPLY AIR	10	24x24	STEEL	WHITE	0.1	30	545	16	
S	4	TITUS	301RL	LOUVERED FACE	WALL	SUPPLY AIR	12x6	14x8	STEEL	WHITE	0.1	30	330	26	
S	5	TITUS	301RL	LOUVERED FACE	WALL	SUPPLY AIR	18x5	20x7	STEEL	WHITE	0.1	30	505	32	
R	1	TITUS	PAR	SQUARE PLAQUE	CEILING	RETURN AIR	10x10	12x12	STEEL	WHITE	0.1	30	350	-	
R	2	TITUS	PAR	SQUARE PLAQUE	CEILING	RETURN AIR	12x12	24x24	STEEL	WHITE	0.1	30	800	-	
R	3	TITUS	PAR	SQUARE PLAQUE	CEILING	RETURN AIR	22x22	24x24	STEEL	WHITE	0.1	30	2015	-	
R	4	TITUS	350RL	LOUVERED FACE	WALL	RETURN AIR	12x6	14x8	STEEL	WHITE	0.1	30	330	-	
E	1	TITUS	PAR	SQUARE PLAQUE	CEILING	EXHAUST AIR	10x10	12x12	STEEL	WHITE	0.1	30	350	-	
E	2	TITUS	PAR	SQUARE PLAQUE	CEILING	EXHAUST AIR	22x22	24x24	STEEL	WHITE	0.1	30	800	-	
E	3	TITUS	350RL	LOUVERED FACE	WALL	EXHAUST AIR	14x2	16x4	STEEL	WHITE	0.1	30	400	-	

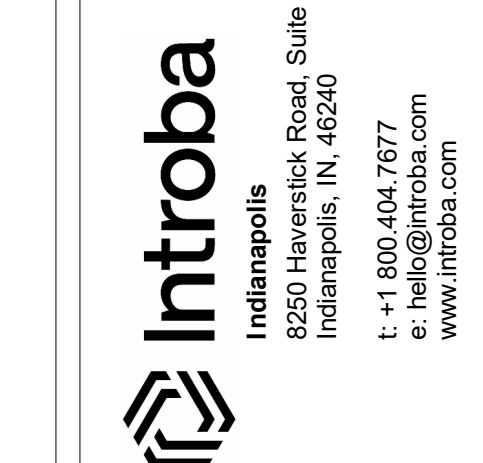

**INDIANA STATE POLICE POST  
HVAC RENOVATION  
INDIANA DEPARTMENT OF ADMINISTRATION  
8014 COUNTY RD. 311  
SELLERSBURG IN 47172**

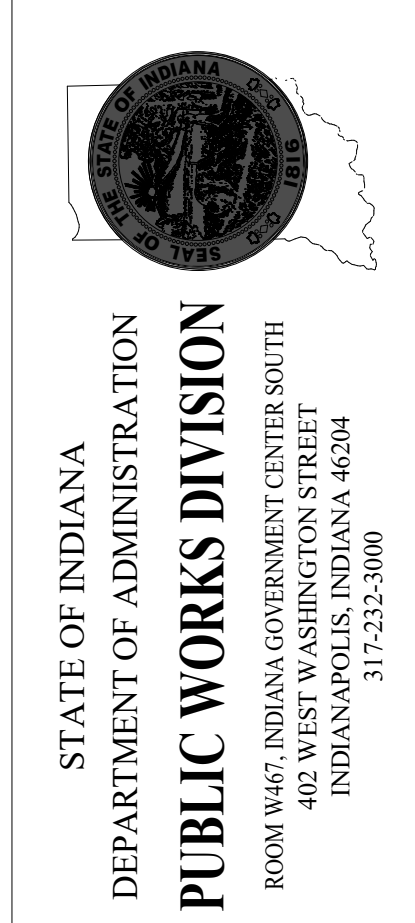

Revisions:

1	Addendum 1	10/18/2024
NO	REVISION	DATE

Introba Project Number:  
**2035.0012551.000**

Public Works Project Number:  
**10011020-24-018-C1**

State of Indiana PWP Contract Number:  
**81780**

Designer: SJH      Drawing Date: **08-16-2024**

Drafter: SJH      Drawing Scale: **AS NOTED**

DAPW Approval:

Client Approval:

Drawing Number:  
**M610**

PROJECT STATUS: 100% CONSTRUCTION DOCUMENTS