



**CLIENT NAME** Fort Wayne Community Schools  
**Project Name & Number:** Wayne HS Dining - 20230232  
**Date:** 10/24/2024

## **ADDENDUM NO. 2**

### **Item: 2.01**

Location: Drawings, Sheet A9.1F - Reflected Ceiling Plan - Main Level - Unit F, Sheet E2.1F - Power Plan - Main Level - Unit F, E6.2 - Panel Schedules  
Description: Projector and motorized screen added to Northwest corner of Dining F100, see plan. See panel schedule for circuitry.

### **Item: 2.02**

Location: Drawings, Sheet A11.1F - Floor Finish Plan - Main Level - Unit F  
Description: Elec F39 flooring to be SC-1.

### **Item: 2.03**

Location: Drawings, Sheet E1.1F - Electrical Demolition Plan - Main Level - Unit F  
Description: Power to temporary retherm ovens specified for cafeteria use during construction.

### **Item: 2.04**

Location: Drawings, Sheet E2.1F - Power Plan - Main Level - Unit F, E6.2 - Panel Schedules  
Description: Additional receptacles added to booths, banquets, and walls near seating in Dining F100. See keynotes for specific power routing methods.

### **Item: 2.05**

Location: Drawings, Sheet E2.1F - Power Plan - Main Level - Unit F, E6.2 - Panel Schedules, E6.3 - Electrical Schedules  
Description: Receptacles, direct connections, and circuitry coordinated to align with final kitchen equipment drawings.

### **Item: 2.06**

Location: Drawings, Sheet E6.3 - Electrical Schedules  
Description: Finish specified for light fixture F8.

### **Item: 2.07**

Location: RFI Log-Addendum 2 Updates  
Description: Clarifications regarding addendum 2 requests for information.

Each contractor is responsible for incorporating all changes into their bid.

Respectfully submitted,

Jeremiah Hatfield, Senior Architect  
JMH/SKH  
Design Collaborative, Inc



All concepts, ideas, designs, plans and details as shown on this document are the sole property of Design Collaborative, Inc. and shall not be used for any purpose without their expressed written consent. The owner shall be permitted to retain copies for information and reference.

**BID/PRICING SET**

ISSUE DATE: 9/13/2024

**REVISIONS**

NO.	DATE	DESCRIPTION
1	10/17/2024	ADD-01
2	10/31/2024	ADD-03

REFLECTED CEILING PLAN - MAIN LEVEL - UNIT F

**A9.1F**

GENERAL RCP NOTES	
1.	SEE GENERAL INFORMATION SHEET G0.2 FOR TYPICAL SYMBOLS. SEE MECHANICAL AND ELECTRICAL DRAWINGS FOR ADDITIONAL COORDINATION INFORMATION.
2.	ALL SUSPENDED ACOUSTICAL CEILING TILE TO BE 11" 0 A.F.F., UNLESS NOTED OTHERWISE.
3.	ALL ELEVATION MARKS MEASURED FROM DESIGNATED FINISH FLOOR TO CEILING SURFACE.
4.	FACE OF ALL BULKHEADS TO BE PAINTED PNT-8, UNLESS NOTED OTHERWISE ON REFLECTED CEILING PLAN.
5.	BOTTOM OF ALL GYP. BOARD CEILING TO BE PAINTED PNT-8 WITH FLAT FINISH, UNLESS NOTED OTHERWISE ON REFLECTED CEILING PLAN.

REFLECTED CEILING PLAN KEYNOTES	
42000-1	INFILL WALL WITH CMU TO MATCH EXISTING. PATCH WITH WHOLE CMU.
95100-1	ACOUSTICAL CEILING BAFFLES SUSPENDED BETWEEN LINEAR LIGHTS
95123-4	4" PREFINISHED COMPASSO EDGE TRIM, OR EQUAL. PROVIDE AROUND CEILING OPENING FOR OH SECTIONAL DOOR.
95123-5	9" PREFINISHED COMPASSO EDGE TRIM, OR EQUAL. PROVIDE AROUND ENTIRE PERIMETER OF CEILING CLOUD.
95123-6	6" PREFINISHED COMPASSO EDGE TRIM, OR EQUAL. PROVIDE AROUND ENTIRE PERIMETER OF CEILING CLOUD.
110000-5	24X24 CEILING MOUNTED PROJECTOR PLATE. COORDINATE FINAL LOCATION WITH OWNER. SEE ELECTRICAL SHEETS FOR POWER/DATA INFORMATION.
110000-12	STRUCTURE SUSPENDED OVERHEAD PROJECTOR. PROVIDE EXTRA LONG POST MOUNT PROJECTOR STEM MOUNTED TO UNISTRUT SECURED TO BOTTOM CHORD OF JOIST. COORDINATE FINAL LOCATION WITH OWNER. SEE ELECTRICAL SHEETS FOR POWER/DATA INFORMATION.
114000-7	NEW KITCHEN HOOD, SEE MECHANICAL.
115213-1	STRUCTURE MOUNTED MOTORIZED PROJECTION SCREEN, 116" WIDE. VERIFY FORMAT WITH OWNER (HD OR WIDE).
115213-2	CEILING MOUNTED MOTORIZED PROJECTION SCREEN TO GO IN FRONT OF CURTAIN TRACK.
233113-1	METAL TRIM TO MATCH VENT HOOD.
285100-1	LIGHT FIXTURE, SEE ELECTRICAL.

RCP SYMBOLS LEGEND	
	2'x2' SUSPENDED ACOUSTICAL CEILING TILE AND GRID SYSTEM USG (OR ARMSTRONG EQUAL 3298), STYLE: HALCYON ECO, ITEM NO.: 97312, SIZE: 2' X 2' X 3/4", PROFILE: SQUARE SQ, COLOR: WHITE, GRID: A-DXDL.
	2'x2' SUSPENDED ACOUSTICAL CLEANABLE CEILING TILE AND GRID SYSTEM USG, STYLE: SHEETROCK BRAND LAY-IN CEILING PANEL, CLIMAPLUS VINYL, ITEM NO.: 3280, SIZE: 2' X 2' X 1/2", PROFILE: SQUARE SQ, COLOR: WHITE, GRID: A-DOWN DXDL.
	2'x2' SUSPENDED METALWORKS CLEANABLE CEILING TILE AND GRID SYSTEM, ARMSTRONG, STYLE: METALWORKS REGULAR, ITEM NO.: 648M1, SIZE: 2' X 2' X 5/16", PROFILE: SQUARE REGULAR 9/16, COLOR: CUSTOM COLOR BLACK, GRID TO MATCH.
	2'x2' EXISTING SUSPENDED ACOUSTICAL CEILING TILE AND GRID SYSTEM TO REMAIN.
	EXISTING GYP. BD. CEILING TO REMAIN, PAINTED PNT-8 UNLESS NOTED OTHERWISE.
	GYP. BD. CEILING, PAINTED PNT-8 UNLESS NOTED OTHERWISE.
	ACOUSTICAL CEILING PANEL, 4'-0" X 8'-0" BLACK ACOUSTICAL CEILING PANEL, EQUAL TO OWENS CORNING 2" SELECTSOUND BLACK ACOUSTICAL BOARD, ATTACHED DIRECTLY TO DECK IN PATTERN AS SHOWN ON A0.2.
	WIREWORKS CEILING, USG, STYLE: WIREWORKS OPEN CELL FORMS, PATTERN: WEAVE, SIZE: 2' X 2' X 3/16", COLOR: SILVER SATIN 002.
	EXPOSED STRUCTURE ABOVE, PAINTED PNT-3.
	CEILING NOT IN SCOPE.
	WOOD LOOK PANELS OR WOOD TRIM. SEE FINISH LEGEND & SPECIFICATIONS.
	SLOPE ARROW - INDICATES SLOPE OF CEILING.

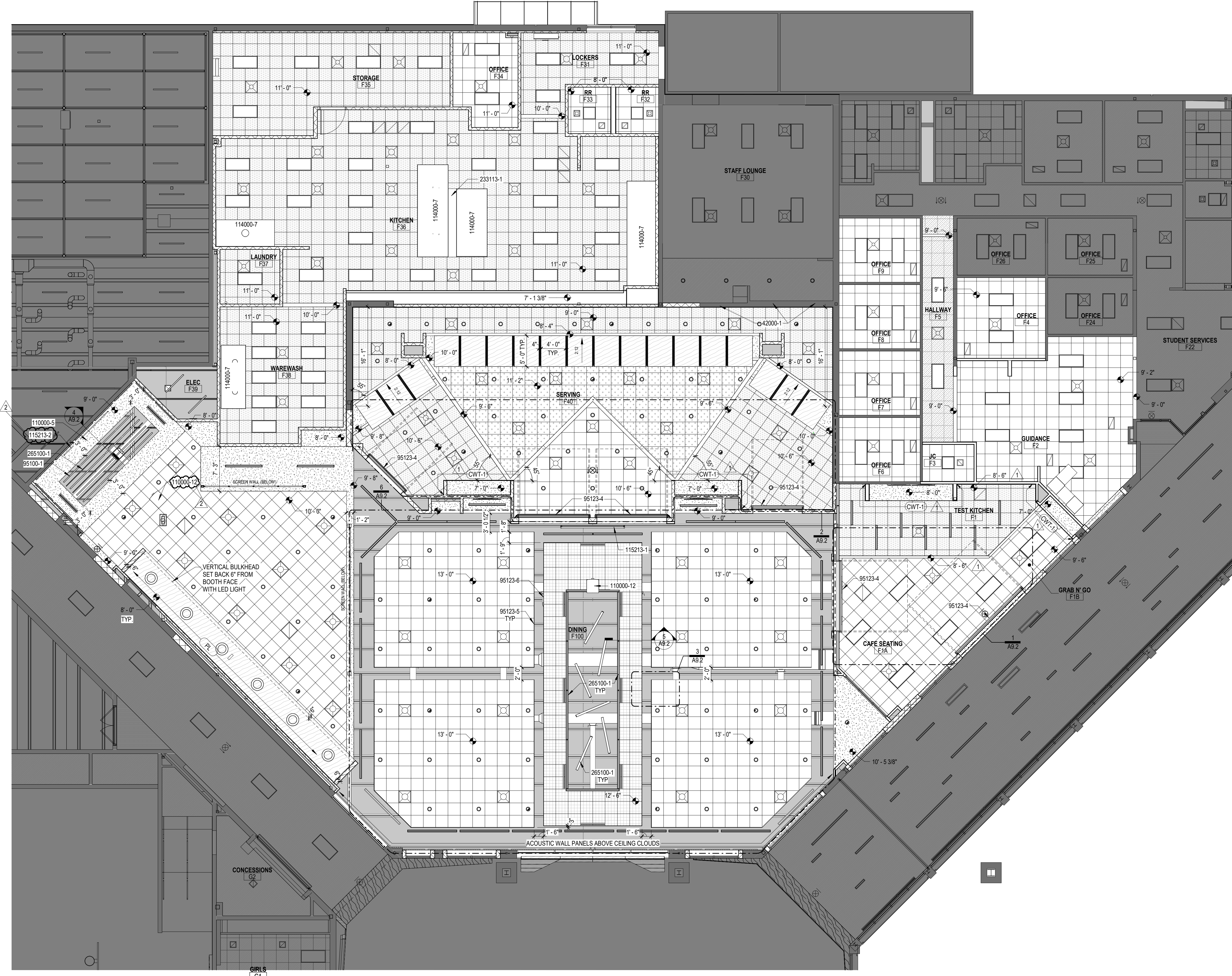

**1 REFLECTED CEILING PLAN - MAIN LEVEL - UNIT F**  
 SCALE: 1/8" = 1'-0"  
 NORTH

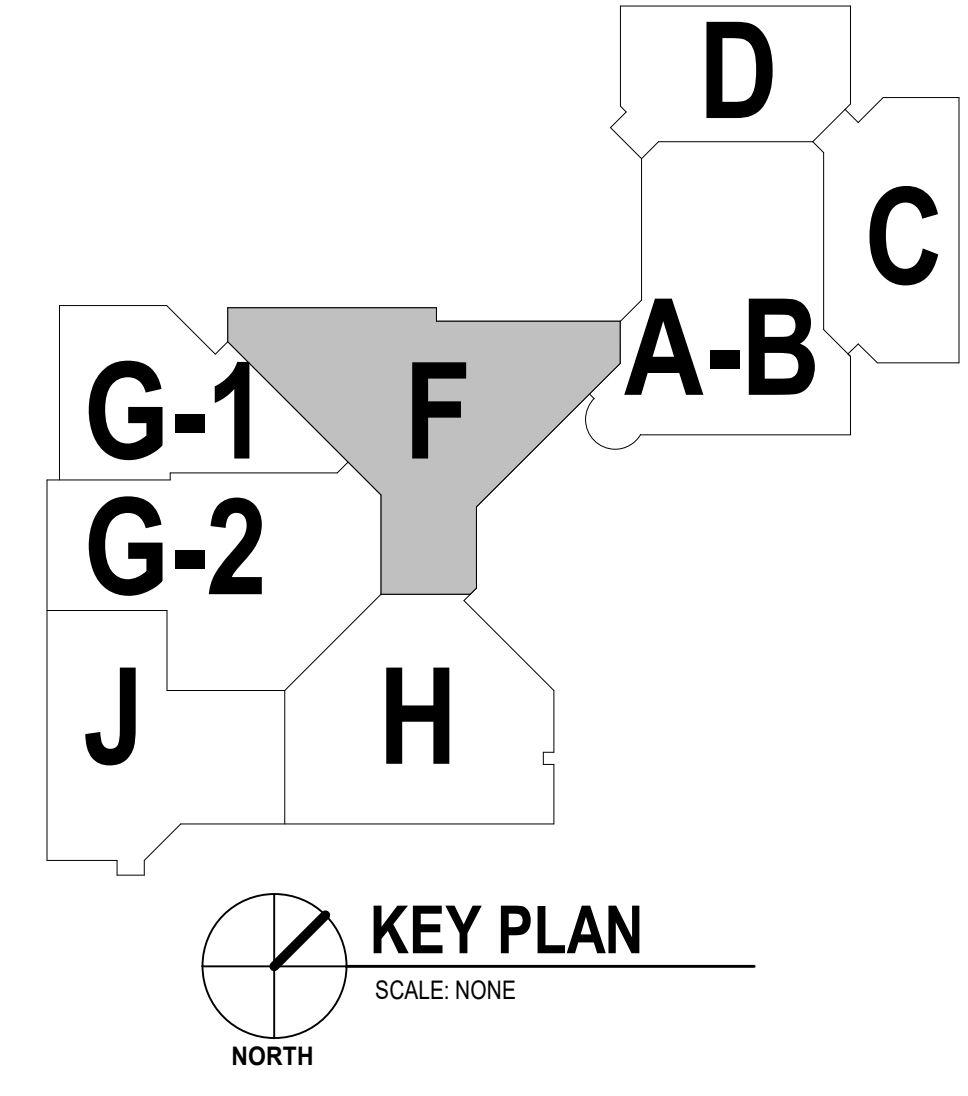

10/18/2024 11:08:41 AM

NO.	DATE	DESCRIPTION
1	10/17/2024	ADD-01
2	10/24/2024	ADD-02

**GENERAL ROOM FINISH NOTES**

- SEE "GENERAL" SHEETS IN THE FRONT OF THE WORKING DRAWING SET FOR DEFINITION OF ABBREVIATIONS.
- THE SCHEDULED MATERIALS AND FINISHES SHALL NOT BE ORDERED OR INSTALLED BEFORE THE CONTRACTOR'S ACTUAL COLOR SAMPLE SUBMITTALS HAVE BEEN APPROVED AS CALLED FOR ON THE DRAWINGS AND IN THE SPECIFICATIONS.
- ALL FLOOR FINISH TRANSITIONS TO OCCUR IN THE MIDDLE OF DOOR FRAME, UNLESS NOTED OTHERWISE ON FLOOR FINISH PLAN.
- PROVIDE SCHLUTER SCHIENE TRANSITIONS STRIP WHEREVER DIFFERING FLOOR MATERIALS MEET, UNLESS NOTED OTHERWISE.
- ALL HOLLOW METAL DOOR FRAMES AND WINDOW FRAMES TO BE PAINTED PNT-7 WITH ZERO VOC ACRYLIC BASED PAINT WITH A SEMI-GLOSS FINISH.
- BASIS OF DESIGN, ALL SOLID WOOD DOORS TO BE MASONITE DOOR SYSTEMS, SPECIES: WHITE BIRCH, CUT: ROTARY, STAIN: COCOA BEAN.
- ALL EXPOSED STEEL STRUCTURE TO BE PAINTED PNT-3 WITH SEMI-GLOSS FINISH.
- REFER TO A10 SERIES FOR ADDITIONAL WALL FINISH INFORMATION.
- ALL COUNTERTOPS AND 4" BACKSPASHES TO BE QZ-1 IN SERVING AND QZ-2 IN CAFE, UNLESS NOTED OTHERWISE.
- ALL CASEWORK TO BE PL-1, UNLESS NOTED OTHERWISE.
- REFER TO FLOOR FINISH PLAN FOR FLOORING INSTALL DIRECTION.
- PROVIDE FLOOR HARDWARE TO BE WIRE PULL UNLESS NOTED OTHERWISE.
- PROVIDE SCHLUTER QUADREC TRIM PIECE WITH EB FINISH AT ALL EXPOSED TILE EDGES.

**FINISH FLOOR PLAN KEYNOTES**

- 93000-7 SCHLUTER QUADREC PIECE TO BE INSTALLED AT EDGE OF EXPOSED TILE.
- 93000-11 SUBSTRATE TO BE TREATED AS NEEDED TO PROVIDE LEVEL TRANSITION BETWEEN COOLER AND BUILDING.

**FINISH COMMENTS**

- EXPOSED CEILING TO BE PAINTED PNT-3.
- PNT-4 FROM TOP OF BASE TO 4'-5" A.F.F., PNT-1 ABOVE TO CEILING. PAINT LINE TO BE ALIGNED WITH CMU COURSING.
- CWT-3 TO BE INSTALLED FROM FLOOR TO 4'-5" A.F.F., CWT-2 TO CONTINUE TO 7'-7" A.F.F. PNT-1 ABOVE. CWT-3 HEIGHT TO ALIGN WITH WAINGSCOT LINE NOTED IN FINISH COMMENT #2.
- SC-1 & SC-2 PATTERN TBD.
- COLUMNS TO BE PNT-6 FROM TOP OF BASE TO 4'-5" A.F.F., PNT-2 ABOVE TO CEILING. PAINT LINE TO BE ALIGNED WITH CMU COURSING.

**ROOM FINISH TAG KEY**

ROOM NAME	
ROOM #	
FLOOR	F
BASE	B
WALLS	W
COMMENTS	C

NOTE: FINISHES INDICATED IN FINISH LEGEND BOXES ARE GENERAL OVERALL FINISHES FOR THE ROOM UNLESS NOTED OTHERWISE BY A COMMENT, DETAIL, OR INTERIOR ELEVATION.

**FINISH LEGEND**

ACOUSTICAL WALL PANEL  
AWP-1 MDC WALL, ZINTRA ACOUSTIC PANEL, STYLE: DIAMONT, COLOR: CADET, SHEET SIZE: 9' X 4' X 1"

CARPET  
CPT-1 MILLIKEN, COLLECTION: REMIX REMASTERED, STYLE: BASS LINE, COLOR: BSL140-120 CUE UP WITH AZUL, SIZE: 1M X 1M, INSTALL: QUARTER-TURN

CERAMIC WALL TILE  
CWT-1 DALTILO, COLLECTION: SHOWSCAPE, STYLE: REVERSE DOT, COLOR: CURRANT SH17, SIZE: 12" X 24", INSTALL: BRICK, GROUT: MAPEI KERAPOXY, COLOR: PEARL GRAY 5019  
CWT-2 DALTILO, COLLECTION: COLOR WHEEL, STYLE: LINEAR, COLOR: ARTIC WHITE 0190, SIZE: 6" X 18", INSTALL: BRICK, GROUT: MAPEI KERAPOXY, COLOR: PEARL GRAY 5019  
CWT-3 DALTILO, COLLECTION: COLOR WHEEL, STYLE: LINEAR, COLOR: SUEDE GRAY 0182, SIZE: 6" X 18", INSTALL: BRICK, GROUT: MAPEI KERAPOXY, COLOR: PEARL GRAY 5019  
CWT-4 DALTILO, COLLECTION: COLOR WHEEL MOSAIC, STYLE: STRAGHT JOINT, COLOR: BLACK K111, SIZE: 1" X 6", INSTALL: VERTICAL, GROUT: MAPEI KERAPOXY, COLOR: PEARL GRAY 5019  
CWT-5 DALTILO, COLLECTION: COLOR WHEEL RETRO, STYLE: 3D CUBE, COLOR: WATERFALL 0169, SIZE: 2" X 3", GROUT: MAPEI KERAPOXY, COLOR: PEARL GRAY 5019  
CWT-6 DALTILO, COLLECTION: COLOR WHEEL MOSAIC, STYLE: HEXAGON, COLOR: CURRANT SH17, SIZE: 1.5", GROUT: MAPEI KERAPOXY, COLOR: PEARL GRAY 5019

CORNER GUARD  
CG-1 ACROVYN, FS-20 ACROVYN 4000 CORNER GUARD, COLOR: MUSHROOM #305, INSTALLED FROM TOP OF BASE TO CEILING

FABRIC  
FAB-1 CARNEGIE, PATTERN: MAZE PRINT, COLOR: 6994 103, 54" WIDE

PAINT  
PNT-1 PPG, COLOR: FWCS SPECIAL UMBER, FINISH: GLOSS  
PNT-2 WAYNE SUE, PANTONE #26C, FINISH: GLOSS  
PNT-3 PPG, COLOR: 10015 DOWER GRAY, FINISH: SEMI-GLOSS  
PNT-4 PPG, COLOR: 10017 BLACK MAGIC, FINISH: FLAT  
PNT-5 WAYNE RED, PANTONE # TBD, FINISH: GLOSS  
PNT-6 PPG, COLOR: 10074 COOL CHARCOAL, FINISH: GLOSS  
PNT-7 PPG, COLOR: 10014 KNIGHTS ARMOR, FINISH: SEMI-GLOSS  
PNT-8 PPG, COLOR: 10011 DELICATE WHITE, FINISH: FLAT

PLASTIC LAMINATE  
PL-1 WILSONART, COLOR: RIVER CHERRY 7937-38, FINISH: FINE VELVET

QUARRY TILE  
QT-1 DALTILO, COLLECTION: QUARRY TILE, COLOR: ARID GRAY 0042, FINISH: ABRASIVE, SIZE: 6" X 6", GROUT: MAPEI KERAPOXY, COLOR: BLACK 5010

QUARRY TILE BASE  
QTB-1 DALTILO, COLLECTION: QUARRY TILE, COVE BASE Q3565, COLOR: ARID GRAY 0042, SIZE: 5" X 6"

QUARTZ  
QZ-1 WILSONART, COLOR: VESUVIUS Q1017  
QZ-2 CORIAN, COLOR: SMOKED QUARTZITE

RESILIENT TILE FLOOR  
RT-1 PATOCRAFT, COLLECTION: ADMIX, COLOR: SEA URCHIN 00590, SIZE: 36" X 36"  
RT-2 PATOCRAFT, COLLECTION: ADMIX, COLOR: SCALLOP 00520, SIZE: 36" X 36"

RUBBER BASE  
RB-1 TARKETT, TRADITIONAL 4" BASE, COLOR: 20 CHARCOAL

SOLID SURFACE  
SS-1 NOT USED  
SS-2 WILSONART, COLOR: CARBONE MARMO 99145S

STAINED CONCRETE  
SC-1 PREP & CLEAN CONCRETE SURFACE, GRIND TO CLASS B FINE/SAND AGGREGATE, POLISH TO A LEVEL 1,400 GRIT FINISH - SATIN, STAIN WITH DYED PIGMENT, COLOR: TBD, SEAL WITH DENISFER & STAIN GUARD  
SC-2 PREP & CLEAN CONCRETE SURFACE, GRIND TO CLASS B FINE/SAND AGGREGATE, POLISH TO A LEVEL 1,400 GRIT FINISH - SATIN, STAIN WITH DYED PIGMENT, COLOR: TBD, SEAL WITH DENISFER & STAIN GUARD

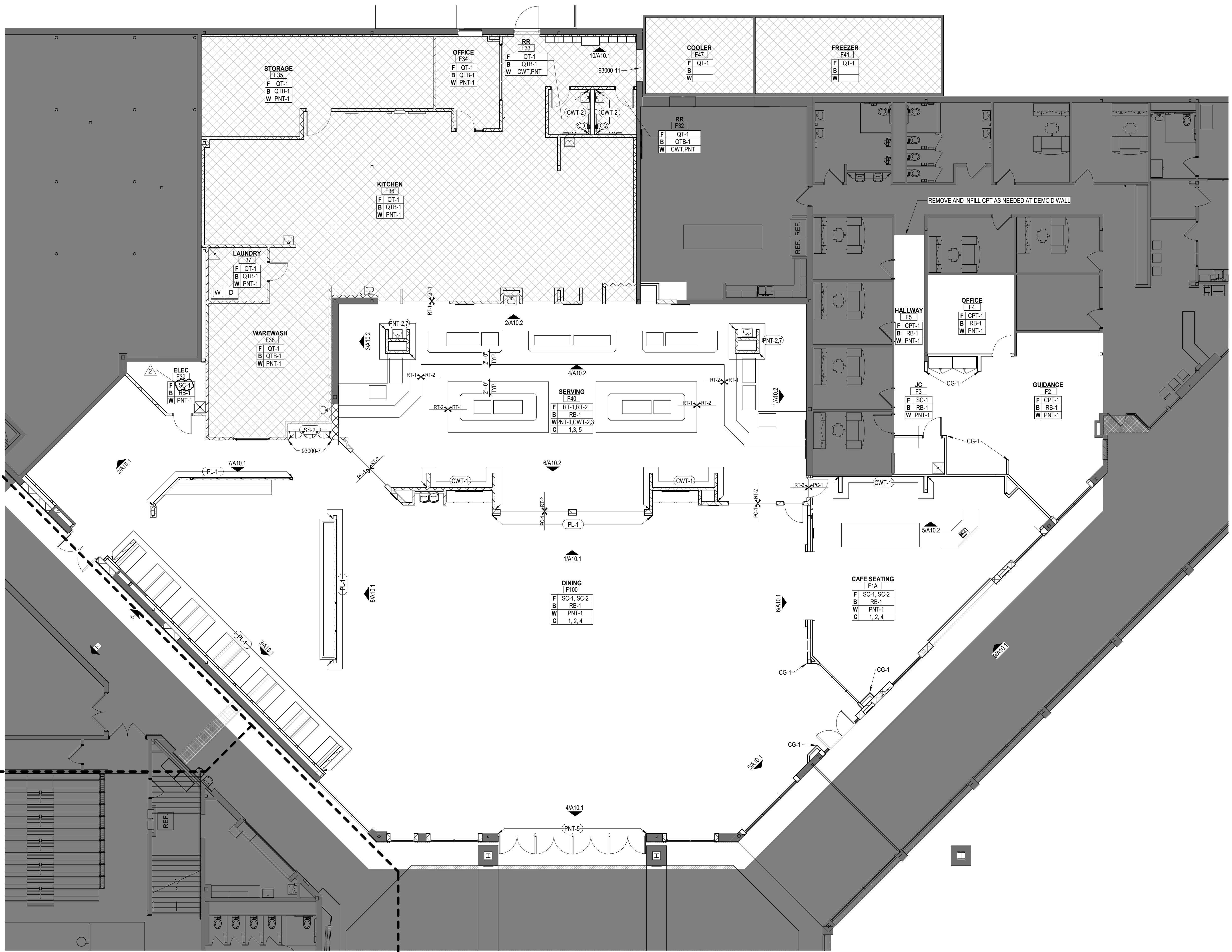
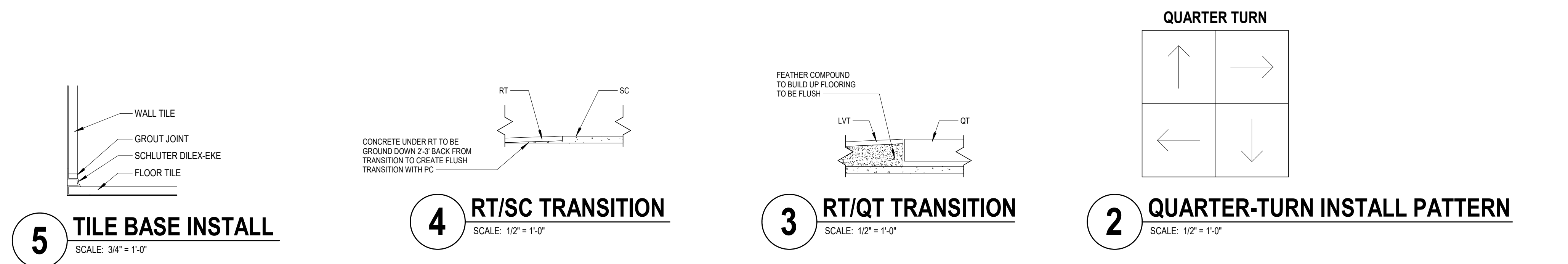

**1 FINISH FLOOR PLAN - MAIN LEVEL - UNIT F**  
SCALE: 1/8" = 1'-0"

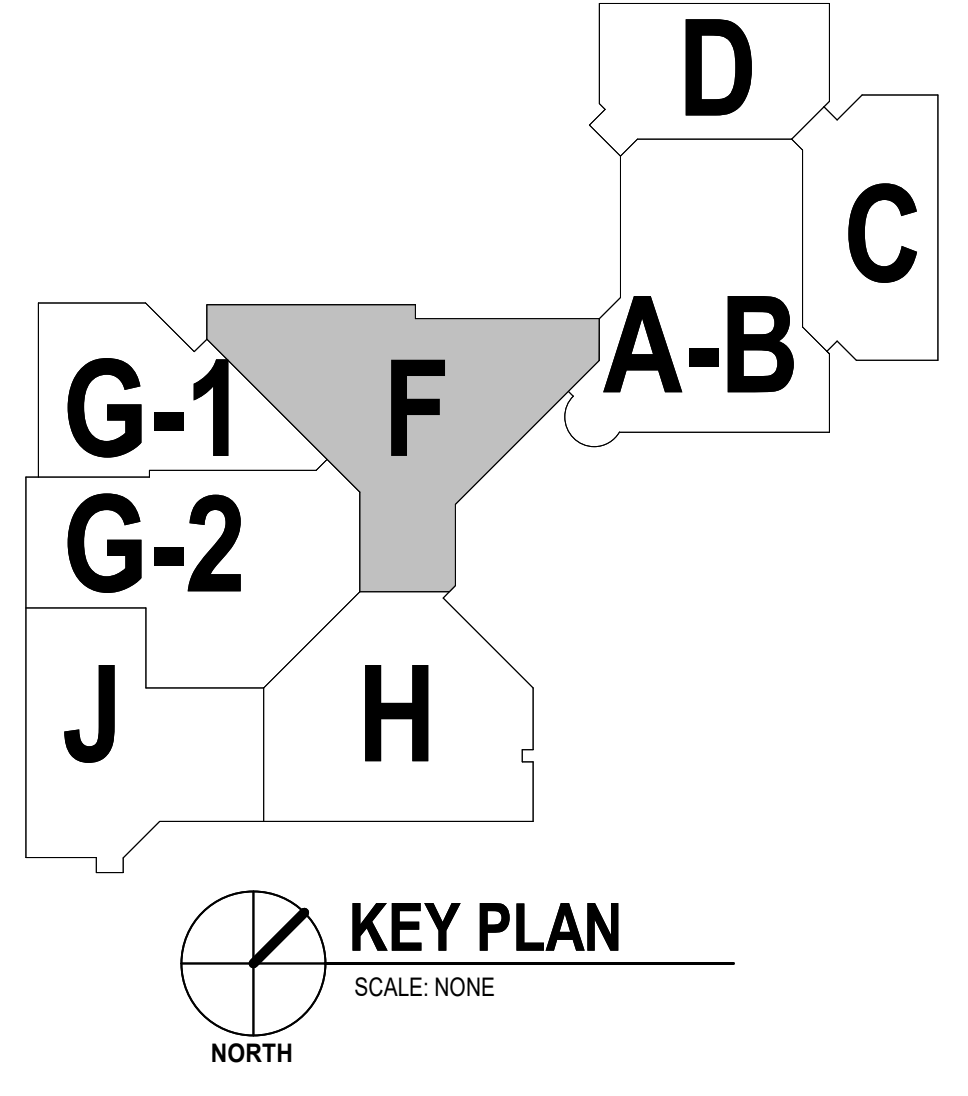

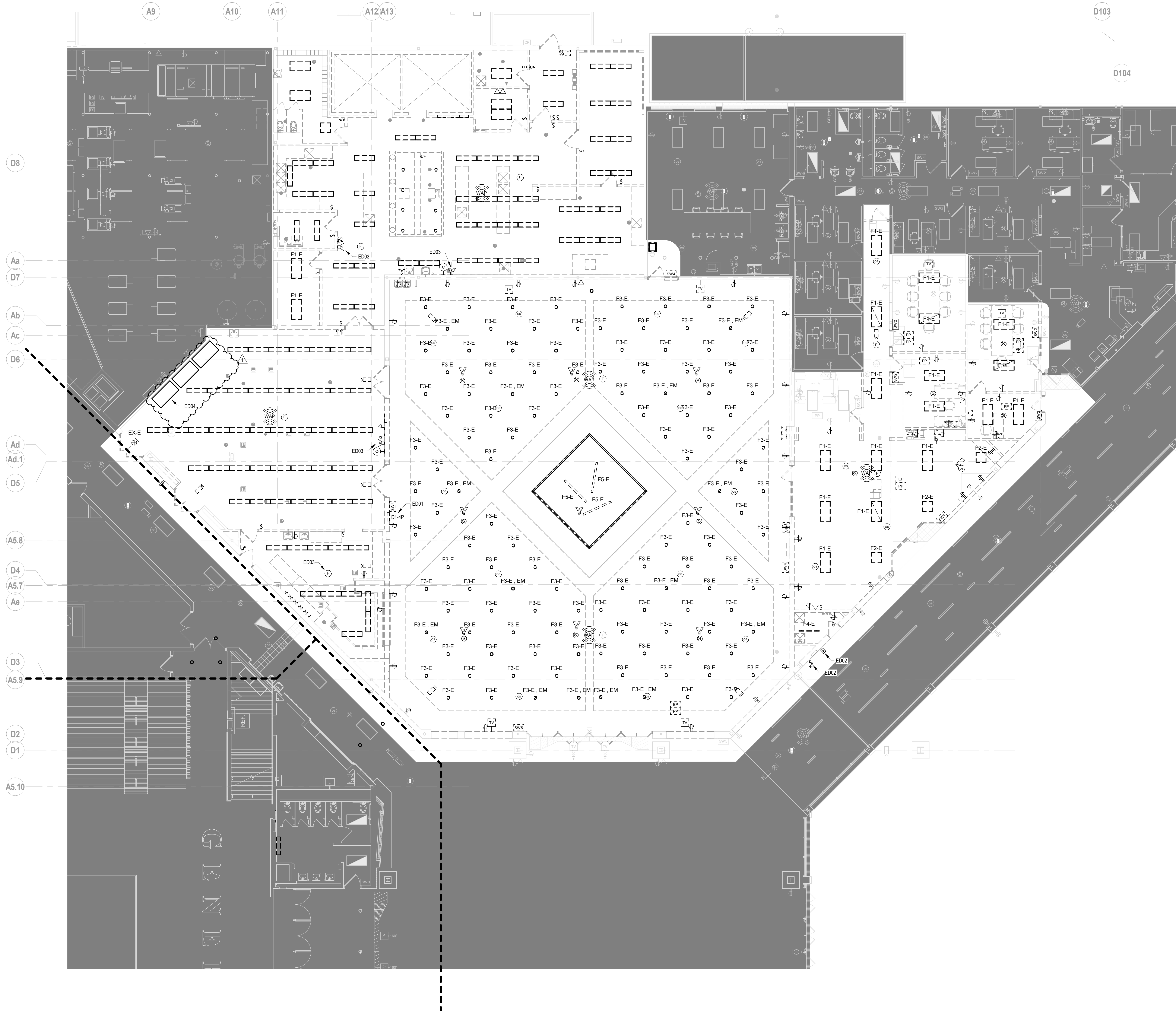

- GENERAL ELECTRICAL DEMOLITION NOTES**
- REMOVE ELECTRICAL WORK FROM WALLS, CEILINGS AND OTHER SURFACES TO BE REMOVED. EXISTING BOXES AND CONDUIT MAY BE RE-USED IF ALL REQUIREMENTS SHOWN ON DRAWINGS ARE SATISFIED.
  - REMOVE ALL CONDUIT, CONDUCTORS, ELECTRICAL EQUIPMENT AND ANY ACCESSIBLE RACEWAYS MADE ABANDONED BY ARCHITECTURAL, ELECTRICAL, OR MECHANICAL DEMOLITION.
  - ELECTRICAL CONTRACTOR SHALL BE RESPONSIBLE FOR DISCONNECTING AND REMOVING POWER FEEDS TO ALL FIXED EQUIPMENT SHOWN TO BE REMOVED OR RELOCATED.
  - ALL EXISTING CLOCKS INSTALLED IN MASONRY WALLS TO REMAIN, INCLUDING CONDUIT, WIRE, AND BACKBOXES, SHALL BE DEMOLISHED. MASONRY SHALL BE PATCHED WHERE BACKBOXES ARE REMOVED.
  - REMOVE EXISTING SURFACE RACEWAY FOR ALL LINE VOLTAGE OUTLETS AND EQUIPMENT NOT SPECIFICALLY SHOWN TO REMAIN. REMOVE WIRING BACK TO NEAREST PANELBOARD, OR TO NEAREST SPLICE POINT.
  - REMOVE ALL EXISTING SURFACE RACEWAY FOR SYSTEMS INDICATED TO BE REMOVED OR REPLACED (CLOCKS, AV, INTERCOM, IT, CAMERAS, ETC.), ALSO REMOVE DEVICES AND ASSOCIATED WIRING.
  - ONE AND TWO GANG BOXES LEFT ABANDONED BY DEMOLITION SHALL BE BLANDED OFF BY CONCRETE. THREE GANG BOXES AND LARGER LEFT ABANDONED BY DEMOLITION, SHALL HAVE BOXES REMOVED AND MASONRY SOAPPED IN.
  - REPLACE ALL EXISTING TO REMAIN ELECTRICAL OUTLETS AND LINE VOLTAGE SWITCHES WITH NEW GRAY DEVICE WITH STAINLESS STEEL COVERPLATE, AND RECONNECT TO EXISTING CIRCUIT. EXTEND OR RE-ROUTE EXISTING CIRCUITS AS REQUIRED TO KEEP DEVICES OPERATIONAL.
  - REFER TO MECHANICAL AND PLUMBING DEMOLITION DRAWINGS FOR ALL MECHANICAL AND PLUMBING DEMOLITION ITEMS.
  - EXISTING EQUIPMENT THAT MUST REMAIN IN OPERATION DURING CONSTRUCTION SHALL BE SECURELY ATTACHED TO STRUCTURE ABOVE WHEN CEILINGS ARE REMOVED AND REPLACED, AND RE-INSTALLED IN NEW LAYERS. OTHER CEILING MOUNTED EQUIPMENT SHOWN TO REMAIN (WAPS, PROJECTORS, ETC.) SHALL BE REMOVED BY CONTRACTOR, SECURELY STORED DURING CONSTRUCTION, AND RE-INSTALLED WHEN NEW CEILINGS ARE COMPLETE.
  - ANY REMAINING ITEMS FROM THE ABANDONED INTERCOM SYSTEM SHALL BE REMOVED IN ITS ENTIRETY INCLUDING SPEAKERS, BACKBOXES, WIRING, AND SURFACE RACEWAY. COORDINATE REMOVAL WITH INSTALLATION OF NEW INTERCOM SYSTEM PERIPHERAL DEVICES SO THAT NO PORTION OF THE BUILDING IS WITHOUT PA COVERAGE DURING NORMAL SCHOOL YEAR.
  - ALL EXISTING CARD READERS SHALL REMAIN UNLESS NOTED OTHERWISE.
  - RE-EXISTING FLUSH SWITCHBOXES IN MASONRY WALLS WHEREVER POSSIBLE FOR NEW LIGHTING CONTROLS, WHERE EXISTING DEVICES ARE LINE VOLTAGE. RECONFIGURE CONDUIT AS REQUIRED TO INSTALL NEW LOW VOLTAGE CONTROL DEVICES.
  - PA SPEAKERS, AV SPEAKERS, WIRELESS ACCESS POINTS, TVS, AUDIO RACK, FIRE ALARM NOTIFICATION DEVICES, OCCUPANCY SENSORS, LIGHT SWITCHES, AND TAGGED LIGHT FIXTURES THAT ARE SHOWN TO BE DEMOLISHED FROM RECENT WAYNE HIGH SCHOOL RENOVATION TO BE RE-USED IN NEW LOCATIONS. REFER TO POWER AND LIGHTING PLAN FOR NEW LAYOUTS. IF ADDITIONAL DEVICES ARE REQUIRED, CONTRACTOR SHALL PROVIDE PRODUCTS OF MATCHING MANUFACTURER AND MODEL NUMBER.
  - FOR ALL DEMOLISHED EQUIPMENT, OWNER HAS FIRST RIGHT TO REFUSAL, SALVAGE AND STORE ALL EQUIPMENT UNTIL OWNER PROVIDES DIRECTION.

**ELECTRICAL DEMOLITION KEYNOTES**

ED001	PANEL TO BE RELOCATED TO ELEC F28. EXTEND AND REWORK EXISTING CIRCUITS AS NEEDED TO BE RE-REF AND REMAIN OPERATIONAL. SEE RISER DIAGRAM AND PHASING PLAN FOR TIMING OF PANEL DEMOLITION.
ED002	DEVICE FROM WAYNE HIGH SCHOOL RENOVATION TO BE RE-USED BUT MOVED TO NEW LOCATION.
ED003	EXISTING DEVICE FROM ORIGINAL CONSTRUCTION TO BE REMOVED AND
ED004	TO BE USED BY CAFETERIA STAFF DURING CONSTRUCTION. EC TO PROVIDE TEMPORARY POWER TO OVENS. CONFIRM FINAL LOCATION OF OVENS WITH OWNER IN FIELD.



All concepts, ideas, designs, plans and details as shown on this document are the sole property of Design Collaborative, Inc. and shall not be used for any purpose without their expressed written consent. The owner shall be permitted to retain copies for information and reference.

**BID SET**

ISSUE DATE: 9/13/2024

REVISIONS		
NO.	DATE	DESCRIPTION
1	10/24/2024	ADDENDUM 2

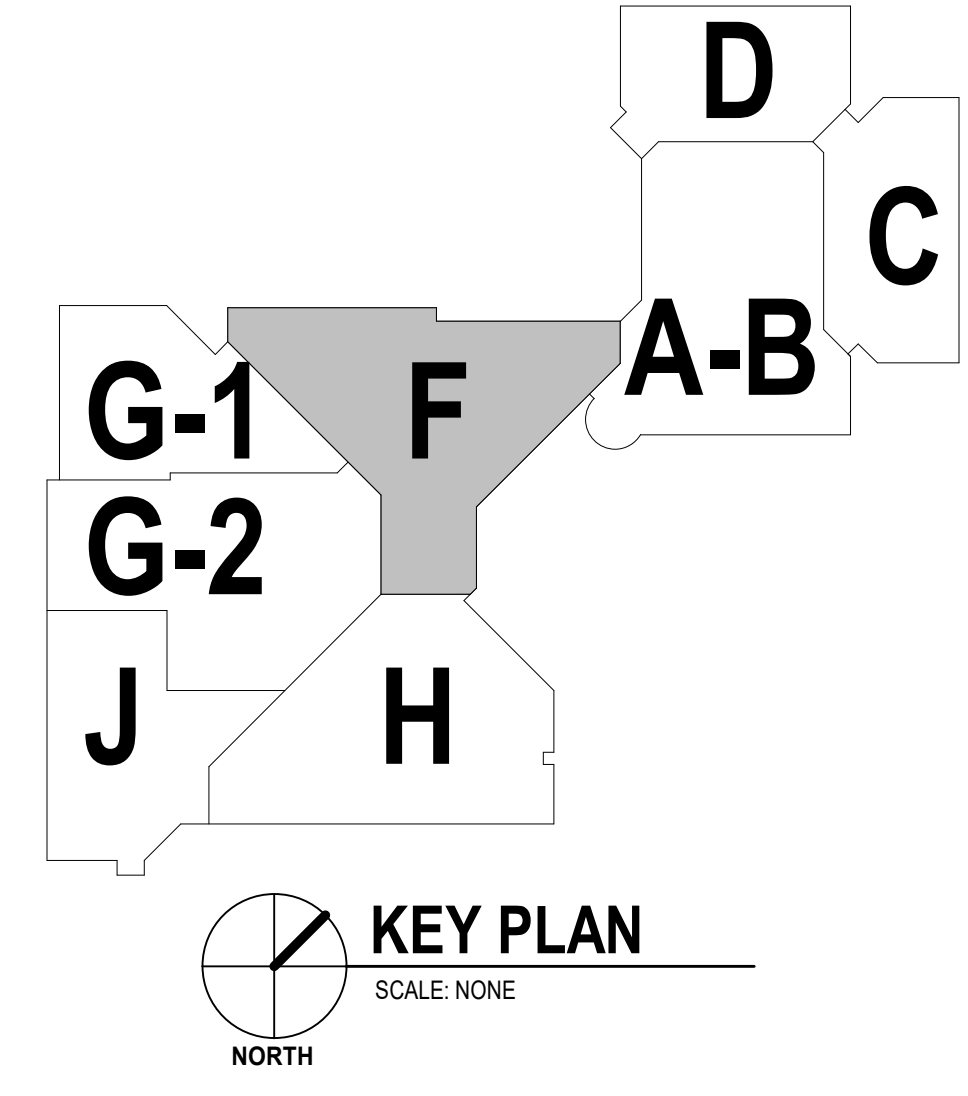

**1 ELECTRICAL DEMOLITION PLAN - MAIN LEVEL - UNIT F**  
 SCALE: 1/8" = 1'-0"  
 NORTH

10/23/2024 6:39:27 PM

**GENERAL AUXILIARY SYSTEM NOTES**

- IT IS THE INTENT OF THIS PROJECT TO PROVIDE NEW PERIPHERAL FIRE ALARM DEVICES AS AN EXTENSION OF THE EXISTING SMPLEX-4100S FIRE ALARM SYSTEM TO COMPLETE A FULLY FUNCTIONAL FIRE ALARM SYSTEM THAT MEETS ALL CODE REQUIREMENTS. NEW DEVICES, CONTROL PANELS, EXTENSION PANELS, WIRING, AND ALL OTHER ASSOCIATED EQUIPMENT SHALL BE PROVIDED AS PART OF THIS PROJECT AS NEEDED DEVICES FROM RECENT WAYNE HIGH SCHOOL RENOVATION PROJECT TO BE REUSED IN THIS PROJECT ARE NOTED AS SUCH.
- PROVIDE NEW FIRE ALARM DEVICES WHERE NEEDED PER CODE. PROVIDE PROGRAMMING, SETUP AND TESTING OF FINAL INSTALLED SYSTEM BY MANUFACTURER AUTHORIZED VENDOR.
- NEW SECURITY CAMERAS SHOWN ON DRAWINGS SHALL BE FURNISHED AND INSTALLED BY OTHERS UNDER A SEPARATE CONTRACT. EXISTING CAMERAS SHALL BE SUPPORTED DURING REMOVAL OF CEILING BY ELECTRICAL CONTRACTOR, AND SHALL BE RE-INSTALLED IN SAME LOCATION, OR RELOCATED AS SHOWN ON ELECTRICAL PLANS. STRUCTURED CABLING CONTRACTOR SHALL BE RESPONSIBLE FOR PROVIDING A NEW NETWORK CABLE DROP TO ALL NEW AND EXISTING CAMERA LOCATIONS FROM MODIFIED RACK TO CAMERA LOCATION.
- ALL LOW VOLTAGE CABLING FOR TELECOMMUNICATIONS, INTERCOM, FIRE ALARM, TEMPERATURE CONTROLS, AND SECURITY SHALL BE ROUTED NEATLY THROUGH J-HOOKS, WALL MOUNTED ABOVE CEILING IN MAIN CORRIDORS. SEE DETAIL FOR MORE INFORMATION.
- ALL EXISTING CLOCKS INSTALLED IN MASONRY WALLS TO REMAIN, INCLUDING CONDUIT, WIRE, AND BACKBOXES, SHALL BE DEMOLISHED. MASONRY SHALL BE PATCHED WHERE BACKBOXES ARE REMOVED. NEW CLOCKS SHALL BE SELF-CONTAINED BATTERY OPERATED, PROVIDED BY GEN CONTRACTOR.
- ABANDONED INTERCOM SYSTEM SHALL BE REMOVED IN ITS ENTIRETY AND REPLACED WITH NEW PERIPHERAL DEVICES AND WIRING. EACH SPACE SHALL BE ON A SEPARATE ADDRESSABLE ZONE. IF SPACE HAS EXISTING ZONE, NEW PERIPHERAL DEVICES MAY BE INTEGRATED INTO EXISTING ZONE.

**GENERAL AUXILIARY SYSTEM NOTES**

- NEW TELECOMMUNICATIONS DEVICES SHALL BE AN EXTENSION OF THE EXISTING TELECOMMUNICATIONS SYSTEM. NEW CAT 6 HORIZONTAL CABLING SHALL BE RAN TO DATA RECEPTACLES, WIRELESS ACCESS POINTS, SECURITY CAMERAS, PROJECTORS, AND OTHER DEVICES AS SHOWN ON PLANS.
- DURING DEMOLITION, ELECTRICAL CONTRACTOR SHALL PROVIDE SUPPORTS FOR EXISTING SECURITY CAMERAS AND WIRELESS ACCESS POINTS. SUPPORT SHALL INCLUDE BEAM CLAMP ATTACHED TO CEILING JOIST, THREADED ROD, AND 4" SQUARE METAL PLATE FOR ATTACHING CAMERA. SUPPORT SHALL BE LOCATED ABOVE HEIGHT OF NEW CEILING SO THAT GRID MAY BE INSTALLED WHILE CAMERA IS IN PLACE. WHEN CEILING PADS ARE INSTALLED, OWNERS CAMERA VENDOR SHALL REMOVE TEMPORARY SUPPORT, ATTACH PERMANENTLY TO NEW CEILING GRID, AND CONNECT CAMERA TO NEW CABLE DROP FURNISHED BY STRUCTURED CABLING CONTRACTOR.
- RED LINES SHOWN ON PLANS INDICATE SEGREGATION OF IDF/MDF CLOSETS. ALL DEVICES AND EQUIPMENT WITHIN ONE AREA SHALL COME FROM THE SAME IDF/MDF ROOM.

**GENERAL ELECTRICAL NOTES**

- THE ENTIRE ELECTRICAL INSTALLATION SHALL COMPLY WITH THE NEC AND ALL STATE AND LOCAL CODES.
- EACH CONDUIT RUN SHALL HAVE A SEPARATE INSULATED GROUND WIRE.
- ALL BRANCH CIRCUITS SHALL HAVE SEPARATE NEUTRAL CONDUCTORS. SHARING OF NEUTRAL WIRES IS NOT ACCEPTABLE.
- FIELD VERIFY ALL NEW AND EXISTING CIRCUITS AND PROVIDE UPDATED TYPED CIRCUIT DIRECTORIES IN ALL PANELBOARDS. ALL CIRCUIT DIRECTORIES SHALL BE UPDATED AT THE END OF EACH PHASE OF CONSTRUCTION.
- CONDUCTORS FOR EXISTING TO REMAIN BRANCH CIRCUITS IN EXISTING PANELS MAY BE RE-USED AND CONNECTED TO NEW BRANCH CIRCUIT BREAKERS, WITH EXISTING THW OR THHN WIRE. PROVIDE RESISTANCE TESTING ON WIRE TO ENSURE IT IS IN GOOD CONDITION PRIOR TO RE-USING. THIS APPLIES ONLY TO EXISTING TO REMAIN EQUIPMENT AND DEVICES. ALL NEW EQUIPMENT SHALL BE FED WITH NEW BRANCH CIRCUIT CONDUCTORS FROM PANELBOARDS.
- EXISTING BRANCH CIRCUITS FOR LIGHTS MAY BE RE-USED FOR POWER TO NEW LIGHT FIXTURES SHOWN ON LIGHTING PLANS. CONNECT EXISTING CIRCUITS TO NEW BRANCH CIRCUIT BREAKERS IN PANELBOARDS. PROVIDE RESISTANCE TESTING ON WIRE TO ENSURE IT IS IN GOOD CONDITION PRIOR TO RE-USING. CONNECT NO MORE THAN 14 AMP TO SINGLE 20A CIRCUIT.
- ALL EXISTING TO REMAIN WALL DEVICES ARE TO BE REPLACED WITH NEW DEVICE AND COVERPLATE TO MATCH NEW DEVICES. SEE WIRING DEVICES SPECIFICATION FOR FINISH INFORMATION.
- WHERE EXISTING PANELS ARE SHOWN TO BE REPLACED OR RELOCATED, AND EXISTING BRANCH CIRCUITS TO REMAIN ARE ROUTED DOWN INTO FLOOR SLAB, CONTRACTOR SHALL CUT FLOOR SLAB AS REQUIRED TO EXTEND AND TERMINATE CONDUIT ON NEW PANEL, TUB, AND REPLACE BRANCH CIRCUIT WIRING AS REQUIRED TO ACCOMMODATE NEW PANEL LOCATION. IN MANY INSTANCES, IT MAY NOT BE POSSIBLE TO EXTEND EXISTING BRANCH CIRCUITS BECAUSE OF THE INSTALLATION IN UNDER SLAB, SO THE FIRST DEVICE DOWNSTREAM MAY NEED RE-FED WITH NEW WIRING.
- COORDINATE ROUGH-IN LOCATIONS FOR WALLBOX TYPE DEVICES WITH OTHER SYSTEMS AND TRADES. ALIGN EQUIPMENT HORIZONTALLY AT SAME HEIGHT, AND PROVIDE CONSISTENT SPACING BETWEEN BOXES. ALSO ALIGN BOXES AND EQUIPMENT VERTICALLY WHERE SHOWN AT SAME WALL LOCATION. THIS APPLIES TO SWITCHES, DIMMERS, CONVENIENCE OUTLETS, DATA OUTLETS, THERMOSTATS, AND OTHER SIMILAR WALLBOX DEVICES.
- NO PENETRATIONS OF ROOF MEMBRANE ARE ALLOWED FOR CONDUIT OR EQUIPMENT SUPPORTS. WHERE EVER POSSIBLE, ROUTE CONDUIT FOR ROOFTOP EQUIPMENT WITHIN EQUIPMENT ROOF CURB UP TO UNIT. IF ROOF CURB CANNOT BE USED, PROVIDE DATE TYPE BOX FOR CONDUIT PENETRATIONS THROUGH ROOF. USE DURABLE-TYP SUPPORTS FOR ROUTING CONDUITS ON ROOF.

**GENERAL ELECTRICAL NOTES**

- ALL EXISTING CAMERAS SHALL BE KEPT IN PLACE DURING CONSTRUCTION UNTIL PHASE IS COMPLETE AND NEW CEILING IS IN PLACE. FOR TEMPORARY INSTALLATION, E.C. SHALL PROVIDE PLYWOOD OR UNISTRUT SUPPORT, PARALLEL TO FLOOR, HUNG FROM STRUCTURE ABOVE. FOR MOUNTING CAMERA TO THIS SUPPORT PLANE SHALL BE INSTALLED 4" - 6" ABOVE NEW CEILING HEIGHT, AND CARE SHOULD BE TAKEN TO MAINTAIN ANGLE OF CAMERAS. REINSTALL EXISTING CAMERAS IN NEW CEILING GRID OR BULKHEAD.
- THE USE OF SURFACE RACEWAY IN PUBLIC FACING AREAS, INCLUDING, BUT NOT LIMITED TO, THE COMMONS, GYMNASIUMS, NEW TECH COMMONS, CAFETERIA, AUDITORIUM AND STUDENT HUB, IS NOT ACCEPTABLE. IN OTHER AREAS SUCH AS CLASSROOMS, OFFICES, ETC. SURFACE RACEWAY MAY BE USED ON EXISTING BLOCK WALLS. RACEWAY SHALL BE NEW - DO NOT REUSE EXISTING SURFACE RACEWAY AND/OR DEVICES.
- PA SPEAKERS, AV SPEAKERS, WIRELESS ACCESS POINTS, FIRE ALARM NOTIFICATION DEVICES, OCCUPANCY SENSORS, LIGHT SWITCHES, AND TAGGED LIGHT FIXTURES THAT ARE SHOWN TO BE DEMOLISHED FROM RECENT WAYNE HIGH SCHOOL RENOVATION TO BE REUSED IN NEW LOCATIONS REFER TO POWER AND LIGHTING PLAN FOR NEW LOCATIONS. IF ADDITIONAL DEVICES ARE REQUIRED, CONTRACTOR SHALL PROVIDE PRODUCTS OF MATCHING MANUFACTURER AND MODEL NUMBER.
- THE FOLLOWING EQUIPMENT AND APPROXIMATE QUANTITIES WILL BE PROVIDED BY THE OWNER BUT INSTALLED BY ELECTRICAL CONTRACTOR. ADDITIONAL DEVICES REQUIRED SHALL BE PROVIDED BY CONTRACTOR AND BE OF MATCHING MANUFACTURER AND MODEL NUMBER: (14) OCCUPANCY SENSORS, (51) LIGHT FIXTURES, (1) EXIT SIGN, (9) POWER PACKS, (5) EMERGENCY POWER PACKS, (6) SW2 ON/OFF SWITCHES WITH INTEGRAL OCCUPANCY SENSOR, AND (7) SW3 ON/OFF SWITCHES. THIS EQUIPMENT IS SEPARATE FROM EQUIPMENT SHOWN ON DEMOLITION PLAN TO BE REUSED.

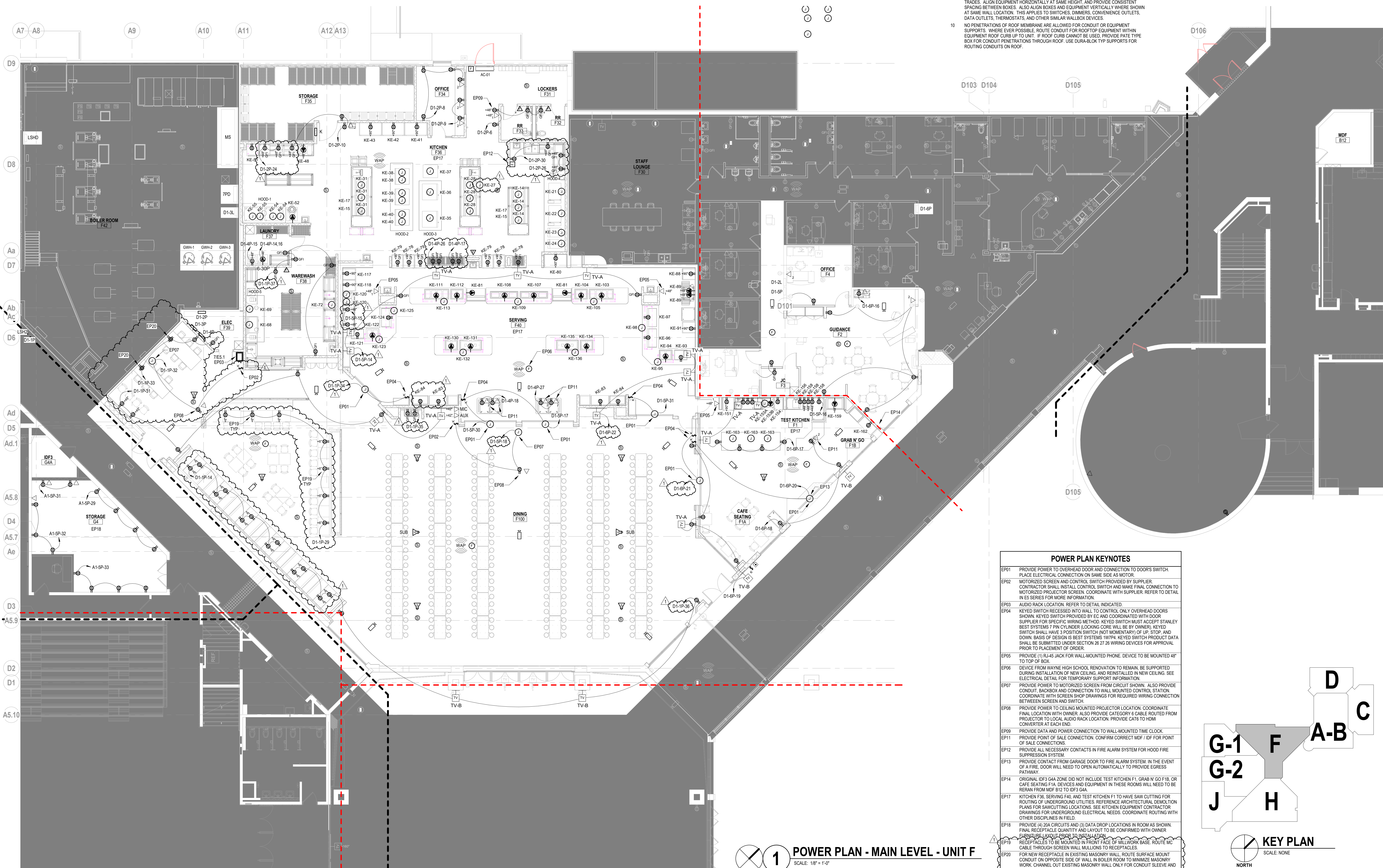

**POWER PLAN KEYNOTES**

EP01	PROVIDE POWER TO OVERHEAD DOOR AND CONNECTION TO DOOR'S SWITCH. PLACE ELECTRICAL CONNECTION ON SAME SIDE AS MOTOR.
EP02	KEYED SWITCH RECESSED INTO WALL TO CONTROL ONLY OVERHEAD DOORS SHOWN. KEYED SWITCH PROVIDED BY EC AND COORDINATED WITH DOOR SUPPLIER FOR SPECIFIC WIRING METHOD. KEYED SWITCH MUST ACCEPT STANLEY BEST SYSTEMS 7 PIN CYLINDER LOCKING CORE WILL BE BY OWNER. KEYED SWITCH SHALL HAVE 3 POSITION SWITCH (NOT MOMENTARY) OF UP, STOP, AND DOWN. BASIS OF DESIGN IS BEST SYSTEMS 1W7P4. KEYED SWITCH PRODUCT DATA SHALL BE SUBMITTED UNDER SECTION 26 27 28 WIRING DEVICES FOR APPROVAL PRIOR TO PLACEMENT OF ORDER.
EP03	AUDIO RACK LOCATION. REFER TO DETAIL INDICATED.
EP04	DEVICE FROM WAYNE HIGH SCHOOL RENOVATION TO REMAIN. BE SUPPORTED DURING INSTALLATION OF NEW CEILING, AND REINSTALLED IN NEW CEILING. SEE ELECTRICAL DETAIL FOR TEMPORARY SUPPORT INFORMATION.
EP05	PROVIDE (1) RJ-45 JACK FOR WALL-MOUNTED PHONE. DEVICE TO BE MOUNTED 48" TO TOP OF BOX.
EP06	THE DEVICE FROM WAYNE HIGH SCHOOL RENOVATION TO REMAIN. BE SUPPORTED DURING INSTALLATION OF NEW CEILING, AND REINSTALLED IN NEW CEILING. SEE ELECTRICAL DETAIL FOR TEMPORARY SUPPORT INFORMATION.
EP07	PROVIDE POWER TO MOTORIZED SCREEN FROM CIRCUIT SHOWN. ALSO PROVIDE CONDUIT, BACKBOX AND CONNECTION TO WALL MOUNTED CONTROL STATION. COORDINATE WITH SCREEN SHOP DRAWINGS FOR REQUIRED WIRING CONNECTION BETWEEN SCREEN AND SWITCH.
EP08	PROVIDE POWER TO CEILING MOUNTED PROJECTOR LOCATION. COORDINATE FINAL LOCATION WITH OWNER. ALSO PROVIDE CATEGORY 6 CABLE ROUTED FROM PROJECTOR TO LOCAL AUDIO RACK LOCATION. PROVIDE CAT6 TO HDMI CONVERTER AT EACH END.
EP09	PROVIDE DATA AND POWER CONNECTION TO WALL-MOUNTED TIME CLOCK.
EP11	PROVIDE POINT OF SALE CONNECTION. CONFIRM CORRECT MDF / IDF FOR POINT OF SALE CONNECTIONS.
EP12	PROVIDE ALL NECESSARY CONTACTS IN FIRE ALARM SYSTEM FOR HOOD FIRE SUPPRESSION SYSTEM.
EP13	PROVIDE CONTACT FROM GARAGE DOOR TO FIRE ALARM SYSTEM. IN THE EVENT OF A FIRE, DOOR WILL NEED TO OPEN AUTOMATICALLY TO PROVIDE EGRESS PATHWAY.
EP14	ORIGINAL IDF3 G44 ZONE DID NOT INCLUDE TEST KITCHEN F1, GRAB N' GO F18, OR CAFE SEATING F1A. DEVICES AND EQUIPMENT IN THESE ROOMS WILL NEED TO BE RE-RAN FROM IDF2 TO IDF3 G44.
EP17	KITCHEN F36, SERVING F40, AND TEST KITCHEN F1 TO HAVE SAW CUTTING FOR ROUTING OF UNDERGROUND UTILITIES. REFERENCE ARCHITECTURAL DEMOLITION PLANS FOR SAWCUTTING LOCATIONS. SEE KITCHEN EQUIPMENT CONTRACTOR DRAWINGS FOR UNDERGROUND ELECTRICAL. COORDINATE ROUTING WITH OTHER DISCIPLINES IN FIELD.
EP18	PROVIDE (1) 20A CIRCUITS AND (2) DATA DROP LOCATIONS IN ROOM AS SHOWN. FINAL RECEPTACLE QUANTITY AND LAYOUT TO BE CONFIRMED WITH OWNER FURNITURE LAYOUT PRIOR TO INSTALLATION.
EP19	RECEPTACLES TO BE MOUNTED IN FRONT FACE OF MILLWORK BASE. ROUTE MC CABLE THROUGH SCREEN WALL MILLWORK TO RECEPTACLES.
EP20	FOR NEW RECEPTACLE IN EXISTING MASONRY WALL, ROUTE SURFACE MOUNT CONDUIT ON OPPOSITE SIDE OF WALL. IN BOILER ROOM TO MINIMIZE MASONRY WORK. CHANNEL OUT EXISTING MASONRY WALL ONLY FOR CONDUIT SLEEVE AND RECEPTACLE BACKBOX. NEW RECEPTACLE TO BE FLUSH IN EXISTING WALL.

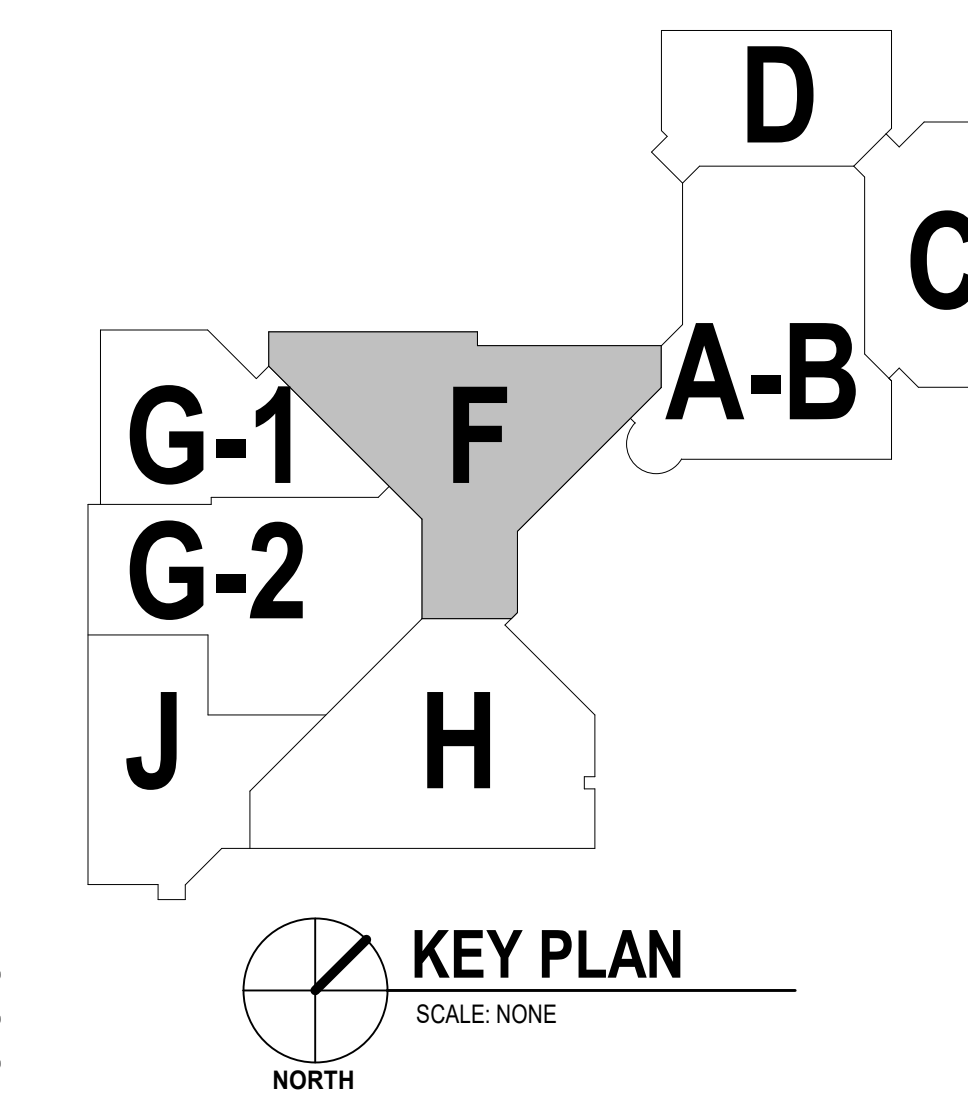

**1 POWER PLAN - MAIN LEVEL - UNIT F**  
SCALE: 1/8" = 1'-0"  
NORTH

**BID SET**

ISSUE DATE: 9/13/2024

REVISIONS		
NO.	DATE	DESCRIPTION
1	10/24/2024	ADDENDUM 2





# RFI Log

<b>Project Name</b>	Renovation of Wayne Kitchen and Cafeteria
<b>Project Address</b>	9100 Winchester Rd. Fort Wayne, IN 46819
<b>Architect</b>	Design Collaborative
<b>Construction Manager</b>	Hagerman, Inc.

<b>Addendum 1</b>	10/17/2024
<b>Addendum 2</b>	10/24/2024
<b>Addendum 3</b>	11/4/2024
<b>Bid Date</b>	November 7, 2024 at 2:00PM

RFI #	Status	Description of Request	Received By	Responsible Party	Date Submitted	Due Date	Response Date	Response
001	Complete	Clarification of glazing scope in each package	Hagerman	Hagerman	10/8/2024	10/15/2024	10/14/2024	1.) HM glass will be in BP #4 (Glazing), Wood Door Lites will be supplied by the wood door supplier (BP #13), FRP Door Lites also BP #13 2.) Storefront windows in BP #4 3.) Breath Guards will be part of BP #12 – Food Service Equipment 4.) 2" aluminum frame screen wall will be in BP #4
002	Pending	On DWG sheet S2.1F in WAREWASH room F38, above Door Opening F38A, is a Scheduled CMU Lintel. However on DWG sheet 4/A5.1 there's a detail that calls for a Steel Beam and Bent Plate Lintel above the same opening F38A.	Hagerman	A/E Team	10/17/2024			Will be responded to in addendum 3.
003	Pending	Is there a description in the specifications for the screen walls? If so, what is the CSI section it would be listed in? I have not been able to locate at this point.	Hagerman	A/E Team	10/15/2024			Will be responded to in addendum 3.
004	Pending	If the intent is to be a custom design for the screen wall, the drawings indicate the framing member height to be 2" but the depth is not specified. Is the intent to be square tubing or is this subject to scaling?	Hagerman	A/E Team	10/15/2024			Will be responded to in addendum 3.
005	Pending	If custom screen wall, are intersections expected to be welded or can fasteners be exposed in a "clean manner" also, are the anchor points at the head and sill allowed to be exposed?	Hagerman	A/E Team	10/15/2024			Will be responded to in addendum 3.
006	Pending	Are there any minority requirements?	Hagerman	Hagerman	10/18/2024			No minority requirements.
007	Pending	Is this and OCIP or CCIP project?	Hagerman	Hagerman	10/18/2024			No OCCIP or CCIP.
008	Pending	Is this a Union or Prevailing Wage Project?	Hagerman	Hagerman	10/18/2024			This job does not have prevailing wage requirements
009	Pending	Can you confirm the % the bid bond needs to be?	Hagerman	Hagerman	10/18/2024			Bid bonds need to be 100% of bid value.