

# TOPOGRAPHIC SURVEY

I, Josee L. Mosson-Baum, a registered land surveyor in the State of Indiana, do hereby certify that to the best of my knowledge and belief, this is a true and correct partial topographic survey of the tennis courts at the Western Boone Junior-Senior High School in Thorntown, Indiana. I further certify that this survey was performed under my direct supervision on September 20, 2024, November 24, 2024, and December 7, 2024 and was performed in accordance with the requirements of Rule 12 of the "MINIMUM STANDARDS FOR COMPETENT PRACTICES OF LAND SURVEYING" as prescribed by Indiana Administrative Code 865, 1.1-12.

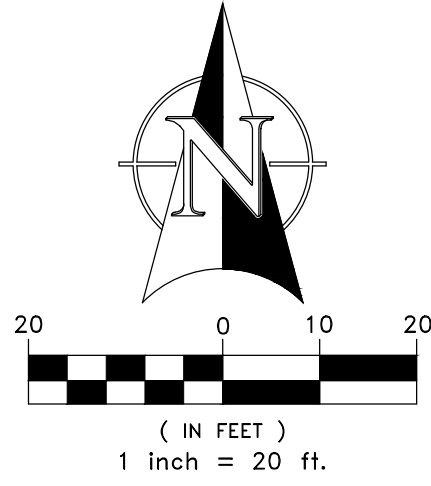

Dated: December 10, 2024

Signed: *Josée L. Mosson-Baum*  
Professional Surveyor No. 22400012

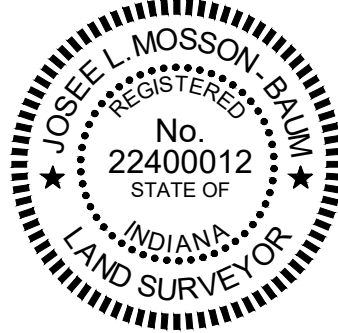

"I affirm, under penalties for perjury, I have taken reasonable care to read each social security number in this document, unless required by law."  
*Josée L. Mosson-Baum*

**UTILITY STATEMENT:**  
The underground utilities shown have been located from field survey information and existing drawings. Field survey information consisting of paint markings found on the ground per the Indiana Underground Plant Protection Service (IUPPS - 811). The paint markings shown herein as evidence of probable underground utility locations and are consistent with typical utility markings. However, no utility report was provided to authenticate these markings. The user of this plat/map should rely upon such markings at their own risk. The surveyor makes no guarantee the underground utilities comprise all such utilities in the area, either in-service or abandoned. The surveyor further does not warrant the underground utilities shown are in the exact location indicated, although the surveyor does certify they are located as accurately as possible from information available. The surveyor has not physically located the underground utilities.

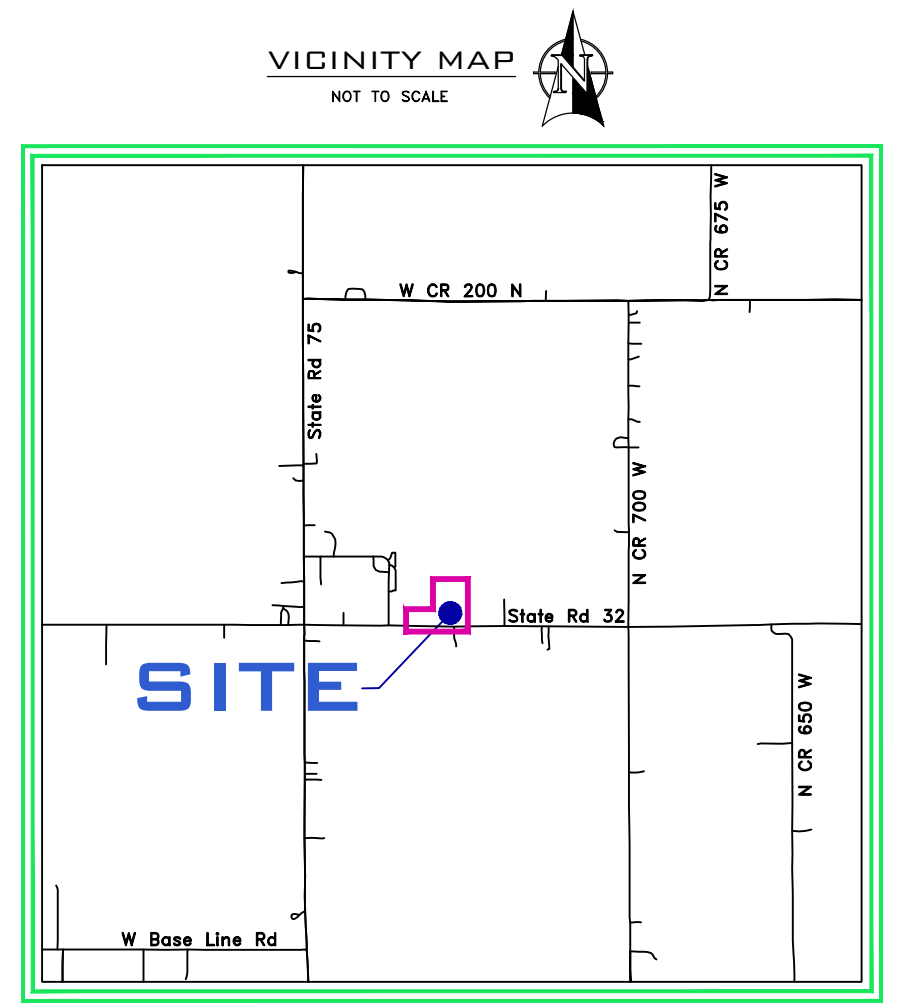

**LEGEND:**

SYMBOL	DESCRIPTION
⊕ / ⊖	SIGN / TWO POST SIGN
⊕	WATER VALVE/FIRE HYD./METER
⊕	SPRINKLER CONTROL VALVE
⊕	TELE/FIBER OPTIC/GAS MARKER
⊕	WATER/SANITARY MARKER
⊕	GAS METER / VALVE
⊕	CLEAN-OUT
⊕	ELEC. METER BOX/TRANSFORMER
⊕	ELEC. / TELEPHONE PEDESTAL
⊕	GUARD POST/POST WITH LIGHT
⊕	AIR CONDITIONER / GENERATOR
⊕	MAGNAIL SET/FOUND
⊕	REBAR SET/FOUND
⊕	SQUARE / ROUND / CURB INLET
⊕	TRAFFIC/COMBO/ POWER POLE
⊕	LIGHT POLE - SQUARE / ROUND
⊕	CONIFEROUS TREE & SIZE
⊕	DECIDUOUS TREE & SIZE
⊕	DRAINAGE / SANITARY MANHOLE
⊕	COMBINATION/MISC. LID MANHOLE
⊕	BEEHIVE ROUND/SQUARE INLET
⊕	GUY WIRE / GROUND LIGHT
---	UNDG. WATER LINE
---	UNDG. GAS LINE
---	UNDG. TELEPHONE LINE
---	UNDG. ELECTRIC LINE
---	OVERHEAD ELE. & TEL
---	OVERHEAD ELE TEL & CAB
---	OVERHEAD ELECTRIC
---	UNDG. FORCE MAIN
VCP	vitrified clay pipe
RCP	reinforced concrete pipe
PVC	polyethylene coated pipe
HDPE	high-density polyethylene pipe
DI	ductile iron pipe

**VERTICAL DATUM:**  
INDOT BM #C-91 ELEVATION 895.51 (NAVD 88)  
INDOT BRONZE DISK LOCATED ON THE TOP OF THE STAMPED "C-91", 6-INCHES SOUTH OF THE NORTH EDGE OF BOX CULVERT UNDER STATE ROAD 75, 12 FEET WEST OF THE EAST END, AND 10 FEET EAST OF THE NORTHWEST CORNER OF SAID CULVERT.  
CSC TBM #1 ELEVATION 909.74  
A CUT "X" SET ON THE TOP OF A 6-INCH CONCRETE CURB LOCATED AT THE NORTHEASTERN CORNER OF THE PARKING LOT AND 58 FEET SOUTH AND 113 FEET WEST OF THE SOUTHWESTERN CORNER OF THE TENNIS COURTS.  
CSC TBM #2 ELEVATION 909.54  
A CUT "X" SET ON THE SOUTHWESTERN CORNER OF A CONCRETE BLEACHER PAD LOCATED SOUTH OF THE TENNIS COURTS, 19 FEET SOUTH AND 61 FEET EAST OF THE SOUTHWESTERN CORNER OF THE TENNIS COURTS.

PREPARED FOR:  
**CONTEXT DESIGN**  
5825 LAWTON LOOP EAST DRIVE  
INDIANAPOLIS, INDIANA 46216

PREPARED BY: DONALD R. MOSSON  
**CENTRAL STATES CONSULTING, LLC**  
P.O. BOX 4  
13 WEST PEARL STREET  
NORTH SALEM, INDIANA 46165  
PHONE: 317-858-8662 FAX: 317-342-2857



**TOPOGRAPHIC SURVEY**  
1205 STATE ROAD 75  
THORNTOWN, INDIANA 46071

DATE: 12-10-2024 PROJECT NUMBER: 24-073  
DWN. BY: JLMB  
CHKD. BY: DRM  
SCALE: 1" = 20' SHEET 1 OF 3

# TOPOGRAPHIC SURVEY

VICINITY MAP  
NOT TO SCALE

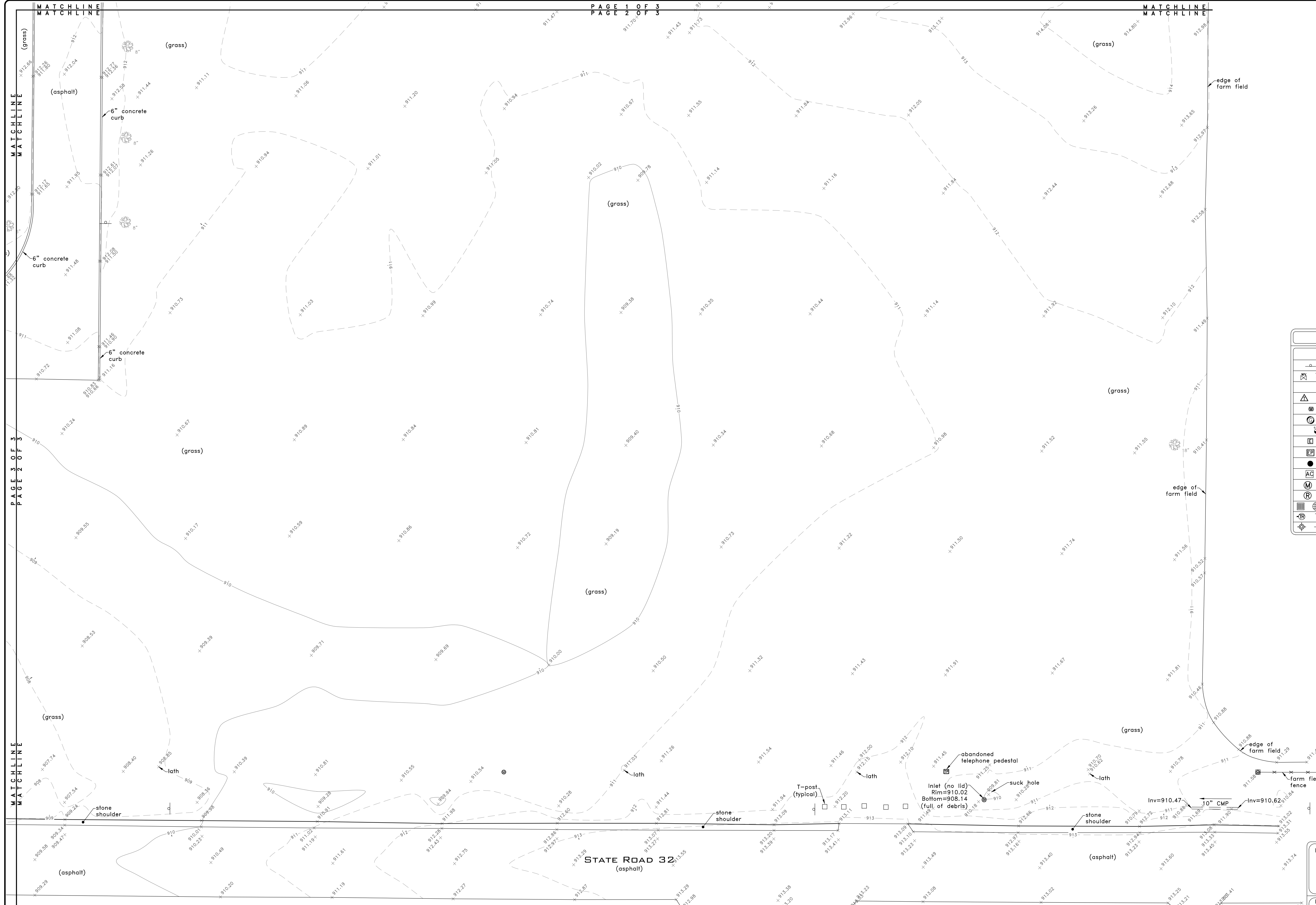
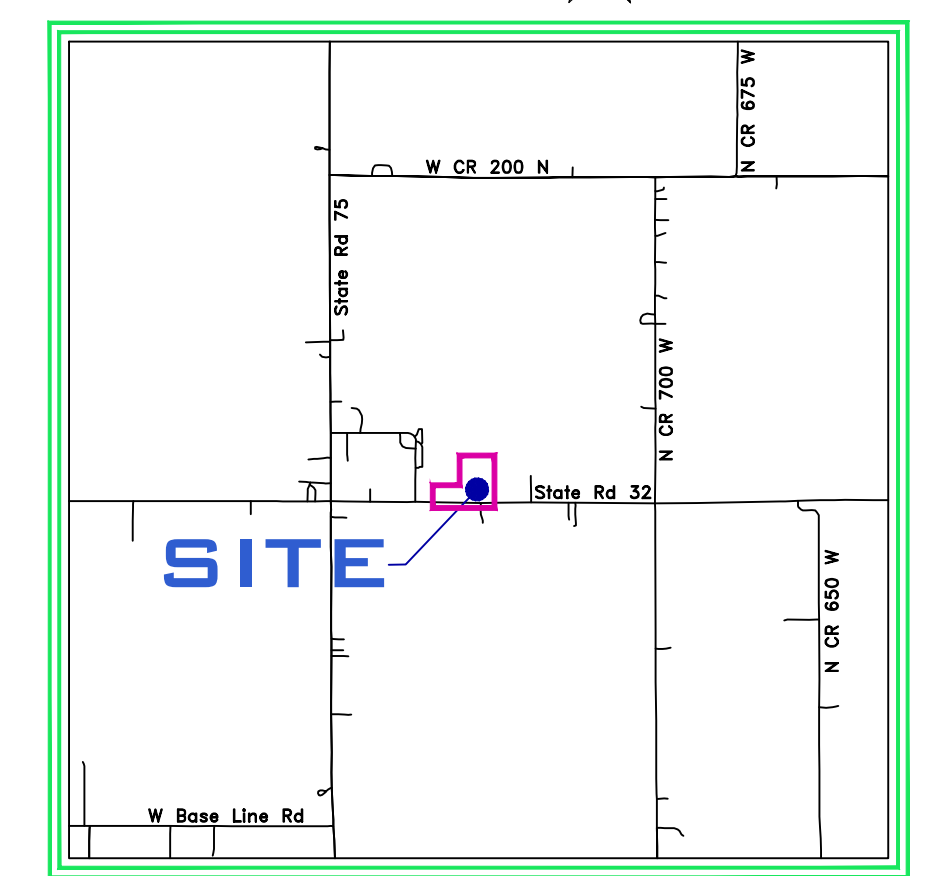

**LEGEND:**

SYMBOL	DESCRIPTION:
[Symbol]	SIGN / TWO POST SIGN
[Symbol]	WATER VALVE/FIRE HYD/METER
[Symbol]	SPRINKLER CONTROL VALVE
[Symbol]	TELE/FIBER OPTIC/GAS MARKER
[Symbol]	WATER/SANITARY MARKER
[Symbol]	GAS METER / VALVE
[Symbol]	CLEAN-OUT
[Symbol]	ELEC. METER BOX/TRANSFORMER
[Symbol]	ELEC. / TELEPHONE PEDESTAL
[Symbol]	GUARD POST/POST WITH LIGHT
[Symbol]	AIR CONDITIONER / GENERATOR
[Symbol]	MAGNAIL SET/FOUND
[Symbol]	REBAR SET/FOUND
[Symbol]	SQUARE / ROUND / CURB INLET
[Symbol]	TRAFFIC/COMBO/ POWER POLE
[Symbol]	LIGHT POLE - SQUARE / ROUND

SYMBOL	CONIFEROUS TREE & SIZE	DECIDUOUS TREE & SIZE
[Symbol]	12"	36"
[Symbol]	DRAINAGE /SANITARY MANHOLE	
[Symbol]	COMBINATION/MISC. LID MANHOLE	
[Symbol]	BEEHIVE ROUND/SQUARE INLET	
[Symbol]	GUY WIRE / GROUND LIGHT	
[Symbol]	UNDG. WATER LINE	
[Symbol]	UNDG. GAS LINE	
[Symbol]	UNDG. TELEPHONE LINE	
[Symbol]	UNDG. ELECTRIC LINE	
[Symbol]	OVERHEAD ELE. & TEL	
[Symbol]	OVERHEAD ELE TEL & CAB	
[Symbol]	OVERHEAD ELECTRIC	
[Symbol]	UNDG. FORCE MAIN	
[Symbol]	vitrified clay pipe	
[Symbol]	reinforced concrete pipe	
[Symbol]	polyethylene coated pipe	
[Symbol]	high-density polyethylene pipe	
[Symbol]	ductile iron pipe	

I, Josee L. Mosson-Baum, a registered land surveyor in the State of Indiana, do hereby certify that to the best of my knowledge and belief, this is a true and correct partial topographic survey of the tennis courts at the Western Boone Junior-Senior High School in Thornstown, Indiana. I further certify that this survey was performed under my direct supervision on September 20, 2024, November 24, 2024, and December 7, 2024 and was performed in accordance with the requirements of Rule 12 of the "MINIMUM STANDARDS FOR COMPETENT PRACTICES OF LAND SURVEYING" as prescribed by Indiana Administrative Code 865, 1.1-12.

Dated: December 10, 2024

Signed: *Josee L. Mosson-Baum*  
Professional Surveyor No. 22400012



**VERTICAL DATUM:**  
INDOT BM #C-91 ELEVATION 895.51 (NAVD 88)  
INDOT BRONZE DISK LOCATED ON THE TOP OF THE STAMPED "C-91", 6-INCHES SOUTH OF THE NORTH EDGE OF BOX CULVERT UNDER STATE ROAD 75, 12 FEET WEST OF THE EAST END, AND 10 FEET EAST OF THE NORTHWEST CORNER OF SAID CULVERT.  
CSC TBM #1 ELEVATION 909.74  
A CUT "X" SET ON THE TOP OF A 6-INCH CONCRETE CURB LOCATED AT THE NORTHEASTERN CORNER OF THE PARKING LOT AND 58 FEET SOUTH AND 113 FEET WEST OF THE SOUTHWESTERN CORNER OF THE TENNIS COURTS.  
CSC TBM #2 ELEVATION 909.54  
A CUT "X" SET ON THE SOUTHWESTERN CORNER OF A CONCRETE BLEACHER PAD LOCATED SOUTH OF THE TENNIS COURTS, 19 FEET SOUTH AND 61 FEET EAST OF THE SOUTHWESTERN CORNER OF THE TENNIS COURTS.

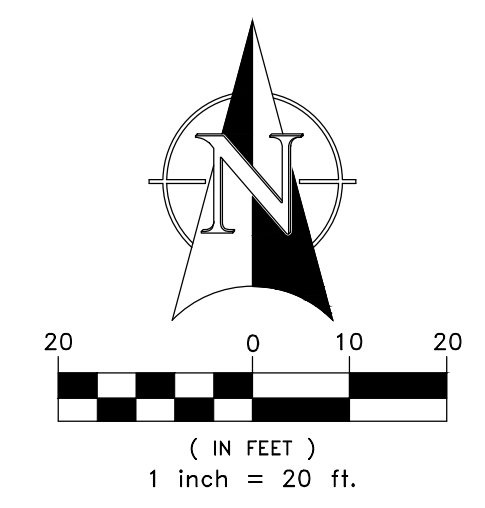

"I affirm, under penalties for perjury, I have taken reasonable care to redact each social security number in this document, unless required by law."  
*Josee L. Mosson-Baum*

**UTILITY STATEMENT:**  
The underground utilities shown have been located from field survey information and existing drawings. Field survey information consisting of paint markings found on the ground per the Indiana Underground Plant Protection Service (IUPPS - 811). The paint markings shown hereon as evidence of probable underground utility locations and are consistent with typical utility markings. However, no utility report was provided to authenticate these markings. The user of this plat/map should rely upon such markings at their own risk. The surveyor makes no guarantee the underground utilities comprise all such utilities in the area, either in-service or abandoned. The surveyor further does not warrant the underground utilities shown are in the exact location indicated, although the surveyor does certify they are located as accurately as possible from information available. The surveyor has not physically located the underground utilities.

PREPARED FOR:  
**CONTEXT DESIGN**  
5825 LAWTON LOOP EAST DRIVE  
INDIANAPOLIS, INDIANA 46216

PREPARED BY: DONALD R. MOSSON  
**CENTRAL STATES CONSULTING, LLC**  
P.O. BOX 4  
13 WEST PEARL STREET  
NORTH SALEM, INDIANA 46165  
PHONE: 317-858-8662 FAX: 317-342-2857



**TOPOGRAPHIC SURVEY**  
1205 STATE ROAD 75  
THORNTOWN, INDIANA 46071

DATE: 12-10-2024  
DWN. BY: JLMB  
CHKD. BY: DRM  
SCALE: 1" = 20'  
PROJECT NUMBER: 24-073  
SHEET 2 OF 3

# TOPOGRAPHIC SURVEY

VICINITY MAP  
NOT TO SCALE

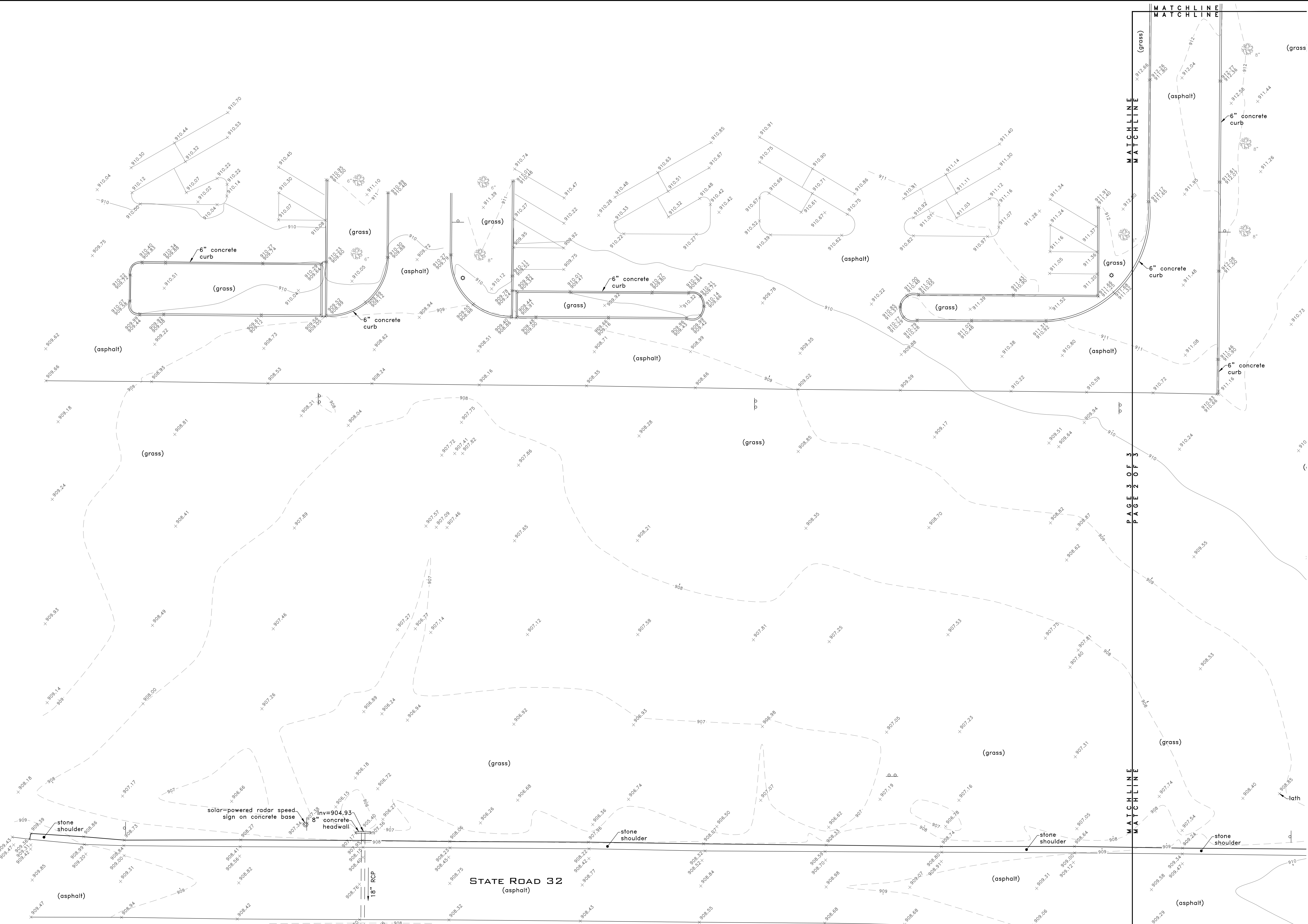
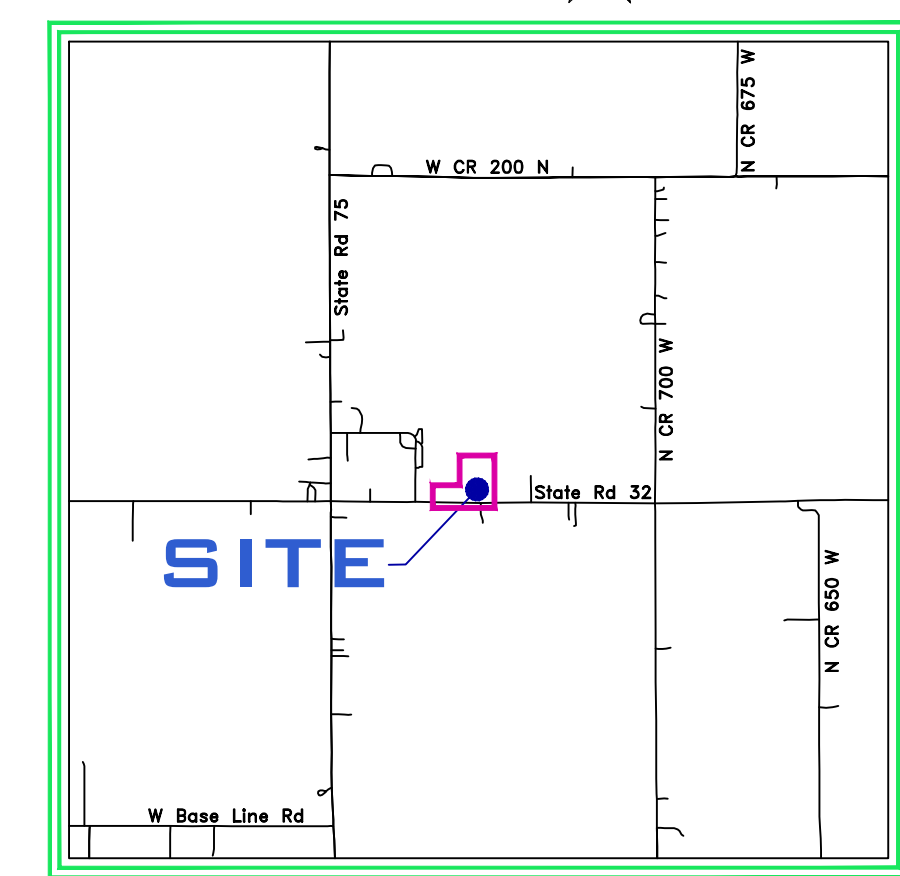

**LEGEND:**

SYMBOL	DESCRIPTION:
[Symbol]	SIGN / TWO POST SIGN
[Symbol]	WATER VALVE/FIRE HYD/METER
[Symbol]	SPRINKLER CONTROL VALVE
[Symbol]	TELE/FIBER OPTIC/GAS MARKER
[Symbol]	WATER/SANITARY MARKER
[Symbol]	GAS METER / VALVE
[Symbol]	CLEAN-OUT
[Symbol]	ELEC. METER BOX/TRANSFORMER
[Symbol]	ELEC. / TELEPHONE PEDESTAL
[Symbol]	GUARD POST/POST WITH LIGHT
[Symbol]	AIR CONDITIONER / GENERATOR
[Symbol]	MAGNAIL SET/FOUND
[Symbol]	REBAR SET/FOUND
[Symbol]	SQUARE / ROUND / CURB INLET
[Symbol]	TRAFFIC/COMBO/ POWER POLE
[Symbol]	LIGHT POLE - SQUARE / ROUND

SYMBOL	CONIFEROUS TREE & SIZE	DECIDUOUS TREE & SIZE
[Symbol]	DRAINAGE /SANITARY MANHOLE	
[Symbol]	COMBINATION/MISC. LID MANHOLE	
[Symbol]	BEEHIVE ROUND/SQUARE INLET	
[Symbol]	GUY WIRE / GROUND LIGHT	
[Symbol]	UNDG. WATER LINE	
[Symbol]	UNDG. GAS LINE	
[Symbol]	UNDG. TELEPHONE LINE	
[Symbol]	UNDG. ELECTRIC LINE	
[Symbol]	OVERHEAD ELE. & TEL	
[Symbol]	OVERHEAD ELE TEL & CAB	
[Symbol]	OVERHEAD ELECTRIC	
[Symbol]	UNDG. FORCE MAIN	
[Symbol]	vitrified clay pipe	
[Symbol]	reinforced concrete pipe	
[Symbol]	polyethylene coated pipe	
[Symbol]	high-density polyethylene pipe	
[Symbol]	ductile iron pipe	

I, Josee L. Moisson-Baum, a registered land surveyor in the State of Indiana, do hereby certify that to the best of my knowledge and belief, this is a true and correct partial topographic survey of the tennis courts at the Western Boone Junior-Senior High School in Thorntown, Indiana. I further certify that this survey was performed under my direct supervision on September 20, 2024, November 24, 2024, and December 7, 2024 and was performed in accordance with the requirements of Rule 12 of the "MINIMUM STANDARDS FOR COMPETENT PRACTICES OF LAND SURVEYING" as prescribed by Indiana Administrative Code 865, 1.1-12.

Dated: December 10, 2024

Signed: *Josee L. Moisson-Baum*  
Professional Surveyor No. 22400012



**VERTICAL DATUM:**  
INDOT BM #C-91 ELEVATION 895.51 (NAVD 88)  
INDOT BRONZE DISK LOCATED ON THE TOP OF THE STAMPED "C-91", 6-INCHES SOUTH OF THE NORTH EDGE OF BOX CULVERT UNDER STATE ROAD 75, 12 FEET WEST OF THE EAST END, AND 10 FEET EAST OF THE NORTHWEST CORNER OF SAID CULVERT.  
CSC TBM #1 ELEVATION 909.74  
A CUT "X" SET ON THE TOP OF A 6-INCH CONCRETE CURB LOCATED AT THE NORTHEASTERN CORNER OF THE PARKING LOT AND 58 FEET SOUTH AND 113 FEET WEST OF THE SOUTHWESTERN CORNER OF THE TENNIS COURTS.  
CSC TBM #2 ELEVATION 909.54  
A CUT "X" SET ON THE SOUTHWESTERN CORNER OF A CONCRETE BLEACHER PAD LOCATED SOUTH OF THE TENNIS COURTS, 19 FEET SOUTH AND 61 FEET EAST OF THE SOUTHWESTERN CORNER OF THE TENNIS COURTS.

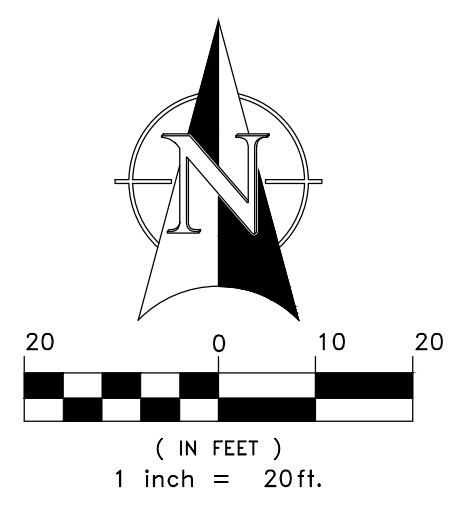

"I affirm, under penalties for perjury, I have taken reasonable care to redact each social security number in this document, unless required by law."  
*Josee L. Moisson-Baum*

**UTILITY STATEMENT:**  
The underground utilities shown have been located from field survey information and existing drawings. Field survey information consisting of paint markings found on the ground per the Indiana Underground Plant Protection Service (IUPPS - 811). The paint markings shown hereon as evidence of probable underground utility locations and are consistent with typical utility markings. However, no utility report was provided to authenticate these markings. The user of this plat/map should rely upon such markings at their own risk. The surveyor makes no guarantees the underground utilities comprise all such utilities in the area, either in-service or abandoned. The surveyor further does not warrant the underground utilities shown are in the exact location indicated, although the surveyor does certify they are located as accurately as possible from information available. The surveyor has not physically located the underground utilities.

PREPARED FOR:  
**CONTEXT DESIGN**  
5825 LAWTON LOOP EAST DRIVE  
INDIANAPOLIS, INDIANA 46216

PREPARED BY: DONALD R. MOISSON  
**CENTRAL STATES CONSULTING, LLC**  
P.O. BOX 4  
13 WEST PEARL STREET  
NORTH SALEM, INDIANA 46165  
PHONE: 317-858-8662 FAX: 317-342-2857



**TOPOGRAPHIC SURVEY**  
1205 STATE ROAD 75  
THORNTOWN, INDIANA 46071

DATE: 12-10-2024  
DWN. BY: JLM/MB  
CHKD. BY: DRM  
SCALE: 1" = 20'  
PROJECT NUMBER: 24-073  
SHEET 3 OF 3