

CITY OF FORT WAYNE
MAIN, MANNING TO LEO JR/SR HS WATER MAIN EXTENSION
Work Order # 67582

ADDENDUM NO. 1

November 24, 2025

TO: Prospective Bidders

FROM: City of Fort Wayne
200 East Berry Street, Suite 250
Fort Wayne, IN 46802

BID OPENING: December 3, 2025

This Addendum is part of the Bidding Documents and the Contract Documents and modifies the original Bidding Documents dated 11/07/2025, as indicated below. Acknowledge receipt of this Addendum as instructed in the Bidding Documents. Failure to do so may subject the Bidder to disqualification for award of the associated Contract.

This Addendum consists of 2 pages and the attachments, if any, listed on the last page.

ADDENDUM NO. 1
SEALS AND CERTIFICATIONS PAGE

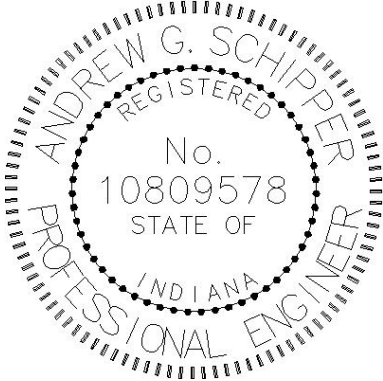
<p>Andrew Schipper, PE License No. 10809578</p> 	<p>The seal and signature to the left applies to the changes made via this Addendum.</p>
---	--

Engineer's seal and signature does not apply to the documents, or changes thereto, that comprise Front End Documents, Bidding and Contracting Requirements, except for revisions to provisions of prior Addenda that modify the Specifications and Drawings.

It is a violation of applicable laws and regulations governing professional licensing and registration for any person, unless acting under the direction of the licensed and registered design professional(s) indicated above, to alter in any way the proposed Specifications, Drawings, and Addenda for this Project.

- 1.01 Prebid Meeting Notes with Questions and Answers are attached to this addendum.
- 1.02 Updated specification section 01-64-00 is attached to this addendum. Changes are limited to amending the approximate material delivery date from "May 2025" to "January 2026".
- 1.03 Profile and plan view of INDOT crossing are attached to this addendum.

+ + END OF ADDENDUM NO. 1 + +

PROSPECTIVE BIDDER'S QUESTIONS:

Q: Who is responsible for completing the INDOT permit to cross State Road 1.

A: A City Utilities representative has submitted the INDOT permit and is initiating for the initial soil settlement monitoring survey. Contractor is responsible for completing the permit, by completing the final soil settlement monitoring survey.

Q: Are there restrictions on working hours.

A: There are no restrictions on working hours. There are no delivery-hour restrictions if deliveries are made within the grass lots owned by East Allen County Schools.

NOTE: All holes must be protected at all times.

NOTE: Company attire must be worn for proper identification while on site.

01 64 00

OWNER-FURNISHED PRODUCTS

PART 1 v. 2.23

PART 1 GENERAL

1.1 DESCRIPTION

A. Scope:

1. This Section includes requirements and procedures for Owner-furnished materials and equipment to be installed by Contractor.
2. Contractor shall provide labor, materials, tools, equipment, and incidentals shown, specified, and required for accepting, handling, storing as required, installing, checking out and starting-up, and completing Owner-furnished materials and equipment.

B. Coordination:

1. Review installation procedures for Owner-furnished materials and equipment and coordinate installation of items to be installed with or before Owner-furnished materials and equipment.

C. Scheduling:

1. Schedule and perform the Work to coordinate with anticipated delivery dates for Owner-furnished materials and equipment, as indicated in Owner's procurement contracts or purchase orders.
2. Where Owner will furnish services of a manufacturer's representative for Owner-furnished materials and equipment, schedule and perform the Work in accordance with scheduling constraints of manufacturer's representative.

1.2 MEASUREMENT AND PAYMENT

- ###### **A.**
- Any Work required within this specification shall be included in overall Project cost and not bid as a separate Work item.

1.3 REQUIRED ATTENDEES

A. Contractor shall not receive products without the following required attendees present:

1. Contractor
 - a. Project manager or designated representative.
2. Engineer:
 - a. Project manager or designated representative.
 - b. Others as required by Engineer.
3. Owner's representative(s), as required.
4. Testing and inspection agencies, as required.
5. Others, as appropriate.

1.4 AVAILABILITY OF PRODUCTS

- ###### **A.**
- Owner shall make best efforts to furnish the products listed in this specification section by ordering products in advance. If Owner cannot furnish products in time to meet Contractor's schedule, Contractor shall be entitled to a time only extension.
- ###### **B.**
- If a product is needed that is not shown within the tables in this specification section, Contractor shall be responsible for furnishing that product.

1.5 SUBMITTALS

- A. Action Submittals. (NOT USED)
 - 1. Product Data (NOT USED)
 - 2. Shop Drawings (NOT USED)
 - 3. Samples (NOT USED)
 - 4. Delegated Design Submittal (NOT USED)
- B. Informational Submittals. (NOT USED)
 - 1. Certificates (NOT USED)
 - 2. Test and Evaluation Reports (NOT USED)
 - 3. Manufacturers' Instructions (NOT USED)
 - 4. Source Quality Control Submittals (NOT USED)
 - 5. Field Quality Control Submittals (NOT USED)
 - 6. Qualifications Statements (NOT USED)
 - 7. Manufacturer Reports (NOT USED)
 - 8. Sustainable Design Submittals (NOT USED)
 - 9. Special Procedure Submittals (NOT USED)
- C. Closeout Submittals.
 - 1. Operation and Maintenance Data (NOT USED)
 - 2. Record Documentation
 - a. Provide documentation on quantity of products used for the Work, including wasted products.
 - 3. Training Material (NOT USED)
 - 4. Warranty Documentation (NOT USED)
 - 5. Software (NOT USED)
 - 6. Bonds (NOT USED)
 - 7. Maintenance Contracts (NOT USED)
 - 8. Sustainable Design Closeout Documentation (NOT USED)
- D. Maintenance Material Submittals. (NOT USED)
 - 1. Spare Parts (NOT USED)
 - 2. Extra Stock Materials (NOT USED)
 - 3. Tools (NOT USED)

1.6 OWNER-FURNISHED STORED PRODUCTS

- A. Unless otherwise noted on the plans or specification, Contractor shall provide all labor, equipment, materials, and power needed to load, transport, and unload Owner stored furnished products.
- B. Refer to the schedule below for stored items to be furnished by Owner.

Owner Stored Inventory			
Item Description	Quantity	Unit	Location
DR11 DIPS HDPE 40' Sticks Blue Stripe Pipe	As Needed	LF	1101 White Oak Dr
HDPE 45° Elbow	12": 6	EA	2750 Lake Ave
DIPS EF Couplers	6": 10 12": 30	EA	2750 Lake Ave
MJ Adaptor and Accessories	6": 7 12": 15	EA	2750 Lake Ave
Gate Valves	6": 5 12": 7	EA	2750 Lake Ave
Fire Hydrants 5'6" Depth	3	EA	2750 Lake Ave
6"dia x 24" Long Anchor Couplings and Accessories	(For hydrants): 3	EA	2750 Lake Ave
HDPE EF Saddles CC Threads (For services and test risers)	12"x1": 4	EA	2750 Lake Ave
Corporation Stops	1" CC x CTS: 4	EA	2750 Lake Ave
HDD Grade Tracer Wire 1000' Rolls	(1 wire per pull): 4	EA	2750 Lake Ave
3 Way Direct Bury Connect	10	EA	2750 Lake Ave
Valve Boxes Two Piece Screw Type Cast Iron	12	EA	2750 Lake Ave
Valve Box Aligners	12	EA	2750 Lake Ave
HDPE Flex Restraints	As Needed – See Detail	EA	2750 Lake Ave
DR11 DIPS HDPE 40' Sticks Blue Stripe Pipe	As Needed	LF	1101 White Oak Dr
HDPE 45° Elbow	12": 6	EA	2750 Lake Ave
HDPE 90° Elbow	6": 3 (For hydrants only)	EA	2750 Lake Ave

Owner Stored Inventory			
Item Description	Quantity	Unit	Location
DI Tees	12"x12": 2	EA	2750 Lake Ave
HDPE Fabricated Tees or EF Saddle	12"x6": 4	EA	2750 Lake Ave
12" Foster Adapter Plus Accessories	6	EA	2750 Lake Ave
DI Plugs	6": 1 12": 2	EA	2750 Lake Ave

C. Special Considerations

1. For items listed As Needed above, Owner shall have the right to refuse providing material to the Contractor if Owner deems the request is not required to complete the Work. Quantities taken from the site must be documented, and inspection services will be utilized to determine the quantities used on the project. Costs of wasted products will be deducted from the overall Project cost.
2. Owner may allow additional fittings as deemed necessary to complete the project at Owner's discretion. Cost of additional fittings may be deducted from the Work.
3. Blowoff assembly are Contractor provided.
4. Test riser assemblies are Contractor provided except for the electrofusion saddle and the corporation stop.

1.7 OWNER-FURNISHED DELIVERED PRODUCTS

- A. Unless otherwise noted on the plans or specification, Contractor shall provide all labor, equipment, materials, and power needed to unload delivered Owner-furnished products.
- B. Owner shall keep Contractor informed of probable delivery date(s) for products delivered to the site.
- C. Contractor may be assigned as the site contact for delivery.
- D. Refer to the schedule below for items to be furnished by Owner for delivery.

Owner Delivery Inventory			
Item Description	Quantity	Unit	Anticipated Delivery Date
6" DR11 DIPS HDPE 40' Sticks Blue Stripe Pipe	80	LF	January, 2026
12" DR11 DIPS HDPE 40' Sticks Blue Stripe Pipe	3600	LF	January, 2026

E. Special Considerations

1. Owner's suppliers may require products be delivered after notice to proceed is given. Contractor shall be responsible to receive delivery of these products. If Contractor cannot take delivery, any additional storage fees from Owner's suppliers shall become the responsibility of the Contractor.

PART 2 PRODUCTS (NOT USED)

PART 3 EXECUTION

3.1 HANDLING

- A. Refer to specification section 01 65 00 Product Delivery Requirements
- B. Refer to specification section 01 66 00 Product Storage and Handling Requirements
- C. Owner-Furnished Product Loading, Handling, and Delivery
 - 1. Contractor shall coordinate with Owner for Owner-furnished products during all phases of the project.
 - 2. Handle Owner-furnished materials and equipment in accordance with the Contract Documents and the manufacturer's instructions.
 - 3. Contractor shall perform all Work associated with the following:
 - a. Confirming quantity of Owner-furnished products to be used for the project is available at the storage site and is in acceptable and clean condition for use on the project. An available Owner-furnished product inventory is provided in a schedule within this specification section.
 - b. Contractor takes responsibility for disinfection of all Owner-furnished products furnished for the Work.
 - c. Owner approval is required to access any of the Owner's storage location(s). Contractor shall coordinate a meeting between required attendees at the Owner's storage location(s) prior to loading or using Owner-furnished products.
 - d. Contractor shall not obtain Owner-furnished products more than 3 times from each storage location without written approval from the Owner.
 - e. Handling and loading the appropriate products at the Owner's storage location(s).
 - f. Local transportation of products to the jobsite.
 - g. Unloading of products at the jobsite.
 - h. Contractor's insurance shall cover all Owner-furnished piping from time of product handling at the Owner's storage location(s) until project completion.
 - i. Owner retains the first right of refusal for unused products.
 - j. Loading, handling, transportation, and unloading of any unused products returned to the Owner at a location selected by the Owner.

3.2 STORAGE

- A. Store Owner-furnished materials and equipment in accordance with the Contract Documents and the manufacturer's instructions.
- B. Refer to specification section 01 66 00 Product Storage and Handling Requirements

+ + END OF SECTION +

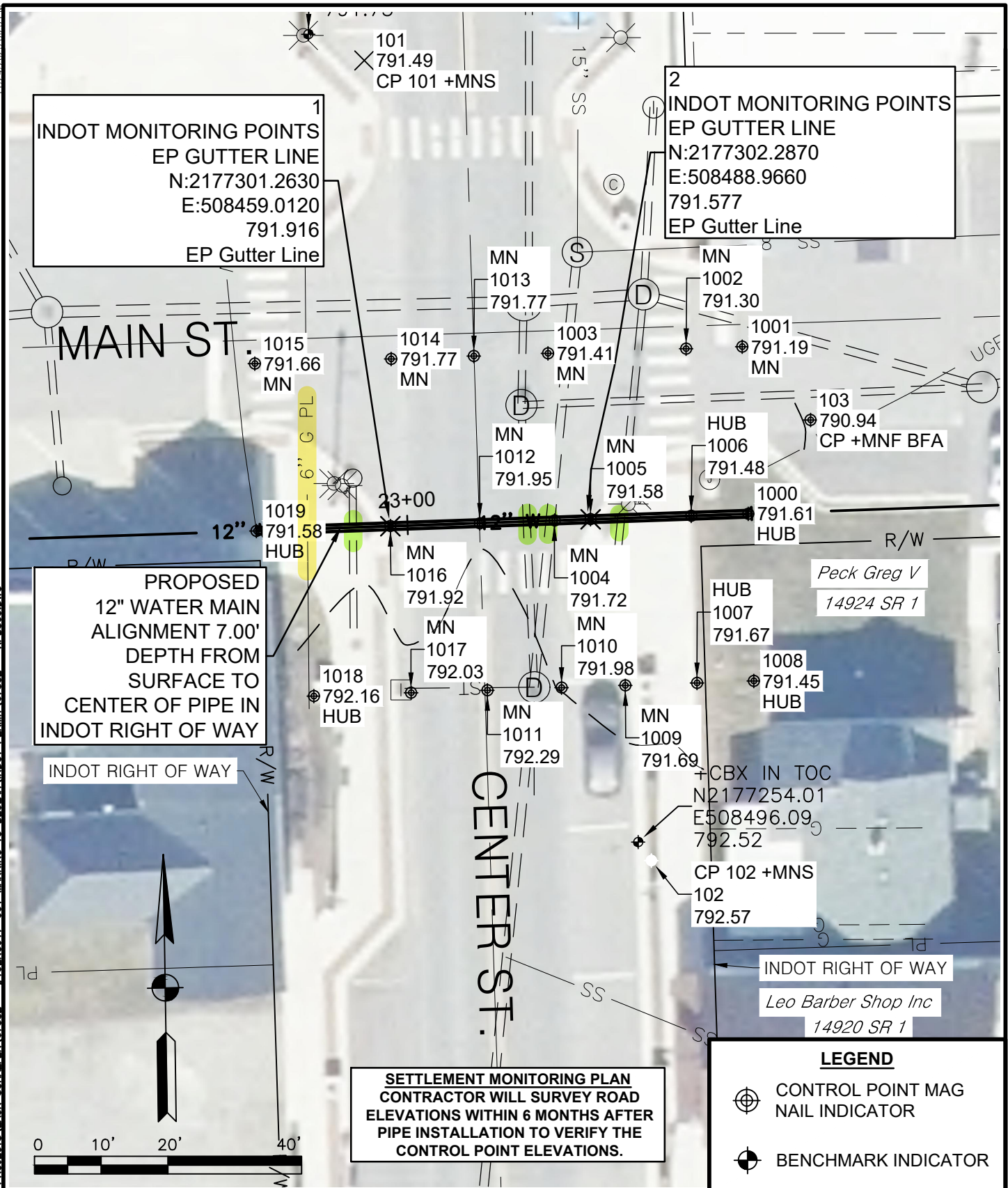
[illegible]

K:\DRAWING PROJECTS\2025 PROJECTS\ZACK SCHAEFER\67582 - #18ENG017-001 MANNING TO BEULAH INDOT PERMIT\67582 - XPS03.DWG 11/24/2025 2:58 PM

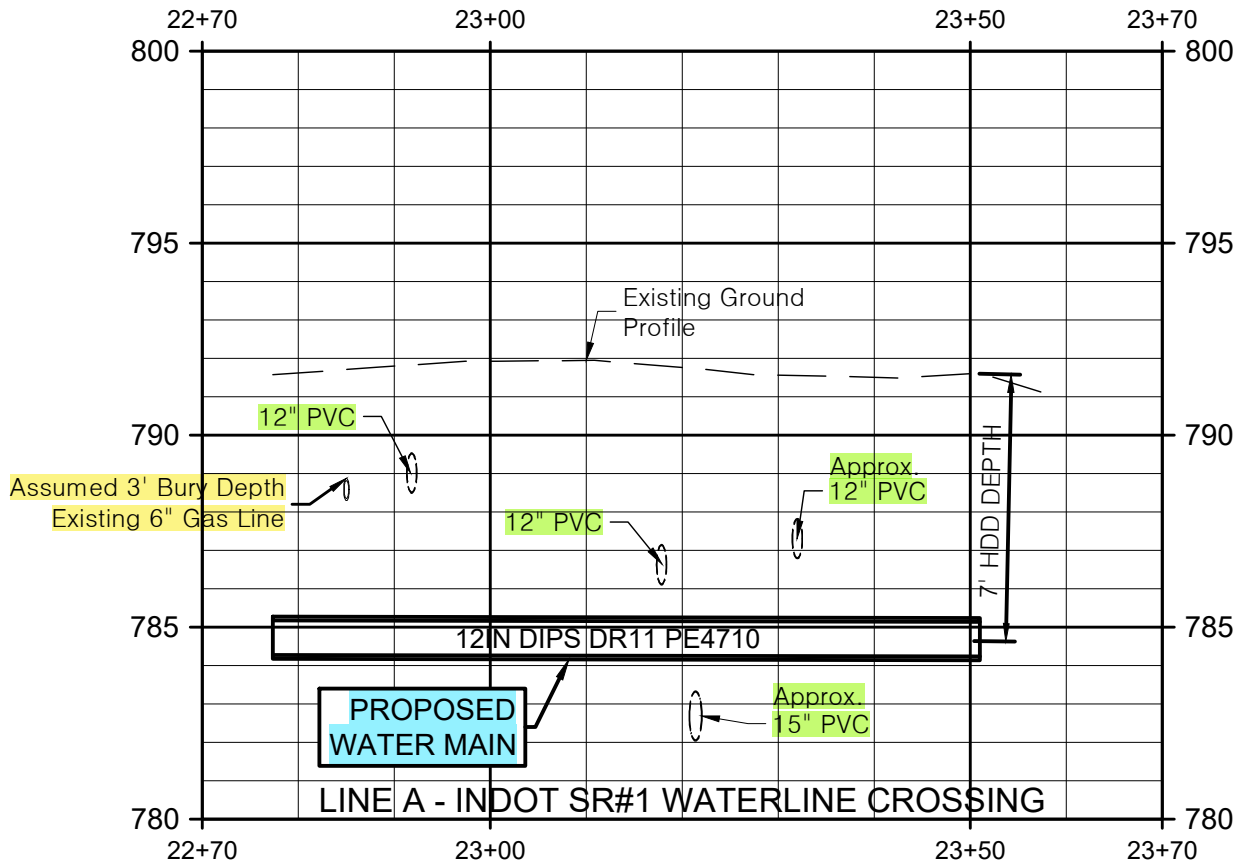

SETTLEMENT MONITORING PLAN

- CONTRACTOR WILL SURVEY ROAD ELEVATIONS WITHIN 6 MONTHS AFTER PIPE INSTALLATION TO VERIFY THE CONTROL POINT ELEVATIONS.

PROFILE SCALES

HORIZONTAL SCALE: 1"=20'
VERTICAL SCALE: 1"=5'

SHEET TITLE:

INDOT
MONITORING
PROFILE

SHEET 2 OF 2

DATE:

APPROVED BY:

CHECKED BY:

DESIGNED BY:

KYLE VOLLMAN

DRAWN BY:

ZACK SCHAEFER

SURVEYED BY:

APEX CONSULTING & SURV.

DWG NO: Y-22298

W.O. NO: 67582

1

2

3

4

5

6

7

**INDOT TOPOGRAPHIC MONITORING PLAN
MAIN, MANNING TO BEULAH WATERMAIN
EXTENSION**

**100% PLANS
FOR BIDDING
PURPOSES**

PREPARED FOR:

FORT WAYNE
CITY UTILITIES ENGINEERING
CITIZENS SQUARE
200 E. BERRY ST., STE 250
FORT WAYNE, IN 46802

PLANS PREPARED BY:

FORT WAYNE
CITY UTILITIES ENGINEERING
CITIZENS SQUARE
200 E. BERRY ST., STE 250
FORT WAYNE, IN 46802