

**SECTION 009111 - ADDENDUM NUMBER 1**

**PARTICULARS**

- 1.1 DATE: JANUARY 29, 2026**
- 1.2 PROJECT: SHERIDAN PUBLIC LIBRARY BUILDING ADDITION, RENOVATIONS & SITE IMPROVEMENTS**
- 1.3 PROJECT NUMBER: 25050**
- 1.4 OWNER: SHERIDAN PUBLIC LIBRARY, 103 W 1ST STREET, SHERIDAN, IN 46069**
- 1.5 ARCHITECT: ODLE MCGUIRE SHOOK MATTHEW R. MAYOL #IN19900090**



*Matthew R. Mayol*

**TO: PROSPECTIVE BIDDERS:**

- 2.1 THIS ADDENDUM FORMS A PART OF THE CONTRACT DOCUMENTS AND MODIFIES THE ORIGINALPROCUREMENT DOCUMENTS DATED JANUARY 15, 2026, WITH AMENDMENTS AND ADDITIONS NOTED BELOW.**
- 2.2 ACKNOWLEDGE RECEIPT OF THIS ADDENDUM IN THE SPACE PROVIDED IN THE BID FORM. FAILURE TO DO SO MAY DISQUALIFY THE BIDDER.**
- 2.3 THIS ADDENDUM CONSISTS OF 16 PAGES AND THE FOLLOWING DRAWINGS: G000, C0.0, C0.1, C0.6, C0.7, DA101, A101, A102, A201, A202, A401, AI101, AI102, F101, F102, MD101, E001, E102, E103, E301, E302.**
- 2.4 GENERAL:**
  - A. There were Pre-Bid meetings held on January 22, 2026 and January 28, 2026. Copies of the Pre-Bid Sign-In-Sheets are attached to this Addendum and are for reference only.
  - B. If an alternative site visit date is needed, Bidders may contact the Library directly for a site visit of the common (public) areas of the buidling during regular business hours by contacting Library Director Kim Riley (317) 758-5201. Please contact the Architect Matt Mayol directly if you need assistance accessing the non-public (service or utility) areas of the buidling (317) 408-9566, mmayol@omscorp.net.
  - C. Please note that Heritage Painting had previosuly provided a painting quote directly to the Owner and has expressed and interest in the work. Contact is: Jason (317) 349-9181, jason@heritagecustompainting.com.

Sheridan Public Library Building Addition,  
Renovations & Site Improvements

D. Bidder questions are as follows:

1. Q: Is there a minority MBE requirement on this Project?
  - a. A: No
2. Q: Can you share Planholder lists?
  - a. A: Yes. Planholder lists will be added for reference only (and updated periodically) at the following link:
    - 1) <https://omscorp.sharefile.com/d-s9bee36bb174e496eb0d6e4460fff23d3>
3. Q: Will the Library permit after hours work?
  - a. A: Yes, but the Library will not have a representative on-site after hours so the Contractor will take full responsibility.
4. Q: Is the scope of work on Drawings F102 and F102 by the General Contractor?
  - a. No, these Drawings have been included for reference only. The Library materials, shelving, furniture and loose equipment move management is by others and the Owner's Consultant will coordinate and facilitate moving efforts with the Contractor's Construction Schedule.
5. Q: Can the Library close for three (3) days for the Parking Lot resurface & striping.
  - a. A: Yes, the Library can be flexible and close for three (3) days to accommodate the Parking Lot work.
6. Q: Can the quarter round stay for the carpet replacement?
  - a. A: It will be Contractor's Option for the quarter round to stay but an Allowance to replace quarter round will be forthcoming in a later Addendum.
7. Q: Should the sloping HVAC Pads on the north west area near the new addition be replaced as a part of the scope of work?
  - a. A: Yes, reference same in this Addendum.
8. Q: Should the roof decking thickness match the existing?
  - a. A: Yes, this is clarified in this Addendum and a Unit Price for damaged decking will be forthcoming in a future Addendum.
9. Q: Will you consider an Allowance figure for Drywall patch and repair to assure a quality finish and paint job?
  - a. A: Yes. An Allowance will be forthcoming in a future Addendum.
10. Q: Will the Restroom floor drains be demolished and replaced with new adjustable height drains to accommodate the new floor install?
  - a. A: Yes. This will be forthcoming in a future Addendum.
11. Q: Has the Engineer of Record contacted the Gas Company to schedule the meter to be relocated or replaced?

Sheridan Public Library Building Addition,  
Renovations & Site Improvements

- a. A: The Engineer of Record will be working on this once we have a construction schedule that would dictate when the the wall of the Addition will be in place to install the meter.
- 12. Q: Are there any prevailing wage requirements?
  - a. A: No, to the best of the Architect's knowledge, for public contracts awarded after July 1, 2015, state or local governments cannot require a prevailing wage schedule for public works unless federal or other state law says otherwise.
- 13. Q: Do you know what the existing brick is? Did you specify the new brick?
  - a. A: Yes, reference the Masonry Specifications for the closest brick match we have been able to find. The original brick has reportedly been discontinued so please suggest any brick you feel may be a closer match
    - 1) Field Brick: Bostonian Modular Flash by Brickcraft or approved equal. Design intent is to match similar to Glen-Gery Aberdeen with natural gray colored mortar.
    - 2) Accent Brick: Bostonian Modular Flash (Dark Red) by Brickcraft, or approved equal. Design intent is to match similar to existing Glen-Gery Crimson Point.
- 14. Q: What is the Phasing Plan for the Project and is there flexibility regarding what areas get renovated in what order?
  - a. A: Yes, there is flexibility. Refer to Specification Section 011100-Summary of Work and Drawing G005 Phasing Plan.
- 15. Q: Can the Library endure some construction noise related to the reroofing?
  - a. A: Yes. Refer to Div 1 Specifications for more details.
- 16. Q: Will there be any permit fees?
  - a. A: To the best of the Architect's knowledge permits are required but the fees should be waived since this is a publicly funded Project.
- 17. Q: Is Elwood the local fire department?
  - a. A: Yes.
- 18. Q: Please clarify if 120V is required for the smoke detectors?
  - a. A: This has been addressed in this Addendum.
- 19. Q: Is there a water shut off valve or isolation valve?
  - a. A: Yes, the existing Drawings will be provided for reference at this ShareFile link:  
<https://omscorp.sharefile.com/d-s9bee36bb174e496eb0d6e4460fff23d3>
- 20. Q: Verify if the electrician provides the Data Cabling Y/N?
  - a. A: No, just provide conduit and pull string and the Owner's Data Consultant will pull the data cabling.
- 21. Q: Where can I find the Handicapped Accessible door actuator information?
  - a. A: Reference Specification Section 87113-Power Door Operators.
- 22. Q: Please clarify if EPDM vs TPO is a Contractor's Option?

Sheridan Public Library Building Addition,  
Renovations & Site Improvements

- a. A: Yes. Either system is acceptable and can be found in the written Specifications for the Project.
- 23. Q: Are lighting substitutions acceptable?
  - a. A: Yes. Please submit alternatives per Specification Section 002244-Bidder's Substitution Request Form.
- 24. Q: Do the gutters and downspouts get replaced in the Roofing Alternate?
  - a. A: Yes, include new gutters, downspouts and edge metal as a part of the Roofing Alternate #2. The design intent is to have 100% new roof and warranty with this Alternate.
- 25. Q: It is difficult to see existing conditions with snow on the ground so can you provide some photos?
  - a. A: Yes, see existing photos at this link:  
<https://omscorp.sharefile.com/d-s0e588c00a4c1462aa3a8262cde08ae52>
- 26. Q: Do you know what the original roof shingle is?
  - a. A: The O&M Manual for the Project says Oakridge Pro 30 AR Shingles Estate Gray Provided by T.F. Rainbow Inc. Commercial & Industrial Roofing. Prefinished aluminum drip edge metal Wilco Supply color Linen, .019 Prefinished aluminum soffit panels, prefinished aluminum fascia board wrap and a 6" ogee .027 prefinished aluminum gutter. Decking has ice and water shield 3' from all gutter edges and in valleys with GAF Shingle Mate felt paper over entire roof +30 year O.C. Pro 30 Shingles.

**3.1 CHANGES TO PRIOR ADDENDA: NONE**

**CHANGES TO THE PROJECT MANUAL - SPECIFICATIONS:**

**4.1 SECTION 000010-TABLE OF CONTENTS**

- A. Delete 072726-Fluid Applied Air Barriers

**4.2 SECTION 000105-CERTIFICATIONS PAGE-ADD-1**

- A. Replace Certifications Page in it's entirety to properly read:
  - 1. OWNER: SHERIDAN PUBLIC LIBRARY, 103 W 1ST STREET, SHERIDAN, IN 46069

**4.3 SECTION 048100-UNIT MASONRY ASSEMBLIES**

- A. 2.3.C.7 Change the accent brick color to read "Design intent is to match similar to existing Glen-Gery Crimson Point"

**4.4 SECTION 072726-FLUID APPLIED AIR BARRIERS**

- A. Delete this Section in it's entirety and refer to Section 061600-Sheathing for Air Infiltration Barrier.

**4.5 SECTION 123400-PLASTIC LAMINATE FACED CASEWORK-ADD-1**

- A. PART 2 - PRODUCTS 2.1 MANUFACTURERS:
  - 1. Add Fredericks, Inc., [www.fredericksinc.com](http://www.fredericksinc.com), (765) 778-7588



## **CHANGES TO DRAWINGS:**

### **5.1 G000 COVER SHEET**

- A. Refer to revision triangle 1.
- B. Add the following sheets to the Drawing Index.
  - 1. E102 ELECTRICAL LIGHTING CONTROL PLAN
  - 2. E103 ELECTRICAL LIGHTING CONTROL RISER DIAGRAM
  - 3. E301 SITE LIGHTING PLAN
  - 4. E302 SITE POWER PLAN

### **5.2 C0.0 COVER SHEET, C0.1 GENERAL NOTES, C0.6 SWPPP DETAILS, C0.7 SWPPP DETAILS**

- A. Refer to revision triangle 1.
  - 1. Date changed to correctly reflect sheet issue date.

### **5.3 DA101 FIRST FLOOR DEMO PLAN**

- A. Refer to revision triangle 1.
  - 1. Added note 37. (Relocate built in bookshelf to children's area 120 by GC.)

### **5.4 A101 FIRST FLOOR PLAN**

- A. Refer to revision triangle 1.
  - 1. Added note 20. (Reinstall bookshelf from Indiana history 107. Connect power in shelf base. Ref 'E' series dwgs.)

### **5.5 A102 FIRST FLOOR RCP**

- A. Refer to revision triangle 1.
  - 1. Added note 11 to a decorative pendant.

### **5.6 A202 INTERIOR ELEVATIONS, ELEV. KITCHEN NORTH**

- A. Refer to revision triangle 1.
  - 1. Altered casework configuration

### **5.7 A401 WALL SECTION**

- A. Refer to revision triangle 1.
  - 1. Revise OSB roof deck thickness to 19/32"

### **5.8 AI101 FIRST FLOOR FINISH PLAN**

- A. Refer to revision triangle 1.
  - 1. Added plan note 9. (Provide 48"x48"x1/4" thick solid surface (SS-2) back for drinking fountain. Center to drinking fountains. eased edge. Translucent sealant around perimeter.)

### **5.9 AI102 FINISH LEGEND**

- A. Refer to revision triangle 1.
  - 1. Added Solid Surface "SS-2" to finish legend.

### **5.10 F101 EXISTING FURNITURE & SHELVING PLAN**

- A. Refer to revision triangle 1.

1. Added note to sheet: (This drawing is included to the general contractor for reference only. Library materials, shelving, loose furniture and equipment will be moved by owner provided consultant in combination with the general contractor's construction schedule. UNO.)
2. Altered plan note 6 to read: (Assemble bookshelf from owner provided surplus shelving located in Mezzanine 200.)
3. Added note 7. (Relocate built in bookshelf to Children's Area 120 by GC.)

#### **5.11 F102 NEW FURNITURE & SHELVING PLAN**

- A. Refer to revision triangle 1.
  1. Added note to sheet: (This drawing is included to the general contractor for reference only. Library materials, shelving, loose furniture and equipment will be moved by owner provided consultant in combination with the general contractor's construction schedule. UNO.)
  2. Altered plan note 6 to read: (Assemble bookshelf from owner provided surplus shelving located in Mezzanine 200.)
  3. Added note 8. (Reinstall bookshelf from Indiana History 107. Connect power in shelf base. Ref 'E' series dwgs.)

#### **5.12 MD101 MECHANICAL DEMOLITION PLAN & M101 MECHANICAL PLANS**

- A. Refer to Revision Triangle 1.
  1. Remove existing damaged equipment pads and replace with new.

#### **5.13 E001 UPDATE DRAWING INDEX**

#### **5.14 E002 ADD DETAIL H TYPICAL DATA OUTLET ROUGH IN**

#### **5.15 E005 MODIFICATIONS TO PANEL SCHEDULE**

#### **5.16 ED101 ADD EXTERIOR LIGHTING NOTES**

#### **5.17 E101 LIGHTING REVISIONS**

#### **5.18 ADD SHEET E102**

#### **5.19 ADD SHEET E103**

#### **5.20 E104 REFERENCE REVISION TRINAGLE 1 FOR CHANGES**

#### **5.21 ADD SHEET E301**

#### **5.22 ADD SHEET E302**

**END OF SECTION**

1/22/26

PRE-BID CONFERENCE SIGN IN SHEET

NAME: Josh Burns  
COMPANY NAME: SUN Electric, Inc  
PHONE: 812-350-4004  
EMAIL: JBurns@sunelectricinc.net

NAME: Mike Davidson  
COMPANY NAME: GILLIATTS  
PHONE: 317-910-1435  
EMAIL: MDavidson@GILLIATTS.COM

NAME: Mike Duncan  
COMPANY NAME: Hearn Construction, Inc.  
PHONE: 765-461-9543  
EMAIL: mduncan@hcbuilt.com

NAME: \_\_\_\_\_  
COMPANY NAME: \_\_\_\_\_  
PHONE: \_\_\_\_\_  
EMAIL: \_\_\_\_\_

NAME: \_\_\_\_\_  
COMPANY NAME: \_\_\_\_\_  
PHONE: \_\_\_\_\_  
EMAIL: \_\_\_\_\_

NAME: \_\_\_\_\_  
COMPANY NAME: \_\_\_\_\_  
PHONE: \_\_\_\_\_  
EMAIL: \_\_\_\_\_

NAME: \_\_\_\_\_  
COMPANY NAME: \_\_\_\_\_  
PHONE: \_\_\_\_\_  
EMAIL: \_\_\_\_\_

PRE-BID CONFERENCE SIGN IN SHEET

1/22/26

NAME: Trace Harruff  
COMPANY NAME: CDI, Inc.  
PHONE: (812) 232-3327 (office) 812-240-1033 (cell)  
EMAIL: estimating@cdiinc.net

NAME: KYLE HARRUFF  
COMPANY NAME: CDI, Inc.  
PHONE: 812-264-6003 (cell)  
EMAIL: KHARRUFF@CDIINC.NET

NAME: Randy Yeiter  
COMPANY NAME: 3D Professional Contracting  
PHONE: 317 340-8862  
EMAIL: dhawkins@3dproinc.com

NAME: SKIP WATKINS  
COMPANY NAME: W R DUNKIN & SON  
PHONE: 765-643-3321  
EMAIL: estimating@WRDUNKIN.COM

NAME: TODD HUTCHINS  
COMPANY NAME: RELIANT ELECTRIC  
PHONE: 765-506-4599  
EMAIL: INFO@RELIANTELECTRICCO.COM

NAME: JORDAN NICHOLSON  
COMPANY NAME: MCGUFF ROOFING  
PHONE: 765-760-2109  
EMAIL: JORDAN@MCGUFFROOFING.COM

NAME: \_\_\_\_\_  
COMPANY NAME: \_\_\_\_\_  
PHONE: \_\_\_\_\_  
EMAIL: \_\_\_\_\_



1/28/26

PRE-BID CONFERENCE SIGN IN SHEET

NAME: DAVE REEF  
COMPANY NAME: BRAND ELECTRIC  
PHONE: 765-296-3437  
EMAIL: dreef@brandelectric.com

NAME: Troy McKee  
COMPANY NAME: Triple J Plumbing  
PHONE: 765-524-0447  
EMAIL: Estimates@triplejplumbing.net

NAME: Cory Brown  
COMPANY NAME: Mattcon GC  
PHONE: 317-872-4700  
EMAIL: CORYB@MATTCONGC.COM

NAME: Chris Monroe  
COMPANY NAME: Monroe Construction Group  
PHONE: 765-455-2993  
EMAIL: support@monroestruct.com

NAME: Jordan Nicolson  
COMPANY NAME: McGUFF ROOFING  
PHONE: 765-760-2109  
EMAIL: JOZDAN@MCGUFFROOFING.COM

NAME: Butch Leekhart  
COMPANY NAME: Malarkey Roofing ~~Products~~ Products  
PHONE: 317 223 5114  
EMAIL: b1roof5olutions@gmail.com

NAME: Jeff Owens  
COMPANY NAME: Equity Builders Roofing  
PHONE: 812-994-4973  
EMAIL: jeff@equitybuildersroofing.com

1/28/26

PRE-BID CONFERENCE SIGN IN SHEET

NAME: Joe Browning  
COMPANY NAME: ATS Construction Services  
PHONE: 765-810-1779  
EMAIL: jbrowning@atsconstructionservices.com

NAME: Christian Bruesselmann  
COMPANY NAME: Mu-Tec Roofing  
PHONE: 317 955 9885  
EMAIL: Cbruesselmann@mutecroofing.com

NAME: Andrew Brinks  
COMPANY NAME: FREDERICKS, INC  
PHONE: (765) 425-3107  
EMAIL: andrew.brinks@fredericksinc.com

NAME: Luke Weber  
COMPANY NAME: Nugen Electric, Inc.  
PHONE: (765) 744-8517  
EMAIL: luke.weber@nugenelectric.net

NAME: Ryan Carlson  
COMPANY NAME: Cunningham Construction Group  
PHONE: 317-840-0566  
EMAIL: ~~ryan@ccg~~ Ryan@theccg.biz

NAME: Brian Cote  
COMPANY NAME: Cunningham Construction Group  
PHONE: 765-714-1967  
EMAIL: Brian@theccg.biz

NAME: \_\_\_\_\_  
COMPANY NAME: \_\_\_\_\_  
PHONE: \_\_\_\_\_  
EMAIL: \_\_\_\_\_



4/28/26

PRE-BID CONFERENCE SIGN IN SHEET

NAME: Kevin Acton  
COMPANY NAME: Wabash Valley Exteriors  
PHONE: 765-585-6891  
EMAIL: Kevin @ WUExteriors.com

NAME: MARTY VAUGHAN  
COMPANY NAME: ROYAL FLUSH PLUMBING  
PHONE: 765-642-7066  
EMAIL: MARTY @ ROYAL FLUSH PROS.COM

NAME: Andy Hall  
COMPANY NAME: JGBOWERS, INC.  
PHONE: 765-620-7020  
EMAIL: ahall@jgbowers.com

NAME: Bob Webster  
COMPANY NAME: Baum-Betten Corp  
PHONE: 765 447-5000  
EMAIL: Bobw@baum-betten.com

NAME: \_\_\_\_\_  
COMPANY NAME: \_\_\_\_\_  
PHONE: \_\_\_\_\_  
EMAIL: \_\_\_\_\_

NAME: \_\_\_\_\_  
COMPANY NAME: \_\_\_\_\_  
PHONE: \_\_\_\_\_  
EMAIL: \_\_\_\_\_

NAME: \_\_\_\_\_  
COMPANY NAME: \_\_\_\_\_  
PHONE: \_\_\_\_\_  
EMAIL: \_\_\_\_\_

PRE-BID CONFERENCE SIGN IN SHEET

1/28/26

NAME: Oliver Wise  
COMPANY NAME: FAM Construction  
PHONE: 317-691-7211  
EMAIL: OWise@FAMConstruction.com

NAME: Uoah Worsham  
COMPANY NAME: Industrial Handyman LLC  
PHONE: 574 549-3497  
EMAIL: industrial.handyman 25@gmail.com

NAME: TANNER WATKINS  
COMPANY NAME: Besline Construction, Inc.  
PHONE: 765-639-7642  
EMAIL: twatkins@beslineconstruction.com

NAME: Cameron DiRuzza  
COMPANY NAME: Indiana Flooring Carpet One  
PHONE: 765-623-9606  
EMAIL: cdiruzza@Indc1.com

NAME: \_\_\_\_\_  
COMPANY NAME: \_\_\_\_\_  
PHONE: \_\_\_\_\_  
EMAIL: \_\_\_\_\_

NAME: \_\_\_\_\_  
COMPANY NAME: \_\_\_\_\_  
PHONE: \_\_\_\_\_  
EMAIL: \_\_\_\_\_

NAME: \_\_\_\_\_  
COMPANY NAME: \_\_\_\_\_  
PHONE: \_\_\_\_\_  
EMAIL: \_\_\_\_\_



## SPECIFICATION TABLE OF CONTENTS

### **Volume 1 of 1**

000101	Project Title Page
000102	Project Information
000105	Certifications Page
000107	Seals Page
000110	Table of Contents
	<b>BIDDING REQUIREMENTS</b>
001113	Advertisement for Bids
002113	Instructions to Bidders
002213	Supplementary Instructions to Bidders
002214	Bidder's Substitution Request Form
002513	Pre-Bid Conference
004113	Contractor's Bid for Public Work
004336	Subcontractors and Products List
	<b>CONTRACTING REQUIREMENTS</b>
005200	Agreement
007000a	General Conditions
007000b	AIA A201-2017 General Conditions
007300	Supplementary Conditions
<b>DIV01</b>	<b>GENERAL REQUIREMENTS</b>
011100	Summary of Work
012100	Allowances
012200	Unit Prices
012300	Alternates
012513	Product Substitution Procedures
012600	Contract Modification Procedures
012900	Applications for Payment
013113	Project Coordination
013119	Project Meetings
013300	Submittal Procedures
014200	Reference Standards and Definitions
014326	Quality Control Services
015000	Construction Facilities and Temporary Controls
015639	Temporary Tree and Plant Protection
015700	Erosion and Sediment Control
016000	Materials and Equipment
017123	Field Engineering
017329	Cutting and Patching
017500	Starting of Systems
017700	Contract Closeout
017836	Warranties
<b>DIV02</b>	<b>EXISTING CONDITIONS</b>
024119	Selective Demolition
<b>DIV03</b>	<b>CONCRETE</b>
032000	Concrete Reinforcing
033000	Cast-In-Place Concrete
<b>DIV04</b>	<b>MASONRY</b>
044301	Limestone Masonry
048100	Unit Masonry Assemblies
<b>DIV05</b>	<b>METALS</b>
055000	Metal Fabrications
<b>DIV06</b>	<b>WOOD, PLASTICS, AND COMPOSITES (NOT IN USED)</b>
060573	Wood Treatment
061000	Rough Carpentry
061005	Miscellaneous Carpentry

061600 Sheathing  
064020 Interior Architectural Woodwork  
064600 Wood Trim

**DIV07 THERMAL AND MOISTURE PROTECTION**

070150 Preparation for Reroofing  
070553 Fire and Smoke Assembly Identification  
072100 Thermal Insulation  
073113 Asphalt Shingles  
075323 EPDM Fully Adhered Membrane Roofing (Contractor's Option)  
075423 Adhered TPO Membrane Roofing (Contractor's Option)  
076200 Sheet Metal Flashing and Trim  
077100 Manufactured Roof Specialties  
078413 Through-Penetration Fire Stop Systems  
079200 Joint Sealants

**DIV08 OPENINGS**

081213 Steel Doors and Frames  
081416 Flush Wood Doors  
083100 Access Doors  
084100 Aluminum Entrances and Storefronts  
087100 Door Hardware  
087113 Power Door Operators  
088000 Glazing

**DIV09 FINISHES**

092116 Gypsum Board Assemblies  
095100 Acoustical Panel Ceilings  
096519 Resilient Tile Flooring  
096813 Carpet Tile  
099100 Painting  
099700 Special Coatings

**DIV10 SPECIALTIES**

101422 Electronic Message Board  
101440 Interior Signs  
102113 Toilet Compartments  
102813 Toilet Accessories  
105520 Exterior Book Receiving Box  
107333 Fabricated Outdoor Shelters

**DIV11 NOT USED**

**DIV12 SPECIALTIES**

123400 Plastic Laminate Faced Casework

**DIV21-28 REFERENCE DRAWINGS**

**DIV31 EARTHWORK**

311000 Site Clearing  
312000 Earth Moving  
313116 Termite Control

**DIV32 EXTERIOR IMPROVEMENTS**

321216 Asphalt Paving  
321313 Concrete Paving  
321373 Concrete Pavement Joint Sealants  
323119 Decorative Metal Fences & Gates  
323300 Site Furnishings  
329113 Soil Preparation  
329200 Turf and Grasses  
329300 Plants

**DIV33 REFERENCE DRAWINGS**

**SECTION 000105 - CERTIFICATIONS PAGE**

**PROJECT:**

**BUILDING ADDITION, RENOVATIONS & SITE IMPROVEMENTS FOR:  
SHERIDAN PUBLIC LIBRARY  
103 W 1ST STREET  
SHERIDAN, INDIANA 46069**

**OWNER:**

**SHERIDAN PUBLIC LIBRARY  
103 W 1ST STREET  
SHERIDAN, INDIANA, 46069**

**ARCHITECT / LANDSCAPE ARCHITECT:**

**ODLE MCGUIRE SHOOK  
7222 N. SHADELAND AVE., SUITE 100  
INDIANAPOLIS, INDIANA 46250  
OFFICE: (317) 842-0000 / DIRECT: (317) 408-9566  
WWW.OMSCORP.NET  
PROJECT MANAGER: MATTHEW R. MAYOL, AIA, MMAYOL@OMSCORP.NET**

**CIVIL / STRUCTURAL ENGINEER:**

**JQOL  
8440 ALLISON POINTE BLVD. SUITE 425  
INDIANAPOLIS, INDIANA 46250  
OFFICE: (317) 661-1964  
WWW.JQOLUSA.COM  
CIVIL PROJECT MANAGER: ROBERT SANTOS, P.E., RSANTOS@JQOLUSA.COM  
STRUCTURAL PROJECT MANAGER: DANIEL MOBLEY, P.E., DMOBLEY@JQOLUSA.COM**

**ELECTRICAL & MECHANICAL ENGINEER:**

**DAE-DESIGN AIRE ENGINEERING  
2707 RAND ROAD  
INDIANAPOLIS, INDIANA 46241  
(317) 431-3293  
WWW.DAEENGINEERING.COM  
PROJECT MANAGER: WILLIAM "BILL" SNODGRASS, WSNODGRASS@DAEENGINEERING.COM**

**END OF SECTION**



# SHERIDAN PUBLIC LIBRARY BUILDING ADDITION, RENOVATIONS AND SITE IMPROVEMENTS

103 W 1ST ST, SHERIDAN, IN 46069, HAMILTON COUNTY

100% CONSTRUCTION DOCUMENTS

OMS PROJECT NUMBER: 25050

ISSUE DATE: 01.15.26

OWNER: SHERIDAN PUBLIC LIBRARY  
103 W. 1ST. STREET, SHERIDAN, INDIANA, HAMILTON COUNTY  
KIM RILEY, DIRECTOR (317)758-5201, KIM@SHERIDAN.LIB.IN.US

## BOARD OF TRUSTEES:

LORETTA SUTHERLAND: PRESIDENT  
RUTH GERBIG: VICE PRESIDENT  
ALICIA BURNELL: SECRETARY  
LAURA GLUNT: TREASURER  
FLOYD BARKER: BOARD MEMBER  
BARB HYBARGER: BOARD MEMBER  
KATHY BRAY: BOARD MEMBER

## LIBRARY ADMINISTRATION:

KIM RILEY DIRECTOR



ARCHITECT  
ODLE MCGUIRE SHOOK  
7222 N. Shadeland Avenue, Suite 100  
Indianapolis, Indiana 46250

Contact: Matt Mayol, Architect  
office: 317.842.0000  
direct: 317.408.9566  
email: mmayol@omscorp.net

www.omscorp.net



INTERIOR DESIGN / FURNITURE, SHELVEING & EQUIPMENT  
CONSULTANT  
RELOCATION STRATEGIES  
7222 North Shadeland Avenue, Suite 170  
Indianapolis, Indiana 46250

Contact: Gretchen Bontrager, Project Manager  
phone: 317.202.0000  
gbontrager@relocationstrategies.com

www.relostrategies.com



STRUCTURAL / CIVIL  
8440 Allison Pointe Blvd, Suite 425  
Indianapolis, Indiana 46250

Civil Contact: Robert Santos, P.E.  
phone: 915.202.2649  
rsantos@jqolusa.com

Structural Contact: Daniel Mobley, P.E.  
phone: 812.454.8521  
dmobley@jqolusa.com

www.jqolusa.com



MECHANICAL / PLUMBING / ELECTRICAL / FIRE ALARM

2707 Rand Rd  
Indianapolis, Indiana 46241

Contact: William "Bill" Snodgrass, P.E.  
phone: 317.431.3293  
wsnodgrass@daengineering.com

www.daengineering.com

## AREA MAP

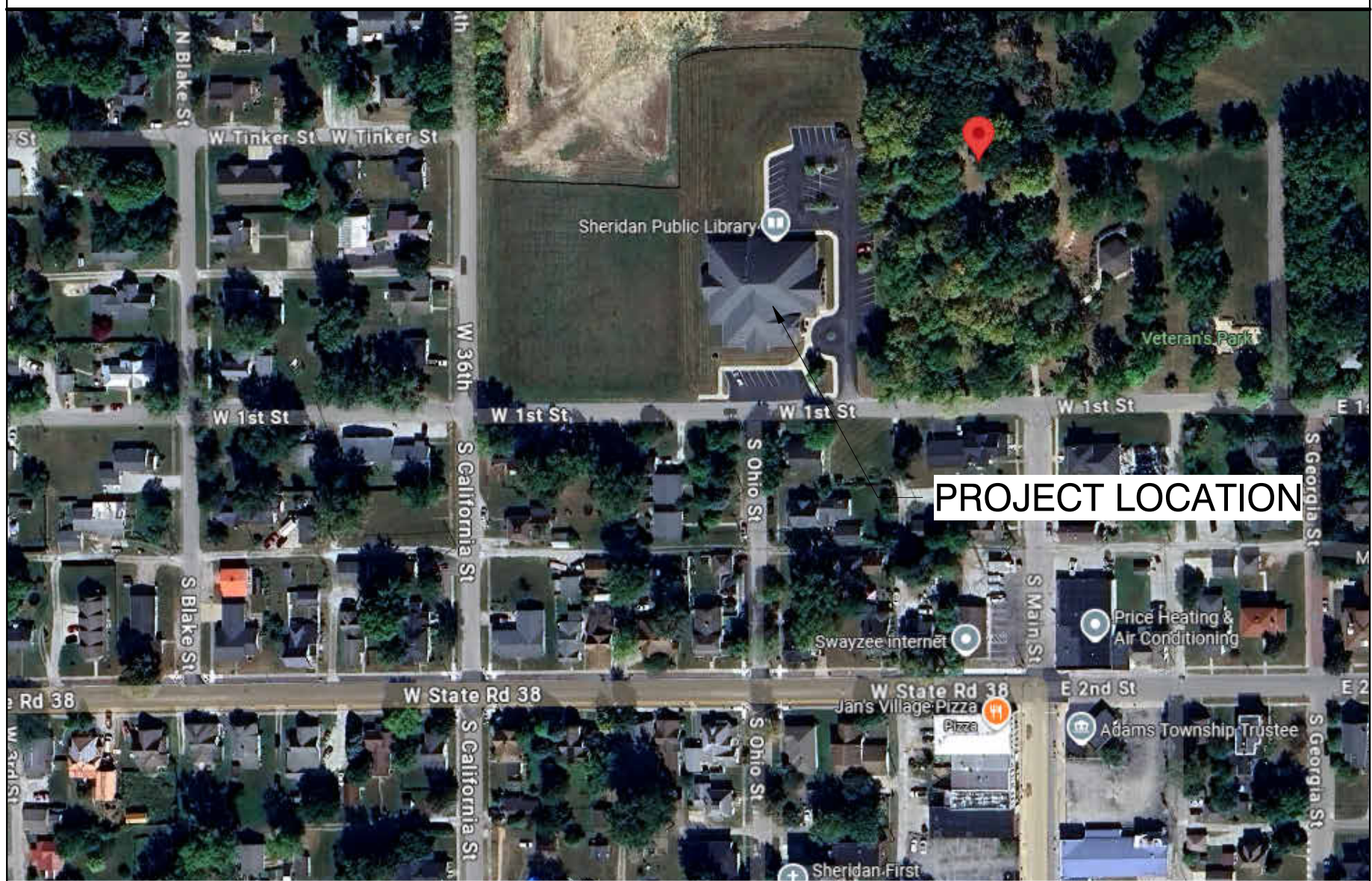

## PROJECT LOCATION MAP

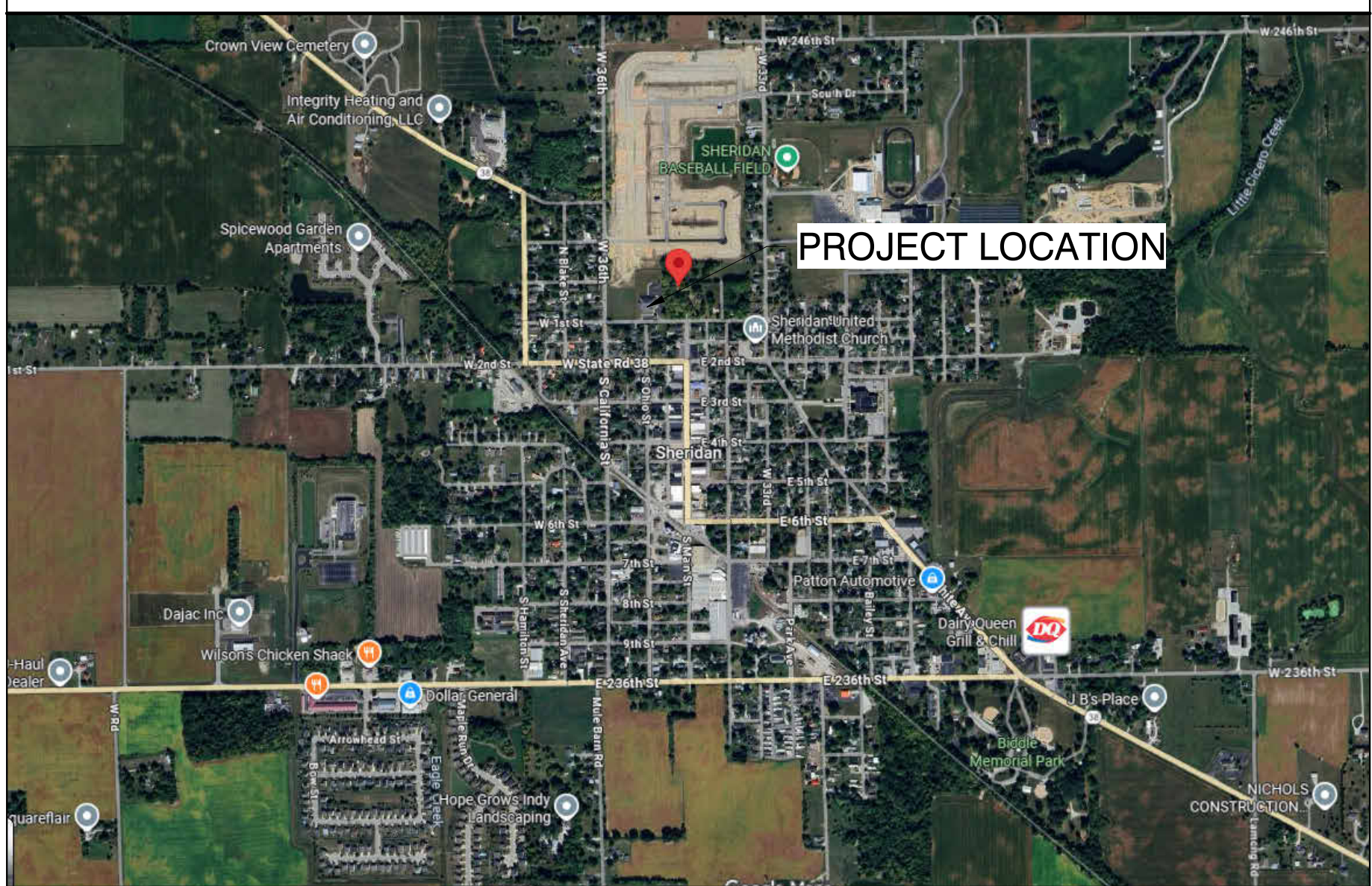

## DRAWING INDEX

GENERAL	COVER SHEET	PLUMBING	PLUMBING GENERAL INFORMATION
_G000	CODE SUMMARY & LIFE SAFETY PLAN	P001	PLUMBING DETAILS AND SCHEDULES
_G001	ACCESSIBILITY REFERENCE	P002	PLUMBING SPECIFICATIONS
_G002	PHASING PLAN	P003	PLUMBING SPECIFICATIONS
_G005		P004	PLUMBING DEMOLITION PLAN
		PD101	PLUMBING FLOOR PLAN
		P101	
CIVIL	COVER SHEET	ELECTRICAL	ELECTRICAL GENERAL INFORMATION
C0.0	GENERAL NOTES	E001	ELECTRICAL DETAILS
C0.1	EXISTING CONDITIONS PLAN	E002	ELECTRICAL SPECIFICATIONS
C0.2	PHASE 1 STORM WATER POLLUTION PREVENTION PLAN	E003	ELECTRICAL SCHEDULES
C0.3	DEMOLITION PLAN	E004	ELECTRICAL DEMOLITION PLAN
C0.4	PHASE 2 STORMWATER POLLUTION PREVENTION PLAN	E005	ELECTRICAL LIGHTING PLAN
C0.5	SWPPP DETAILS	ED101	ELECTRICAL LIGHTING CONTROL PLAN
C0.6	SWPPP DETAILS	E101	ELECTRICAL LIGHTING CONTROL RISER DIAGRAM
C0.7	SWPPP DETAILS	E102	ELECTRICAL LIGHTING CONTROL RISER DIAGRAM
C1.0	OVERALL SITE PLAN	E103	ELECTRICAL POWER PLAN
C1.1	SITE PLAN	E201	SITE LIGHTING PLAN
C1.2	SITE DETAILS	E301	SITE POWER PLAN
C1.3	VEHICLE PATH	E302	
C2.0	GRADING PLAN		
C3.0	UTILITY PLAN		
LANDSCAPE	SITE PLAN SCOPE		
L100	SITE DETAILS		
L101	PLANTING PLAN LANDSCAPE DEMOLITION PLAN		
L102	PLANT SPECIFICATIONS		
L103			
STRUCTURAL	GENERAL NOTES & ABBREVIATIONS		
S001	LOAD MAPS		
S010	LEGENDS		
S020	DEMO FOUNDATION PLAN		
SD100	OVERALL FOUNDATION PLAN		
S100	OVERALL FRAMING PLAN		
S110	ENLARGED PLANS		
S400	FOUNDATION SCHEDULES, SECTIONS & DETAILS		
S500	FRAMING SCHEDULES, SECTIONS & DETAILS		
S510	FRAMING SCHEDULES, SECTIONS, & DETAILS		
S511			
ARCHITECTURAL	GENERAL INFORMATION		
A001	GENERAL INFORMATION		
A002	TYPICAL DETAILS		
DA101	FIRST FLOOR DEMO PLAN & MEZZANINE DEMO PLAN		
A101	FIRST FLOOR PLAN & MEZZANINE FLOOR PLAN		
A102	FIRST FLOOR RCP		
A103	ROOF PLAN & DETAILS		
A105	ENLARGED PLANS, ELEVATIONS & TOILET ACCESSORY SCHEDULE		
A201	EXTERIOR ELEVATIONS		
A202	INTERIOR ELEVATIONS, ENLARGED PLAN, APPLIANCE SCHEDULE & DETAILS		
A401	WALL SECTIONS		
A501	OPENING SCHEDULES, ELEVATIONS, & DETAILS		
INTERIORS	FIRST FLOOR FINISH PLAN		
AI101	FINISH LEGEND		
AI102	INTERIOR FINISH ELEVATIONS		
AI103	EXISTING FURNITURE & SHELVEING PLAN - FOR REFERENCE ONLY. WORK BY OTHERS.		
F101	NEW FURNITURE & SHELVEING PLAN - FOR REFERENCE ONLY. WORK BY OTHERS.		
F102			
MECHANICAL	MECHANICAL GENERAL INFORMATION		
M001	MECHANICAL DETAILS		
M002	MECHANICAL SCHEDULES		
M003	MECHANICAL SPECIFICATIONS		
M004	MECHANICAL CALCULATIONS		
M005	MECHANICAL CALCULATIONS		
M006	MECHANICAL DEMOLITION PLAN		
MD101	MECHANICAL PLAN		
M101			



CONSTRUCTION PLANS FOR:  
SHERIDAN PUBLIC  
LIBRARY

103 W. 1ST ST.  
SHERIDAN, IN 46069

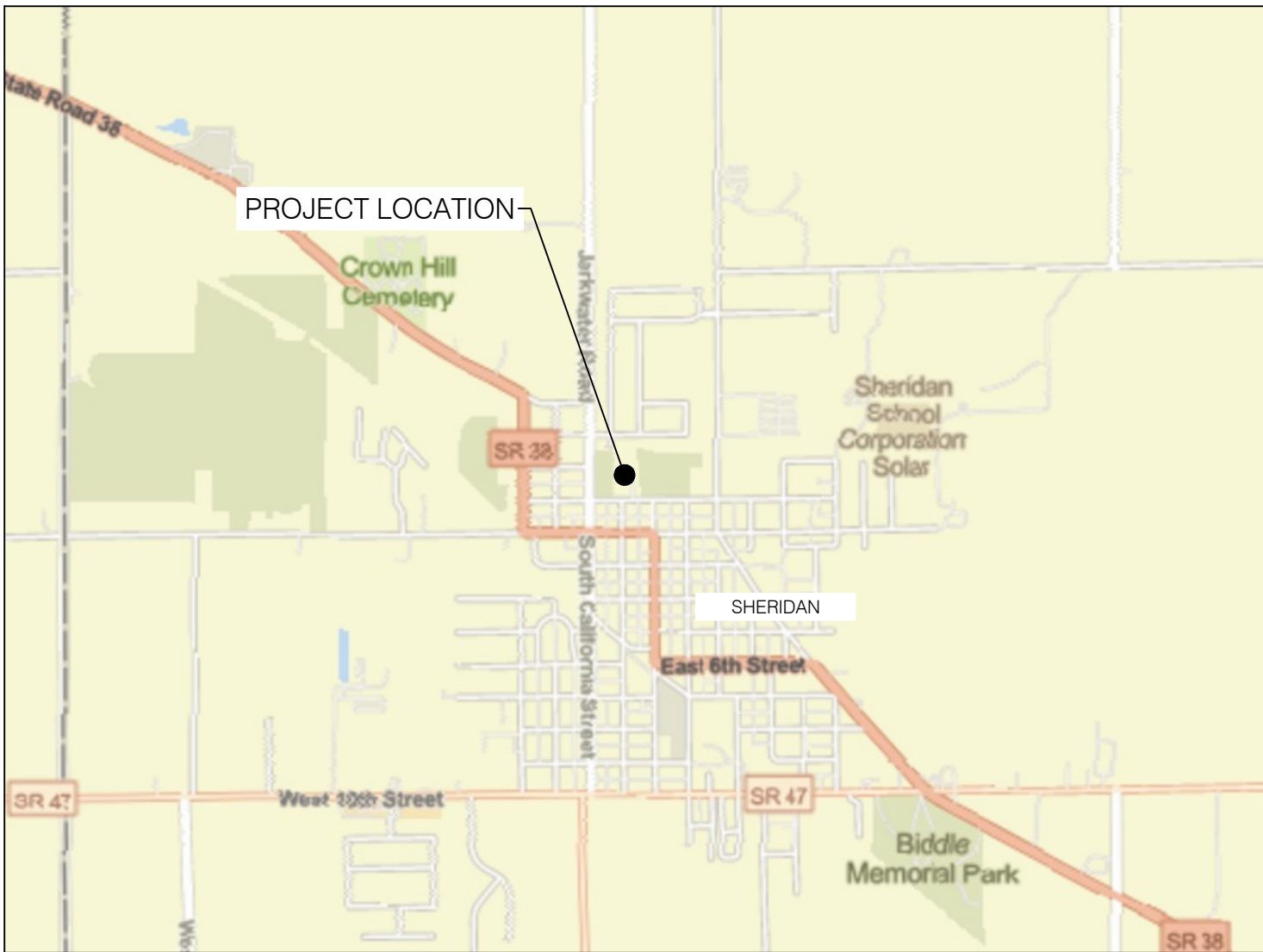

LOCATION MAP  
SCALE: 1"=XX'



VICINITY MAP  
SCALE: 1"=XX'

SHEET LIST TABLE	
SHEET NUMBER	SHEET TITLE
C-0.0	COVER SHEET
C-0.1	GENERAL NOTES
C-0.2	EXISTING CONDITIONS PLAN
C-0.3	PHASE 1: STORMWATER POLLUTION PREVENTION PLAN
C-0.4	DEMOLITION PLAN
C-0.5	PHASE 2: STORMWATER POLLUTION PREVENTION PLAN
C-0.6	SWPPP DETAILS
C-0.7	SWPPP DETAILS
C-1.0	OVERALL SITE PLAN
C-1.1	SITE PLAN
C-1.2	SITE DETAILS
C-1.3	VEHICLE PATH
C-2.0	GRADING PLAN
C-3.0	UTILITY PLAN

SITE DATA:

TOTAL SITE ACREAGE - 2.0 AC.  
TOTAL ACREAGE OF DISTURBANCE - 0.59 AC.  
GROSS SQUARE FOOTAGE OF BUILDING - 680 SQ. FT.

PROPOSED CONSTRUCTION START - SPRING 2026  
PROPOSED CONSTRUCTION END - FALL 2026  
WORK IS SCHEDULED TO BE COMPLETED IN ONE CONTINUOUS CONSTRUCTION PHASE.

PROJECT LOCATION

103 W. 1ST ST. SHERIDAN, IN 46069

BENCHMARK DESCRIPTIONS:

TBM #2153 MAG NAIL WEIHE WASHER.

ELEV. 947.03 (NAVD 88)

COORDINATE SYSTEM:

US STATE PLANE 1983 (AT GROUND)

PROJECT DATUM:

WORLD GEODETIC SYSTEM (WGS 1984)

VERTICAL DATUM:

NAVD 88

ZONE:

INDIANA EAST 1301

GEOID MODEL:

GEOID12A (CONUS)

COORDINATE UNITS US SURVEY FEET  
DISTANCE UNITS US SURVEY FEET  
HEIGHT UNITS US SURVEY FEET

GENERAL NOTES:

- THE CONSTRUCTION PLANS SHALL GOVERN OVER ANY OTHER FORM OF MEDIA, WHICH INCLUDES DIGITAL FILES OF THIS PROJECT.
- THE CONTRACTOR SHALL BE RESPONSIBLE FOR OBTAINING OR VERIFYING THAT ALL PERMITS AND APPROVALS ARE FOR OBTAINING FROM THE RESPECTIVE CITY, COUNTY, STATE & FEDERAL AGENCIES PRIOR TO STARTING CONSTRUCTION.
- IT SHALL BE THE CONTRACTOR'S RESPONSIBILITY TO DETERMINE THE EXACT LOCATION OF ALL EXISTING UTILITIES IN THE VICINITY OF THE CONSTRUCTION AREA PRIOR TO STARTING CONSTRUCTION UNLESS OTHERWISE INDICATED IN THE CONSTRUCTION DRAWINGS.
- PRIOR TO WORKING WITH OR AROUND EXISTING UTILITIES, THE APPLICABLE UTILITY COMPANY SHALL BE CONTACTED BY THE CONTRACTOR. IT SHALL BE THE CONTRACTOR'S RESPONSIBILITY TO NOTIFY AND COORDINATE CONSTRUCTION WITH ALL RESPECTIVE UTILITIES.
- ALL CONSTRUCTION METHODS AND MATERIALS MUST CONFORM TO CURRENT STANDARDS AND SPECIFICATIONS FOR THE GOVERNING MUNICIPALITY REQUIREMENTS.
- MAINTENANCE OF TRAFFIC NEEDED FOR THIS PROJECT SHALL BE INSTALLED AND MAINTAINED PER INDOT SPECIFICATIONS/STANDARD DRAWINGS, INDOT DESIGN MANUAL, AND THE INDIANA MUTCD MANUAL ALONG WITH GOVERNING MUNICIPALITY REQUIREMENTS AND SHALL BE COORDINATED WITH THE ENGINEER.
- THE CONTRACTOR SHALL BE RESPONSIBLE FOR ALL FIELD DIMENSIONS AND SHALL VERIFY ALL DIMENSIONS ON THE SITE PRIOR TO THE START OF CONSTRUCTION. IF ANY DISCREPANCIES ARE FOUND IN THE PLAN FROM ACTUAL FIELD CONDITIONS, THE CONTRACTOR SHALL NOTIFY THE ENGINEER IMMEDIATELY.
- IT SHALL BE THE RESPONSIBILITY OF THE DEVELOPER AND CONTRACTOR TO MAINTAIN QUALITY CONTROL THROUGHOUT THIS PROJECT.
- ALL GRADES AT THE SITE'S BOUNDARY SHALL MEET EXISTING GRADES.
- NO WORK SHALL BE CONSTRUCTED OFFSITE UNLESS SHOWN OR DENOTED WITHIN THESE PLANS.
- NO CONSTRUCTION WORK SHALL BE PERFORMED WITHIN THE ADJACENT OR ONSITE WATER TRIBUTARIES/WATERCOURSES UNLESS SHOWN OR DENOTED AS SUCH OTHERWISE WITHIN THESE PLANS
- CONTRACTOR SHALL MINIMIZE DAMAGE TO ANY EXISTING TREES UNLESS NOTED OTHERWISE.
- ALL CONSTRUCTION ACTIVITY ON THIS SITE IS TO BE PERFORMED IN COMPLIANCE WITH ALL APPLICABLE O.S.H.A. STANDARDS FOR WORKERS' SAFETY.
- BEARING, DIMENSIONS, AND EASEMENTS ARE SHOWN FOR REFERENCE ONLY. SEE RECORD SURVEYS AND PLATS FOR EXACT INFORMATION.

SPECIFICATIONS:

- ALL WORK SHALL BE IN ACCORDANCE WITH ALL APPLICABLE TOWN OF SHERIDAN STANDARDS, DETAILS, AND SPECIFICATIONS (LATEST EDITIONS) - UNLESS OTHERWISE NOTED.
- INDIANA STATE DEPARTMENT OF TRANSPORTATION (INDOT) STANDARD DRAWINGS AND SPECIFICATIONS (LATEST EDITIONS) SHALL BE INCORPORATED INTO AND UTILIZED WITH THESE PLANS (SUPPLEMENTAL SPECIFICATIONS AND DETAILS).
- CITIZENS WATER STANDARDS, DETAILS, AND SPECIFICATIONS (LATEST EDITIONS) SHALL BE INCORPORATED INTO AND UTILIZED WITH THESE PLANS PERTINENT TO WATER LINE CONSTRUCTION.
- CITIZENS AND SHERIDAN FIRE DEPARTMENT STANDARDS, DETAILS, AND SPECIFICATIONS SHALL BE UTILIZED FOR ALL FIRE PROTECTION WATER LINES AND APPURTENANCE CONSTRUCTION PERTINENT TO THIS PROJECT.
- CITIZENS SANITARY SEWER STANDARDS, DETAILS, AND SPECIFICATIONS (LATEST EDITIONS) SHALL BE INCORPORATED INTO AND UTILIZED WITH THESE PLANS PERTINENT TO THIS PROJECT.
- THE INDIANA MUTCD MANUAL (LATEST EDITION) SHALL BE INCORPORATED INTO AND UTILIZED WITH THESE PLANS.

MAINTENANCE OF TRAFFIC (MOT) NOTES:

ALL MAINTENANCE OF TRAFFIC SHALL BE DESIGNED TO, FOLLOW, AND BE INSTALLED PER THE INDIANA MUTCD MANUAL, INDIANA DEPARTMENT OF TRANSPORTATION (INDOT) SPECIFICATIONS AND STANDARD DRAWINGS, AND INDOT DESIGN MANUAL.

SIGNS AND PAVEMENT MARKING NOTES:

ALL SIGNS, PAVEMENT MARKINGS, AND STRIPING SHALL MEET THE CURRENT EDITION OF THE INDIANA MUTCD MANUAL, TRAFFIC CONTROL FOR BICYCLE FACILITIES, AND INDOT STANDARD DRAWINGS AND SPECIFICATIONS AND SHALL BE INSTALLED PER THE INDIANA MUTCD MANUAL, INDIANA DEPARTMENT OF TRANSPORTATION (INDOT) SPECIFICATIONS AND STANDARD DRAWINGS, AND INDOT DESIGN MANUAL.

QUANTITIES NOTE:

ANY AND ALL QUANTITY TABLES, NOTES OR VALUES AS SHOWN ON THESE PLANS ARE FOR REFERENCE ONLY. THE PLANS, DETAILS, AND SPECIFICATION GOVERN. IT IS THE RESPONSIBILITY OF THE CONTRACTOR TO REVIEW THE ENTIRE CONSTRUCTION SET AND DETERMINE ALL THE FINAL QUANTITIES FOR ALL NECESSARY ITEMS REQUIRED TO COMPLETE THIS PROJECT. THE OWNER OR THE ENGINEER WILL NOT BE HELD LIABLE OR RESPONSIBLE FOR ESTIMATES NOT CONFIRMED BY THE CONTRACTORS. THE CONTRACTOR SHALL VERIFY ALL QUANTITIES PRIOR TO BIDDING AND CONSTRUCTION. IF DISCREPANCIES ARE FOUND, CONTACT THE ENGINEER IMMEDIATELY.

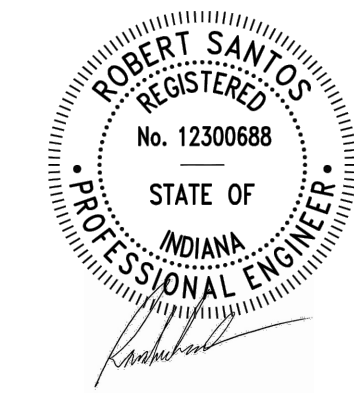

DATE: 1/15/2026

These Drawings and Specifications, and all copies thereof are and shall remain the property and copyright of the Engineer. They shall be used only with respect to this Project and are not to be used on any other Project or Work without prior written permission from the Engineer.



8440 Allison Pointe Blvd.  
Indianapolis, IN 46250  
www.jqolusa.com

CONSTRUCTION  
DOCUMENT

PROJECT:  
SHERIDAN PUBLIC LIBRARY  
103 W. 1ST ST.  
SHERIDAN, IN 46069

PREPARED FOR:  
ODLE MCGUIRE SHOOK ARCHITECTS  
7222 N. SHADELAND AVE., STE. 100  
INDIANAPOLIS, IN 46250

#	Revision	Date
1	ADD-1	01/29/26
2	-	-
3	-	-
PROJECT NO.: 2025.207		
SHEET NAME: COVER SHEET		
SHEET ISSUE DATE: 15-Jan-26 NO SCALE		
SCALE: DESIGNED: SB CHECKED: RS		
SHEET NO.: C-0.0 SHEET X OF X		





C:\Projects\2025\207 OMS - Sheridan Public Library\02 - Drawing\XXXX.XXX GENERAL NOTES.rwg

GRADING

1. CONTRACTOR TO ENSURE THAT POSITIVE DRAINAGE IN IMPROVED AREAS IS ACHIEVED. CONTRACTOR TO TEST AND CORRECT ANY "BIRD BATH" CONDITIONS.
2. ALL SLOPES SHALL BE 3:1 OR FLATTER, UNLESS SHOWN OTHERWISE.
3. ANY EXCESS SOIL MATERIAL SHALL BE EXPORTED FROM THE SITE AFTER CONSTRUCTION IS COMPLETE.
4. CONTOURS ARE SHOWN AS A REFERENCE TO MEET JURISDICTIONAL REQUIREMENTS. CONTRACTOR SHALL GRADE SITE PER THE PROPOSED SPOT GRADE ELEVATIONS.

UTILITIES

1. CONTRACTOR TO MAINTAIN ALL EXISTING UTILITIES TO REMAIN IN SERVICE DURING CONSTRUCTION.
2. CONTRACTOR SHALL CALL 811 FOR UTILITY LOCATES PRIOR TO COMMENCING CONSTRUCTION. CONTRACTOR SHALL NOTIFY ALL UTILITY COMPANIES 72 HOURS PRIOR TO CONSTRUCTION TO VERIFY UTILITIES THAT MIGHT BE ON SITE.
3. ALL WORK SHALL BE PERFORMED IN A SAFE MANNER. ALL SAFETY RULES AND GUIDELINES OF O.S.H.A SHALL BE FOLLOWED. THE CONTRACTOR SHALL BE WHOLLY RESPONSIBLE FOR ANY INJURIES TO THEIR EMPLOYEES, AND ANY DAMAGE TO PRIVATE PROPERTY OR PERSONS DURING THE COURSE OF THIS PROJECT.

EROSION CONTROL

1. EROSION AND SEDIMENTATION CONTROL DEVICES TO BE INSTALLED PRIOR TO BEGINNING CONSTRUCTION.
2. STABILIZATION MEASURES SHALL BE INITIATED AS SOON AS PRACTICAL IN PORTIONS OF THE SITE WHERE CONSTRUCTION ACTIVITIES HAVE TEMPORARILY OR PERMANENTLY CEASED, BUT IN NO CASE MORE THAN FOURTEEN (14) DAYS AFTER WORK HAS CEASED, UNLESS ACTIVITY IN THAT PART OF THE SITE WILL RESUME WITHIN TWENTY-ONE (21) DAYS.
3. PROVIDE SILT FENCE AND/OR OTHER CONTROL DEVICES, AS MAY BE REQUIRED, TO CONTROL SOIL EROSION DURING UTILITY CONSTRUCTION. ALL DISTURBED AREAS SHALL BE CLEANED, GRADED, AND STABILIZED WITH GRASS SEED IMMEDIATELY AFTER THE UTILITY INSTALLATION.
4. EROSION CONTROL AND SEDIMENTATION CONTROL DEVICES TO BE MAINTAINED SUCH THAT THEY FUNCTION AS INTENDED. AFTER COMPLETION OF THE PROJECT THE CONTRACTOR SHALL REMOVE ALL DEVICES WHERE A GOOD STAND OF GRASS HAS BEEN ESTABLISHED AND EROSION IS NO LONGER EVIDENT. REMOVAL OF THE REMAINING DEVICES SHALL OCCUR AS OTHER AREAS ARE ESTABLISHED.
5. EROSION CONTROL MEASURES SHALL BE INSPECTED EVERY SEVEN (7) DAYS OR AFTER EACH RAINFALL OCCURRENCE THAT EXCEEDS ONE-HALF (½) INCH. DAMAGED OR INEFFECTIVE DEVICES SHALL BE REPAIRED OR REPLACED IMMEDIATELY.
6. ALL AREAS DISTURBED BY GRADING, EXCAVATION, AND GENERAL CONSTRUCTION SHALL BE SEEDED, MULCHED, AND RESTORED IN ACCORDANCE WITH THE SPECIFICATIONS.
7. THE CONTRACTOR SHALL TAKE NECESSARY ACTION TO MINIMIZE THE TRACKING OF MUD ONTO PAVED ROADWAYS. THE CONTRACTOR SHALL DAILY REMOVE MUD/SOIL FROM PAVEMENT, AS MAY BE REQUIRED.
8. SEE SHEET CE501 FOR PROPOSED EROSION AND SEDIMENT CONTROL DETAILS REFERENCED.
9. ALL PROPOSED EROSION AND SEDIMENT CONTROL SHALL BE IN CONFORMANCE WITH CHAPTER 600 OF THE CITY OF INDIANAPOLIS STORMWATER SPECIFICATIONS MANUAL, LATEST EDITION. DISCREPANCIES BETWEEN THE PLANS AND THE MANUAL SHALL NOT ALLEVIATE THE CONTRACTOR FROM ADHERING TO THE REQUIREMENTS AS SET FORTH IN THE MANUAL."
10. ADDITIONAL EROSION AND SEDIMENT CONTROL MEASURES MAY BE REQUIRED BY THE INSPECTOR.

OVERALL PROJECT GENERAL NOTES

1. CONTRACTOR SHALL PERFORM ALL MAINTENANCE OF TRAFFIC IN ACCORDANCE WITH STATE AND LOCAL STANDARDS AND THE MANUAL OF UNIFORM TRAFFIC CONTROL DEVICES.
2. CONTRACTOR SHALL COMPLY WITH ANY AND ALL SAFETY REGULATIONS AND REQUIREMENTS RELATED TO THE PROPOSED WORK. SAFETY PROVISIONS FOR THE WORK SHALL BE IN FULL COMPLIANCE WITH ALL APPLICABLE RULES AND REGULATIONS OF THE OCCUPATIONAL SAFETY AND HEALTH ADMINISTRATION (OSHA) AND ANY OTHER LOCAL, STATE OR FEDERAL AGENCY HAVING JURISDICTION. THE CONTRACTOR SHALL BE SOLELY AND COMPLETELY RESPONSIBLE FOR CONDITIONS OF THE JOB SITE, INCLUDING SAFETY OF ALL PERSONS AND PROPERTY DURING PERFORMANCE OF THE WORK. THE OPTION OF THE OWNER AND/OR ENGINEER TO CONDUCT CONSTRUCTION INSPECTION OF THE CONTRACTOR'S PERFORMANCE DOES NOT INCLUDE A REVIEW OF CONTRACTOR'S IMPLEMENTED SAFETY MEASURES.
3. CONTRACTOR SHALL BE RESPONSIBLE FOR PROVIDING AND MAINTAINING ALL BARRICADES, FENCES, WARNING SIGNS, FLASHING LIGHTS, TEMPORARY WALKWAYS AND OTHER SAFETY MEASURES DURING CONSTRUCTION.
4. CONTRACTOR SHALL BE RESPONSIBLE FOR ALL FEES AND PERMITS REQUIRED FOR WORK.
5. PLANS AND SPECIFICATIONS REFERENCE ARCHITECT, ENGINEER AND LANDSCAPE ARCHITECT INTERCHANGEABLY THROUGHOUT.
6. NO CHANGES SHALL BE MADE TO THE PLANS WITHOUT PRIOR NOTICE AND WRITTEN APPROVAL OF ENGINEER.
7. CONTACT ENGINEER OF RECORD IF ANY DEVIATIONS OF THE EXISTING CONDITIONS FROM THOSE SHOWN ON THE PLANS MAY AFFECT THE IMPROVEMENTS BEFORE CONSTRUCTION PROCEEDS AT THAT LOCATION.
8. CONTRACTOR SHALL BE RESPONSIBLE FOR PROTECTING EXISTING SURVEY MONUMENTS AND BENCHMARKS. ANY OBJECT DISTURBED OR DESTROYED DURING CONSTRUCTION ACTIVITY SHALL BE REPLACED VERIFIED BY A LICENSED SURVEYOR IN THE STATE THAT THE WORK OCCURS IN.
9. EXCAVATION AND DISPOSAL OF MATERIAL SHALL BE DONE IN ACCORDANCE WITH ALL FEDERAL, STATE, AND LOCAL LAWS, CODES, AND ENVIRONMENTAL REGULATIONS. CONTRACTOR SHALL CEASE EXCAVATION ACTIVITIES AND NOTIFY THE OWNER AND ARCHITECT IMMEDIATELY IF CONTAMINATED SOIL OR OTHER ENVIRONMENTAL HAZARD IS ENCOUNTERED.
10. CONTRACTOR SHALL REPAIR OR REPLACE ANY EXISTING SITE AREAS OR IMPROVEMENTS DAMAGED DURING CONSTRUCTION TO AT LEAST THE CONDITION THAT EXISTED BEFORE CONSTRUCTION.

DEMOLITION NOTES

1. PRIOR TO THE START OF DEMOLITION WORK, CONTRACTOR SHALL OBTAIN ANY PERMITS REQUIRED BY LOCAL, STATE AND FEDERAL AGENCIES HAVING JURISDICTION.
2. UNLESS NOTED OTHERWISE, CONTRACTOR SHALL DEMOLISH AND DISPOSE OF OFF-SITE ALL MATERIALS, STRUCTURES, FENCE, CONCRETE, PAVEMENTS, CURBS AND OTHER MISCELLANEOUS APPURTENANCES WITHIN DISTURBED LIMITS. DISPOSAL OF SITE MATERIALS SHALL BE IN ACCORDANCE WITH APPLICABLE LOCAL, STATE AND FEDERAL GUIDELINES.
3. CONTRACTOR SHALL BE RESPONSIBLE FOR THE PROTECTION OF ALL EXISTING FEATURES TO REMAIN OR WHICH LIE ALONG THE PERIMETER OF THE SITE. CONTRACTOR SHALL BE HELD RESPONSIBLE FOR ANY DAMAGE WHICH OCCURS DURING OR AS A RESULT OF CONSTRUCTION ACTIVITY. REPLACEMENT OF DAMAGED PROPERTY SHALL BE AT MINIMUM EQUAL TO EXISTING CONDITIONS.
4. CONDUCT DEMOLITION AND CONSTRUCTION OPERATIONS TO ENSURE MINIMAL INTERFERENCE WITH STREETS, WALKS, AND OTHER ADJACENT OCCUPIED FACILITIES.
5. DO NOT CLOSE OR OBSTRUCT STREETS, WALKS OR OTHER OCCUPIED FACILITIES WITHOUT PERMISSION FROM THE LOCAL AUTHORITIES HAVING JURISDICTION. PROVIDE ALTERNATE ROUTES AROUND CLOSED OR OBSTRUCTED TRAFFIC WAYS, IF REQUIRED BY GOVERNING AUTHORITIES.
6. ENSURE SAFE TRAVEL AROUND AREAS OF DEMOLITION AND CONSTRUCTION. CONDUCT OPERATIONS TO PREVENT DAMAGE TO ADJACENT STRUCTURES AND OTHER FACILITIES AND INJURY TO PERSONS.



DATE: 1/15/2026

These Drawings and Specifications, and all copies thereof are and shall remain the property and copyright of the Engineer. They shall be used only with respect to this Project and are not to be used on any other Project or Work without prior written permission from the Engineer.



8440 Allison Pointe Blvd.  
Indianapolis, IN 46250  
www.jqolusa.com

CONSTRUCTION DOCUMENT

PROJECT:  
SHERIDAN PUBLIC LIBRARY  
103 W. 1ST ST.  
SHERIDAN, IN 46789

PREPARED FOR:  
ODLE MCGUIRE SHOOK ARCHITECTS  
7229 N. SHADELAND AVE. STE. 100  
INDIANAPOLIS, IN 46250

#	Revision	Date
1	ADD-1	01/29/26
2	-	-
3	-	-
PROJECT NO.: 2025.207		
SHEET NAME: GENERAL NOTES		
SHEET ISSUE DATE:		15-Jan-26
SCALE:		NO SCALE
DESIGNED:	SB	CHECKED: RS
SHEET NO.: C-0.1		
SHEET X OF X		



q:\Projects\2025\2025-207-ems - sheridan public library\02 - drawing\XXXX-XXX SWPPP DETAILS.dwg

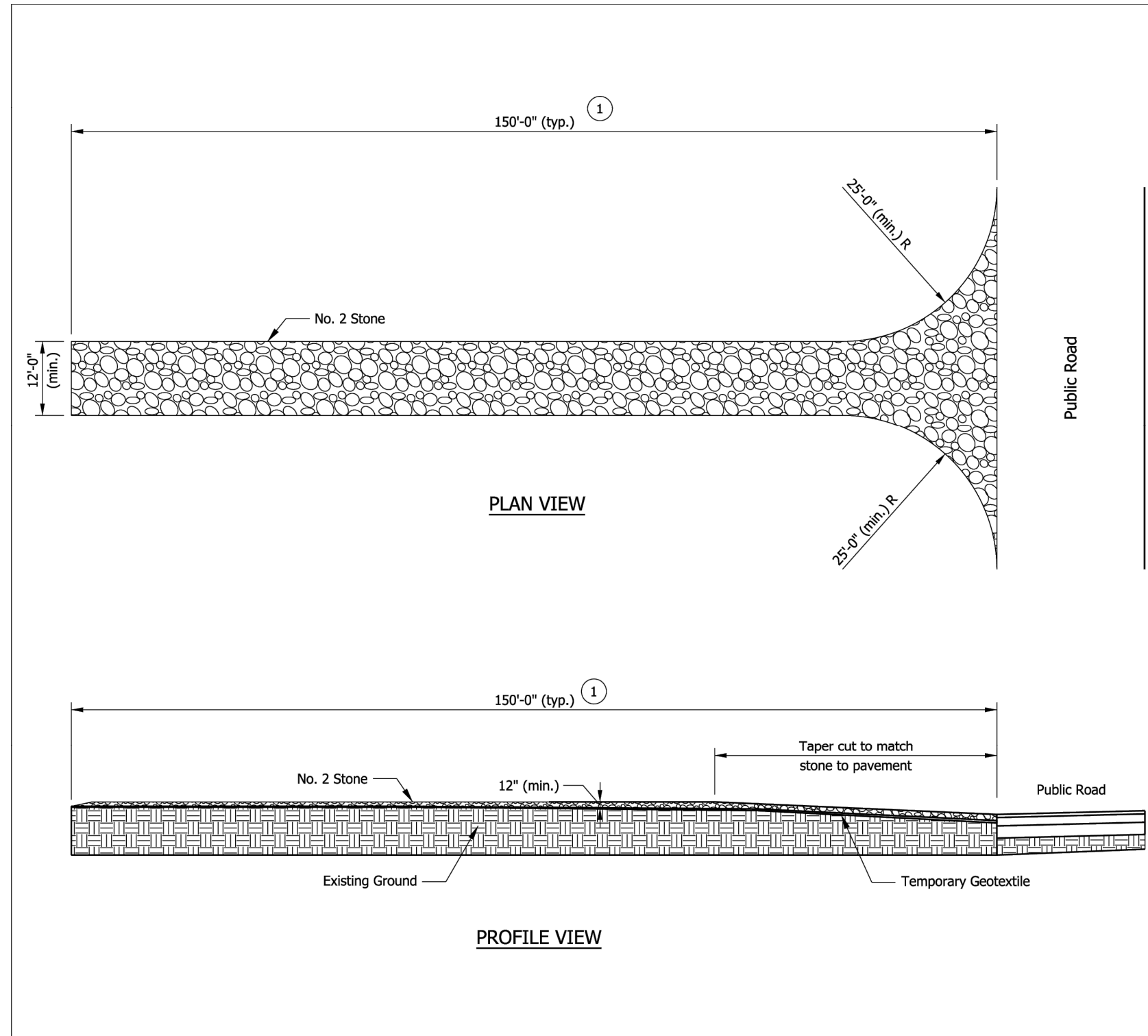

INDIANA DEPARTMENT OF TRANSPORTATION
TEMPORARY EROSION CONTROL PERIMETER CONSTRUCTION ENTRANCE
SEPTEMBER 2019
STANDARD DRAWING NO. E 205-TECD-12

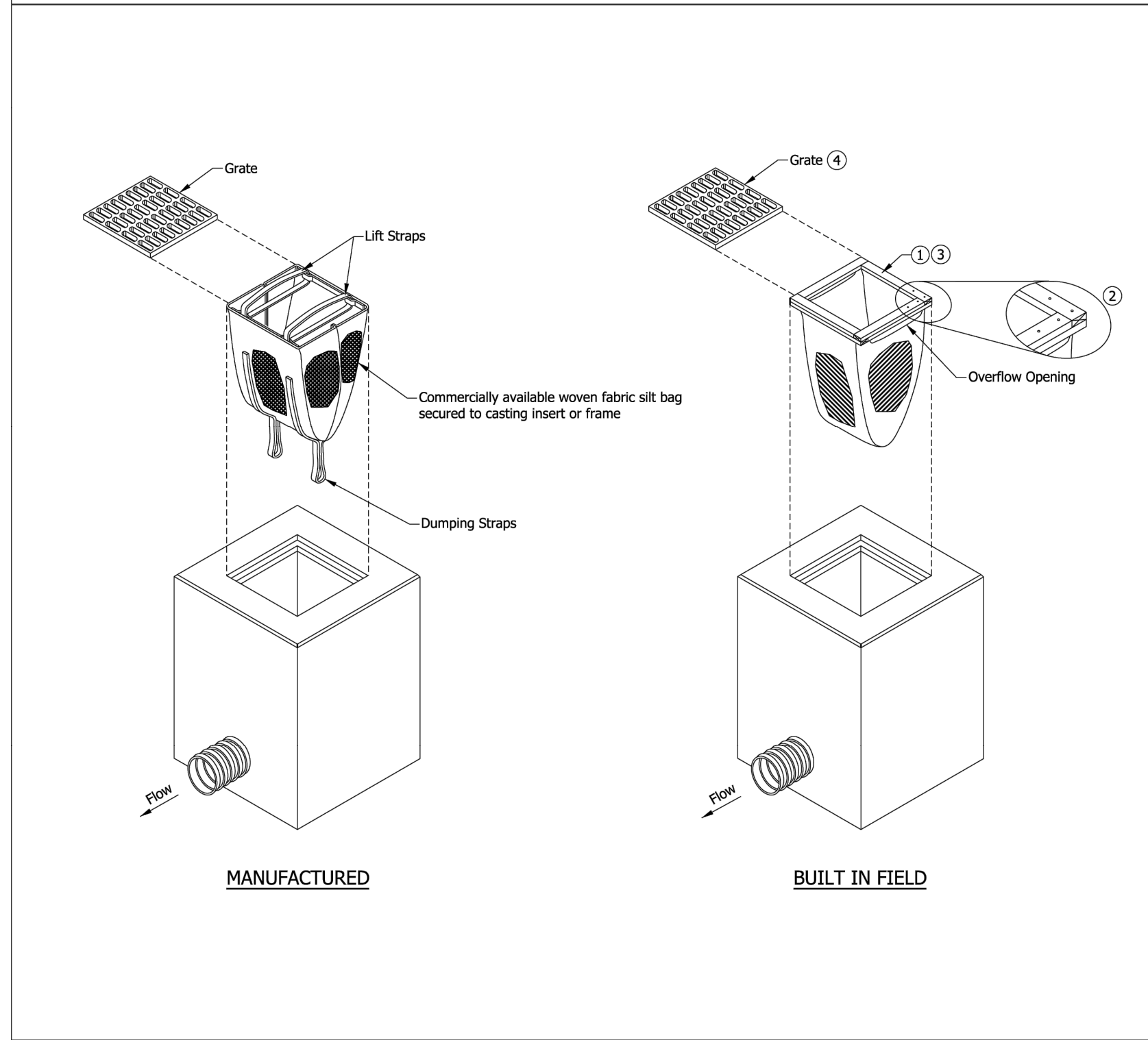

INDIANA DEPARTMENT OF TRANSPORTATION
TEMPORARY INLET PROTECTION, FILTER BAG INSERT
SEPTEMBER 2019
STANDARD DRAWING NO. E 205-TECD-04

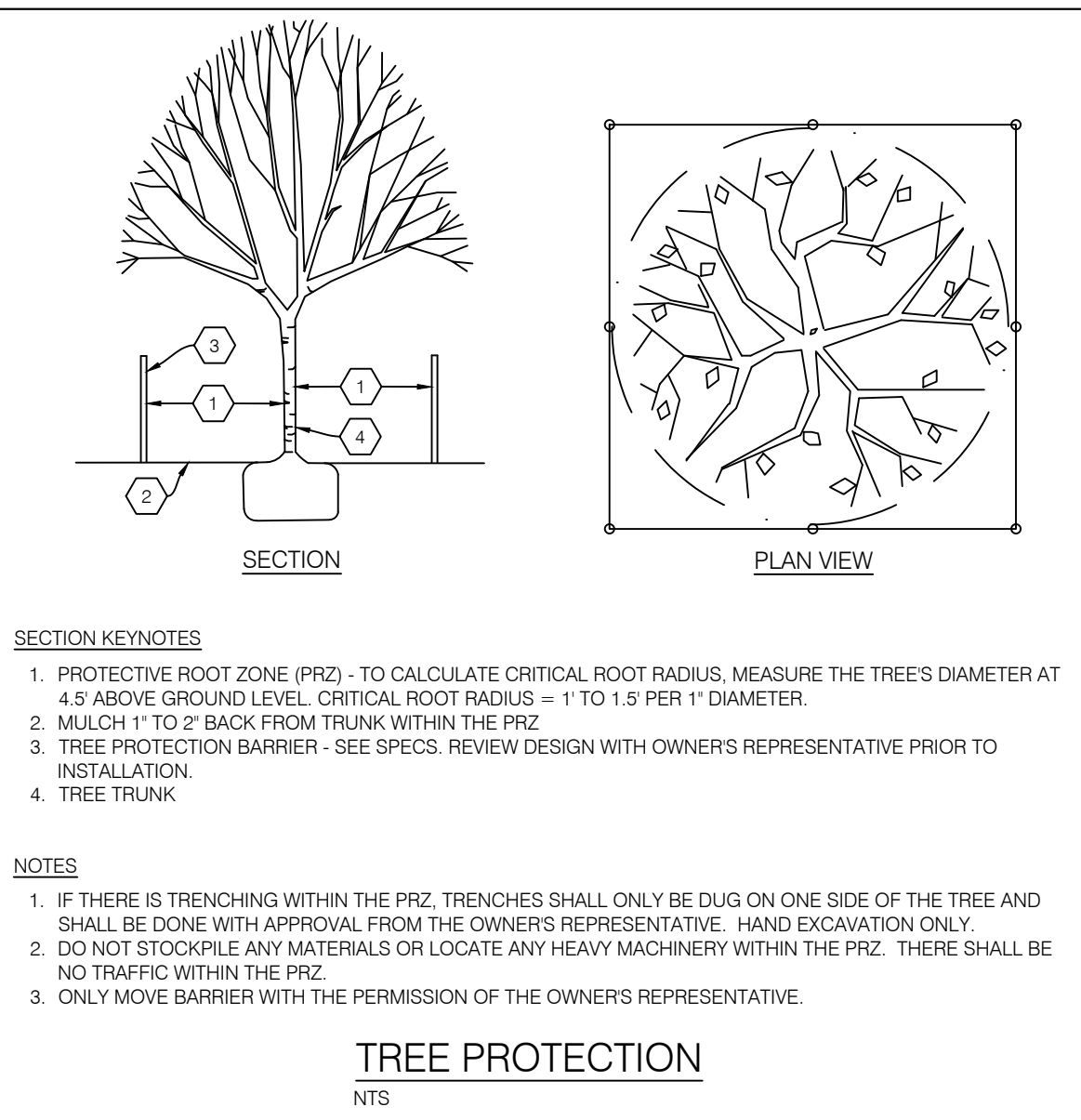

SEEDING CHART												
STABILIZATION PRACTICE	JAN.	FEB.	MAR.	APR.	MAY	JUNE	JULY	AUG.	SEPT.	OCT.	NOV.	DEC.
PERMANENT SEEDING		A										
DORMANT SEEDING	B									B		
TEMPORARY SEEDING		C						D				
SODDING		E										
MULCHING	F											

A = KENTUCKY BLUEGRASS - 90 LBS./ACRE MIXED WITH PERENNIAL RYEGRASS - 30 LBS./ACRE  
IF TESTING IS NOT DONE, APPLY 400-600 LBS./ACRE OF 12-12-12 ANALYSIS (OR EQUIVALENT) FERTILIZER.

B = KENTUCKY BLUEGRASS - 135 LBS./ACRE MIXED WITH PERENNIAL RYEGRASS - 45 LBS./ACRE PLUS 2 TONS STRAW MULCH/ACRE  
IF TESTING IS NOT DONE, APPLY 400-600 LBS./ACRE OF 12-12-12 ANALYSIS (OR EQUIVALENT) FERTILIZER.

C = SPRING OATS - 100 LBS./ACRE  
IF TESTING IS NOT DONE, APPLY 400-600 LBS./ACRE OF 12-12-12 ANALYSIS (OR EQUIVALENT) FERTILIZER.

D = WHEAT OR CEREAL RYE - 150 LBS./ACRE  
IF TESTING IS NOT DONE, APPLY 400-600 LBS./ACRE OF 12-12-12 ANALYSIS (OR EQUIVALENT) FERTILIZER.

E = SOD

F = STRAW MULCH - 2 TONS/ACRE

\* = IRRIGATION NEEDED DURING JUNE, JULY, AUGUST AND/OR SEPTEMBER

\*\* = IRRIGATION NEEDED FOR 2-3 WEEKS AFTER SUPPLYING SOD

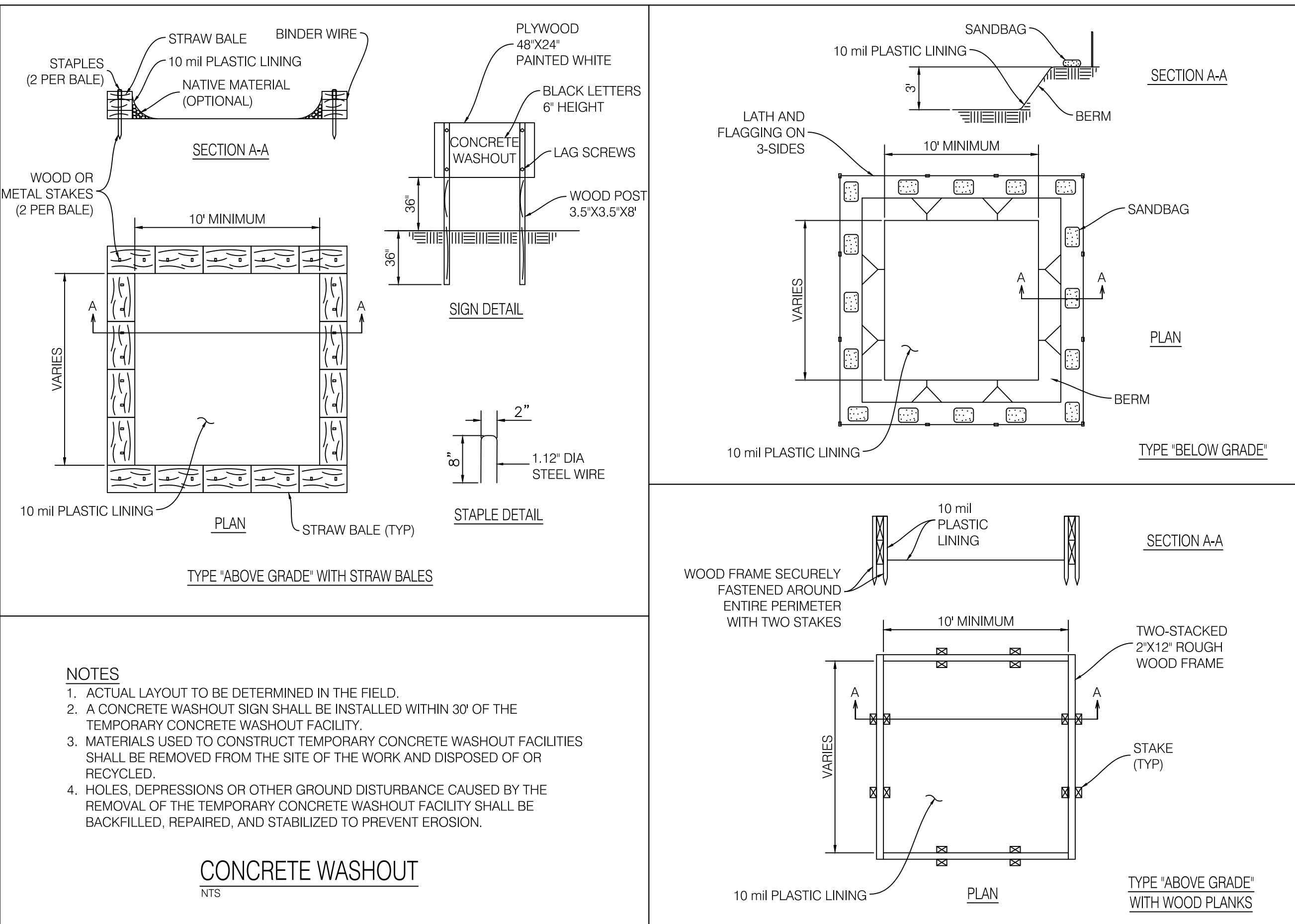
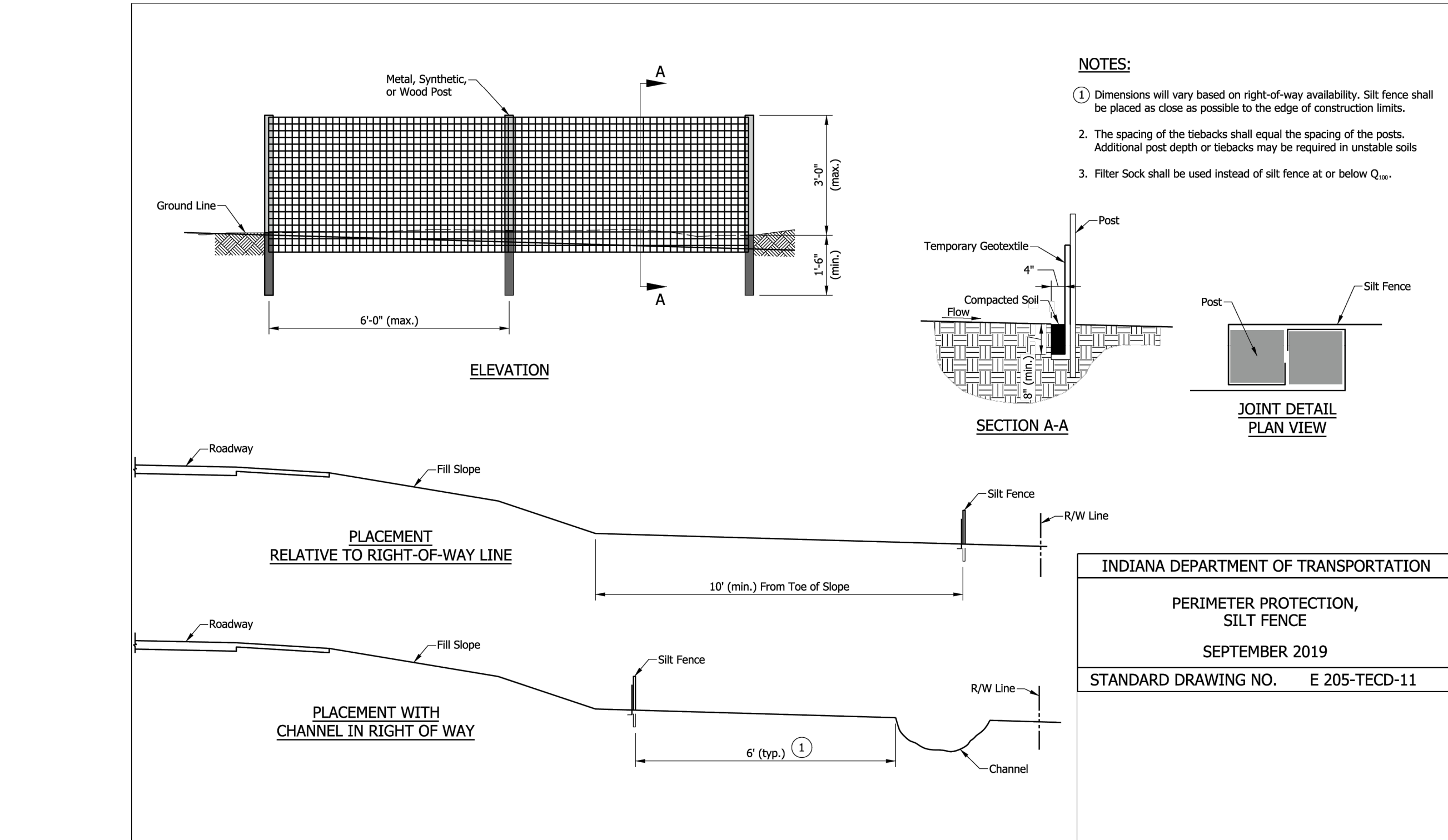



Odle McGuire Shook  
ARCHITECTURE INTERIOR DESIGN  
LANDSCAPE ARCHITECTURE - ENGINEERING  
"Over 100 Years of Forward Thinking"  
www.omalusa.com



ROBERT SANTO  
REGISTERED  
No. 12300688  
STATE OF  
INDIANA  
PROFESSIONAL ENGINEER

DATE: 1/15/2026

These Drawings and Specifications, and all copies thereof are and shall remain the property and copyright of the Engineer. They shall be used only with respect to this Project and are not to be used on any other Project or Work without prior written permission from the Engineer.



JQOL  
QUALITY OF LIFE

8440 Allison Pointe Blvd.  
Indianapolis, IN 46250  
www.jqolusa.com

**CONSTRUCTION DOCUMENT**

PROJECT: SHERIDAN PUBLIC LIBRARY

103 W. 1ST ST.  
SHERIDAN, IN 46069

PREPARED FOR: ODLE MCGUIRE SHOOK ARCHITECTS

7222 N. SHADELAND AVE., STE. 100  
INDIANAPOLIS, IN 46250

#	Revision	Date
1	ADD-1	01/29/26
2	-	-
3	-	-

PROJECT NO.: 2025.207

SHEET NAME: SWPPP DETAILS

SHEET ISSUE DATE: 15-Jan-26

SCALE: NO SCALE

DESIGNED: SB CHECKED: RS

SHEET NO.: C-0.6

SHEET X OF X



c:\projects\2025\2025.207 oms - sheridan public library\02 - drawing\XXXX-XXX SWPPP DETAILS.dwg

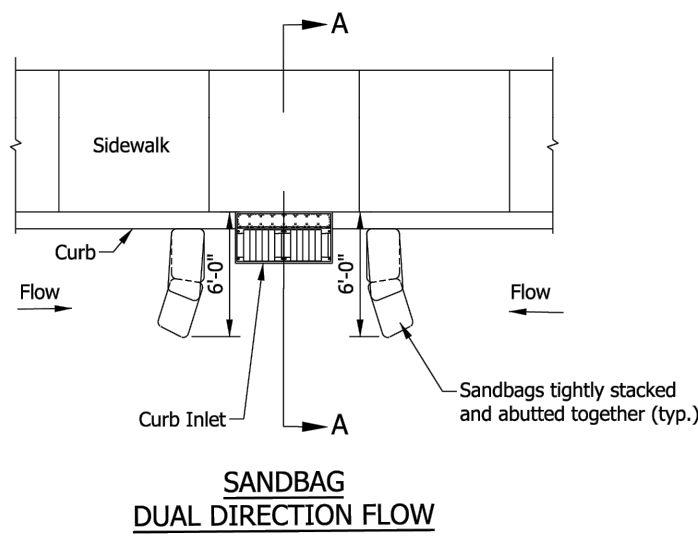
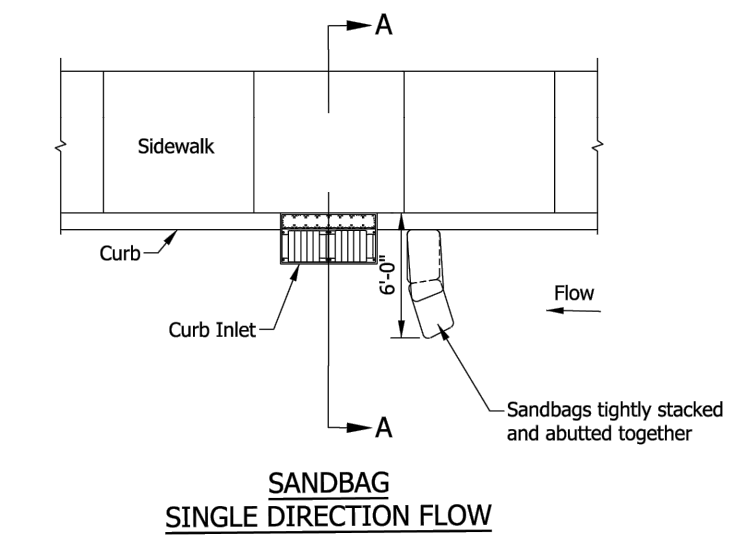

NOTES:

1. Curb inlet protection shall be used within a lane or shoulder only when closed to traffic. Curb inlet protection shall not cause water to encroach upon a lane open to traffic.
2. May be used in conjunction with drain inlet protection as a best management practice (BMP) in combination with bag or drop inlet protection inserts.
3. Inlet protection shall be used within a lane or shoulder only when closed to traffic. Inlet protection shall not cause water to encroach upon a lane open to traffic.

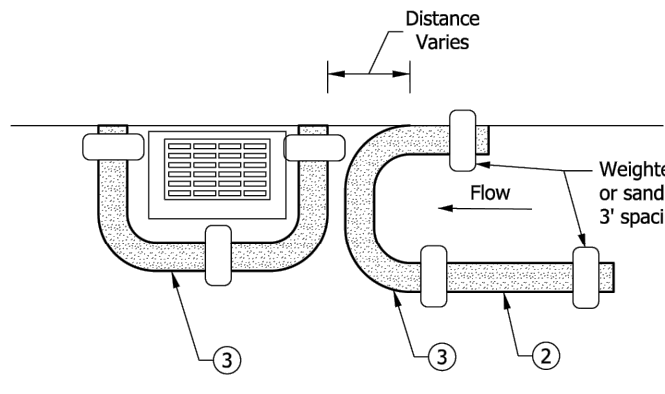
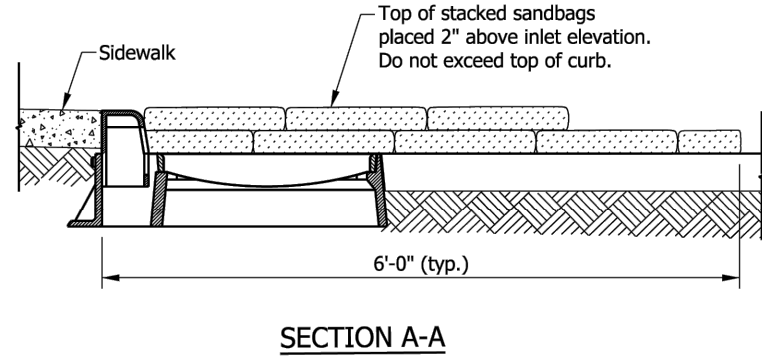

INDIANA DEPARTMENT OF TRANSPORTATION
TEMPORARY CURB INLET PROTECTION
SEPTEMBER 2019
STANDARD DRAWING NO. E 205-TECD-05

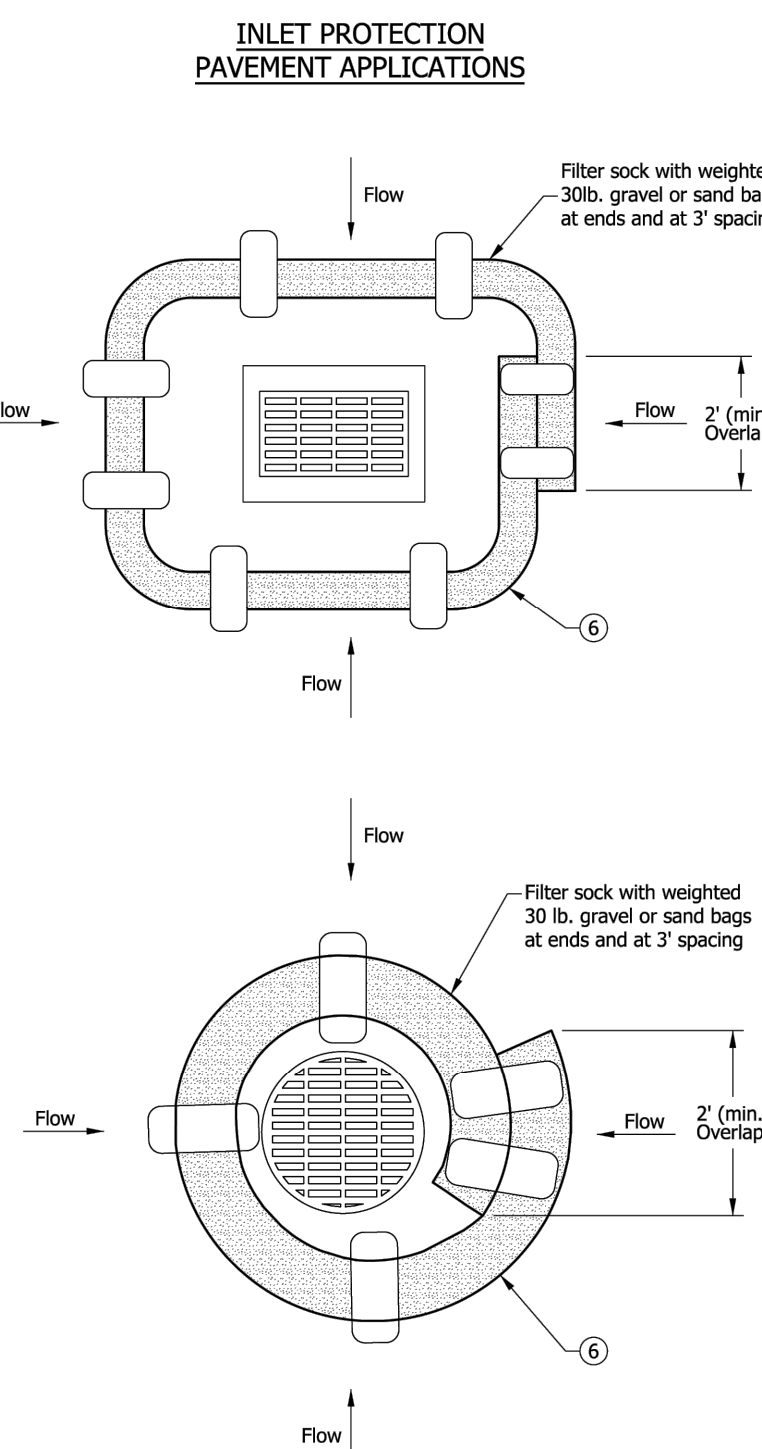
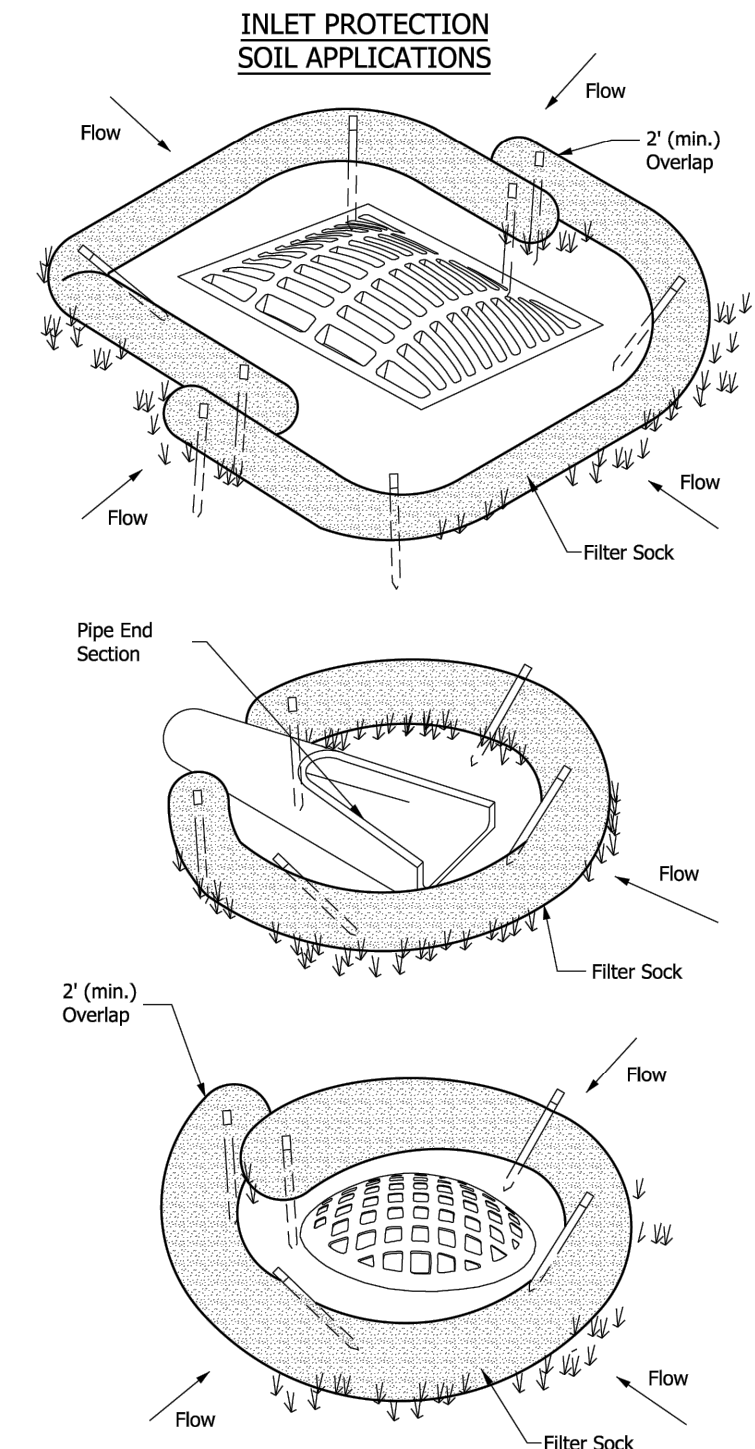

NOTES:

1. Fiber roll may be substituted for filter sock.
2. Filter sock shall be secured to prevent movement and undercutting as shown or in accordance with the manufacturer's instructions. See Standard Drawing E 205-TECD-10 for securing methods.
3. Inlet protection shall be inspected, at a minimum once every seven days and after each storm event. Sediment shall be removed when 1/3 of the filter sock depth has been filled or as directed.
4. Sediment and gravel deposited on roadways shall be removed once identified after each storm event.
5. Inlet protection shall be removed after the surrounding area becomes stable.
6. Inlet protection shall be used within a lane or shoulder only when closed to traffic. Inlet protection shall not cause water to encroach upon a lane open to traffic.

INDIANA DEPARTMENT OF TRANSPORTATION
TEMPORARY INLET PROTECTION, FILTER SOCK
SEPTEMBER 2019
STANDARD DRAWING NO. E 205-TECD-02

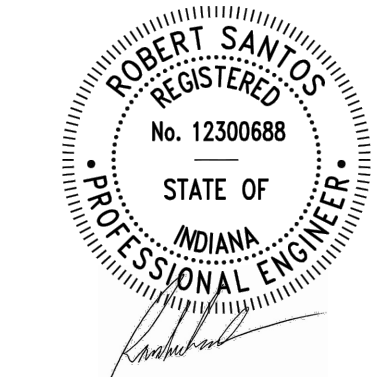

DATE: 1/15/2026

These Drawings and Specifications, and all copies thereof are and shall remain the property and copyright of the Engineer. They shall be used only with respect to this Project and are not to be used on any other Project or Work without prior written permission from the Engineer.



8440 Allison Pointe Blvd.  
Indianapolis, IN 46250  
www.jqolusa.com

CONSTRUCTION DOCUMENT

PROJECT:  
SHERIDAN PUBLIC LIBRARY  
103 W. 1ST ST.  
SHERIDAN, IN 46769

PREPARED FOR:  
ODLE MCGUIRE SHOOK ARCHITECTS  
7222 N. SHADELAND AVE., STE. 100  
INDIANAPOLIS, IN 46250

#	Revision	Date
1	ADD-1	01/29/26
2	-	-
3	-	-

PROJECT NO.: 2025.207

SHEET NAME:

SWPPP DETAILS

SHEET ISSUE DATE:

15-Jan-26

SCALE:

NO SCALE

DESIGNED:

SB

CHECKED:

RS

SHEET NO.:

C-0.7

SHEET

X OF X





## MEZZANINE DEMO PLAN

SCALE: 1/8" = 1'-0"

2



## FIRST FLOOR DEMO PLAN

SCALE: 1/8" = 1'-0"

1

## PLAN LEGEND

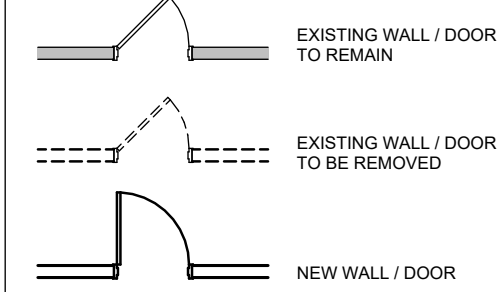

## DEMOLITION PLAN GENERAL NOTES

- DEMOLITION PLANS ARE INTENDED TO INDICATE GENERAL AREAS OF DEMOLITION. PROVIDE ADDITIONAL DEMOLITION AS REQUIRED TO PERMIT NEW CONSTRUCTION. REFERENCE SITE, STRUCTURAL, MECHANICAL, PLUMBING AND ELECTRICAL DRAWINGS FOR ADDITIONAL ITEMS TO BE DEMOLISHED AND FOR ADDITIONAL INFORMATION REQUIRED TO FULFILL NEW CONSTRUCTION REQUIREMENTS.
- ALL CONTRACTORS SHALL VERIFY ALL DIMENSIONS AND EXISTING CONDITIONS AT PROJECT SITE AND REPORT ANY DISCREPANCIES TO ARCHITECT PRIOR TO STARTING THE WORK.
- WHERE REMOVAL OF ITEMS LEAVES HOLES AND DAMAGED SURFACES THAT WILL BE EXPOSED IN FINISHED WORK, PATCH AND REPAIR TO MATCH ADJACENT FINISHED SURFACES.
- VERIFY DIMENSIONS AND LOCATIONS OF NEW OPENINGS TO BE CUT WITH NEW WORK PLANS AND DOOR SCHEDULES. ALL CUTTING AND PATCHING REQUIRED FOR REMOVAL OF EXISTING MATERIAL AND EQUIPMENT AND INSTALLATION OF NEW WORK SHALL BE EXECUTED BY THE CONTRACTOR PERFORMING THE RESPECTIVE WORK AND SHALL BE PROPERLY COORDINATED BETWEEN ALL TRADES.
- ITEMS INDICATED WITH "DASHED" OR "BROKEN" LINES SHALL BE REMOVED, EVEN IF NOT SPECIFICALLY NOTED BY KEYNOTE.
- SECURE STRUCTURE AND PROVIDE TEMPORARY SUPPORT WHEN REMOVING ITEMS. IMMEDIATELY REPORT ANY STRUCTURAL DAMAGE TO ARCHITECT.
- MATERIALS OR ITEMS DESIGNATED TO BE REINSTALLED SHALL BE REMOVED WITH CARE UNDER THE SUPERVISION OF THE TRADE RESPONSIBLE FOR REINSTALLATION. ITEMS SHALL BE CLEANED, PROTECTED AND PLACED IN STORAGE UNTIL ITEMS ARE READY TO BE REINSTALLED. IF ITEM IS DAMAGED, IT SHALL BE RESTORED TO ITS ORIGINAL CONDITION OR REPLACED WITH NEW ITEMS AS APPROVED BY THE ARCHITECT.
- ALL CONTRACTORS SHALL COORDINATE THEIR WORK SCHEDULE, SO THAT DEMOLITION AND NEW CONSTRUCTION DOES NOT INTERFERE WITH THE DAILY OPERATION OF THE SITE. ALL WORK SHALL BE COORDINATED WITH THE OWNER'S REPRESENTATIVE AND WITH THE REQUIREMENTS OF SECTION 01040 OF THE SPECIFICATIONS.
- ALL CONTRACTORS SHALL CHECK ALL SPECIFICATIONS, SCHEDULES, PLANS, DETAILS SECTIONS, ETC., FOR EXTENT OF REMODEL AND DEMOLITION WORK.
- ALL CONTRACTORS SHALL CHECK ALL SPECIFICATIONS, SCHEDULES, PLANS, DETAILS SECTIONS, ETC., FOR EXTENT OF REMODEL AND DEMOLITION WORK. REF. SPECIFICATION SECTION 024119 SELECTIVE DEMOLITION.

## DEMO PLAN NOTES

- NO WORK THIS AREA.
- REMOVE CASEWORK COMPLETE.
- REMOVE BUILT IN BOOK SHELVES COMPLETE. CAP & MAKE SAFE POWER REF. 'E' SERIES DWGS.
- REMOVE PLUMBING FIXTURES, PARTITIONS & ACCESSORIES COMPLETE. SALVAGE BABY CHANGER IN WOMENS 103.
- REMOVE AND RELOCATE GAS METER. REF MEP DWGS.
- REMOVE WALL, DOOR & FRAME THIS LOCATION.
- REMOVE CASEWORK, APPLIANCES AND OVERHEAD COILING SHUTTER COMPLETE.
- REMOVE DOWNSPOUT COMPLETE.
- REMOVE DRINKING FOUNTAIN COMPLETE.
- REMOVE HARDWARE COMPLETE. PREP FOR NEW WORK.
- REMOVE DOOR, FRAME & SIDELITE COMPLETE.
- REMOVE BORROWED LIGHT COMPLETE.
- REMOVE FLIPPER DOORS COMPLETE.
- REMOVE WALL COVERING AND EXISTING 5/8" DRYWALL COMPLETE.
- SALVAGE EX. WOOD FLOOR AND WOOD BASE THIS AREA.
- REMOVE EX POWER DATA. REF 'E' SERIES DWGS. CONTRACTORS OPTION TO SALVAGE FLOOR BOX TO REINSTALL IN NEW LOCATION. PREP FOR WOOD FLOOR PATCH & REPAIR.
- TRENCH CONCRETE FLOOR FOR NEW POWER/DATA THIS LOCATION. REF. 'E' SERIES DWGS.
- REMOVE WOOD CIRC. DESK COMPLETE.
- REMOVE CEILING COMPLETE.
- REMOVE FLOORING AND WALL BASE COMPLETE.
- REMOVE CASEWORK COMPLETE. CAP & MAKE SAFE POWER/DATA. REF 'E' SERIES DWGS.
- CERAMIC TILE FLOOR TO REMAIN.
- PROTECT WOOD FLOOR & BASE THIS AREA DURING CONSTRUCTION.
- REMOVE DAMAGED FLOOR TILE THIS AREA.
- REMOVE FLOORING COMPLETE. WOOD WALL BASE TO REMAIN COMPLETE THIS AREA.
- NOT USED.
- REMOVE LOCKERS COMPLETE.
- REMOVE OUTDOOR BENCH COMPLETE THIS LOCATION.
- PROTECT MEMORIAL BENCH DURING PERGOLA SHADE STRUCTURE INSTALL.
- REMOVE 12" H OF DRYWALL TO VERIFY SILL PLATE BOLTED CONNECTIONS AND LOCATIONS THIS AREA. PROVIDE IN WRITING WITH PHOTOS BOLT SIZE AND LOCATIONS TO THE ARCHITECT / STRUCTURAL ENGINEER PRIOR TO PROCEEDING WITH NEW WORK.
- REMOVE WHITE BOARD.
- REMOVE WALL SCONCE OR PENDANT COMPLETE. REF 'E' SERIES DWGS.
- REMOVE EXTERIOR WALL MOUNTED LIGHTING FIXTURE COMPLETE. PREP FOR NEW WORK.
- REMOVE WALL CASING THIS LOCATION. PREP FOR NEW WORK.
- REMOVE REFRIGERATOR.
- REMOVE WALL MOUNTED COAT RACK.
- RELOCATE BUILT IN BOOKSHELF TO CHILDRENS AREA 120 BY GC.



Odle McGuire Shook  
ARCHITECTURE INTERIOR DESIGN  
LANDSCAPE ARCHITECTURE ENGINEERING  
"A history of forward thinking..."

www.omsCorp.net

7222 N Shadeland Avenue  
Suite 100  
Indianapolis, Indiana 46250  
317.842.0000  
Fax 317.917.0616  
oms@omsCorp.net

100%  
CONSTRUCTION  
DOCUMENTS



Matthew R. Mayel

CERTIFIED

No.	Description	Date
1	ADD-1	01/29/2026

REVISIONS

## SHERIDAN PUBLIC LIBRARY BUILDING ADDITION, RENOVATIONS AND SITE IMPROVEMENTS

103 W 1ST ST, SHERIDAN, IN 46069, HAMILTON COUNTY

© Copyright 2026

by ODLÉ MCGUIRE SHOOK  
Copyright includes architectural work, building design, plans or drawings, and specifications. Architectural work in the overall form as well as the arrangement and composition of spaces and elements in the design. Reproduction without written permission is prohibited.

Project number 25050  
Date 01.15.26  
Drawn by AA  
Checked by MRM  
Designed by MRM

DA101

FIRST FLOOR DEMO  
PLAN & MEZZANINE  
DEMO PLAN





## MEZZANINE PLAN

SCALE: 1/8" = 1'-0"

2



## ENLARGED PLAN DETAIL

SCALE: 1/4" = 1'-0"

3



## FIRST FLOOR PLAN

SCALE: 1/8" = 1'-0"

1

## GENERAL NOTES

- FIELD VERIFY ALL DIMENSIONS, EXISTING CONDITIONS AND LOCATIONS PRIOR TO STARTING ANY WORK. REPORT ANY DISCREPANCIES TO ARCHITECT.
- DIMENSIONS SHOWN ARE FROM FACE OF FINISHED WALL OR CENTERLINE OF STRUCTURE. DIMENSIONS ARE NOMINAL. REFER TO STRUCTURAL FOR LINTEL SCHEDULE. REFER TO MECHANICAL, PLUMBING AND ELECTRICAL DRAWINGS FOR SIZE AND LOCATION OF REQUIRED OPENINGS. PROVIDE LINTELS AS REQUIRED.
- REFERENCE ROOM FINISH SCHEDULE FOR FINISHES.
- REFERENCE REFLECTED CEILING PLANS FOR WALLS TO DECK, FIRE-RATED WALLS AND CEILING HEIGHTS.
- CONTRACTOR TO COORDINATE WORK WITH OTHER TRADES PRIOR TO STARTING ANY CONSTRUCTION.
- APPLIANCES ARE OWNER PROVIDED, CONTRACTOR INSTALLED. COORDINATE PRIOR TO INSTALLATION. REF APPLIANCE SCHEDULE AND "P" SERIES SHEETS FOR APPLIANCE SPECIFICATIONS.

## PLAN NOTES

- NO WORK THIS AREA
- RETROFIT ALUM DOORS / FRAMES W/ NEW HANDICAPPED ACCESSIBLE PUSH BUTTONS THIS LOCATION. COLOR: DARK BRONZE.
- NOT USED.
- HIGH LOW DRINKING FOUNTAIN W/ BOTTLE FILLER. REF "P" SERIES DWGS.
- WOOD POST COLUMN W/ ALUM. CLADDING TO MATCH GUTTERS.
- INSTALL OWNER PROVIDED ATTIC STOCK CERAMIC WALL TILE 12" A.F.F. W/ SCHLUTER TRIM WTT-1.
- NEW GATE REF. DTL.
- PATCH AND REPAIR WOOD FLOOR THIS LOCATION. USE WOOD FLOORING SALVAGED FROM COMPUTERS / LIBRARY OF THINGS 108A.
- NEW FLOOR POWER & DATA. REF. "E" SERIES DWGS.
- INFILL CONC. SLAB THIS LOCATION. REF "E" SERIES DWGS. PREP FOR NEW FLOOR FINISH.
- PATCH & REPAIR FLOOR, WALL & CEILING THIS LOCATION.
- REPLACE CERAMIC FLOOR TILE THIS AREA WITH OWNER PROVIDED MATCHING ATTIC STOCK. REF "AI" DWGS.
- NEW PERGOLA / SHADE STRUCTURE. REF. "E" SERIES DWGS. PREP FOR NEW FLOOR FINISH. PATCH, REPAIR & PAINT DRYWALL THIS LOCATION DUE TO REMOVAL OF WALL SCONCE.
- NEW DOWNSPOUT. CONTRACTOR OPTION TO TIE INTO EXISTING UNDERGROUND SYSTEM OR DAYLIGHT TO THE WEST.
- PATCH, REPAIR & PAINT DRYWALL THIS LOCATION DUE TO STRUCTURAL SILL PLATE VERIFICATION.
- PATCH, REPAIR & PAINT DRYWALL THIS LOCATION DUE TO REMOVAL OF WALL SCONCE.
- NEW REFRIGERATOR.
- NEW BULKHEAD. REF. DTL. 8/A003.
- PATCH / REPAIR / CLEAN CONCRETE THIS LOCATION.
- REINSTALL BOOKSHELF FROM INDIANA HISTORY 107. CONNECT POWER IN SHELF BASE. REF "E" SERIES DWGS.

## PLAN LEGEND

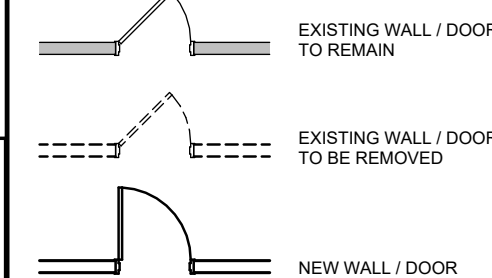

Odle McGuire Shook  
ARCHITECTURE INTERIOR DESIGN  
LANDSCAPE ARCHITECTURE ENGINEERING  
"A history of forward thinking..."

www.omscorp.net

7222 N Shadeland Avenue  
Suite 100  
Indianapolis, Indiana 46250  
317.842.0000  
Fax 317.917.0616  
oms@omscorp.net

100%  
CONSTRUCTION  
DOCUMENTS



CERTIFIED

No.	Description	Date
1	ADD-1	01/29/2026

## REVISIONS

## SHERIDAN PUBLIC LIBRARY BUILDING ADDITION, RENOVATIONS AND SITE IMPROVEMENTS

103 W 1ST ST, SHERIDAN, IN 46069, HAMILTON COUNTY

© Copyright 2026

by ODLE MCGUIRE SHOOK  
Copyright includes architectural work, building design, plans or drawings, and specifications. Architectural work is the overall form as well as the arrangement and composition of spaces and elements in the design. Reproduction without written permission is prohibited.

Project number 25050  
Date 01.15.26

Drawn by AA  
Checked by MRM  
Designed by MRM

A101

FIRST FLOOR PLAN &  
MEZZANINE FLOOR PLAN

1/29/2026 2:36:39 PM





FIRST FLOOR

SCALE: 1/8" = 1'-0"

1

CEILING PLAN  
GENERAL NOTES

- A. MAINTAIN ONE HOUR RATING AT ALL PENETRATIONS IN STAIR ENCLOSURE AND FIRE RATED WALLS.
- B. SUSPENDED ACOUSTICAL TILE CEILING INSTALLED AT 9'-0" A.F.F. (MATCH EXISTING SPRINKLER HEAD HEIGHTS).
- C. SEE THE ELECTRICAL DRAWINGS FOR SIZES, TYPES AND QUANTITIES OF LIGHT FIXTURES.
- D. SEE THE MECHANICAL DRAWINGS FOR SIZES, TYPES AND QUANTITIES OF MECHANICAL DIFFUSERS, ETC.
- E. THE SUSPENDED ACOUSTICAL TILE CEILING GRID IS SHOWN ON THESE DRAWINGS AS A REPRESENTATION. THE CEILING GRID MAY BE REQUIRED TO BE BROKEN AT LIGHT FIXTURES.

CEILING PLAN  
NOTES

- 1. NO WORK THIS AREA.
- 2. OUTLINE OF PRE MANUFACTURED FREE STANDING PERGOLA.
- 3. EXTERIOR LANTERN STYLE SCENCE WALL MOUNTED LIGHT FIXTURE, REF LIGHTING SCHEDULE ON 'E' SERIES DWGS. AND SPECIFICATION SECTION 012100 - UNIT PRICES FOR THIS FIXTURE TYPE.
- 4. NEW SUSPENDED ACOUSTICAL TILE CEILING.
- 5. ELECTRICAL BOX.
- 6. EX. SECURITY CAMERA. PROTECT DURING CONSTRUCTION.
- 7. FIRE ALARM STROBE.
- 8. VENTED CEMENTITIOUS SOFFIT. PAINT CEILING WHITE SIM TO MTL. SOFFIT.
- 9. REINSTALL SALVAGED CEILING TILES FROM COMMUNITY MEETING ROOM 126 INTO NEW CEILING GRID.
- 10. NEW BULKHEAD REF DTL 8/A003.
- 11. PENDANT LIGHTS REF. LIGHTING SCHEDULE ON 'E' SERIES DWGS AND SPECIFICATION SECTION 012100 - UNIT PRICES FOR THIS FIXTURE TYPE.
- 12. PATCH, REPAIR & PAINT DRYWALL THIS LOCATION DUE TO REMOVAL OF WALL SCENCE OR PENDANT.

CEILING PLAN  
LEGEND

- EXISTING SUSPENDED ACOUSTICAL TILE
- NEW SUSPENDED ACOUSTICAL TILE - SEE ROOM FINISH SCHEDULE FOR TYPE
- EXISTING GYPSUM BOARD CEILING
- NEW GYPSUM BOARD CEILING, REFER TO FINISH SCHEDULE
- 0'-0" CEILING ELEVATION ABOVE FINISH FLOOR
- REMOVE EXISTING SUPPLY GRILL. REF 'M' SERIES DWGS.
- EXISTING SUPPLY GRILL TO REMAIN. REF 'M' SERIES DWGS.
- NEW SUPPLY GRILL. REF 'M' SERIES DWGS.
- REMOVE EXISTING RETURN GRILL. REF 'M' SERIES DWGS.
- EXISTING RETURN GRILL TO REMAIN. REF 'M' SERIES DWGS.
- NEW RETURN GRILL. REF 'M' SERIES DWGS.
- 2'x2' FLAT PANEL LED. REF 'E' SERIES DWGS.
- 2'x4' FLAT PANEL LED. REF 'E' SERIES DWGS.
- STRIP FIXTURE. REF 'E' SERIES DWGS.
- DECORATIVE PENDANT. REF 'E' SERIES DWGS.
- DECORATIVE FIXTURE. REF 'E' SERIES DWGS.
- CAN LIGHT. REF 'E' SERIES DWGS.
- WALL SCENCE. REF 'E' SERIES DWGS.
- SECURITY CAMERA.



Odle McGuire Shook  
ARCHITECTURE INTERIOR DESIGN  
LANDSCAPE ARCHITECTURE ENGINEERING  
"A history of forward thinking..."

www.omscorp.net

7222 N Shadeland Avenue  
Suite 100  
Indianapolis, Indiana 46250  
317.842.0000  
Fax 317.917.0616  
oms@omscorp.net

100%  
CONSTRUCTION  
DOCUMENTS

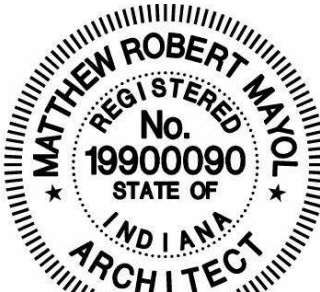

Matthew R. Mayel

CERTIFIED

No.	Description	Date
1	ADD-1	01/29/2026

REVISIONS

SHERIDAN PUBLIC LIBRARY BUILDING  
ADDITION, RENOVATIONS AND SITE  
IMPROVEMENTS

103 W 1ST ST, SHERIDAN, IN 46069, HAMILTON COUNTY

© Copyright 2026

by ODLER McGuire Shook  
Copyright includes architectural work, building design, plans or drawings, and specifications. Architectural work is the overall form as well as the arrangement and composition of spaces and elements in the design. Reproduction without written permission is prohibited.

Project number 25050  
Date 01.15.26  
Drawn by AA  
Checked by MRM  
Designed by MRM

A102

FIRST FLOOR RCP

1/28/2026 2:57:29 PM



A201

EXTERIOR ELEVATIONS



APPLIANCE SCHEDULE										
MARK	TYPE	ADA	DESCRIPTION	MFGR	FINISH	MODEL NO.	WIDTH	DEPTH	HEIGHT	EPA STAR
RNG	RANGE / OVEN W/ VENTLESS HOOD	YES	SLIDE-IN ELECTRICAL RANGE WITH OVEN W/ ADA HANDICAP ACCESSIBLE DESIGN W/ FRONT CONTROLS / INDICATOR LIGHTS / HOOD WALL SWITCH.	G.E. 30" OR ARCHITECT APPROVED EQUAL	SS	JS645SLSS-ADA	MFGR.	MFGR.	MFGR.	Y
MW	MICROWAVE	YES	2.2 CU FT COUNTERTOP MICROWAVE OVEN	G.E. 30" OR ARCHITECT APPROVED EQUAL	SS	GCSH22UIWSS	MFGR.	MFGR.	MFGR.	Y
REF-1	REFRIGERATOR	YES	PROFESSIONAL 32 CU. FT. COUNTER-DEPTH FRENCH DOOR REFRIGERATOR W/ FREEZER DRAWER - DO NOT CONNECT ICE MAKER	SAMSUNG	SS	RF32CG5100SRAA	35 3/4"	36 1/4"	70"	Y
REF-2	REFRIGERATOR	YES	PROFESSIONAL 32 CU. FT. COUNTER-DEPTH FRENCH DOOR REFRIGERATOR W/ FREEZER DRAWER - CONNECT ICE MAKER	SAMSUNG	SS	RF32CG5100SRAA	35 3/4"	36 1/4"	70"	Y

- NOTES:  
1. APPLIANCES ARE CONTRACTOR PROVIDED OR FURNISHED AND INSTALLED. U.N.O.  
2. APPLIANCES ARE REQUIRED TO BE EPA "ENERGY STAR" RATED AND TO MEET ADA REQUIREMENTS.  
3. APPLIANCES ARE BASIS OF DESIGN AND ARE SUBJECT TO AVAILABILITY. ARCHITECT APPROVED  
EQUALS ARE ENCOURAGED.  
4. VERIFY AVAILABLE LxWxH OF PRODUCTS PRIOR TO PURCHASE AND INSTILLATION.

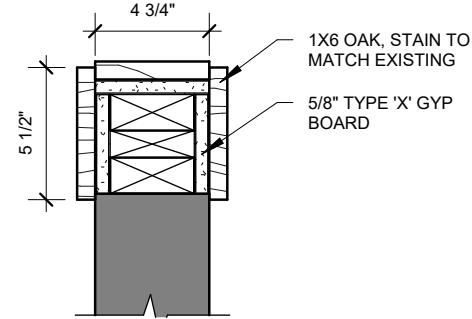

CASING DETAIL

SCALE: 1 1/2" = 1'-0"

8

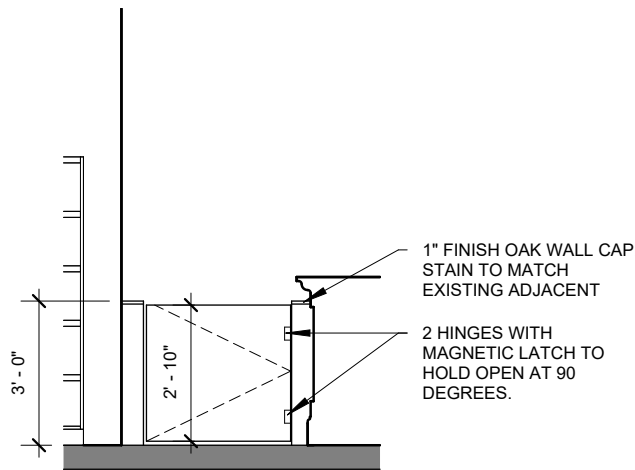

ELEV. GATE

SCALE: 1/4" = 1'-0"

7

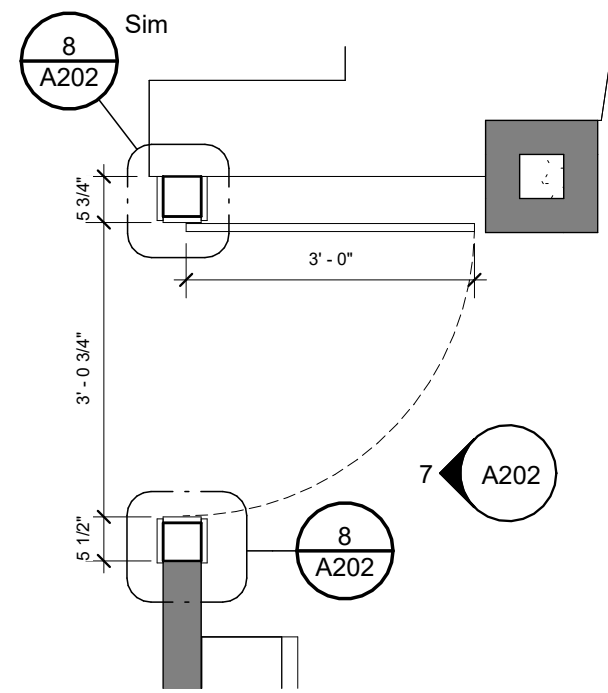

ENLARGED GATE PLAN

SCALE: 1/2" = 1'-0"

6

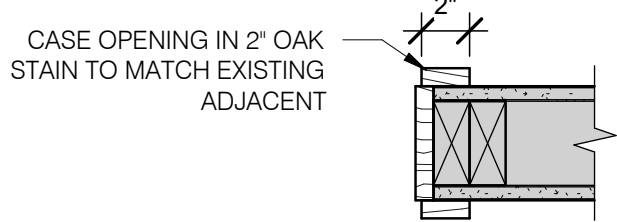

CASING DETAIL

SCALE: 1 1/2" = 1'-0"

5



ELEV. STUDY WINDOW

SCALE: 1/4" = 1'-0"

4

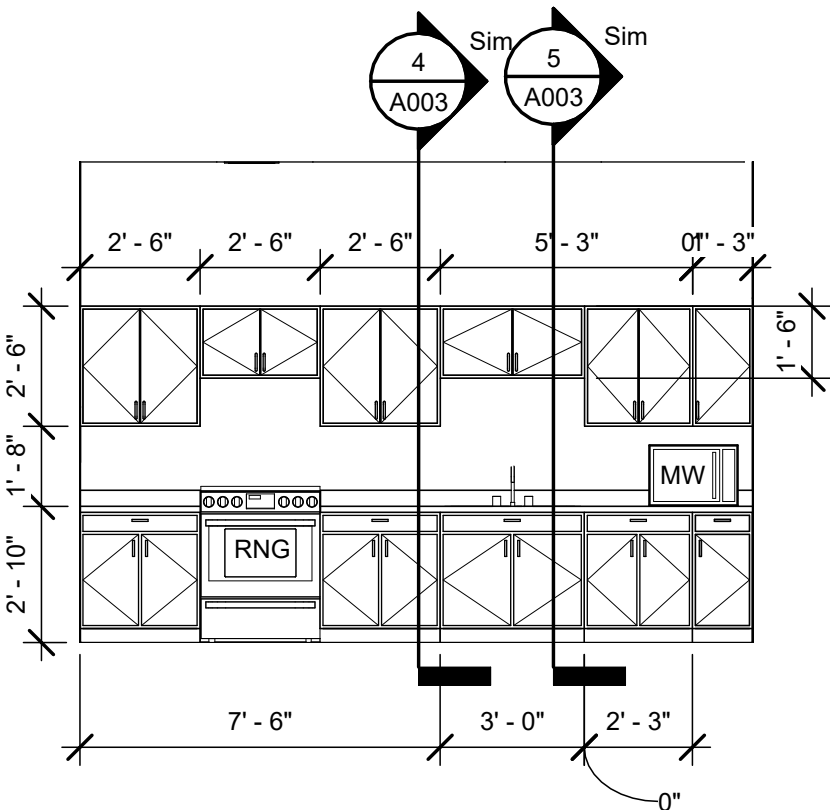

ELEV. KITCHEN SOUTH

SCALE: 1/4" = 1'-0"

3

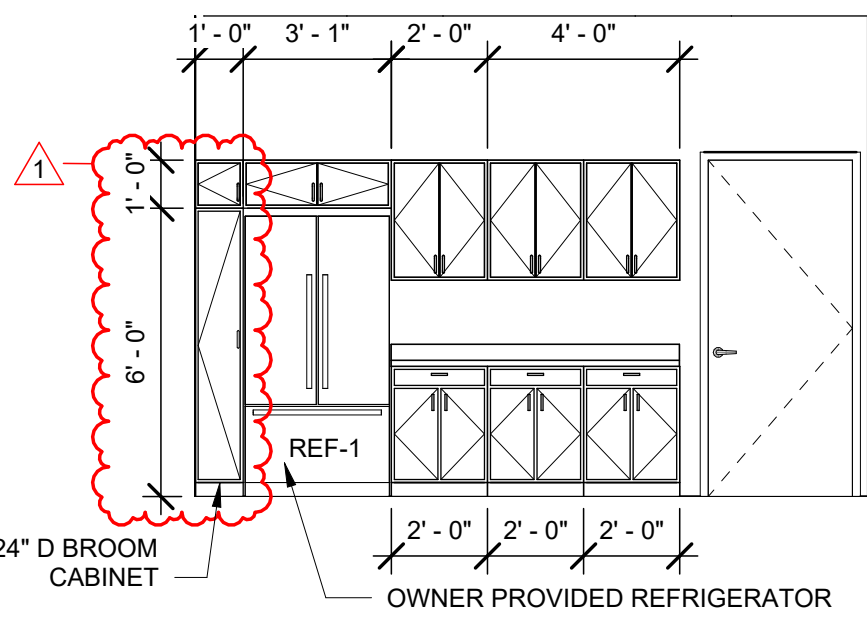

ELEV. KITCHEN NORTH

SCALE: 1/4" = 1'-0"

2

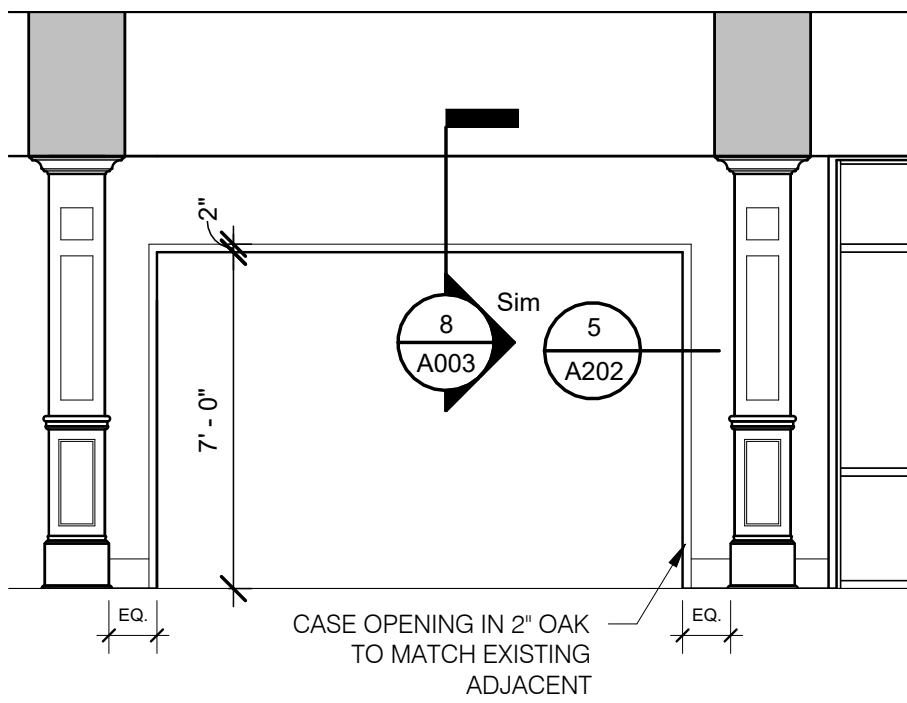

ELEV. LOUNGE 108

SCALE: 1/4" = 1'-0"

1



Odle McGuire Shook  
ARCHITECTURE INTERIOR DESIGN  
LANDSCAPE ARCHITECTURE ENGINEERING  
"A history of forward thinking..."  
www.omscorp.net

7222 N Shadeland Avenue  
Suite 100  
Indianapolis, Indiana 46250  
317.642.0000  
Fax 317.917.0616  
oms@omscorp.net

100%  
CONSTRUCTION  
DOCUMENTS



Matthew R. Mayol

CERTIFIED

No.	Description	Date
1	ADD-1	01/29/2026

REVISIONS

SHERIDAN PUBLIC LIBRARY BUILDING  
ADDITION, RENOVATIONS AND SITE  
IMPROVEMENTS

103 W 1ST ST, SHERIDAN, IN 46069, HAMILTON COUNTY

© Copyright 2026

by ODLE MCGUIRE SHOOK  
Copyright includes architectural work, building  
design, plans or drawings, and specifications.  
Architectural work is the overall form as well as  
the arrangement and composition of spaces and  
elements in the design. Reproduction without  
written permission is prohibited.

Project number 25050  
Date 01.15.26  
Drawn by AA  
Checked by MRM  
Designed by MRM

A202

INTERIOR ELEVATIONS,  
ENLARGED PLAN,  
APPLIANCE SCHEDULE &  
DETAILS

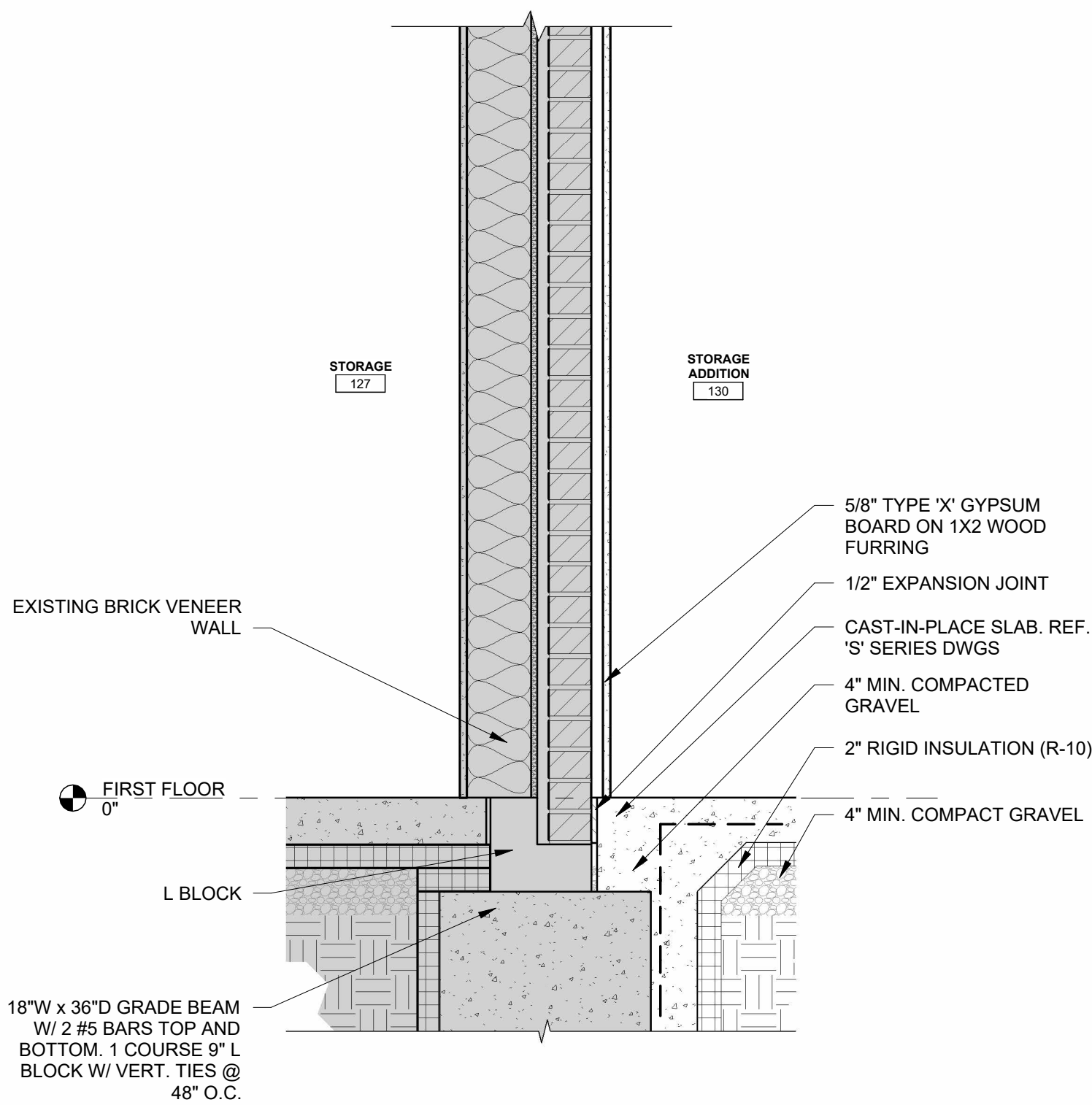

WALL SECTION 3

SCALE: 1" = 1'-0"

3

WALL SECTION 2

SCALE: 1" = 1'-0"

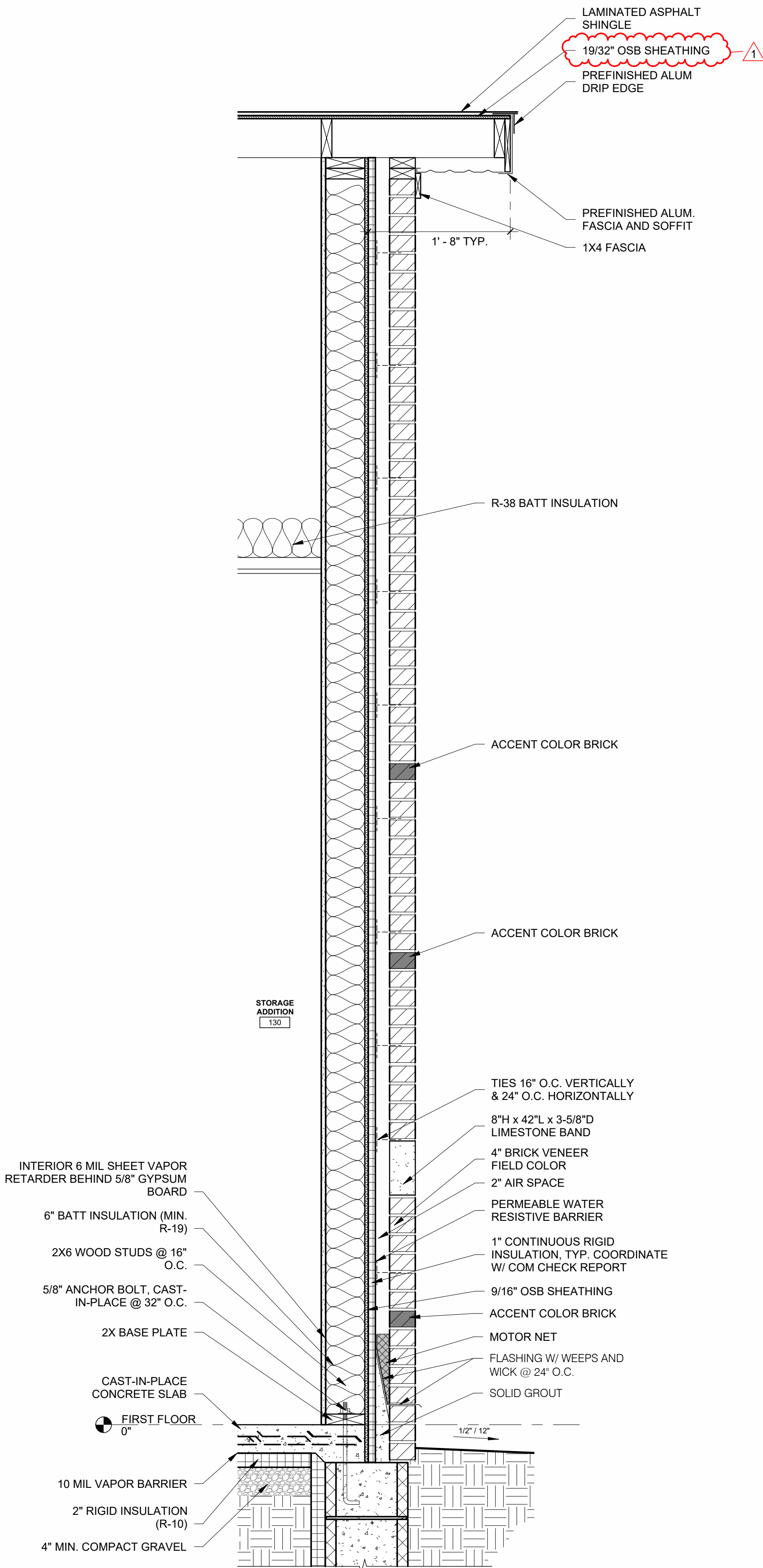

2

WALL SECTION 1

SCALE: 1" = 1'-0"

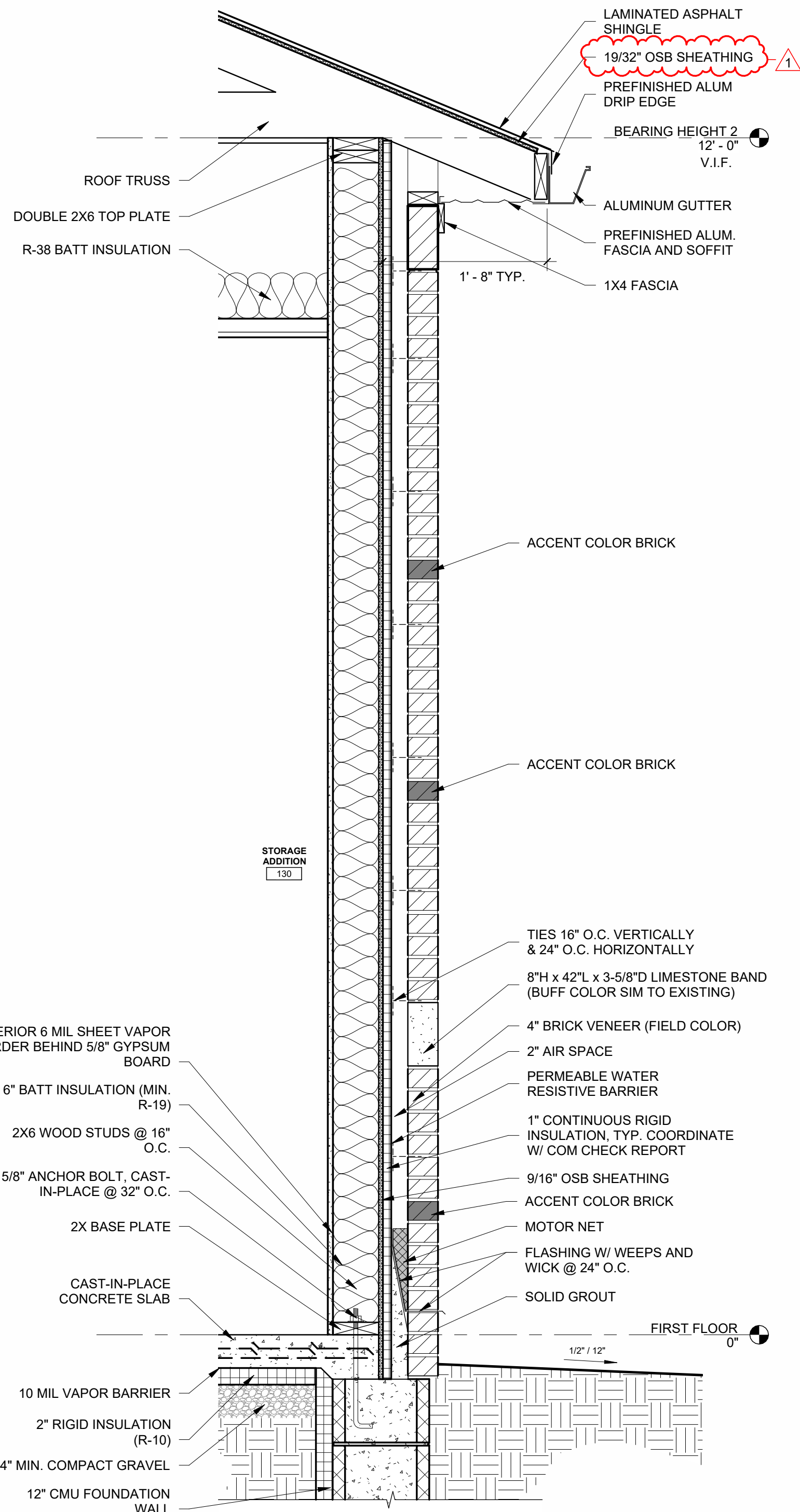

1



Odle McGuire Shook  
ARCHITECTURE INTERIOR DESIGN  
LANDSCAPE ARCHITECTURE ENGINEERING  
"A history of forward thinking..."

www.omscorp.net

7222 N Shadeland Avenue  
Suite 100  
Indianapolis, Indiana 46250  
317.842.0000  
Fax 317.917.0616  
oms@omscorp.net

100%  
CONSTRUCTION  
DOCUMENTS

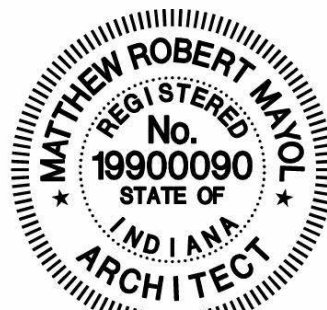

Matthew R. Mayol

CERTIFIED

No.	Description	Date
1	ADD-1	01/29/2026

REVISIONS

SHERIDAN PUBLIC LIBRARY BUILDING  
ADDITION, RENOVATIONS AND SITE  
IMPROVEMENTS

103 W 1ST ST, SHERIDAN, IN 46069, HAMILTON COUNTY

© Copyright 2026

by ODLE MCGUIRE SHOOK  
Copyright includes architectural work, building  
design, plans or drawings, and specifications.  
Architectural work is the overall form as well as  
the arrangement and composition of spaces and  
elements in the design. Reproduction without  
written permission is prohibited.

Project number 25050  
Date 01.15.26  
Drawn by AA  
Checked by MRM  
Designed by MRM

A401

WALL SECTIONS



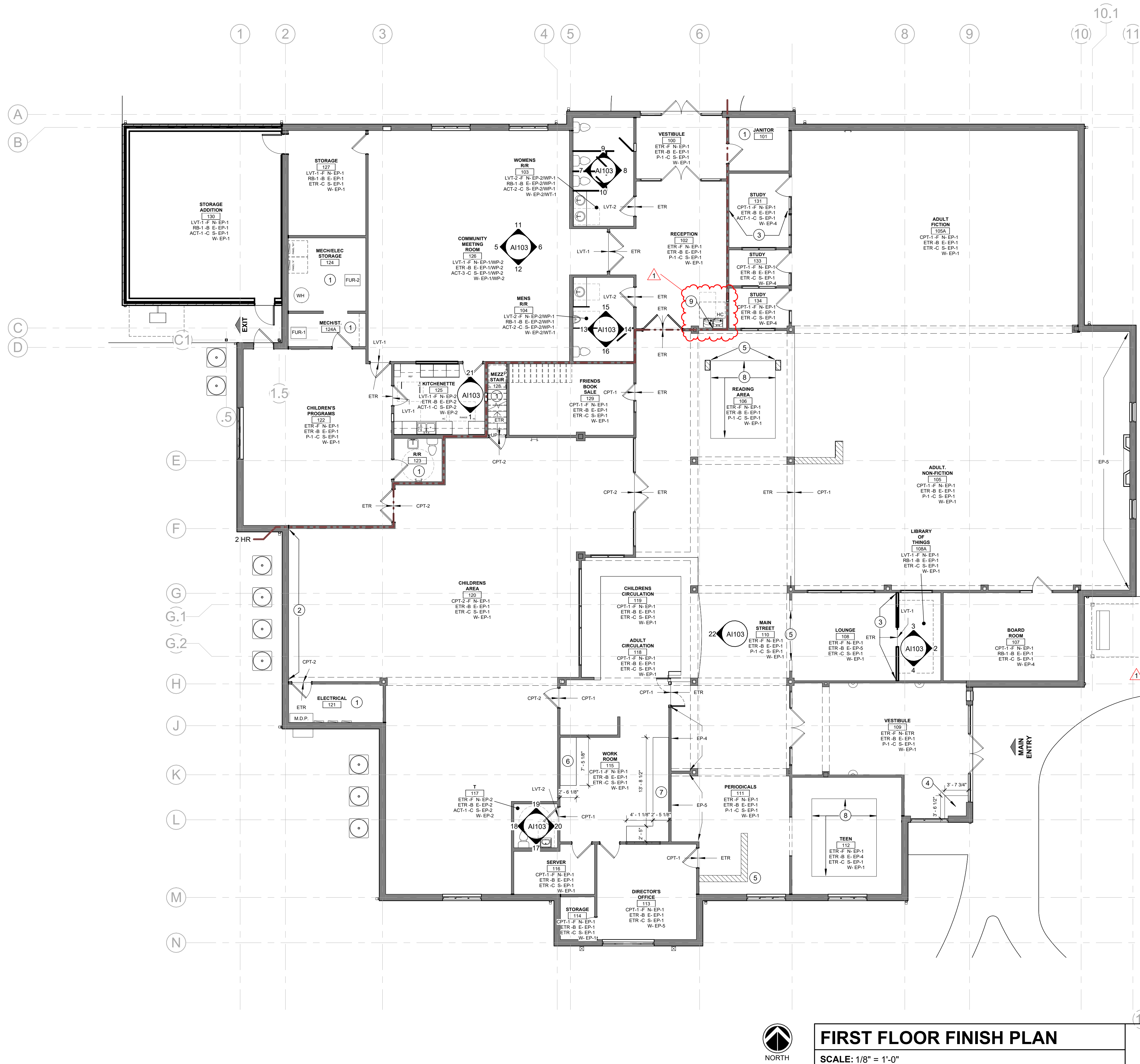

## INTERIOR GENERAL NOTES

A. MATERIALS SHOWN. FINAL COLOR SELECTIONS DETERMINED WITH SUBMITTAL APPROVAL.

B. REFERENCE EACH FLOOR PLAN, REFLECTED CEILING PLAN AND INTERIOR ELEVATION FOR EXTENT AND LOCATION OF MATERIALS & FINISHES.

C. SUBMITTALS: PROVIDE PRODUCT DATA, SAMPLES FOR VERIFICATION AND SELECTION OF ALL MATERIALS SPECIFIED IN THESE DRAWINGS AND SUBSEQUENT ADDENDA.

D. STORE MATERIALS IN DRY CONDITIONS PROTECTED FROM THE WEATHER IN AMBIENT TEMPERATURE RANGE RECOMMENDED BY MANUFACTURERS.

E. PRIOR TO INSTALLATION VERIFY ALL SUBSTRATES ARE DRY AND FREE OF CURING COMPOUNDS, SEALERS AND HARDENERS. REMOVE SUBSTANCES INCOMPATIBLE WITH ADHESIVES.

F. EXTRA MATERIALS - ALL EXTRA, AND INSTALLED MATERIALS SHALL BE FROM THE SAME PRODUCTION RUN. PACKAGE ALL EXTRA MATERIALS IN PROTECTIVE COVERING FOR STORAGE, WITH LABELS DESCRIBING CONTENTS FOR THE FOLLOWING MATERIALS:

G. PAINT - PROVIDE (1) FULL GALLON MINIMUM OF EACH TYPE AND COLOR SPECIFIED. CARPETING, VINYL FLOORING, RESILIENT BASE/ACCESSORIES, AND TILE - PROVIDE ONE FULL CONTAINER OR ROLL OF EACH COLOR AND PATTERN SPECIFIED, BUT NOT LESS THAN 5% OF AMOUNT INSTALLED OF EACH PRODUCT. PROVIDE FULL SIZE TILES AND VINYL PLANKS.

H. FLOORING CONTRACTOR RESPONSIBLE FOR PROVIDING ALL FLOORING TRANSITIONS INCLUDING ADAPTER AND REDUCER ACCESSORIES COMPATIBLE WITH ADJACENT FLOORING MATERIALS. DESIGNER TO APPROVE ALL TRANSITIONS.

I. WHERE FLOORING TRANSITIONS OCCUR AT DOOR OPENINGS, CENTER TRANSITION LINE OF MATERIALS UNDER CENTERLINE OF DOOR IN ITS CLOSED POSITION.

J. CONSULT ARCHITECT REGARDING ANY DISCREPANCIES BETWEEN DRAWINGS, NOTES AND SCHEDULES.

K. PAINT ALL EXISTING METAL DOOR FRAMES THE CORRESPONDING FIELD COLOR IN SEMI-GLOSS (EP-2 FOR RESTROOMS AND KITCHEN, EP-1 FOR ALL OTHER DOORS).

L. CLEAN AND REPAIR ALL EXISTING WOOD DOORS THAT ARE TO BE REUSED.

M. PROVIDE NEW RECEPTACLE, SWITCHES AND DATA COVER PLATES THROUGHOUT. COLOR: WHITE. REF 'E' SERIES DWGS FOR QUANTITY, TYPE AND LOCATION.

N. ALL GYP. BD. CEILINGS AND BULKHEADS ARE TO BE PAINTED P-1 U.N.O.; REF FINISH LEGEND.

## PLAN NOTES

- NO WORK THIS AREA.
- EXISTING WALL MURAL TO REMAIN.
- REUSE SALVAGED EXISTING WOOD BASE THIS LOCATION.
- REMOVE DAMAGED TILE AND GROUT. LEVEL SURFACE. REINSTALL TILE FROM OWNER PROVIDED ATTIC STOCK AND GROUT TO MATCH.
- PATCH/REPAIR WOOD FLOOR THIS LOCATION W/ SALVAGED FLOORING & BASE. REF. 'A' SERIES DWGS.
- REPLACE EXISTING COUNTER TOP WITH SS-1 THIS LOCATION.
- PROVIDE ADD ALTERNATE COST TO REPLACE COUNTERTOP WITH LAMINATE WILSONART NATURAL COTTON 4946-36 (OR APPROVD EQUAL) THIS LOCATION.
- NEW RUG 10'X12' (42 TILES) FLOOR, DAPPLD DAYLIGHT, CORAL (R-1).
- PROVIDE 48"X48"X1/4" THICK SOLID SURFACE (SS-2) BACK FOR DRINKING FOUNTAIN. CENTER TO DRINKING FOUNTAINS. EASED EDGE. TRANSLUCENT SEALANT AROUND PERIMETER.

## ROOM FINISH TAG LEGEND

ROOM NAME	ROOM #
FLOOR - F - N - NORTH WALL	
BASE - B - E - EAST WALL	
CEILING - C - S - SOUTH WALL	
REMARKS - R - W - WEST WALL	
FINISH ABBREV.	
WALL LOCATION	
FINISH LOCATION/REMARKS	
FINISH ABBREV.	

## PLAN LEGEND

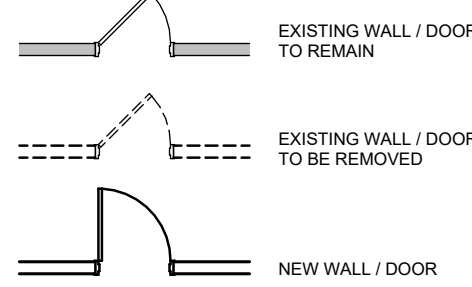

## FIRST FLOOR FINISH PLAN

SCALE: 1/8" = 1'-0"

1



Odle McGuire Shook  
ARCHITECTURE INTERIOR DESIGN  
LANDSCAPE ARCHITECTURE ENGINEERING  
"A history of forward thinking..."

www.omscorp.net

7222 N Shadeland Avenue  
Suite 100  
Indianapolis, Indiana 46250  
317.842.0000  
Fax 317.917.0616  
oms@omscorp.net

100%  
CONSTRUCTION  
DOCUMENTS



Matthew R. Mayel

CERTIFIED

No.	Description	Date
1	ADD-1	01/26/2026

REVISIONS

SHERIDAN PUBLIC LIBRARY BUILDING  
ADDITION, RENOVATIONS AND SITE  
IMPROVEMENTS

103 W 1ST ST, SHERIDAN, IN 46069, HAMILTON COUNTY

© Copyright 2026

by ODLE MCGUIRE SHOOK  
Copyright includes architectural work, building design, plans or drawings, and specifications. Architectural work is the overall form as well as the arrangement and composition of spaces and elements in the design. Reproduction without written permission is prohibited.

Project number 25050  
Date 01.15.26

Drawn by GRB  
Checked by MRM  
Designed by MRM

AI101

FIRST FLOOR FINISH  
PLAN



FINISH LEGEND						
CODE	DESCRIPTION	MANUFACTURER	PATTERN	COLOR	SIZE	COMMENTS
ACT-1	ACOUSTICAL CEILING TILE	ARMSTRONG	DUNE - 5/8" SQUARE TEGULAR EDGE - MATCH EXISTING	WHITE	24" x 24"	ACOUSTICAL CEILING TILE
ACT-2	ACOUSTICAL CEILING TILE	ARMSTRONG	CLEAN ROOM VL NON - PERFORATED WITH HUMIGARD PLUS #868	WHITE	24" x 24"	ACOUSTICAL CEILING TILE
ACT-3	ACOUSTICAL CEILING TILE	ARMSTRONG	ULTIMA HIGH NRC TEGULAR	WHITE	24" x 24"	ACOUSTICAL CEILING TILE
AT-1	ALUMINUM TRIM	KOROSEAL	HORIZONTAL TRIM - JC12	SMSJC00001 SATIN ALUMINUM	-	REFERENCE MANUFACTURER INSTALLATION GUIDE. CONTACT KATHY ZINGRAF kzingraf@koroseal.com 317.443.8985
AT-2	ALUMINUM TRIM	KOROSEAL	INSIDE CORNER - IC12	SMSIC00001 SATIN ALUMINUM	-	REFERENCE MANUFACTURER INSTALLATION GUIDE. CONTACT KATHY ZINGRAF kzingraf@koroseal.com 317.443.8985
AT-3	ALUMINUM TRIM	KOROSEAL	OUTSIDE CORNER - OC12	SMSOC00001 SATIN ALUMINUM	-	REFERENCE MANUFACTURER INSTALLATION GUIDE. CONTACT KATHY ZINGRAF kzingraf@koroseal.com 317.443.8985
CPT-1	CARPET	INTERFACE	QUARTER-TURN INSTALL	KNITSTITCH, 103339 LINEN/LAPIS	50CM X 50CM	REFERENCE MANUFACTURER INSTALLATION GUIDE. CONTACT JAE PARK JAE.PARK@INTERFACE.COM 317.459.8762
CPT-2	CARPET	MANNINGTON	STAGGER INSTALL	TIMESTAMP, POLARIZED. COMPOSITE 13823	12" X 36"	REFERENCE MANUFACTURER INSTALLATION GUIDE. CONTACT LISA ADERS LISA _ADERS@MANNINGTON.COM 317.374.7323
EP-1	EPOXY PAINT - FIELD	SHERWIN WILLIAMS	EGGSHELL	SW7030 ANEW GRAY	-	
EP-2	EPOXY PAINT - FIELD	SHERWIN WILLIAMS	SEMI-GLOSS	SW7632 MODERN GRAY	-	
EP-4	EPOXY PAINT - ACCENT	SHERWIN WILLIAMS	EGGSHELL	SW7593 RUSTIC RED	-	
EP-5	EPOXY PAINT - ACCENT	BENJAMIN MOORE	EGGSHELL	CSP-565 INDI GO-GO	-	
EP-6	EPOXY PAINT - TRIM	SHERWIN WILLIAMS	SEMI-GLOSS	SW7030 ANEW GRAY	-	TO PAINT ALL EXISTING PAINTED TRIM TO MATCH FIELD PAINT COLOR
ETR	EXISTING TO REMAIN	-	-	-	-	CLEAN & REPAIR AS REQUIRED, REFERENCE SPECIFICATIONS
LVT-1	LUXURY VINYL TILE	MANNINGTON	BRICK ASHLAR INSTALL	AMTICO, ABSTRACT, LINEAR GRAPHITE AR0ALA33	18" X 18"	REFERENCE MANUFACTURER INSTALLATION GUIDE. CONTACT LISA ADERS LISA _ADERS@MANNINGTON.COM 317.374.7323
LVT-2	LUXURY VINYL TILE	MANNINGTON	BRICK ASHLAR INSTALL	SPACIA, WOOD, WINDSOR OAK ASHEN SS5W12372	6" X 36"	REFERENCE MANUFACTURER INSTALLATION GUIDE. CONTACT LISA ADERS LISA _ADERS@MANNINGTON.COM 317.374.7323
P-1	PAINT - CEILING	SHERWIN WILLIAMS	FLAT	SW7005 PURE WHITE	-	
PL-1	LAMINATE	FORMICA	OILED WOOD TEXTURE	5488-26 SMOKY BROWN PEAR	-	
SC-1	SEALED CONCRETE	RESUPRIME™ 3579 PIGMENTED PRIMER	MULTI-COMPONENT, POLYAMIDE, EPOXY PRIMER WITH PIGMENTED PRIMER	LIGHT GRAY FROM MFR STANDARD COLORS	8MILS MINIMUM COATING THICKNESS (OR AS OTHERWISE DIRECTED BY MANUFACTURER).	OR, APPROVED EQUALS BY: A.) FLOROCK: FLORPOXY 4700/ FLOROTHANE CR250 (PIGMENTED) B) GENERAL POLYMERS 3504, EPOXY PRIMER/4618 C) MAB:PLY-TILE 520 PRIMER/ MONOTHANE
SS-1	SOLID SURFACE	WILSONART	-	CASHMERE MIRAGE 9135MG	1/2" THICK	EDGE 90 DEGREES U.N.O.
SS-2	SOLID SURFACE	WILSONART	-	ANTIQUE WHITE 1572SL	1/4" THICK	
TP-1	SOLID PLASTIC TOILET PARTITION	HADRIAN	-	239 GRAY	-	OR APPROVED EQUAL
TW-1	TACKABLE WALLCOVERING	KOROSEAL	WALLTALKERS TAC-WALL	PEWTER (62)	-	REFERENCE MANUFACTURER INSTALLATION GUIDE. CONTACT KATHY ZINGRAF kzingraf@koroseal.com 317.443.8985
R-1	RUG	INTERFACE / FLOR	QUARTER-TURN INSTALL	DAPPLIED DAYLIGHT - COBALT	50CM X 50CM	REFERENCE MANUFACTURER INSTALLATION GUIDE. CONTACT JAE PARK JAE.PARK@INTERFACE.COM 317.459.8762
RB-1	RESILIENT BASE	JOHNSONITE	COVE	48 GREY	4" H	OUTSIDE CORNERS MOLDED; INSIDE CORNERS TO BE FORMED. REFERENCE MANUFACTURER INSTALLATION GUIDE FOR ALL CORNERS.
WP-1	WALL PROTECTION	KOROSEAL	KOROGARD WALL PROTECTION SYSTEMS	TAN (72) P1 DUNE	.040" THICK	REFERENCE MANUFACTURER INSTALLATION GUIDE. CONTACT KATHY ZINGRAF kzingraf@koroseal.com 317.443.8985
WP-2	WALL PROTECTION	KOROSEAL	FLEX DECORATIVE WALL PROTECTION	THATCH EARNEST THAI-10	-	REFERENCE MANUFACTURER INSTALLATION GUIDE. CONTACT KATHY ZINGRAF kzingraf@koroseal.com 317.443.8985
WT-1	WALL TILE	DALTILE	CHEVRON MOSAIC	ARTICULO FEATURE BEIGE	2"X5"	REFERENCE MANUFACTURER INSTALLATION GUIDE. CONTACT ROBIN BRADFORD ROBIN.BRADFORD@DAL TILE.COM 317.946.0823 GROUT MAPEI BISCUIT 14
WT-2	WALL TILE	-	-	-	13"X13"	EXISTING TILE FROM OWNER PROVIDED ATTIC STOCK
WTT-1	WALL TILE TRIM	SCHLUTER SYSTEMS	-	RONDEC-DB SATIN ANODIZED ALUMINUM (AE)	-	



**Odle McGuire Shook**  
ARCHITECTURE INTERIOR DESIGN  
LANDSCAPE ARCHITECTURE ENGINEERING  
"A history of forward thinking..."  
**www.omscorp.net**

7222 N Shadeland Avenue  
Suite 100  
Indianapolis, Indiana 46250  
317.842.0000  
Fax 317.917.0616  
oms@omscorp.net

100%  
CONSTRUCTION  
DOCUMENTS



Matthew R. Mayol

CERTIFIED

No.	Description	Date
1	ADD-1	01/26/2026

REVISIONS

**SHERIDAN PUBLIC LIBRARY BUILDING  
ADDITION, RENOVATIONS AND SITE  
IMPROVEMENTS**

103 W 1ST ST, SHERIDAN, IN 46069, HAMILTON COUNTY

© Copyright 2026  
by ODLE MCGUIRE SHOOK  
Copyright includes architectural work, building  
design, plans or drawings, and specifications.  
Architectural work is the overall form as well as  
the arrangement and composition of spaces and  
elements in the design. Reproduction without  
written permission is prohibited.

Project number	25050
Date	01.15.26
Drawn by	GRB
Checked by	MRM
Designed by	MRM

**A1102**

FINISH LEGEND



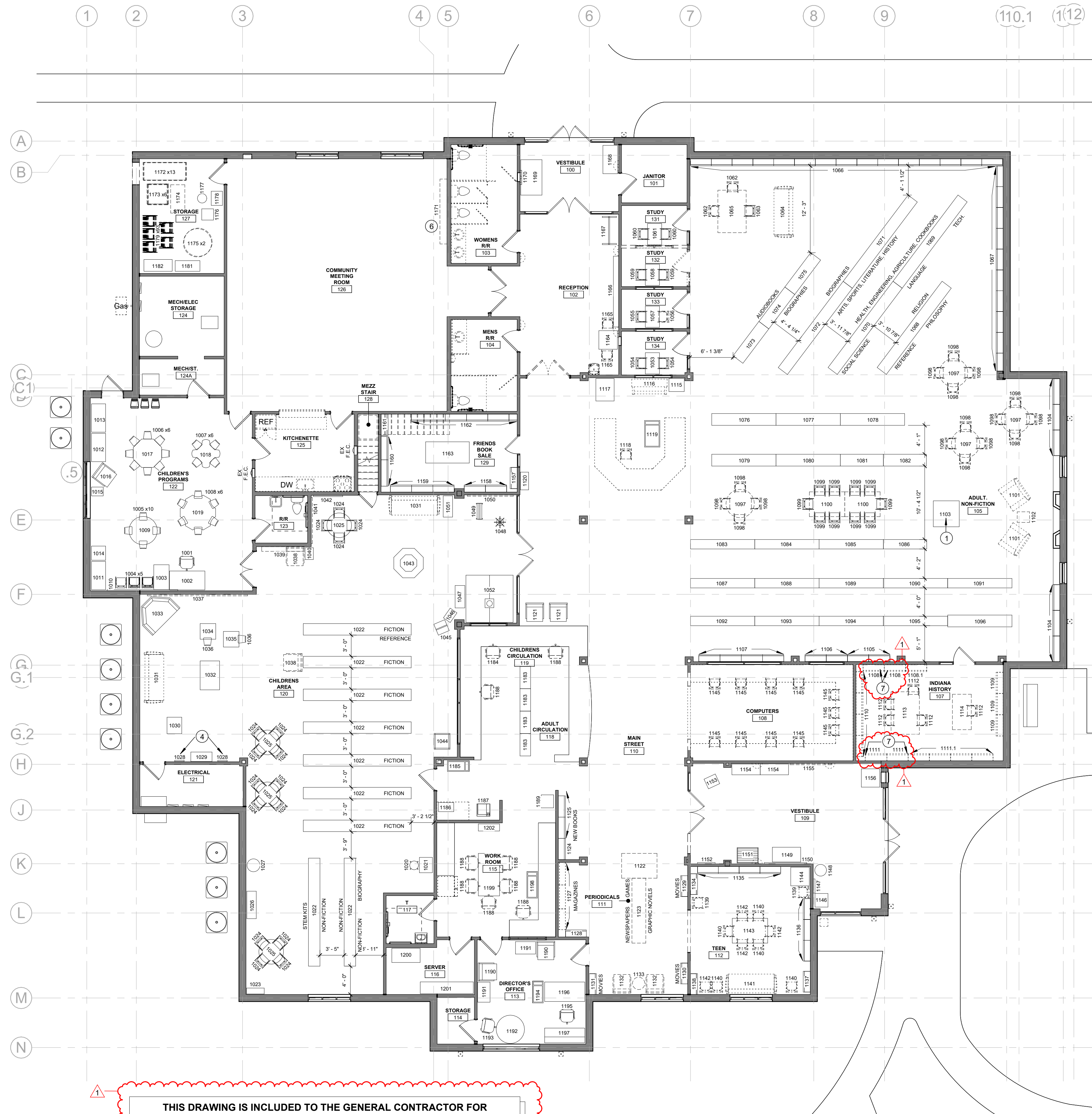

THIS DRAWING IS INCLUDED TO THE GENERAL CONTRACTOR FOR REFERENCE ONLY. LIBRARY MATERIALS, SHELVING, LOOSE FURNITURE AND EQUIPMENT WILL BE MOVED BY OWNER PROVIDED CONSULTANT IN COMBINATION WITH THE GENERAL CONTRACTORS CONSTRUCTION SCHEDULE. UNO.

FIRST FLOOR EXISTING FURNITURE PLAN

SCALE: 1/8" = 1'-0"

PLAN NOTES

- CONTRACTOR TO PROVIDE PRICE TO INSTALL HEAVY DUTY CASTORS ON EXISTING STONE AND METAL COFFEE TABLE.
- CONTRACTOR TO REMOVE ACTIVITY BOARD FROM WALL AND STAGE FOR REUSE IN ANOTHER LOCATION.
- ASSEMBLE BOOKSHELF FROM OWNER PROVIDED SURPLUS SHELVING LOCATED IN MEZZANINE 200.
- RELOCATE BUILT IN BOOKSHELF TO CHILDREN'S AREA 120 BY GC.



Odle McGuire Shook  
ARCHITECTURE INTERIOR DESIGN  
LANDSCAPE ARCHITECTURE ENGINEERING  
"A history of forward thinking..."

www.omscorp.net

7222 N Shadeland Avenue  
Suite 100  
Indianapolis, Indiana 46250  
317.842.0000  
Fax 317.917.0616  
oms@omscorp.net

100%  
CONSTRUCTION  
DOCUMENTS



Matthew R. Mayel

CERTIFIED

No.	Description	Date
1	ADD-1	01/29/2026

REVISIONS

SHERIDAN PUBLIC LIBRARY BUILDING  
ADDITION, RENOVATIONS AND SITE  
IMPROVEMENTS

103 W 1ST ST, SHERIDAN, IN 46069, HAMILTON COUNTY

© Copyright 2026

by ODLE MCGUIRE SHOOK  
Copyright includes architectural work, building design, plans or drawings, and specifications. Architectural work is the overall form as well as the arrangement and composition of spaces and elements in the design. Reproduction without written permission is prohibited.

Project number 25050  
Date 01.15.26  
Drawn by GRB  
Checked by MRM  
Designed by MRM

F101

EXISTING FURNITURE & SHELVING PLAN





Odle McGuire Shook  
ARCHITECTURE INTERIOR DESIGN  
LANDSCAPE ARCHITECTURE ENGINEERING  
"A history of forward thinking..."  
www.omscorp.net

7222 N Shadeland Avenue  
Suite 100  
Indianapolis, Indiana 46250  
317.842.0000  
Fax 317.917.0616  
oms@omscorp.net

100%  
CONSTRUCTION  
DOCUMENTS



Matthew R. Mayel  
CERTIFIED

No.	Description	Date
1	ADD-1	01/29/2026

REVISIONS

## SHERIDAN PUBLIC LIBRARY BUILDING ADDITION, RENOVATIONS AND SITE IMPROVEMENTS

103 W 1ST ST, SHERIDAN, IN 46069, HAMILTON COUNTY

© Copyright 2026

by ODLE MCGUIRE SHOOK  
Copyright includes architectural work, building  
design, plans or drawings, and specifications.  
Architectural work is the overall form as well as  
the arrangement and composition of spaces and  
elements in the design. Reproduction without  
written permission is prohibited.

Project number 25050  
Date 01.15.26  
Drawn by GRB  
Checked by MRM  
Designed by MRM

F102

NEW FURNITURE &  
SHELVING PLAN

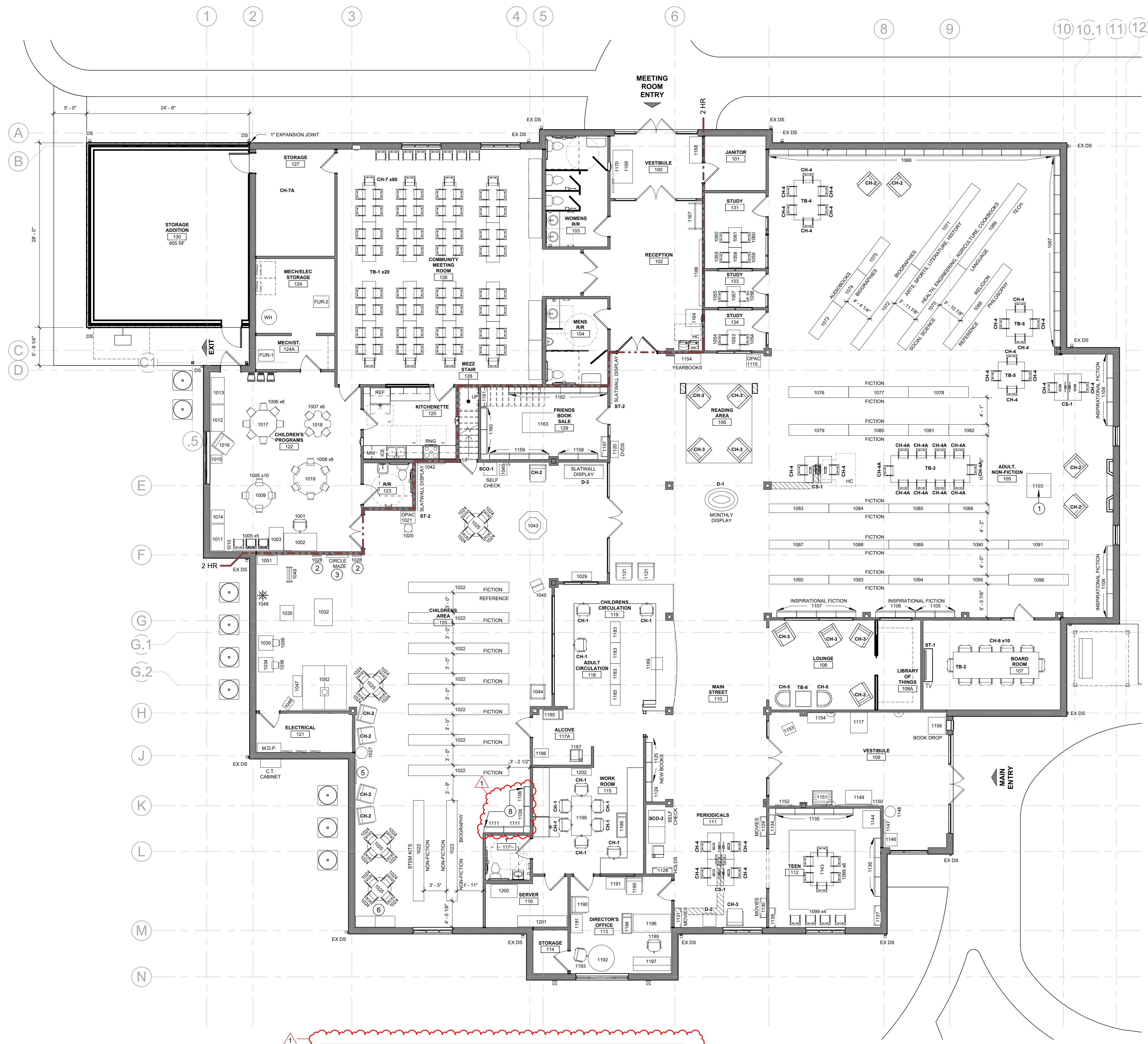

THIS DRAWING IS INCLUDED TO THE GENERAL CONTRACTOR FOR  
REFERENCE ONLY. LIBRARY MATERIALS, SHELVING, LOOSE FURNITURE AND  
EQUIPMENT WILL BE MOVED BY OWNER PROVIDED CONSULTANT IN  
COMBINATION WITH THE GENERAL CONTRACTORS CONSTRUCTION  
SCHEDULE. UNO.



## FIRST FLOOR NEW FURNITURE PLAN

SCALE: 1/8" = 1'-0"

1

### PLAN NOTES

- CONTRACTOR TO PROVIDE PRICE TO INSTALL  
HEAVY DUTY CASTORS ON EXISTING STONE  
AND METAL COFFEE TABLE.
- CONTRACTOR TO INSTALL EXISTING ACTIVITY  
BOARD ON WALL THIS LOCATION.
- CONTRACTOR TO INSTALL EXISTING ROUND  
ACTIVITY BOARD/MAZE ON WALL THIS  
LOCATION. WALL REQUIRES BLOCKING FOR  
SUPPORT.
- CONTRACTOR TO INSTALL OWNER PROVIDED  
SENSORY WALL PANEL 34X44" THIS LOCATION.
- ASSEMBLE BOOKSHELF FROM OWNER  
PROVIDED SURPLUS SHELVING LOCATED IN  
MEZZANINE 200.
- REINSTALL BOOKSHELF FROM INDIANA  
HISTORY 107. CONNECT POWER IN SHELF BASE  
REF 'E' SERIES DWGS.



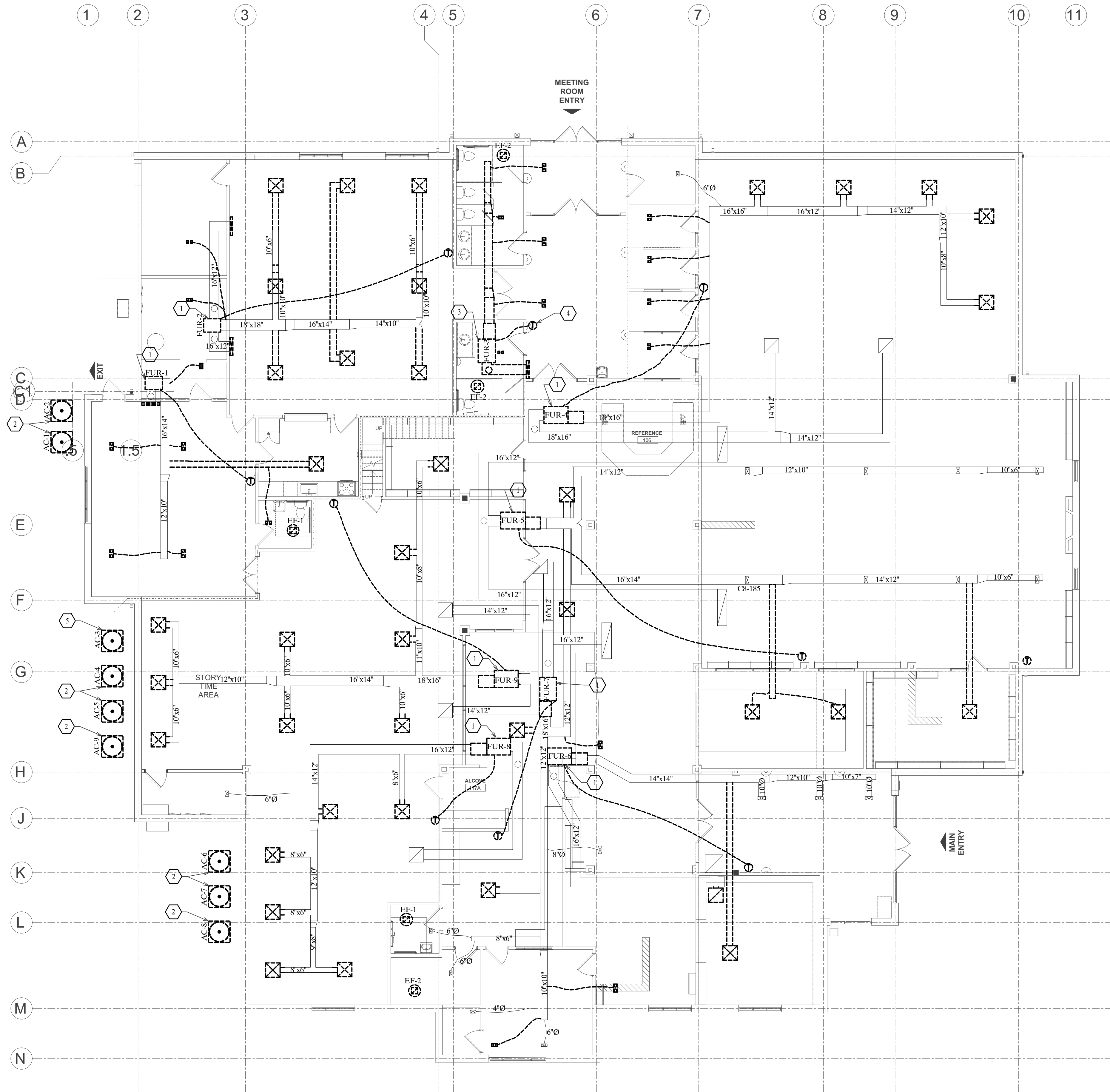

MECHANICAL FIRST FLOOR DEMOLITION PLAN  
SCALE: 1/8"= 1'-0"

GENERAL DEMOLITION NOTES:

- EXISTING SUPPLY AND RETURN DUCTWORK SHALL REMAIN WHERE SHOWN WITH SOLID LINE.
- REMOVE EXISTING EXHAUST FANS COMPLETE.
- REMOVE EXISTING THERMOSTATS FROM THE WALL COMPLETE.
- REMOVE ALL FLEXIBLE AIR DUCT CONNECTORS COMPLETE.
- REMOVE EXISTING SUPPLY DIFFUSERS AND GRILLS WHERE SHOWN WITH DASHED LINE.
- REMOVE EXISTING RETURN GRILLS WHERE SHOWN WITH DASHED LINE.
- REMOVE EXISTING SUPPLY DUCT WHERE SHOWN WITH DASHED LINE.
- REMOVE EXISTING RETURN DUCT WHERE SHOWN WITH DASHED LINE.

# DEMOLITION PLAN NOTES:

- REMOVE EXISTING FURNACES BY FOLLOWING DETAIL 'S' SHOWN ON SHEET M002.
- REMOVE EXISTING CONDENSING UNITS AND ACCESSORIES, INCLUDING EQUIPMENT PADS.
- REMOVE EXISTING FUR-3 AND ACCESSORIES COMPLETELY FROM CEILING SPACE.
- REMOVE EXISTING THERMOSTAT ASSOCIATED WITH FUR-3 FROM THE WALL COMPLETELY.
- REMOVE EXISTING AC-3 AND ACCESSORIES, INCLUDING EQUIPMENT PAD COMPLETELY.

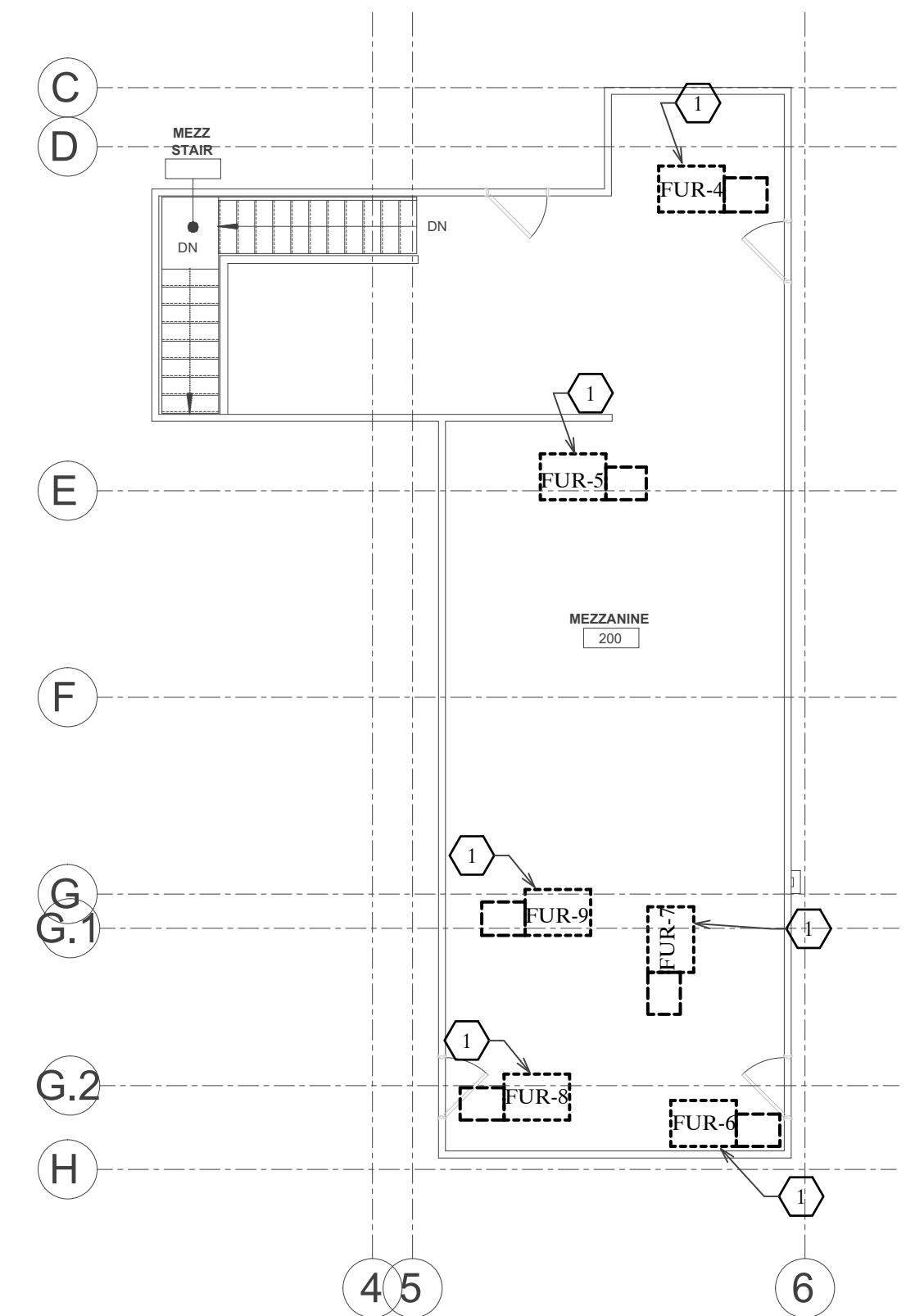

MECHANICAL MEZZANINE  
DEMOLITION PLAN  
SCALE: 1/8"= 1'-0"

100%  
CONSTRUCTION  
DOCUMENTS



CERTIFIED

No.	Description	Date
1	ADDENDUM 1	1/26/2026

REVISIONS

BUILDING ADDITION & RENOVATION TO  
SHERIDAN PUBLIC LIBRARY

103 W. 1ST ST., SHERIDAN, INDIANA 46069

THIS DRAWING AND THE IDEAS, DESIGNS AND CONCEPTS CONTAINED HEREIN ARE THE EXCLUSIVE INTELLECTUAL PROPERTY OF DESIGN-AIRE ENGINEERING, INC., AND ARE NOT TO BE USED OR REPRODUCED, WHOLE OR IN PART, WITHOUT THE WRITTEN CONSENT OF DESIGN-AIRE ENGINEERING.  
© COPYRIGHT 2024, DESIGN-AIRE ENGINEERING, INC.

Project number 25138  
Date 01.15.26  
Drawn by DAE  
Checked by WJS  
Designed by DAE

MD101

MECHANICAL  
DEMOLITION PLANS



100%  
CONSTRUCTION  
DOCUMENTS

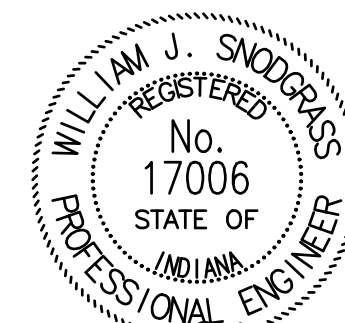

CERTIFIED

No.	Description	Date
1	ADDENDUM 1	1/26/2026

REVISIONS

**BUILDING ADDITION & RENOVATION TO  
SHERIDAN PUBLIC LIBRARY**

103 W. 1ST ST., SHERIDAN, INDIANA 46069

THIS DRAWING AND THE IDEAS, DESIGNS  
AND CONCEPTS CONTAINED HEREIN ARE  
THE EXCLUSIVE INTELLECTUAL PROPERTY OF  
DESIGN-AIRE ENGINEERING, INC., AND ARE  
NOT TO BE USED OR REPRODUCED, WHOLE  
OR IN PART, WITHOUT THE WRITTEN  
CONSENT OF DESIGN-AIRE ENGINEERING.  
© COPYRIGHT 2024, DESIGN-AIRE ENGINEERING, INC.

Project number 25138  
Date 01.15.26  
Drawn by DAE  
Checked by WJS  
Designed by DAE

**M101**

MECHANICAL  
PLANS

**GENERAL NOTES:**

- PROVIDED ALL LOW PRESSURE DROP DUCTWORK FITTINGS.
- ALL EXISTING TO REMAIN DUCTS MUST BE CLEANED BY ACR NADCA STANDARD 2021 EDITION AND SEALED BY SIMILAR TO AEROSEAL DUCT SEAL SYSTEM.
- INSTALL NEW FLEXIBLE AIR DUCT CONNECTOR, LENGTHS SHALL BE NOT MORE THAN 5 FEET.

**KEYED PLAN NOTES:**

- INSTALL NEW FURNACES WITH ASSOCIATED TAG NUMBER FROM SCHEDULE BY FOLLOWING DETAIL 'S' SHOWN ON SHEET M002.
- INSTALL NEW CONDENSING UNITS WITH ASSOCIATED TAG NUMBER IN SCHEDULE.
- INSTALL NEW FURNACE FGF-3 FROM SCHEDULE BY FOLLOWING DETAIL 'S' SHOWN ON SHEET M002.
- INSTALL NEW CONDENSING UNIT ACCU-3 FROM SCHEDULE.
- INSTALL NEW EXHAUST FAN EF-1 FROM SCHEDULE.
- INSTALL NEW EXHAUST FAN EF-2 FROM SCHEDULE.
- INSTALL NEW SUPPLY DIFFUSER WITH TAG A SQUARE PLAQUE DIFFUSER (SPD, ASPD) FROM SCHEDULE AND REBALANCE AIRFLOW (CFM).
- INSTALL NEW EXHAUST FAN EF-3 ABOVE CEILING.
- FOR INSTALLING AC-2, CEILING MUST BE 18" LOWER THAN CEILING OF THE COMMUNITY MEETING ROOM.
- MANUAL BALANCING DAMPER.
- PROVIDE EQUIPMENT PADS WITH SUBBASES FOR TWO NEW HEAT PUMPS (HP-1, HP-2) AND 8 NEW CONDENSING UNITS.
- WALL MOUNTED INDOOR UNIT MINI SPLIT WITH REMOTE CONTROLLER.
- PROVIDE 30" DUCTLESS RECIRCULATING RANGE HOOD WITH CHARCOAL FILTER SIMILAR TO BROAN/ MODEL # 4130SF.
- RETURN DUCT SHALL BE INSULATED FOR RELIEF AIR.
- 3/4" SANITARY (CONDENSATE) DRAIN PIPE RUN THROUGH THE WALL AND CONNECT FROM ABOVE THE SANITARY TRAP OF LAVATORY IN RESTROOM.
- 1" SANITARY (CONDENSATE) DRAIN PIPE RUN THROUGH THE WALL AND CONNECT FROM ABOVE THE SANITARY TRAP OF LAVATORY IN RESTROOM.
- SUPPORT REFRIGERANTS PIPING WITH PRE-MANUFACTURED PIPE SUPPORTS.
- REFRIGERANT PIPING UP INSIDE THE SHEET METAL BRACKET FROM INNER SURFACE OF THE WALL TO THE CEILING SPACE AND ROUTE TO FURNACES AND AC-1, AC-2; SEE DETAILS ON SHEET M002.
- 12"Ø TOILET EXHAUST DUCT, TERMINATE WITH ROOF CAP.
- 6"Ø TOILET EXHAUST DUCT, TERMINATE WITH ROOF CAP.
- PROVIDE 2-HOUR FIRE DAMPER WITH ACCESS DOOR.

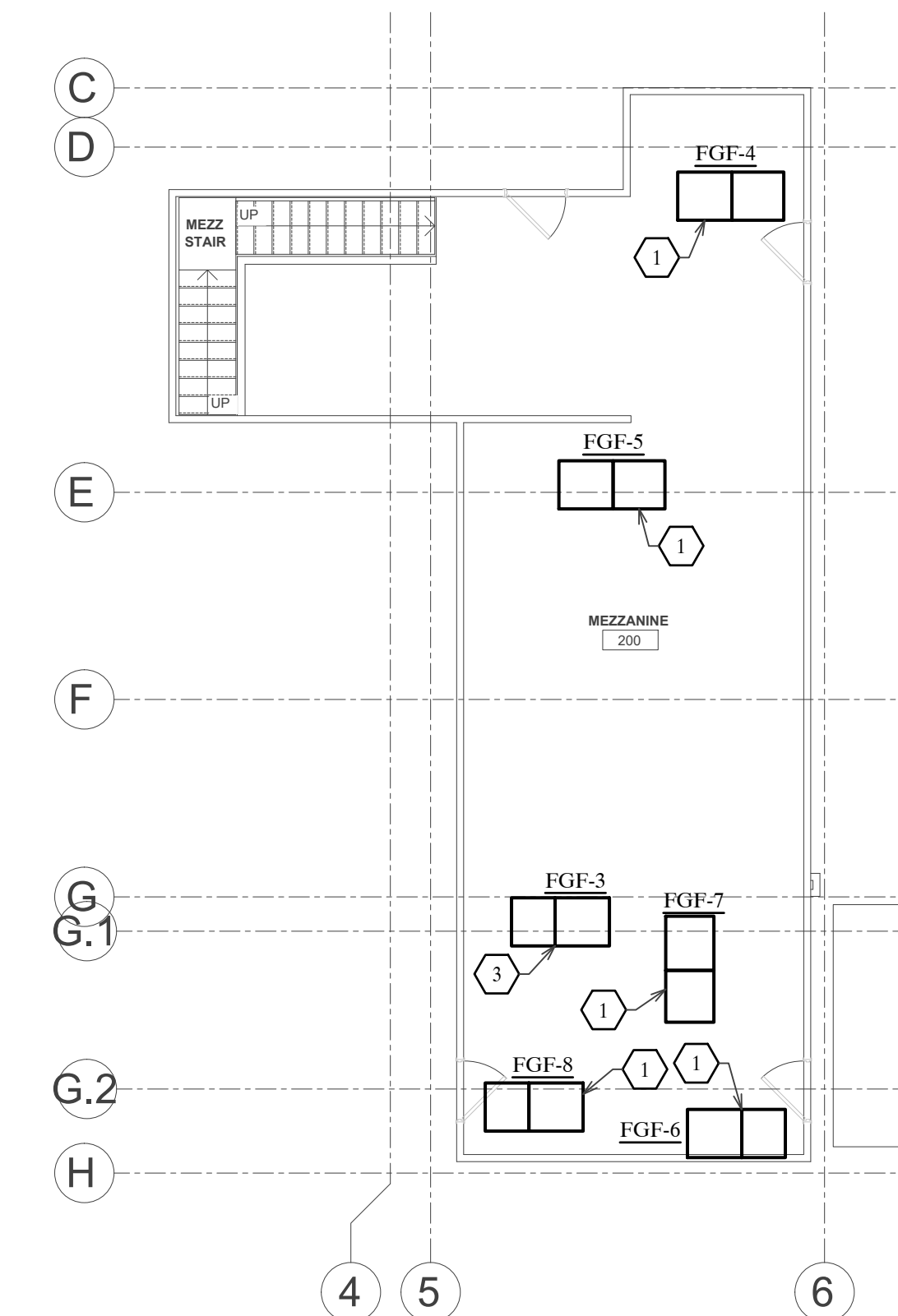

**MECHANICAL MEZZANINE PLAN**  
SCALE: 1/8" = 1'-0"

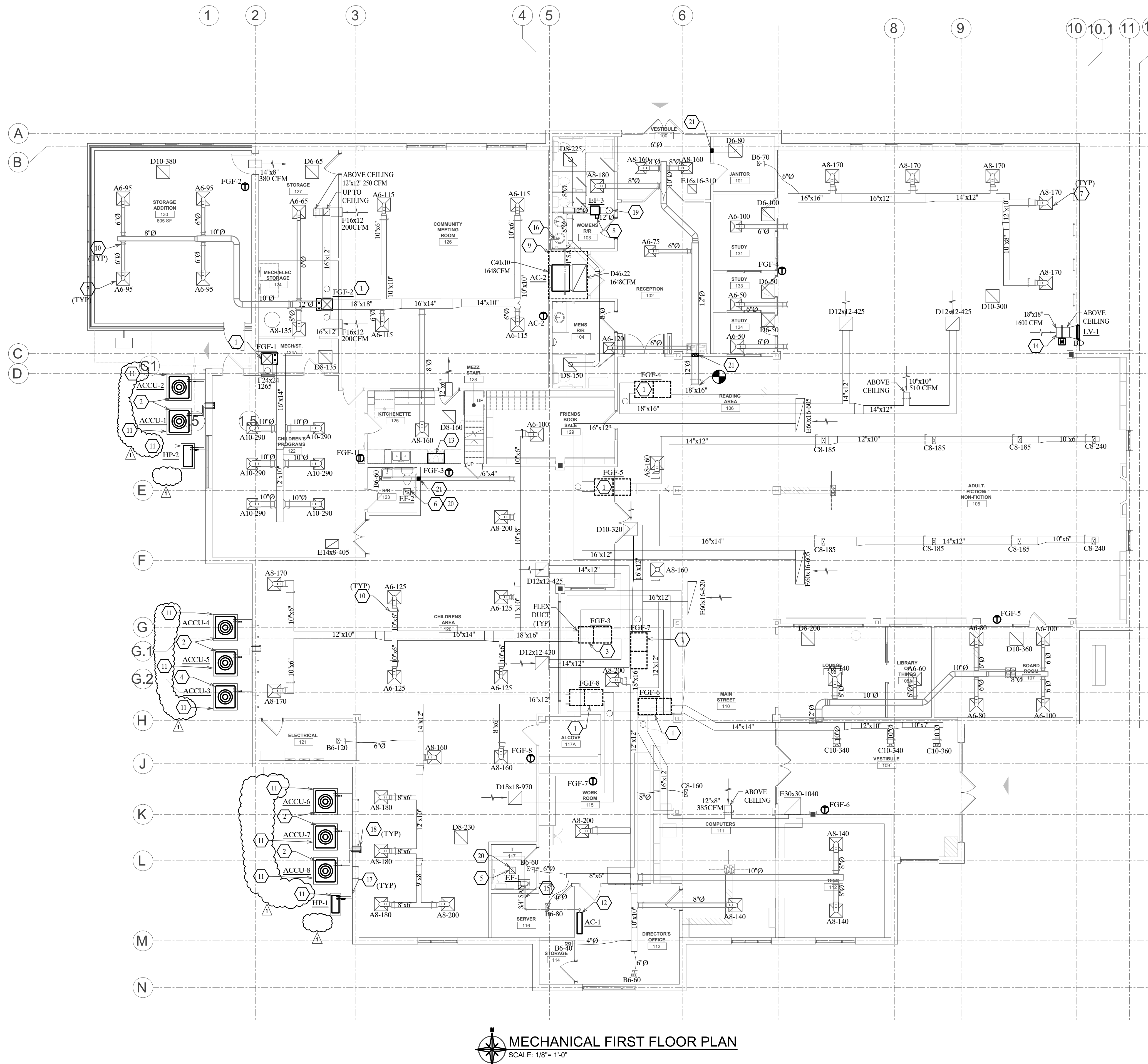

**MECHANICAL FIRST FLOOR PLAN**  
SCALE: 1/8" = 1'-0"



GENERAL NOTES

1. INSTALLATION SHALL COMPLY WITH 2008 INDIANA ELECTRIC CODE. ALL ITEMS/ EQUIPMENT INSTALLED EITHER IN PART OR ASSEMBLY SHALL BE UL/ NRTL LISTED PER CODE.
2. SUBMIT SUBMITTALS ON ALL EQUIPMENT, DEVICES AND MATERIALS.
3. COORDINATE WITH OTHER DISCIPLINES AND OWNER TO VERIFY FINAL LOCATIONS OF DEVICES AND CONNECTIONS.
4. SLOPED PIPING HAS RIGHT OF WAY OVER CONDUIT.
5. INSTALL PENETRATION FIRESTOPPING AS INDICATED AND REQUIRED.
6. HEIGHTS OF SUSPENDED EQUIPMENT SHALL BE TO THE BOTTOM OF THE UNIT.
7. HEIGHTS OF WALL MOUNTED EQUIPMENT SHALL BE TO THE CENTER OF THE UNIT.
8. IF MOUNTING HEIGHT IS NOT INDICATED, INSTALL AS HIGH AS POSSIBLE.
9. INSTALL SLEEVES AS NECESSARY:
  - a. SLEEVES FOR RACEWAYS AND CABLES SHALL BE SCHEDULE 40 GALVANIZED STEEL PIPE; SLEEVES, ASTM A53/ A53M TYPE E, GRADE B WITH PLAIN ENDS.
  - b. FOR RECTANGULAR OPENINGS USE GALVANIZED SHEET STEEL WITH A THICKNESS OF 0.052 INCHES FOR OPENINGS SMALLER THAN 50 INCHES IN PERIMETER AND 0.138 INCHES FOR THOSE LARGER.
  - c. SLEEVES SHALL BE FLUSH WITH WALLS.
  - d. EXTEND FLOOR SLEEVES 2" ABOVE FINISHED FLOOR LEVEL.
  - e. IF NECESSARY GROUT SPACE OUTSIDE OF SLEEVE IN CONCRETE AND MASONRY WALLS AND FLOOR.
  - f. IN NON RATED FIRE WALLS AND FLOORS SEAL ANNULAR SPACE WITH JOINT SEALANT.
  - g. ALWAYS MAINTAIN FIRE RATING OF ASSEMBLY.
10. IF REQUIRED FOR HYDROSTATIC PRESSURE REASONS, INSTALL EPDM SEALING ELEMENTS WITH TWO PLASTIC PRESSURE PLATES AND STAINLESS STEEL CONNECTING BOLTS AND NUTS.
11. GROUT SHALL BE NONMETALLIC SHRINK-RESISTANT TYPE THAT IS NONSTAINING AND NON CORROSIVE.
12. EXTEND FLOOR SLEEVES 2" ABOVE FINISHED FLOOR.
13. MAINTAIN FIRE RATING OF FIRE-RATED ASSEMBLIES.
14. SEAL PENETRATION OF INDIVIDUAL RACEWAYS AND CABLES WITH FLEXIBLE BOOT-TYPE FLASHING.

REFERENCE SYMBOLS AND INFORMATION

GENERAL NOTES (ON THIS SHEET):

GENERAL INFORMATION OR REQUIREMENTS WHICH PERTAIN TO ALL SHEETS OF THE DISCIPLINE IT IS LOCATED ON.

GENERAL NOTES:

GENERAL INFORMATION OR REQUIREMENTS WHICH PERTAIN ONLY TO THE SHEET IT APPEARS ON.

KEYED DEMOLITION NOTES/KEYED PLAN NOTES:

KEYED NOTES WHICH ARE SPECIFIC ONLY TO THE SHEET IT APPEARS ON. KEYED NOTES ARE NUMBERED TO CORRESPOND WITH THE NUMBER INDICATED BY THE APPROPRIATE . PLAN NOTE SYMBOL.

- #

#

#

●

◆

REVISION NUMBER

KEYED DEMOLITION NOTE

KEYED PLAN NOTE

CONNECTION POINT OF NEW TO EXISTING

DEMOLITION OF EXISTING TO THIS POINT

DETAIL REFERENCE:

INDICATES LOCATION OF DETAIL USED FOR CLARIFICATION OF INSTALLATION.

- 01

E001

DETAIL NUMBER
- 01

E001

SHEET WHERE DETAIL IS LOCATED

SECTION REFERENCE:

INDICATES LOCATION OF SECTION OR ELEVATION THROUGH AREA INDICATED.

- 01

E001

SECTION/ELEVATION NUMBER
- 01

E001

SHEET WHERE SECTION/ELEVATION IS LOCATED

PHASING LINETYPES:

INDICATES THE PHASE IN WHICH AN ELEMENT IS CREATED AND/OR DEMOLISHED.

- DEMOLITION
- BY LAYER—

EXISTING TO REMAIN
- BY LAYER—

NEW WORK
- GENERAL CONSTRUCTION TO REMAIN

POWER

- DUPLEX RECEPTACLE
- RECEPTACLE SPECIAL, NEMA CONFIGURATION
- FLUSH FLOOR OUTLET
- FLUSH FLOOR BOX, THREE GANG
- EMERGENCY BATTERY UNIT
- RECEPTACLE, SINGLE
- RECEPTACLE, DUPLEX
- RECEPTACLE CEILING MOUNTED, DUPLEX
- RECEPTACLE, QUADRAPLEX
- RECEPTACLE, DUPLEX WEATHERPROOF (WHILE-IN-USE TYPE)
- RECEPTACLE ON EMERGENCY CIRCUIT, RECEPTACLE AND PLATE SHALL BE RED
- RECEPTACLE, DUPLEX, EMERGENCY RED TWIST LOCK
- RECEPTACLE, DUPLEX, GROUND FAULT CIRCUIT INTERRUPTER
- USB-A & C RECEPTACLE

DOORBELL PUSH BUTTON

DOOR BELL CHIME

TRANSFORMER, 120V TO LOW VOLTAGE

SECURITY ALARM POINT DOOR SWITCH

SECURITY DOOR LOCK RELEASE - ELECTRIC STRIKE

SECURITY MOTION DETECTOR

SECURITY ALARM BELL

CLOCK OUTLET

CLOCK OUTLET WITH CONTROL STATION

TELEVISION OUTLET (RG6)

JUNCTION BOX 4 11/16 x 4 11/16 x 2 1/8" UNLESS NOTED OTHERWISE

MAIN DISTRIBUTION OR POWER PANELBOARDS

FLUSH OR SURFACE MOUNTED BRANCH PANELBOARDS 120/280V

ELECTRICAL MOTOR CONNECTION - VERIFY HP, AND PHASE

DISCONNECT SWITCH

EXHAUST FAN CONNECTION

MOTOR CONTROLLER WITH AUX CONTACTS HOA, PB, PILOT AND CONTROL TRANSFORMER.

TELEVISION OUTLET (RG6 AND 2-CAT6)

FUSED DISCONNECT SWITCH

ELECTRICAL TRANSFORMER

NON-FUSED DISCONNECT SWITCH RATING AS NOTED

CIRCUIT POWER TRANSFORMER 480V PRIMARY, 120V SECONDARY

CIRCUIT BREAKER

FUSE

GROUND

LIGHTS

- SURFACE MOUNTED OR RECESSED LED FIXTURE
- WALL MOUNTED LED FIXTURE
- SURFACE/RECESSED 1 x 4 LED LIGHT FIXTURE
- SURFACE/RECESSED 2 x 4 LED LIGHT FIXTURE
- PHOTOCELL
- EXIT LIGHT FIXTURE CEILING MOUNTED
- EXIT LIGHT FIXTURE WALL MOUNTED
- LIGHT FIXTURE CONNECTED TO EMERGENCY POWER
- BATTERY OPERATED EMERGENCY LIGHT - WALL MOUNTED
- POLE MOUNTED LIGHT FIXTURE - SINGLE HEAD
- SURFACE / RECESSED LED FIXTURE
- WALL MOUNTED LED FIXTURE
- BOLLARD LIGHT FIXTURE
- FLOOD LIGHT GROUND MOUNTED

WIRE

- HOMERUN
- WIRING CONCEALED IN CEILING OR WALL
- WIRING CONCEALED UNDER OR IN FLOOR
- WIRING EMERGENCY
- A = GROUND; B = NEUTRAL; C = HOT
- WIRING TURNED UP
- WIRING TURNED DOWN
- WIREMOLD; APPENDED NOTE DENOTES TYPE

CABLE TRAY

HEAT TRACE CABLE

CARD KEY ACCESS CONTROL

CEILING MOUNTED FIRE ALARM HORN / STROBE

FIRE

- IONIZATION SMOKE
- THERMAL DETECTOR 135° FIXED
- PHOTO DETECTOR PHOTO ELECTRIC
- PULL STATION
- STROBE UNIT 30CD
- FIRE ALARM, IONIZATION DUCT DETECTOR
- COMBINATION SMOKE DETECTOR & CARBON MONOXIDE DETECTOR
- FIRE ALARM CONTROL PANEL
- FIRE ALARM ANNUNCIATOR PANEL
- FIRE ALARM, TAMPER SWITCH
- FIRE ALARM, FLOW SWITCH
- HORN STROBE
- FIRE ALARM, SPEAKER
- FIRE ALARM, SPEAKER STROBE

SWITCHES

- SWITCH, SINGLE POLE
- SWITCH, THREE-WAY
- SWITCH, FOUR-WAY
- SWITCH, DIMMER
- SWITCH, DOOR SECURITY
- SWITCH, KEYED
- SWITCH, PILOT LIGHT
- SWITCH, CONTROLLING FIXTURES MARKED WITH a
- SWITCH, MANUAL TIMER
- TT SWITCH FOR MOTORS 1/2HP OR SMALLER
- PUSH BUTTON CONTROL STATION
- PUSH BUTTON "UP-DOWN-DN"
- PANIC BUTTON
- MOTION DETECTOR
- SECURITY GLASS BREAK DETECTOR
- SINGLE CIRCUIT PIR WALL SENSOR 'SCHNEIDER ELECTRIC' #SLSPWS1277UX(COLOR).
- DUAL CIRCUIT PIR WALL SENSOR 'SCHNEIDER ELECTRIC' #SLSPWD1277UX(COLOR).
- LOW VOLTAGE ULTRASONIC CEILING SENSOR 'SCHNEIDER ELECTRIC' #SLSCUS2000 (SENSOR); 'SCHNEIDER ELECTRIC' #SLSPPI277 (POWER PACK).
- LOW VOLTAGE CEILING MOUNT PIR OCCUPANCY SENSOR 'SCHNEIDER ELECTRIC' #SLSCI2000 (SENSOR); 'SCHNEIDER ELECTRIC' #SLSPPI277 (POWER PACK).
- LOW VOLTAGE CEILING MOUNT DUAL-TECHNOLOGY OCCUPANCY SENSOR 'SCHNEIDER ELECTRIC' #SLSCDT2000 (SENSOR); 'SCHNEIDER ELECTRIC' #SLSPPI277 (POWER PACK).

COMMUNICATION / SECURITY

- TELEPHONE OUTLET BOX AND COVER PLATE
- TELEPHONE OUTLET BOX, AND COVER PLATE, PUBLIC
- TELEPHONE OUTLET FLOOR BOX WITH COVER PLATE
- TELEDATA OUTLET
- TELEDATA OUTLET FLOOR BOX WITH COVER PLATE
- DATA OUTLET
- SPEAKER, FLUSH CEILING MOUNTED
- SPEAKER, WALL MOUNTED
- SPEAKER HORN TYPE, WALL MOUNTED
- SOUND SYSTEM AMPLIFIER
- INTERCOM HANDSET
- INTERCOM MASTER PANEL
- INTERCOM SYSTEM POWER SUPPLY
- SECURITY CAMERA
- SECURITY CAMERA (360°)
- AUDIO/VISUAL WALL DEVICE
- AUDIO/VISUAL WALL DEVICE

DRAWING INDEX

DRAWING No.	DRAWING TITLE
E001	ELECTRICAL GENERAL INFORMATION
E002	ELECTRICAL DETAILS
E003	ELECTRICAL SPECIFICATIONS
E004	ELECTRICAL SCHEDULES
E005	ELECTRICAL DEMOLITION PLAN
ED101	ELECTRICAL LIGHTING PLANS
E102	ELECTRICAL LIGHTING CONTROL PLAN
E103	ELECTRICAL LIGHTING CONTROL RISER DIAGRAM
E201	ELECTRICAL POWER PLANS
E301	SITE LIGHTING PLAN
E302	SITE POWER PLAN

100%  
CONSTRUCTION  
DOCUMENTS



CERTIFIED

No.	Description	Date
1	ADDENDUM 1	1/26/2026

REVISIONS

BUILDING ADDITION & RENOVATION TO  
SHERIDAN PUBLIC LIBRARY

103 W. 1ST ST., SHERIDAN, INDIANA 46069

THIS DRAWING AND THE IDEAS, DESIGNS AND CONCEPTS CONTAINED HEREIN ARE THE EXCLUSIVE INTELLECTUAL PROPERTY OF DESIGN-AIRE ENGINEERING, INC., AND ARE NOT TO BE USED OR REPRODUCED, WHOLE OR IN PART, WITHOUT THE WRITTEN CONSENT OF DESIGN-AIRE ENGINEERING. © COPYRIGHT 2024, DESIGN-AIRE ENGINEERING, INC.

Project number 25138  
Date 01.15.26

Drawn by DAE  
Checked by WJS  
Designed by DAE

E001

ELECTRICAL  
GENERAL  
INFORMATION



<b>CONDUCTOR INSULATION AND MULTICONDUCTOR SCHEDULE TABLE</b>							
	THHN-THWN	XHHW	MI	NM	MC	UF	AC
SERVICE ENTRANCE	●						
EXPOSED FEEDERS	●						
CONCEALED FEEDERS	●				●		●
FEEDERS BELOW CONCRETE		●					
FEEDERS UNDERGROUND		●					
FEEDERS BELOW RAISED FLOORING	●						
FEEDERS IN CABLE TRAY	●				●		●
EXPOSED BRANCH CIRCUITS	●						
CONCEALED BRANCH CIRCUITS	●				●		●
BRANCH CIRCUITS BELOW CONCRETE	●						
BRANCH CIRCUITS UNDERGROUND		●					
BRANCH CIRCUITS BELOW RAISED FLOORING	●						
BRANCH CIRCUITS IN CABLE TRAY	●						
CLASS 1 CONTROL CIRCUITS	●						
CLASS 2 CONTROL CIRCUITS	●						

CONDUIT LOCATION OR APPLICATION	CONDUIT TYPE							
	RIGID	INTERMEDIATE	E.M.T.	FLEXIBLE	FLEXIBLE W/ W.P. JACKET	P.V.C. SCHED 40	A.C. CABLE	
IN CONCRETE SLAB (NOT LARGER THAN 1")		③						
BELOW LOWEST FLOOR SLAB		③				②		
CONCEALED IN WALLS, ABOVE CEILINGS AND IN FURRED SPACES		③	①					
INSIDE, ABOVE BOTTOM OF ROOF STEEL							○	
FEEDER, POWER AND SIGNAL CIRCUITS RUN EXPOSED	③	③						
FINAL CONNECTION TO EQUIP. SUBJECT TO VIBRATION				○				
FINAL CONNECTION TO EQUIP. IN DAMP LOCATIONS					○			
SHORT CONNECTIONS WHERE NON-FLEXIBLE CONDUIT IS IMPRACTICAL				○				

## MINIMUM SIZE EQUIPMENT GROUNDING CONDUCTORS FOR GROUNDING RACEWAY AND EQUIPMENT

**CONDUCTOR SIZING  
FOR RHW, THHW,  
THW, THWN, XHHW,  
USE, ZW AT 167°F**

103 W 1ST ST SHERIDAN INDIANA 46069



LIGHT FIXTURE SCHEDULE-BASIS OF DESIGN						
TYPE	MOUNTING	LAMPS	WATTS	NOMINAL DIMENSION	MFGR & CAT NO. OR ACCEPTABLE EQUIVALENT	REMARKS
A	LAY-IN	LED	46.6W	2x4'	LITHONIA STAKS 2X4 AL06 SWW7	2x4' LED CENTER ELEMENT LAY-IN
A2	SURFACE	LED	46.6W	2x4'	LITHONIA STAKS 2X4 AL06 SWW7	2x4' LED CENTER ELEMENT SURFACE MOUNT
A3	LAY-IN	LED	33.1W	2x2'	LITHONIA STAKS 2X2 AL03 SWW7	2x2' LED CENTER ELEMENT LAY-IN
B	LAY-IN	LED	35.6W	2x4'	LITHONIA CPX 2X4 AL08 SWW7 M2	2x4' LED PANEL LAY-IN
E	RECESSED	LED	15W	6" ROUND	ACUITY IVO6S D 15LM40K80CRI	6" ROUND SHALLOW RECESSED DOWNLIGHT
G	WALL	LED	24.4	-	ANP LIGHTING LA844 FR CPS30W18	EXTERIOR WALL MOUNT
J2	SURFACE	LED	27.2	4' LINEAR	EDGE EX3D AN840HO UFSD10W	SURFACE MOUNT
K2	PENDANT	LED	27.2	4' LINEAR	EDGE EX3D AN840HO UFSD10W	
R	SURFACE	LED	13	18"	LITHONIA UCES 18IN-SWW5-90CRI-WH-M6	18" UNDERCABINET LED
S	SURFACE	LED	34.2	48"	LITHONIA CSS-L48-AL03-MVOLT-SWW3	48" LED STRIP LIGHT
T	WALL	LED	24.4	-	LITHONIA WPX1-LED-P2-40K-MVOLT-DDBXD	-
SI	POLE	LED	24.4	-	LITHONIA RSX2-LED-P3-40K-R5-MVOLT	-
FL	WALL	LED	24.4	-	LITHONIA ESXF-ALO-SWW2-KY-DDB	-
CL	SURFACE	LED	34	-	LITHONIA CNY-LED-ALO-SWW2-UVOLT	CANOPY LED LIGHT
EM	UNIV	LED	4	-	ENERGYWISE SOLUTIONS #EWCU SERIES	REMOTE HEAD EMERGENCY LIGHT 90 MINUTE BATTERY BACKUP
EX	UNIV	LED	4	-	ENERGYWISE SOLUTIONS #EWCE SERIES	EMERGENCY LIGHT 90 MINUTE BATTERY BACKUP

SPECIFIED LIGHT FIXTURE SCHEDULE							
TYPE	MOUNTING	LAMPS	WATTS	NOMINAL DIMENSION	MFGR & CAT NO. OR ACCEPTABLE EQUIVALENT	REMARKS	NOTES
D	SUSPENDED	LED	27.2W	4' LINEAR	EDGE EX3D AN840HO UFSD10W	3" LED SUSPENDED DIRECT LINEAR W/ CUSTOM MOUNT	1, 2, 3
H	WALL	LED	6.6	-	EUREKA 3191-12-BUD-LED	WALL SCONCE	1, 2, 3
J	PENDANT	LED	18.4	18" ROUND	ACUITY MGLP 18IN		1, 2, 3
K	CANOPY	LED	39.7	-	EUREKA 4491-34-BUD-LED-40	TULIP MEDIUM CHANDELIER	1, 2, 3
L	CANOPY	LED	39.7	-	EUREKA 4491-48-BUD-LED-40	TULIP LARGE CHANDELIER	1, 2, 3
NOTE	1. THE "SPECIFIED LIGHT FIXTURE" SHALL BID SEPARATELY - SEE BID DOCUMENTS.						
	2. ALTERNATE SPECIFIED FIXTURES MAY BE SUPPLIED, BUT MUST BE SUBMITTED FOR APPROVAL A MINIMUM OF (5) FIVE DAYS BEFORE BIDS AT DUE.						
	3. THE COST OF INSTALLATION OF ALL FIXTURES SHALL BE INCLUDED IN THE CONTRACT BID.						

PANEL:PM'		VOLTS: 120/208				MTG: RECESSED						
		AMPS: 600				PHASE: 3						
LOCATION:ELECTRICAL		CKTS: 42				WIRE: 4						
		LUGS: MCB				FEED: BOTTOM/TOP						
REMARKS	<LOAD>			POLE	CIR NO.	CIR NO.	POLE	<LOAD>			REMARKS	
	ØA	ØB	ØC					ØA	ØB	ØC		
STORAGE LIGHTING	0.3				20	1	2	20	1.0		COPIER	
STORAGE RECEPTACLE		1.0			20	3	4	20		0.3	CONFERENCE ROOM 107 TV	
SELF CHECK 1			0.2		20	5	6	20		0.2	O.A. MOTORIZED DAMPERS	
SELF CHECK 2	0.2				20	7	8	20	0.5		HUMIDIFIER	
DOOR OPENER		0.3			20	9	10	20		1.0	AV RACK	
			-		20	11	12	20		1.0	COMPUTER STATION	
-	-				20	13	14	20	0.5		SITE LIGHTING & SIGN	
-		-			20	15	16	20		-	-	
-			-		20	17	18	20		-	-	
-	-				20	19	20	20	-		-	
-		-			20	21	22	20		-	-	
-			-		20	23	24	20		-	-	
-	-				20	25	26	20	-		-	
-		-			20	27	28	20		-	-	
-			-		20	29	30	20		-	-	
-	-				20	31	32	20	-		-	
-		-			20	33	34	20		-	-	
-			-		20	35	36	20		-	-	
-	-				20	37	38	20	-		-	
AC-1 & HP-1		0.9		0.9	20	39	40	50		2.3	AC-2 & HP-2	
					2	41	42	2		2.3		
	0.5	2.2	1.1						2.0	3.6	3.5	TOTAL KVA: 129 (35.8 A)

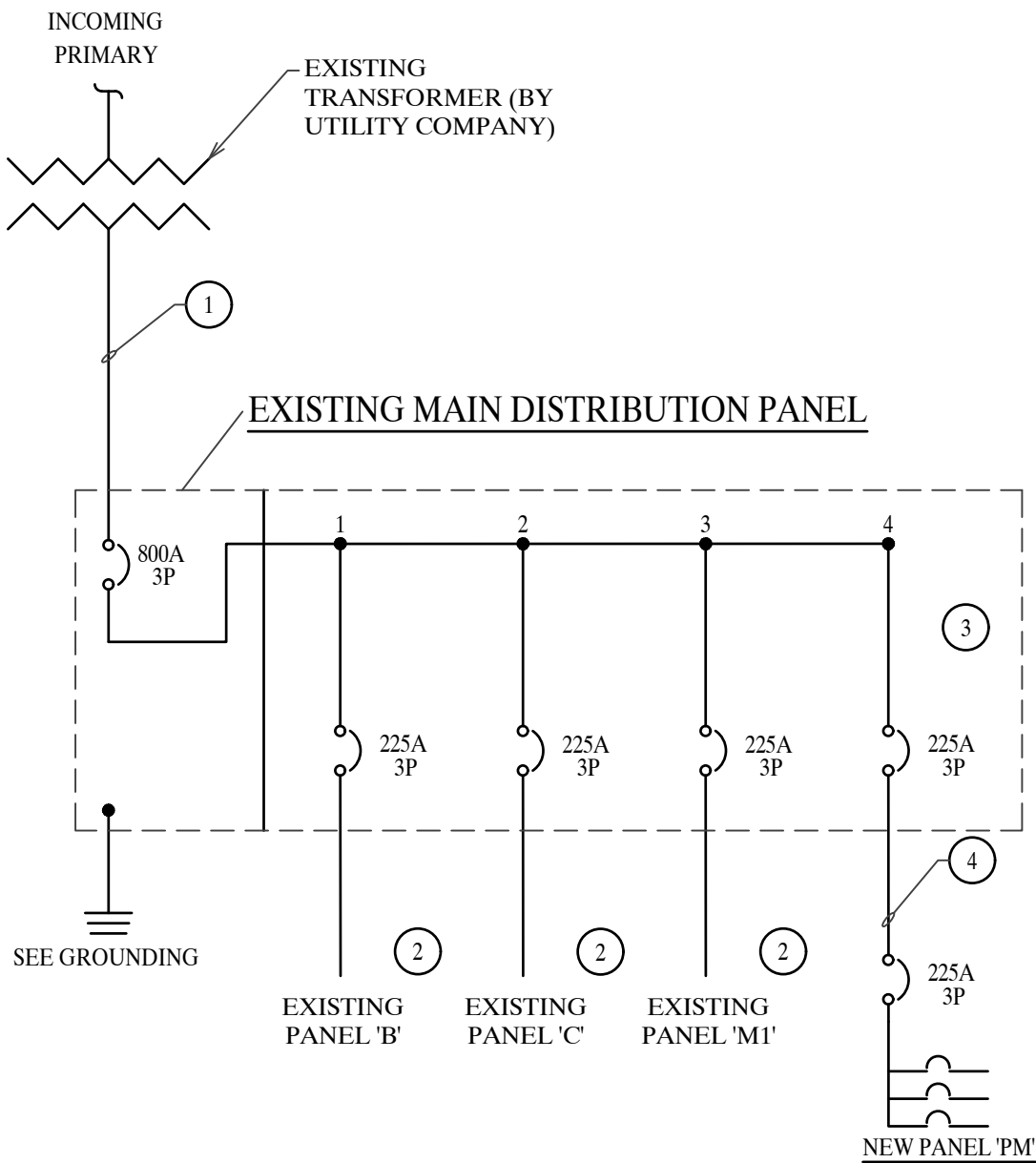

#### # ONE-LINE PLAN NOTES

- EXISTING FEEDER TO MDP TO REMAIN.
- EXISTING PANEL BOARD TO REMAIN.
- INSTALL NEW 225A BREAKER.
- 4-#4/0, 1-#2 GND IN A 2-1/2" CONDUIT.

100%  
CONSTRUCTION  
DOCUMENTS

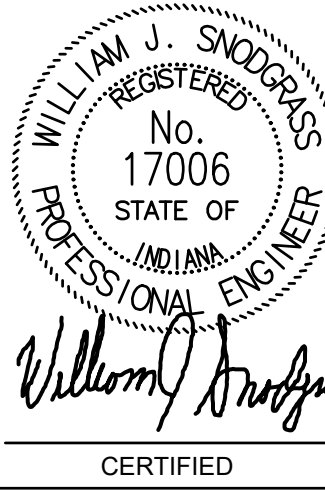

No.	Description	Date
1	ADDENDUM 1	1/26/2026

#### REVISIONS

**BUILDING ADDITION & RENOVATION TO  
SHERIDAN PUBLIC LIBRARY**

THIS DRAWING AND THE IDEAS, DESIGNS AND CONCEPTS CONTAINED HEREIN ARE THE EXCLUSIVE INTELLECTUAL PROPERTY OF DESIGN-AIRE ENGINEERING, INC., AND ARE NOT TO BE USED OR REPRODUCED, WHOLE OR IN PART, WITHOUT THE WRITTEN CONSENT OF DESIGN-AIRE ENGINEERING. © COPYRIGHT 2026, DESIGN-AIRE ENGINEERING, INC.

Project number 25138  
Date 01.15.26  
Drawn by DAE  
Checked by WJS  
Designed by DAE

**E005**

ELECTRICAL  
SCHEDULES





**ELECTRICAL DEMOLITION PLAN**  
SCALE 1/8" = 1'-0"

**GENERAL DEMOLITION NOTES:**

- ALL EXISTING TO REMAIN DUCTS MUST BE CLEANED AND SEALED.
- PROVIDED ALL LOW PRESSURE DROP NEW DUCTWORK FITTINGS.
- HIGHLIGHTED PINK COLOR INDICATE REMOVE EXISTING DUCTWORK (WITH ACCESSORIES), EQUIPMENT, THERMOSTAT, SUPPLY DIFFUSER AND GRILLE, RETURN AND EXHAUST GRILLE, AND EXHAUST FAN (FOR FURNACE AND COIL DEMOLITION SEE DETAIL 2 ON THIS SHEET).
- HIGHLIGHTED BLUE COLOR INDICATE REMAIN AND REUSED EXISTING DUCTWORK, SUPPLY AND RETURN GRILLES (REBALANCE CFM), FLUE VENT, COMBUSTION AIR PVC, NATURAL GAS LINE, CONDENSATE DRAIN AND OVERFLOW PAN UNDER FURNACE.
- REPLACE ALL FLEXIBLE AIR CONNECTOR, LENGTHS SHALL BE NOT MORE THAN 5 FEET.
- HIGHLIGHTED GREEN COLOR INDICATE NEW DUCTWORK, SUPPLY DIFFUSER, RETURN AND EXHAUST GRILLE, NATURAL GAS LINE, MOTORIZED DAMPER, VOLUME DAMPER, INDOOR AND OUTDOOR UNIT MINI SPLIT SYSTEM, EXHAUST FAN, RELIEF LOUVER WITH BACKDRAFT DAMPER, THERMOSTAT.

**# DEMOLITION PLAN NOTES:**

- EXISTING LIGHT SHALL BE REPLACED WITH NEW LIGHT AS INDICATED.
- EXISTING LIGHT TO REMAIN.
- EXISTING LIGHT SHALL BE DISCONNECTED AND REMOVED.
- REMOVE EXISTING CONNECTION FOR FUR-3 AND BRANCH CIRCUIT BACK TO MAIN.
- REMOVE EXISTING CONNECTION FOR AC-3 AND BRANCH CIRCUIT BACK TO MAIN.
- DISCONNECT AND REMOVE EXISTING EXHAUST FANS, EXISTING CONNECTION TO REMAIN FOR NEW EXHAUST FANS.
- REMOVE EXISTING CONNECTION FOR EXHAUST FAN AND BRANCH CIRCUIT BACK TO MAIN.
- RELOCATE OPAC STATION AND EXISTING CONNECTION TO REMAIN, PROVIDE FLOOR BOX WITH BRASS COVER.
- EXISTING ELECTRICAL RECEPTACLE TO REMAIN.
- DISCONNECT AND REMOVE EXISTING HVAC EQUIPMENT, EXISTING CONNECTION TO REMAIN FOR NEW EQUIPMENT.
- NOT USED.
- DISCONNECT AND REMOVE DRINKING FOUNTAIN.
- ALL EXISTING KITCHEN DEVICES SHALL BE DISCONNECTED AND REMOVED.
- EXISTING EXTERIOR LIGHTING SHALL BE REPLACED.
- EXISTING EXTERIOR LIGHTING SHALL BE REMOVED.
- EXISTING SECURITY CAMERA TO REMAIN.
- RELOCATE THE EXISTING LIGHTING.
- EXISTING ELECTRICAL PANEL TO REMAIN.

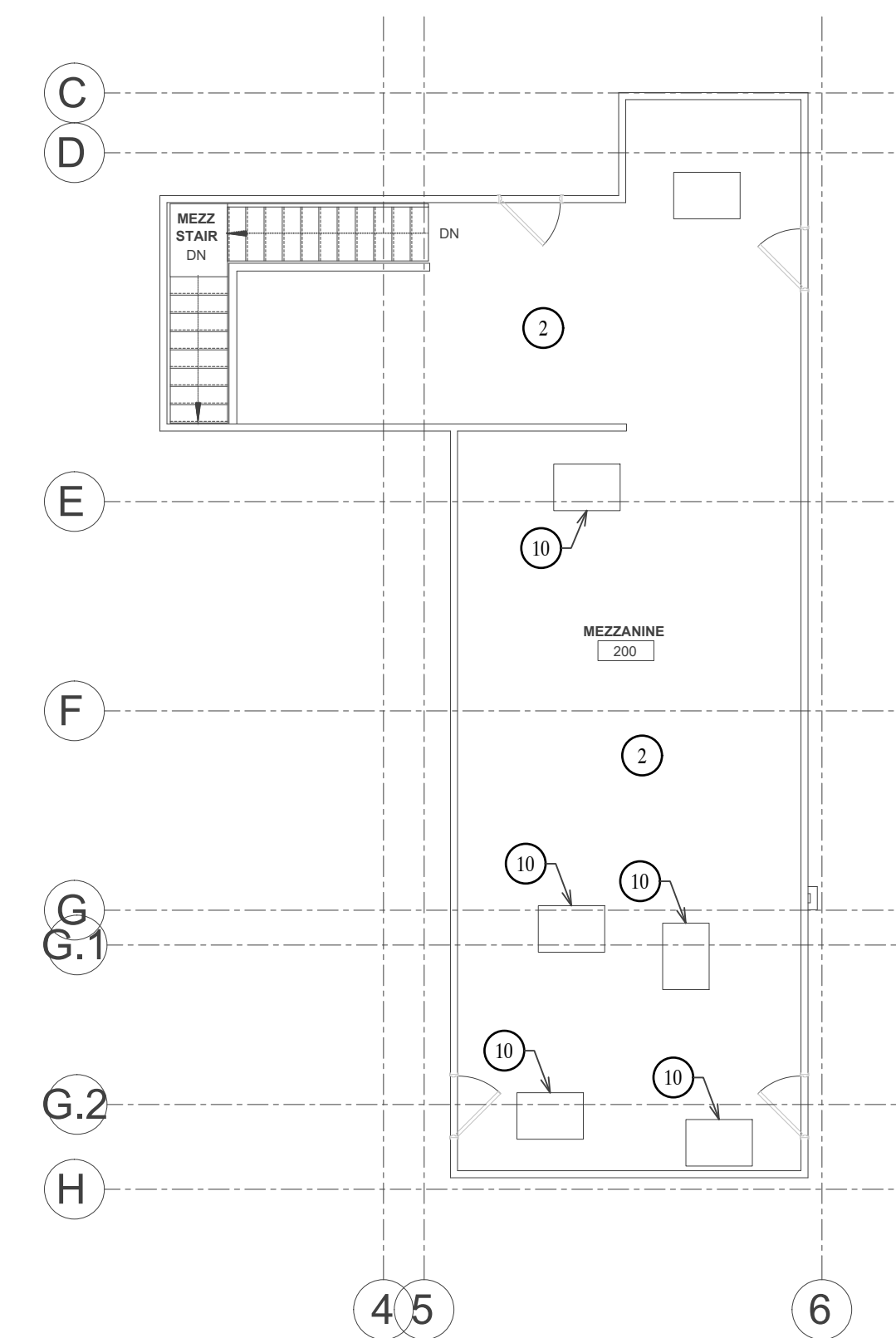

**MEZZANINE DEMOLITION PLAN**  
SCALE 1/8" = 1'-0"

100%  
CONSTRUCTION  
DOCUMENTS

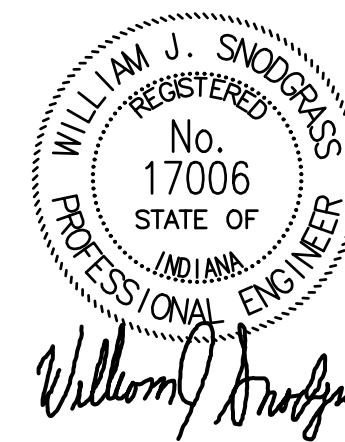

CERTIFIED

No.	Description	Date
1	ADDENDUM 1	1/26/2026

REVISIONS

**BUILDING ADDITION & RENOVATION TO  
SHERIDAN PUBLIC LIBRARY**

103 W. 1ST ST., SHERIDAN, INDIANA 46069

THIS DRAWING AND THE IDEAS, DESIGNS AND CONCEPTS CONTAINED HEREIN ARE THE EXCLUSIVE INTELLECTUAL PROPERTY OF DESIGN-AIRE ENGINEERING, INC., AND ARE NOT TO BE USED OR REPRODUCED, WHOLE OR IN PART, WITHOUT THE WRITTEN CONSENT OF DESIGN-AIRE ENGINEERING.  
© COPYRIGHT 2024, DESIGN-AIRE ENGINEERING, INC.

Project number 25138  
Date 01.15.26

Drawn by DAE  
Checked by WJS  
Designed by DAE

**ED101**

ELECTRICAL  
DEMOLITION  
PLAN



100%  
CONSTRUCTION  
DOCUMENTS

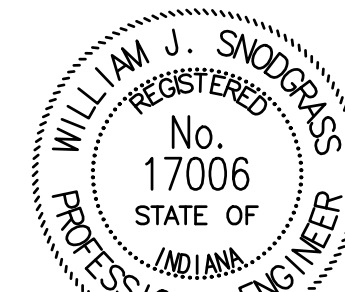

CERTIFIED

No.	Description	Date
1	ADDENDUM 1	1/26/2026

REVISIONS

BUILDING ADDITION & RENOVATION TO  
SHERIDAN PUBLIC LIBRARY

103 W. 1ST ST., SHERIDAN, INDIANA 46069

THIS DRAWING AND THE IDEAS, DESIGNS  
AND CONCEPTS CONTAINED HEREIN ARE  
THE EXCLUSIVE INTELLECTUAL PROPERTY OF  
DESIGN-ARE ENGINEERING, INC., AND ARE  
NOT TO BE USED OR REPRODUCED, WHOLE  
OR IN PART, WITHOUT THE WRITTEN  
CONSENT OF DESIGN-ARE ENGINEERING.  
© COPYRIGHT 2024, DESIGN-ARE ENGINEERING, INC.

Project number 25138  
Date 01.15.26

Drawn by DAE  
Checked by WJS  
Designed by DAE

E101

ELECTRICAL  
LIGHTING PLANS

GENERAL NOTES:

- ALL WORK SHALL BE IN ACCORDANCE WITH THE BEST QUALITY STANDARDS OF THE TRADE, AND SHALL CONFORM WITH ALL FEDERAL, STATE, AND LOCAL CODES AND STANDARDS.
- THE CONTRACTOR SHALL INCLUDE IN BID PROPOSAL ALL COSTS REQUIRED TO COMPLETELY AND PROPERLY INSTALL ALL WORK REQUIRED FOR THE PROJECT, AND SHALL EXAMINE THE SCOPE OF WORK OF OTHER TRADES PRIOR TO SUBMITTING A BID PROPOSAL.
- CONSTRUCTION DOCUMENTS SHALL BE FOLLOWED AS CLOSELY AS POSSIBLE. HOWEVER, SYSTEMS HAVE BEEN SHOWN DIAGRAMMATICALLY AND IN SOME CASES, ENLARGED FOR CLARITY. ANY OFFSETS, ADDITIONAL FITTINGS, AND/OR APPURTENANCES REQUIRED TO PROVIDE A COMPLETE AND COORDINATED SYSTEM SHALL BE BORNE BY THE CONTRACTOR.
- ALL CIRCUITS OVER 100' IN LENGTH SHALL BE A MINIMUM #10 AWG CONDUCTOR.
- WIRING SYSTEM SHALL BE CONDUIT AND WIRE. MINIMUM WIRE SIZE SHALL BE #12 AWG. USE SOLID CONDUCTOR FOR #10 AWG AND SMALLER, USE STRANDED IN LARGER SIZES.
- ALL COVER PLATES FOR ELECTRICAL DEVICES SHALL BE OF A COLOR TO MATCH THE AREA COLOR SCHEME AS DIRECTED BY THE OWNER.
- THE ELECTRICAL CONTRACTOR SHALL FURNISH AND INSTALL ALL NECESSARY CONDUIT, WIRING, PANELS, LIGHTING, ELECTRICAL DEVICES, SWITCHES AND OTHER COMPONENTS IN COMPLETE COMPLIANCE WITH ALL CURRENT FEDERAL, STATE AND LOCAL CODES AND ORDINANCES.
- INSTALL GROUND WIRE IN ALL FEEDERS AND BRANCH CIRCUITS.
- MINIMUM CONDUIT SIZE SHALL BE 3/4".
- ALL DEDICATED RECEPTACLES SHALL BE 20 AMP RATED.
- ALL ELECTRIC COVER PLATE COLOR SELECTED BY ARCHITECT.

# KEYED PLAN NOTES:

- EXISTING EXIT/EMERGENCY LIGHT SHALL TO REMAIN, PROVIDE NEW EMERGENCY LIGHT WHERE REQUIRED AND TIE TO EXISTING EXIT LIGHT CIRCUIT.
- PROVIDE NEW EMERGENCY LIGHT CONNECT TO NEAREST EXISTING CIRCUIT AS REQUIRED.
- RELOCATE EMERGENCY LIGHTING FOR LOWER CEILING, VERIFY HEIGHT IN FIELD.
- PROVIDE NEW LIGHT AND CONNECT TO NEAREST EXISTING LIGHTING CIRCUIT AS REQUIRED.
- PROVIDE NEW UNDERCOUNTER LIGHT CONTROLLED BY OCCUPANCY SENSOR w/ SWITCH. ALL UNDERCOUNTER LIGHT SHALL BE TIED TOGETHER TO OPERATE SIMULTANEOUSLY.
- VERIFY EXISTING LIGHT BATTERY BACKUP.
- CONTRACTOR SHALL PROVIDE 3/4" CONDUIT ROUGH-INS FOR SECURITY CAMERAS. VERIFY HEIGHT AND EXACT LOCATION WITH OWNER.
- PROVIDE OVERRIDE SWITCH FOR OCCUPANCY SENSOR.
- REPLACE EXTERIOR LIGHTING, SEE E301 FOR THE COMPLETE EXTERIOR LIGHTING FIXTURE SCHEDULE.

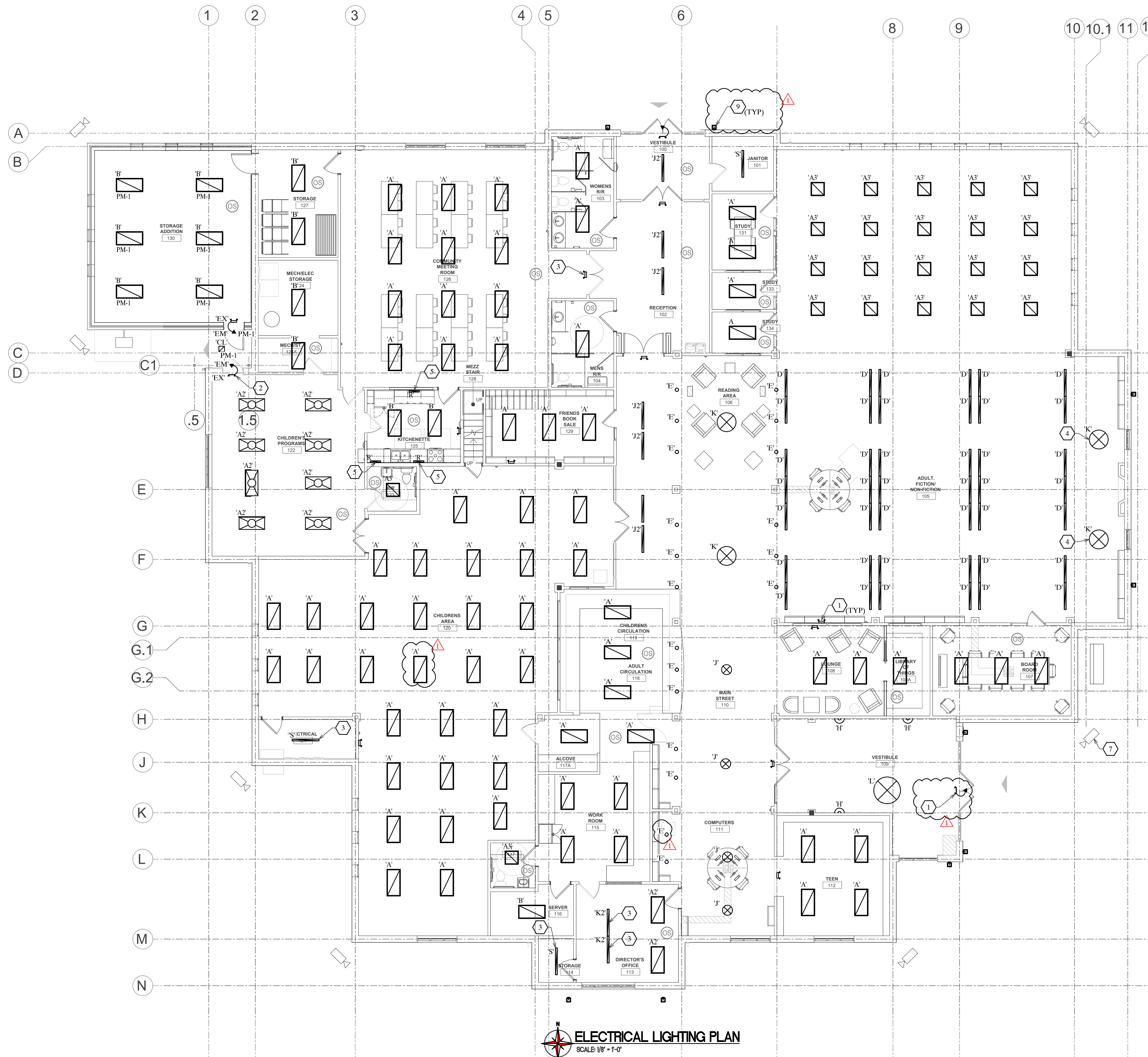
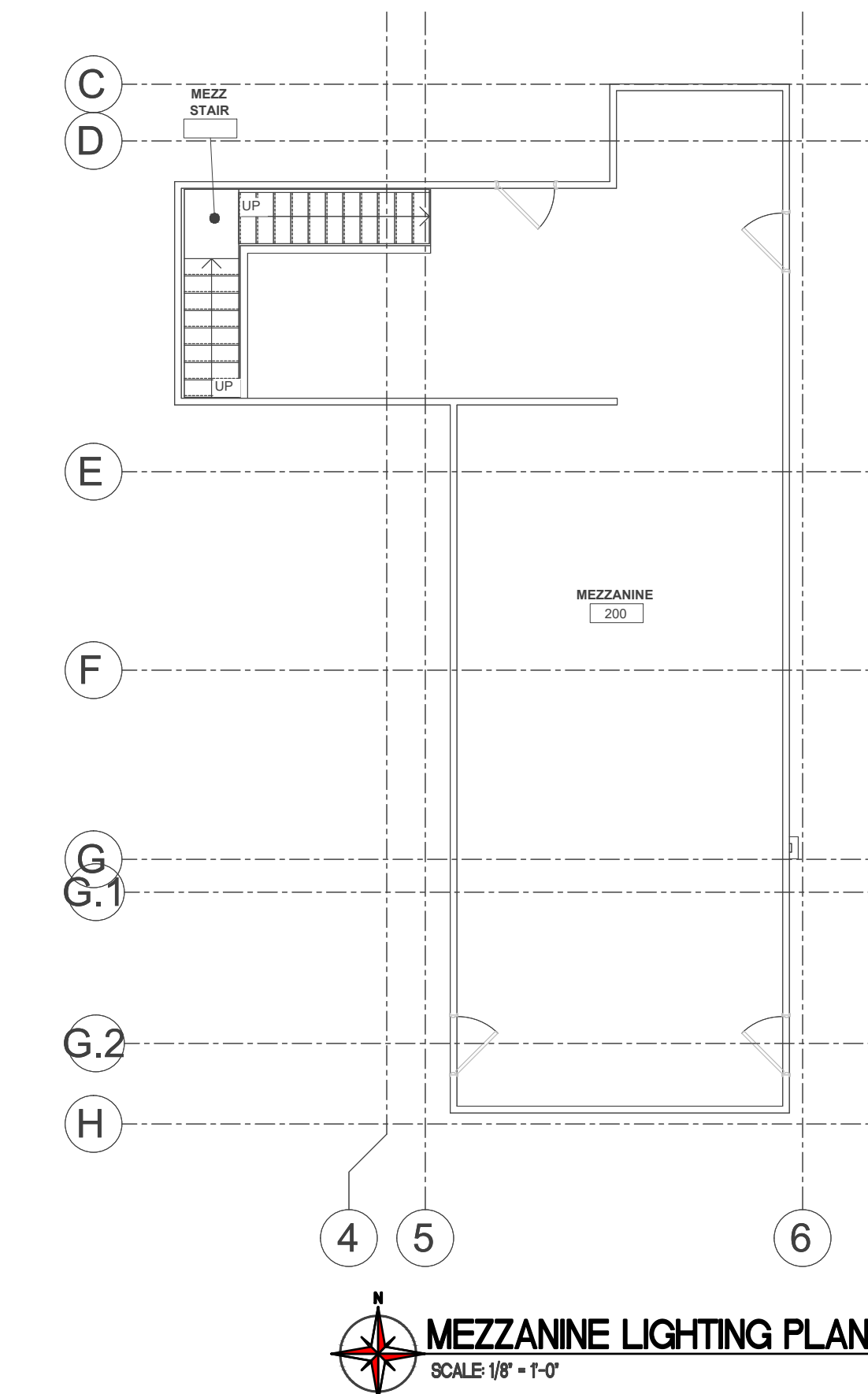



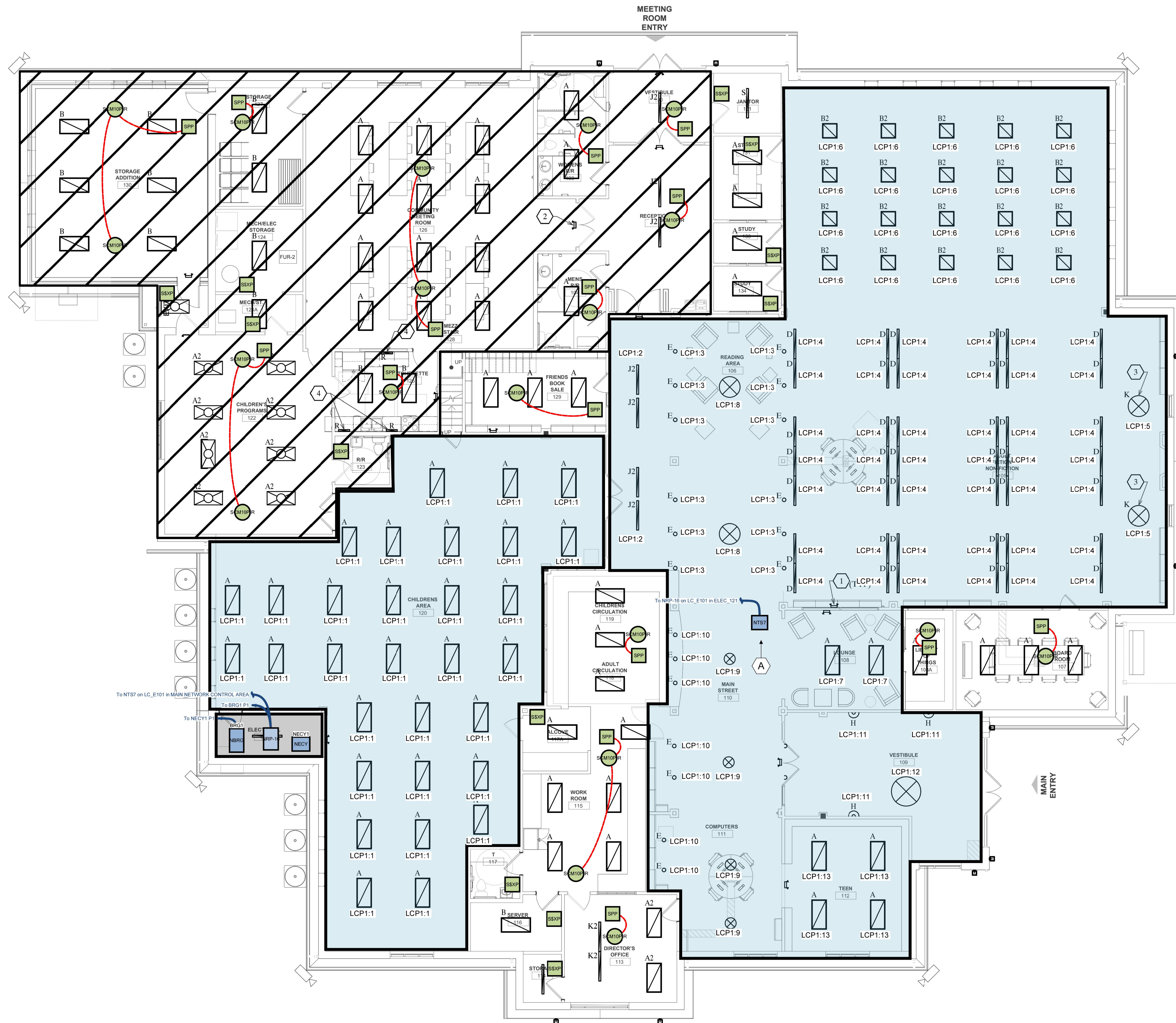

**ELECTRICAL LIGHTING PLAN**  
SCALE 1/8" = 1'-0"

Blue Shaded rooms/areas indicate connection to central network.

PRODUCT LEGEND		
1	<b>NBRG</b>	NBRG NBRG 8 KIT NLIGHT BRIDGE, 8 PORTS, KIT
1	<b>NECY</b>	NECY NECY MVOLT ENC NW GEXK NLIGHT ECLYPSE, 120-277V, ENCLOSURE FOR NLIGHT ECLYPSE, NO WI-FI, NGWY2 GFX AND PS 150 POWER SUPPLY
1	<b>NRP-16</b>	NRP-16 ARP INTENC16 NLT 16FCR MVOLT SC SM ACUTY RELAY PANEL, INCLUDE INT AND ENC, 16-SIZE, NLIGHT, 16-FIELD CONFIGURABLE RELAYS, 120-277V, SCREW COVER, SURFACE MOUNT
1	<b>NTS7</b>	NTS7 NTS7 7IN WH NLIGHT TOUCH SCREEN, 7 INCH SCREEN
12	<b>SSXP</b>	SSXP WSXA PDT WH WALL SWITCH SENSOR, PASSIVE DUAL TECHNOLOGY
19	<b>SCM10P-R</b>	SCM10P-R CM PDT 10 R CEILING MOUNT SENSOR, PASSIVE DUAL TECHNOLOGY, LARGE MOTION/EXTENDED RANGE 360° LENS, ISOLATED LOW VOLTAGE RELAY
15	<b>SPP</b>	SPP PP20 POWER PACK

#### GENERAL NOTES:

A. DESIGN ASSUMES THAT ALL LOADS ARE NON-DIM.

#### # KEYED PLAN NOTES:

A. COORDINATE LOCATION OF MASTER TOUCH SCREEN WITH OWNER.

WIRE LEGEND	
	CATS nLight CAT5e nLight Pre-terminated CAT5e cable for nLight communication network
	LV Low Voltage Low voltage cable

100%  
CONSTRUCTION  
DOCUMENTS

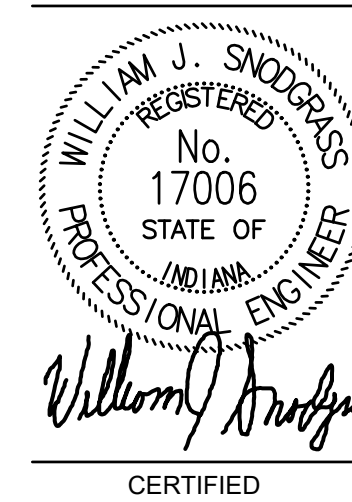

No.	Description	Date
1	ADDENDUM 1	1/26/2026

#### REVISIONS

## BUILDING ADDITION & RENOVATION TO SHERIDAN PUBLIC LIBRARY

103 W. 1ST ST., SHERIDAN, INDIANA 46069

THIS DRAWING AND THE IDEAS, DESIGNS  
AND CONCEPTS CONTAINED HEREIN ARE  
THE EXCLUSIVE INTELLECTUAL PROPERTY OF  
DESIGN-ARE ENGINEERING, INC., AND ARE  
NOT TO BE USED OR REPRODUCED, WHOLE  
OR IN PART, WITHOUT THE WRITTEN  
CONSENT OF DESIGN-ARE ENGINEERING.  
© COPYRIGHT 2024, DESIGN-ARE ENGINEERING, INC.

Project number	25138
Date	01.15.26
Drawn by	DAE
Checked by	WJS
Designed by	DAE
<b>E102</b>	
ELECTRICAL LIGHTING CONTROL PLAN	



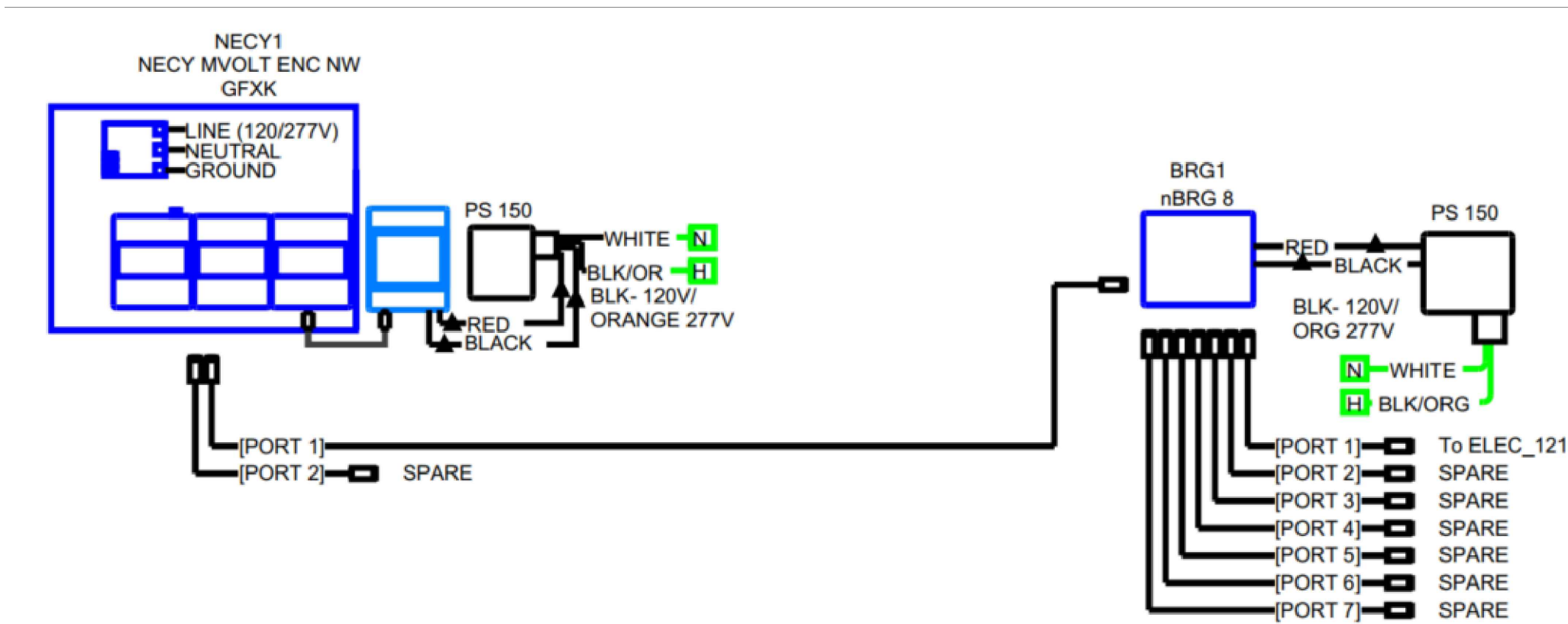
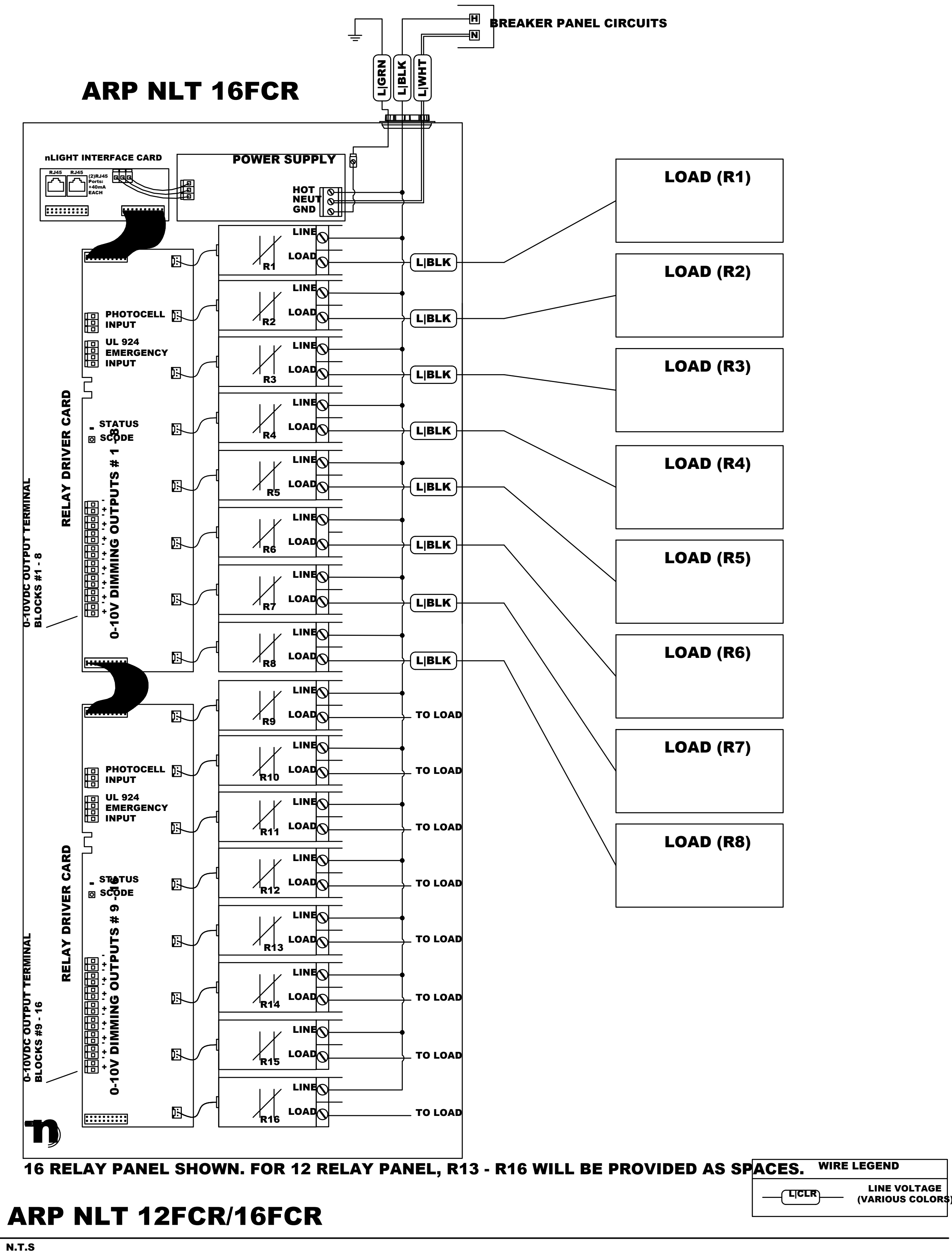

1  
E103  
NETWORK RISER - NECY1  
SCALE: NTS

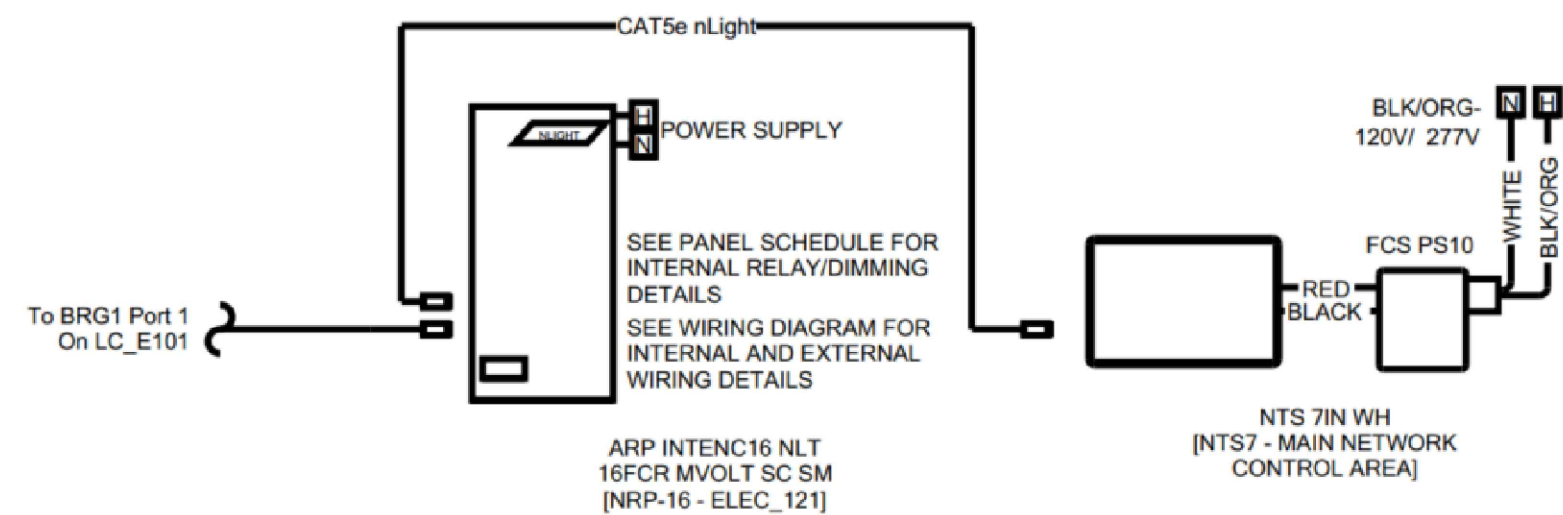

2  
E103  
BRG1 PORT1 - ELEC 121  
SCALE: NTS

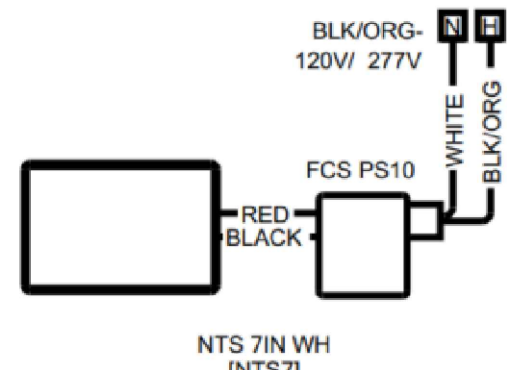

3  
E103  
nLIGHT - MAIN NETWORK CONTROL AREA  
SCALE: NTS

No.	Description	Date
1	ADDENDUM 1	1/26/2026

REVISIONS

BUILDING ADDITION & RENOVATION TO  
SHERIDAN PUBLIC LIBRARY

103 W. 1ST ST., SHERIDAN, INDIANA 46069

THIS DRAWING AND THE IDEAS, DESIGNS AND CONCEPTS CONTAINED HEREIN ARE THE EXCLUSIVE INTELLECTUAL PROPERTY OF DESIGN-AIRE ENGINEERING, INC., AND ARE NOT TO BE USED OR REPRODUCED, WHOLE OR IN PART, WITHOUT THE WRITTEN CONSENT OF DESIGN-AIRE ENGINEERING. © COPYRIGHT 2024, DESIGN-AIRE ENGINEERING, INC.

Project number	25138
Date	01.15.26
Drawn by	DAE
Checked by	WJS
Designed by	DAE

E103

ELECTRICAL  
LIGHTING CONTROL  
RISER DIAGRAM



No.	Description	Date
1	ADDENDUM 1	1/26/2026

REVISIONS

BUILDING ADDITION & RENOVATION TO  
SHERIDAN PUBLIC LIBRARY

103 W. 1ST ST., SHERIDAN, INDIANA 46069

THIS DRAWING AND THE IDEAS, DESIGNS  
AND CONCEPTS CONTAINED HEREIN ARE  
THE EXCLUSIVE INTELLECTUAL PROPERTY OF  
DESIGN-AIRE ENGINEERING, INC., AND ARE  
NOT TO BE USED OR REPRODUCED, WHOLE  
OR IN PART, WITHOUT THE WRITTEN  
CONSENT OF DESIGN-AIRE ENGINEERING.  
© COPYRIGHT 2024, DESIGN-AIRE ENGINEERING, INC.

Project number 25138  
Date 01.15.26  
Drawn by DAE  
Checked by WJS  
Designed by DAE

E201

ELECTRICAL  
POWER PLANS

GENERAL NOTES:

- ALL WORK SHALL BE IN ACCORDANCE WITH THE BEST QUALITY STANDARDS OF THE TRADE, AND SHALL CONFORM WITH ALL FEDERAL, STATE, AND LOCAL CODES AND STANDARDS.
- THE CONTRACTOR SHALL INCLUDE IN BID PROPOSAL ALL COSTS REQUIRED TO COMPLETELY AND PROPERLY INSTALL ALL WORK REQUIRED FOR THE PROJECT, AND SHALL EXAMINE THE SCOPE OF WORK OF OTHER TRADES PRIOR TO SUBMITTING A BID PROPOSAL.
- CONSTRUCTION DOCUMENTS SHALL BE FOLLOWED AS CLOSELY AS POSSIBLE. HOWEVER, SYSTEMS HAVE BEEN SHOWN DIAGRAMMATICALLY AND IN SOME CASES, ENLARGED FOR CLARITY. ANY OFFSETS, ADDITIONAL FITTINGS, AND/OR APPURTENANCES REQUIRED TO PROVIDE A COMPLETE AND COORDINATED SYSTEM SHALL BE BORNE BY THE CONTRACTOR.
- ALL CIRCUITS OVER 100' IN LENGTH SHALL BE A MINIMUM #10 AWG CONDUCTOR.
- WIRING SYSTEM SHALL BE CONDUIT AND WIRE. MINIMUM WIRE SIZE SHALL BE #12 AWG. USE SOLID CONDUCTOR FOR #10 AWG AND SMALLER, USE STRANDED IN LARGER SIZES.
- ALL COVER PLATES FOR ELECTRICAL DEVICES SHALL BE OF A COLOR TO MATCH THE AREA COLOR SCHEME AS DIRECTED BY THE OWNER.
- THE ELECTRICAL CONTRACTOR SHALL FURNISH AND INSTALL ALL NECESSARY CONDUIT, WIRING, PANELS, LIGHTING, ELECTRICAL DEVICES, SWITCHES AND OTHER COMPONENTS IN COMPLETE COMPLIANCE WITH ALL CURRENT FEDERAL, STATE AND LOCAL CODES AND ORDINANCES.
- INSTALL GROUND WIRE IN ALL FEEDERS AND BRANCH CIRCUITS.
- MINIMUM CONDUIT SIZE SHALL BE 3/4".
- ALL DEDICATED RECEPTACLES SHALL BE 20 AMP RATED.
- ALL ELECTRIC COVER PLATE COLOR SELECTED BY ARCHITECT.



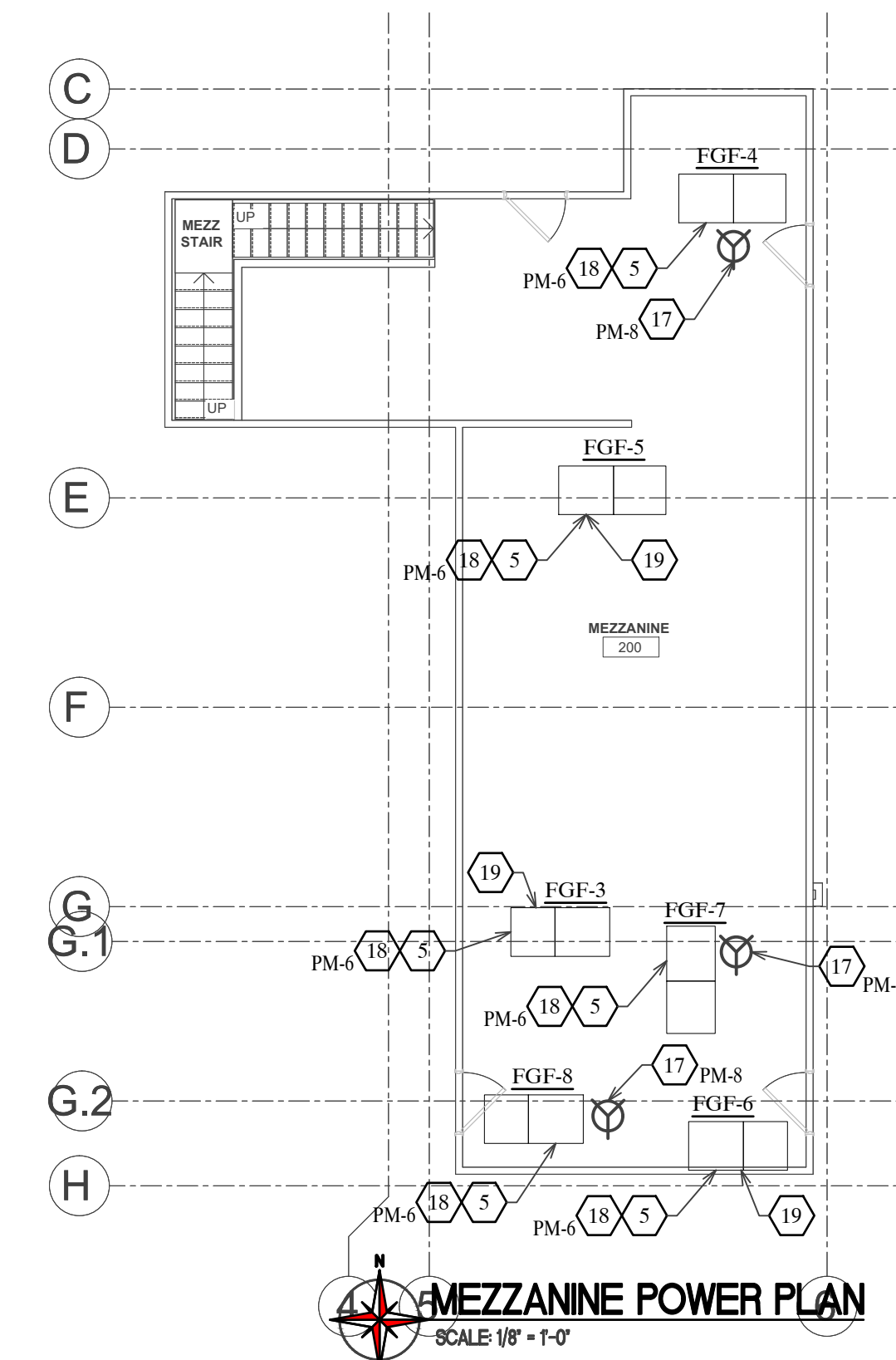

# KEYED PLAN NOTES:

- VERIFY EXISTING RECEPTACLE IN FIELD, PROVIDE GFI RECEPTACLE AS REQUIRED.
- INSTALL DEDICATED RECEPTACLE TO EXISTING BRANCH CIRCUIT FOR MICROWAVE.
- RECONNECT KITCHEN RANGE & HOOD TO EXISTING RECEPTACLE.
- 20A, 120V-1Ø CONNECTION FOR HANDICAP DOOR OPENER.
- RECONNECT EXISTING CONNECTION TO NEW HVAC EQUIPMENT.
- 20A, 120V-1Ø CONNECTION FOR SMOKE DETECTOR.
- EXTEND EXISTING CONDUCTOR AND TELE/DATA TO NEW FLOOR RECEPTACLE, PROVIDE 1" CONDUIT, RECEPTACLE SIMILAR TO HUBBELL SYSTEMONE.
- DEDICATED RECEPTACLE FOR CHECK STATION.
- 20A, 208V-1Ø CONNECTION FOR MINI-SPLIT OUTDOOR UNIT HP-1.
- MINI-SPLIT INDOOR UNIT AC-1 POWERED BY OUTDOOR UNIT.
- 45A, 208V-1Ø CONNECTION FOR MINI-SPLIT OUTDOOR UNIT HP-2.
- MINI-SPLIT INDOOR UNIT AC-2 POWERED BY OUTDOOR UNIT.
- EXTEND EXISTING CONDUCTOR AND TELE/DATA, PROVIDE 3/4" CONDUIT FOR COMPUTER STATION.
- 20A, 120V-1Ø CONNECTION FOR NEW EXHAUST FAN.
- 20A, 120V-1Ø CONNECTION FOR DOOR HOLDERS, DOOR HOLDERS SHALL BE INTERCONNECTED WITH FIRE ALARM AND SHALL RELEASE UPON ACTIVATION OF THE SMOKE DETECTOR.
- 120V-1Ø CONNECTION FOR MOTORIZED DAMPER, POWERED FROM NEAREST LIGHTING CIRCUIT.
- 20A, 120V-1Ø CONNECTION FOR HUMIDIFIER.
- 20A, 120V-1Ø CONNECTION FOR FURNACE MOTORIZED DAMPER.
- RECONNECT EXISTING CONNECTION TO NEW HUMIDIFIER.
- NOT USED.
- 20A, 120V-1Ø CONNECTION FOR OPAC SYSTEM.
- 20A, 120V-1Ø CONNECTION FOR COPIER.
- 20A, 120V-1Ø CONNECTION FOR AC RACK, COORDINATE WITH OWNER TO VERIFY EXACT LOCATION.
- 20A, 120V-1Ø CONNECTION FOR NEW COMPUTER STATION, COORDINATE WITH OWNER TO VERIFY EXACT LOCATION.
- EXTEND EXISTING CONDUCTOR AND TELE/DATA, PROVIDE 1" CONDUIT FOR COMPUTER STATION.
- VERIFY EXISTING POWER AND DATA IN THE FIELD, PROVIDE NEW AND TIE TO NEAREST POWER CIRCUIT AS REQUIRED.

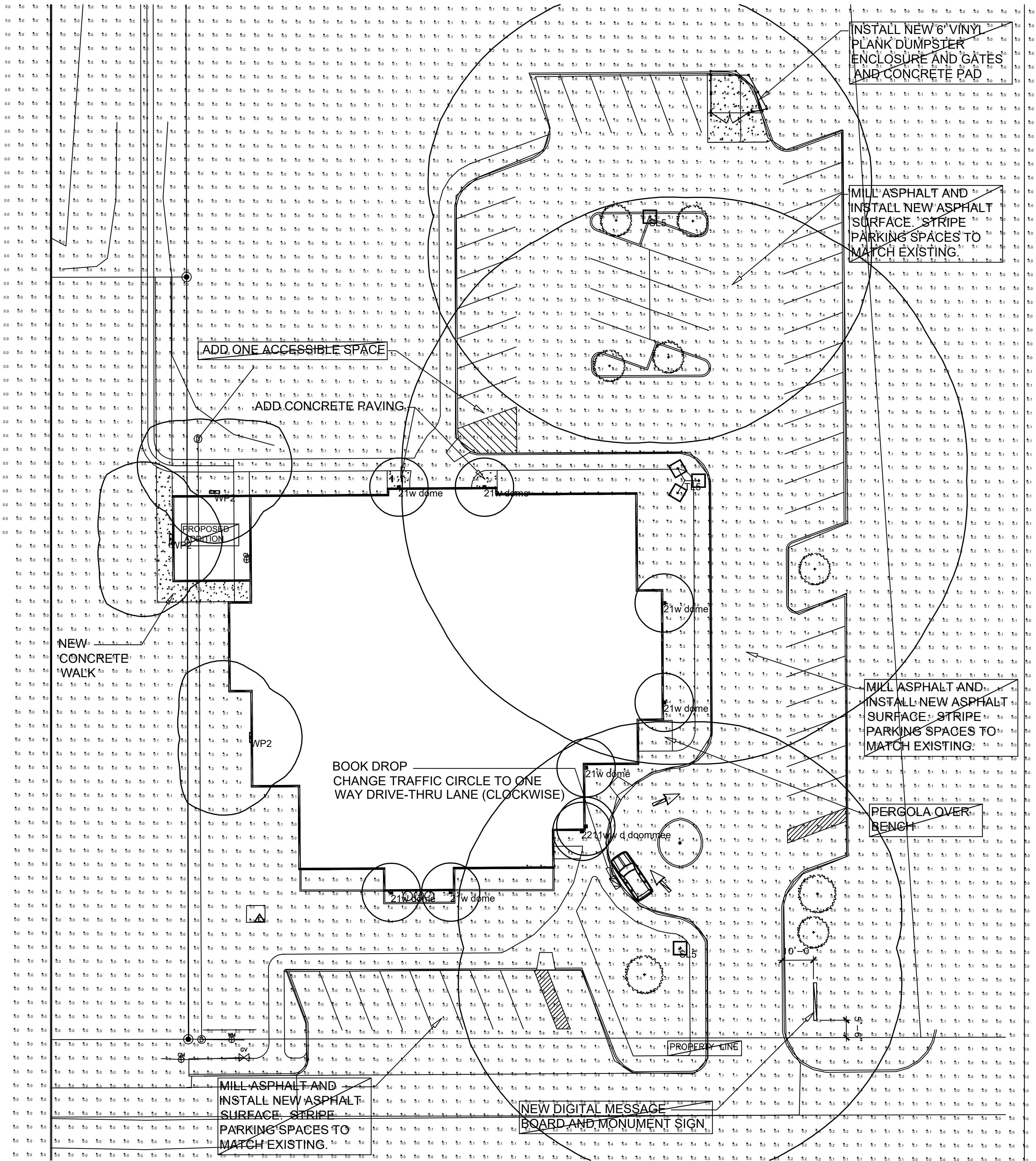





Luminaire Schedule							
Symbol	Qty	Label	Arrangement	Description	LLF	Luminaire Lumens	Total Watts
	3	WP2	Single	WPX1 LED P2 40K Mvett	0.920	2913	73.26
	1	TL5	3 @ 120 Degrees	RSX2 LED P4 40K R5	0.920	25663	189.54
	9	21w dome	Single	LMH020-3000-3028-000_TW	0.250	1983	24.4
	2	SL5	Single	RSX2 LED P4 40K R5	0.920	25663	189.54

Calculation Summary							
Label	CalcType	Units	Avg	Max	Min	Avg/Min	Max/Min
CalcPts_1	Illuminance	Fc	0.61	8.7	0.0	N.A.	N.A.
PARKING	Illuminance	Fc	1.90	8.3	0.0	N.A.	N.A.



100%  
CONSTRUCTION  
DOCUMENTS

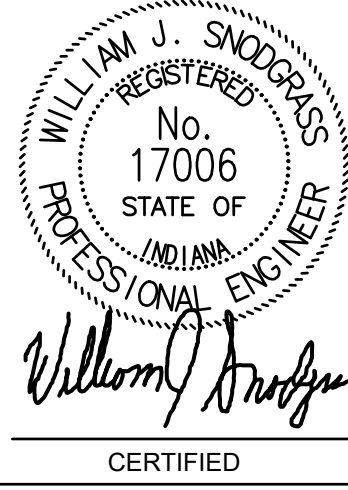

No.	Description	Date
1	ADDENDUM 1	1/26/2026

REVISIONS

**BUILDING ADDITION & RENOVATION TO  
SHERIDAN PUBLIC LIBRARY**

103 W. 1ST ST., SHERIDAN, INDIANA 46069

THIS DRAWING AND THE IDEAS, DESIGNS AND CONCEPTS CONTAINED HEREIN ARE THE EXCLUSIVE INTELLECTUAL PROPERTY OF DESIGN-AIRE ENGINEERING, INC., AND ARE NOT TO BE USED OR REPRODUCED, WHOLE OR IN PART, WITHOUT THE WRITTEN CONSENT OF DESIGN-AIRE ENGINEERING. © COPYRIGHT 2024, DESIGN-AIRE ENGINEERING, INC.

Project number	25138
Date	01.15.26
Drawn by	DAE
Checked by	WJS
Designed by	DAE
<b>E301</b>	
SITE LIGHTING PLAN	



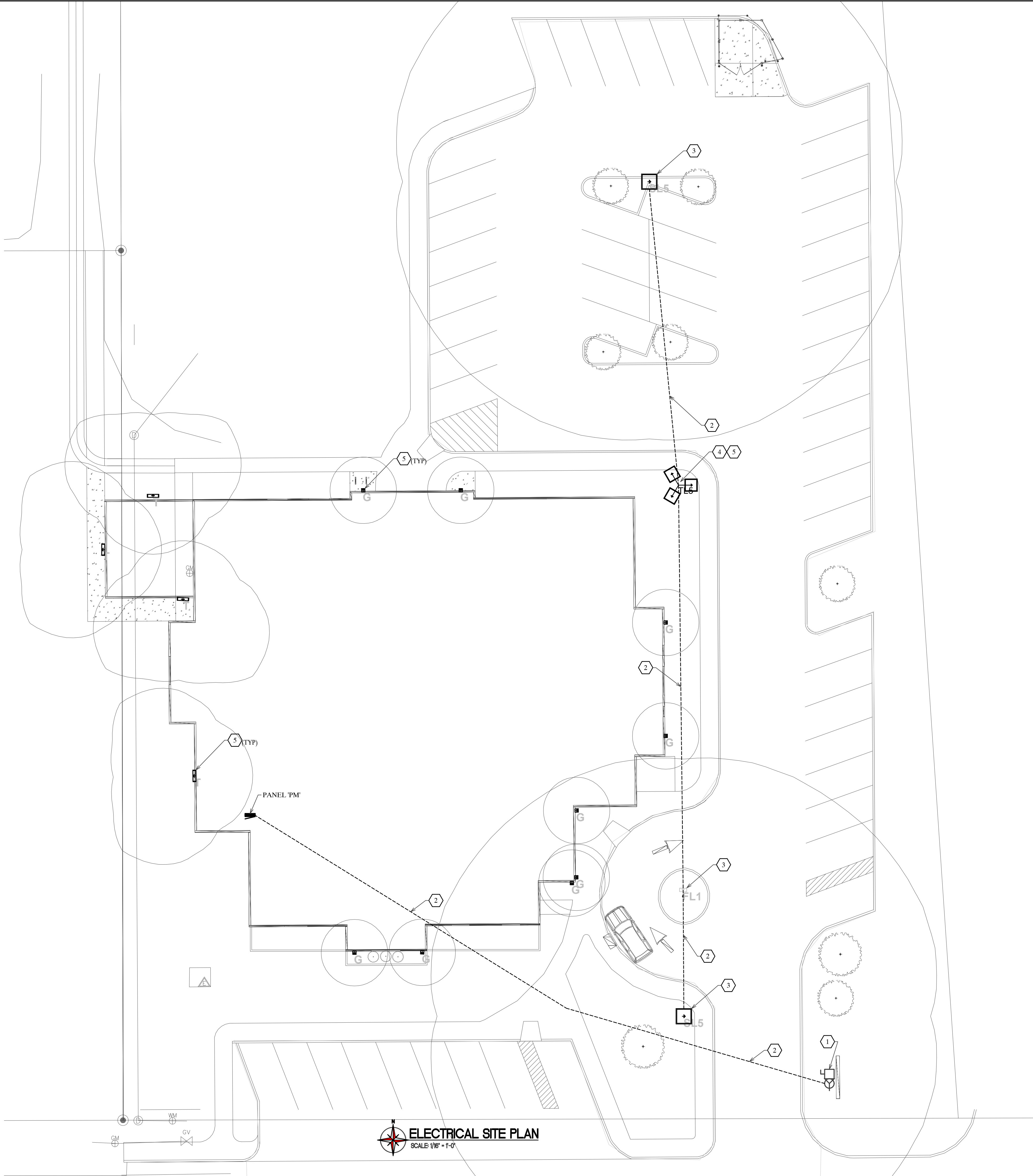

# KEYED PLAN NOTES:

- 20A, 120V-1Ø CONNECTION FOR MONUMENT SIGN, INSTALL 2-#10, 1-#10 GND IN A 1"CONDUIT TO PANEL 'PM'.
- INSTALL 2-#10, 1-#10 GND IN A 1"CONDUIT.
- SEE SITE PHOTOMETRIC PLAN FOR EXACT LOCATION OF SITE FIXTURE, CONTRACTOR SHALL VERIFY THE SITE LIGHTING CONTROL IN THE FIELD AND MATCH EXISTING CONTROL. PROVIDE PHOTOCELL SENSOR AS REQUIRED.
- CONNECT NEW CONDUIT TO EXISTING CONNECTION, VERIFY IN FIELD.
- REPLACE EXISTING LIGHTING FIXTURES WITH NEW FIXTURES AS AN ADD ALTERNATE PER OWNER, SEE LUMINAIRE SCHEDULE.

Luminaire Schedule								
Symbol	Qty	Label	Arrangement	Description	LLF	Luminaire Lumens	Luminaire Watts	Total Watts
	1	FL1	Single	ESXF1 AL0 SSW2 KY DCR	0.920	5048	34.31	34.31
	4	T	Single	WPX1 LED P2 40K MVOLT DOBXD	0.920	2913	24.42	97.68
	9	G	Single	LA844 FR CP830W18 T3 40K WM5161 S1	0.250	1983	24.4	219.6
	2	SL5	Single	RSX2 LED P4 40K R5 / 20FT POLE	0.920	25663	189.54	379.08

Calculation Summary							
Label	CalcType	Units	Avg	Max	Min	Avg/Min	Max/Min
CalcPts_1	Illuminance	Fc	0.29	5.3	0.0	N.A.	N.A.
PARKING	Illuminance	Fc	0.82	2.9	0.0	N.A.	N.A.

100%  
CONSTRUCTION  
DOCUMENTS



CERTIFIED

No.	Description	Date
1	ADDENDUM 1	1/26/2026

REVISIONS

BUILDING ADDITION & RENOVATION TO  
SHERIDAN PUBLIC LIBRARY

THIS DRAWING AND THE IDEAS, DESIGNS AND CONCEPTS CONTAINED HEREIN ARE THE EXCLUSIVE INTELLECTUAL PROPERTY OF DESIGN-ARE ENGINEERING, INC., AND ARE NOT TO BE USED OR REPRODUCED, WHOLE OR IN PART, WITHOUT THE WRITTEN CONSENT OF DESIGN-ARE ENGINEERING. © COPYRIGHT 2024, DESIGN-ARE ENGINEERING, INC.

Project number 25138  
Date 01.15.26

Drawn by DAE  
Checked by WJS  
Designed by DAE

E302

SITE POWER  
PLAN