

**RENOVATIONS TO ENTRANCES AT
VARIOUS SCHOOLS**

FOR THE

**PENN-HARRIS MADISON SCHOOL CORPORATION
MISHAWAKA, INDIANA**

PROJECT NO. 202038.00

CONSTRUCTION DOCUMENTS

*As Built Required
by Millenium or
Colum Law/3
2/5/03*

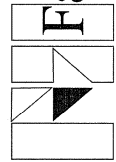

**Fanning/Howey
Associates, Inc.**
Architects Engineers Consultants

CELINA, OHIO
MICHIGAN CITY, INDIANA
INDIANAPOLIS, INDIANA
DUBLIN, OHIO
WEST PALM BEACH, FLORIDA
WILLIAMSTON, MICHIGAN
PITTSBURGH, PENNSYLVANIA

JULY 8, 2002

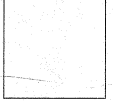

PROJECT NO. 202038.00
PENN SCHOOL ENTRANCES

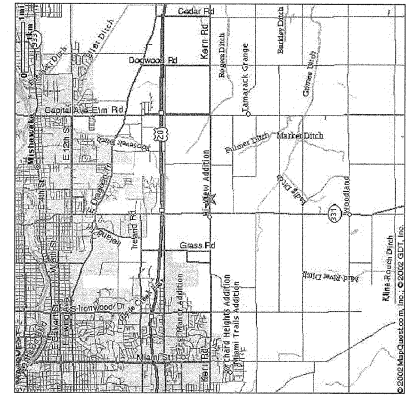

MEADOW'S EDGE ELEMENTARY SCHOOL (ME)
SITE LOCATION MAP

MEADOW'S EDGE ELEMENTARY SCHOOL (ME)
16333 KERN ROAD
MISHAWAKA, IN 46544

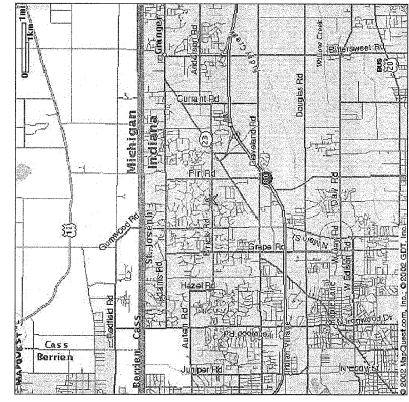

PRAIRIE VISTA ELEMENTARY SCHOOL (PV)
SITE LOCATION MAP

PRAIRIE VISTA ELEMENTARY SCHOOL (PV)
15400 BRICK ROAD
GRANGER, IN 46530

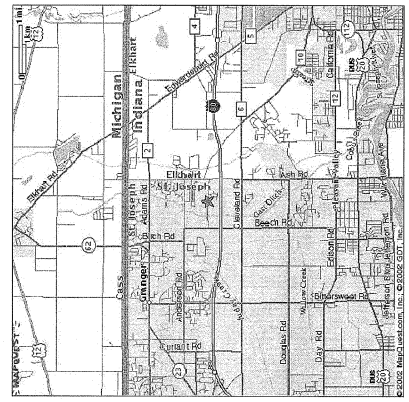

HORIZON ELEMENTARY SCHOOL (HE)
SITE LOCATION MAP

HORIZON ELEMENTARY SCHOOL (HE)
10060 BRUMMITT ROAD
GRANGER, IN 46530

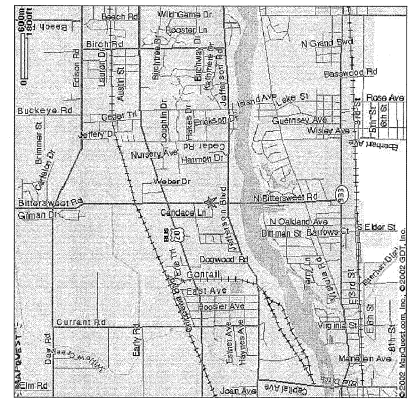

PENN HIGH SCHOOL (PH)
SITE LOCATION MAP

PENN HIGH SCHOOL (PH)
56100 BITTERSWEET ROAD
MISHAWAKA, IN 46545

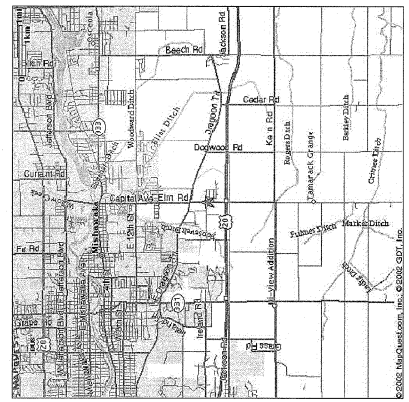

ELM ROAD ELEMENTARY SCHOOL (ER)
SITE LOCATION MAP

ELM ROAD ELEMENTARY SCHOOL (ER)
59400 ELM ROAD
MISHAWAKA, IN 46544

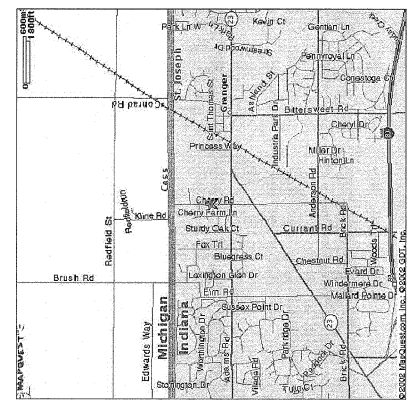

NORTHPOINT ELEMENTARY SCHOOL (NP)
SITE LOCATION MAP

NORTHPOINT ELEMENTARY SCHOOL (NP)
50800 CHERRY ROAD
GRANGER, IN 46530

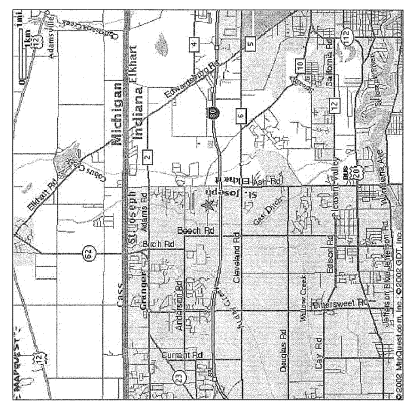

DISCOVERY MIDDLE SCHOOL (DM)
SITE LOCATION MAP

DISCOVERY MIDDLE SCHOOL (DM)
10050 BRUMMITT ROAD
GRANGER, IN 46530

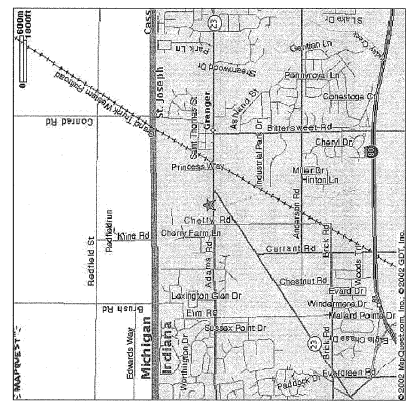

MARY FRANK ELEMENTARY SCHOOL (MF)
SITE LOCATION MAP

MARY FRANK ELEMENTARY SCHOOL (MF)
13111 ADAMS ROAD
GRANGER, IN 46530

DEMOLITION PLAN GENERAL NOTES

- A. CONTRACTOR IS RESPONSIBLE FOR FIELD VERIFYING THE EXISTING CONDITIONS AND VERIFYING THE ACCURACY OF THE DEMOLITION PLAN. THE CONTRACTOR SHALL BE RESPONSIBLE FOR OBTAINING ALL NECESSARY PERMITS AND APPROVALS FROM THE LOCAL HEALTH DEPARTMENT, STATE DEPARTMENT OF HEALTH, AND LOCAL HEALTH DEPARTMENT. THE CONTRACTOR SHALL BE RESPONSIBLE FOR OBTAINING ALL NECESSARY PERMITS AND APPROVALS FROM THE LOCAL HEALTH DEPARTMENT, STATE DEPARTMENT OF HEALTH, AND LOCAL HEALTH DEPARTMENT.
- B. REFER TO THE MECHANICAL AND ELECTRICAL COORDINATING PLAN FOR THE MECHANICAL AND ELECTRICAL COORDINATING PLAN.
- C. MECHANICAL AND ELECTRICAL WORK SHALL BE COMPLETED AND APPROVED BY THE LOCAL HEALTH DEPARTMENT BEFORE THE DEMOLITION WORK BEGINS.
- D. "FLOORING" INCLUDES FLOOR COVERING MATERIALS, INCLUDING CARPETING, LAMINATE, TILE, POLISHED CONCRETE, AND POLISHED CONCRETE. FLOORING SHALL BE DEMOLISHED AND DISPOSED OF AT THE LOCAL HEALTH DEPARTMENT'S DISPOSAL FACILITY. UNLESS OTHERWISE NOTED, FLOORING SHALL BE DEMOLISHED AND DISPOSED OF AT THE LOCAL HEALTH DEPARTMENT'S DISPOSAL FACILITY.
- E. WALLS TO BE REMOVED SHALL BE REMOVED TO A FINISH "F" FINISH. WALLS TO BE REMOVED SHALL BE REMOVED TO A FINISH "F" FINISH. WALLS TO BE REMOVED SHALL BE REMOVED TO A FINISH "F" FINISH.
- F. WHEN OPENINGS ARE CUT INTO AN EXISTING WALL, THE EXISTING WALL SHALL BE REINFORCED WITH STEEL REINFORCEMENT AND CONCRETE TO BE EQUAL WITH THE EXISTING FLOOR SLAB.
- G. ALL EXISTING WALLS SHALL BE DEMOLISHED TO A FINISH "F" FINISH. ALL EXISTING WALLS SHALL BE DEMOLISHED TO A FINISH "F" FINISH. ALL EXISTING WALLS SHALL BE DEMOLISHED TO A FINISH "F" FINISH.
- H. ALL EXISTING WALLS SHALL BE DEMOLISHED TO A FINISH "F" FINISH. ALL EXISTING WALLS SHALL BE DEMOLISHED TO A FINISH "F" FINISH. ALL EXISTING WALLS SHALL BE DEMOLISHED TO A FINISH "F" FINISH.
- I. ALL EXISTING WALLS SHALL BE DEMOLISHED TO A FINISH "F" FINISH. ALL EXISTING WALLS SHALL BE DEMOLISHED TO A FINISH "F" FINISH. ALL EXISTING WALLS SHALL BE DEMOLISHED TO A FINISH "F" FINISH.
- J. ALL EXISTING WALLS SHALL BE DEMOLISHED TO A FINISH "F" FINISH. ALL EXISTING WALLS SHALL BE DEMOLISHED TO A FINISH "F" FINISH. ALL EXISTING WALLS SHALL BE DEMOLISHED TO A FINISH "F" FINISH.
- K. ALL EXISTING WALLS SHALL BE DEMOLISHED TO A FINISH "F" FINISH. ALL EXISTING WALLS SHALL BE DEMOLISHED TO A FINISH "F" FINISH. ALL EXISTING WALLS SHALL BE DEMOLISHED TO A FINISH "F" FINISH.
- L. ALL EXISTING WALLS SHALL BE DEMOLISHED TO A FINISH "F" FINISH. ALL EXISTING WALLS SHALL BE DEMOLISHED TO A FINISH "F" FINISH. ALL EXISTING WALLS SHALL BE DEMOLISHED TO A FINISH "F" FINISH.
- M. ALL EXISTING WALLS SHALL BE DEMOLISHED TO A FINISH "F" FINISH. ALL EXISTING WALLS SHALL BE DEMOLISHED TO A FINISH "F" FINISH. ALL EXISTING WALLS SHALL BE DEMOLISHED TO A FINISH "F" FINISH.
- N. ALL EXISTING WALLS SHALL BE DEMOLISHED TO A FINISH "F" FINISH. ALL EXISTING WALLS SHALL BE DEMOLISHED TO A FINISH "F" FINISH. ALL EXISTING WALLS SHALL BE DEMOLISHED TO A FINISH "F" FINISH.

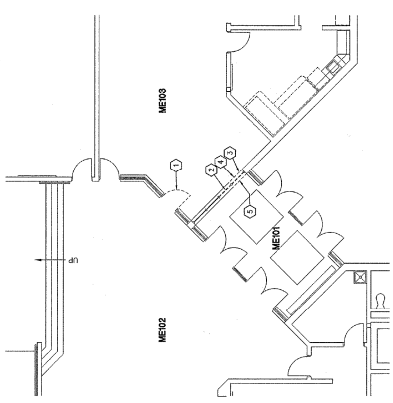

**MEADOWS'S EDGE ELEMENTARY SCHOOL
DEMOLITION PLAN**

SCALE: 1/8" = 1'-0"



VERIFICATION NOTE
VERIFY ALL DEMOLITION CALLOUTS, MATERIALS AND CONDITIONS, BEFORE STARTING DEMOLITION WORK. VERIFY ALL DEMOLITION CALLOUTS, MATERIALS AND CONDITIONS, BEFORE STARTING DEMOLITION WORK. VERIFY ALL DEMOLITION CALLOUTS, MATERIALS AND CONDITIONS, BEFORE STARTING DEMOLITION WORK.

DEMOLITION PLAN KEY NOTES

- 1 REMOVE & REPAIR EXISTING DOOR.
- 2 REMOVE EXISTING ALUMINUM FRAME AS REQUIRED.
- 3 REMOVE EXISTING CUT STEEL SILL & REPAIR.
- 4 REMOVE EXISTING MASONRY WALL. SMOOTH EXISTING FACE.
- 5 REMOVE EXISTING GLAZING.

FLOOR PLAN GENERAL NOTES

- A. WHERE DIFFERENT FLOOR MATERIALS MEET, THEY SHALL MEET AT A 90 DEGREE ANGLE. THE CORNER SHALL BE ROUNDED WITH A RADIUS OF 1/4".
- B. CHAMFERED CORNERS SHALL BE 1/4" RADIUS. CHAMFERED CORNERS SHALL BE 1/4" RADIUS. CHAMFERED CORNERS SHALL BE 1/4" RADIUS.
- C. SINGLE WYTHE MASONRY WALLS ARE INDICATED AT NOMINAL DIMENSIONS. REFER TO INDICATED DETAILS FOR ACTUAL DIMENSIONS.
- D. EXPOSED OUTSIDE CONCRETE MASONRY LIME (CML) CORNERS SHALL BE 1" RADIUS.
- E. FIRST FLOOR ELEVATOR INDICATED FOR THE BUILDING IS LOCATED AT THE CORNER OF THE BUILDING.
- F. INTERIOR AND EXTERIOR CHAMFERED CORNERS SHALL BE 1/4" RADIUS. INTERIOR AND EXTERIOR CHAMFERED CORNERS SHALL BE 1/4" RADIUS. INTERIOR AND EXTERIOR CHAMFERED CORNERS SHALL BE 1/4" RADIUS.
- G. PROVIDE ADDITIONAL INDICATION AT ALL INTERIOR CORNERS TO BE CHAMFERED. PROVIDE ADDITIONAL INDICATION AT ALL INTERIOR CORNERS TO BE CHAMFERED. PROVIDE ADDITIONAL INDICATION AT ALL INTERIOR CORNERS TO BE CHAMFERED.

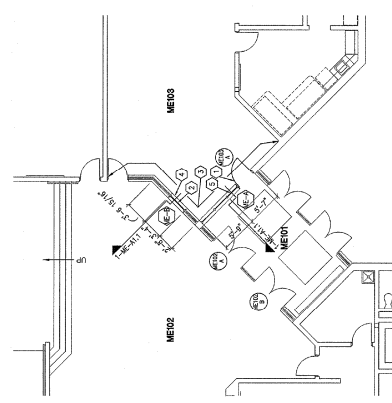

**MEADOWS'S EDGE ELEMENTARY SCHOOL
FLOOR PLAN**

SCALE: 1/8" = 1'-0"



VERIFICATION NOTE
VERIFY ALL FLOOR PLAN CALLOUTS, MATERIALS AND CONDITIONS, BEFORE STARTING DEMOLITION WORK. VERIFY ALL FLOOR PLAN CALLOUTS, MATERIALS AND CONDITIONS, BEFORE STARTING DEMOLITION WORK. VERIFY ALL FLOOR PLAN CALLOUTS, MATERIALS AND CONDITIONS, BEFORE STARTING DEMOLITION WORK.

FLOOR PLAN KEY NOTES

- 1 RELOCATED EXISTING DOOR.
- 2 NEW WINDOW.
- 3 FACE BRICK FINISH. REFER TO FINISH SCHEDULE.
- 4 NEW MASONRY WALL AT EXISTING DOOR OPENING.
- 5 NEW GLAZING.

ROOM LEGEND - ME

ROOM NO.	ROOM NAME	SQ. FT.	CEILING HEIGHT
ME202	CLASSROOM	100	10'-0"
ME203	CLASSROOM	100	10'-0"
ME204	CLASSROOM	100	10'-0"
ME205	CLASSROOM	100	10'-0"

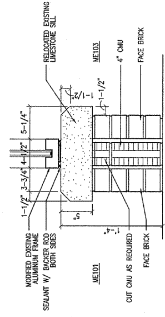

1 SILL DETAIL
1/8" = 1'-0"

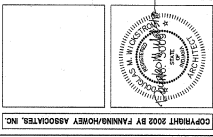

**RENOVATION TO ENTRANCES AT
VARIOUS SCHOOLS
FOR THE
PENNSHAWKA
MISHAWAKA
PENNSHAWKA MADISON SCHOOL CORP.
INDIANA**

**Fanning/Howey
Associates, Inc.**
Architects Engineers & Consultants

FLOOR PLANS
ME-A11
DRAWN BY: SM
CHECKED BY: SM
DATE: MAY 8, 2002
SCALE: 1/8" = 1'-0"
PROJECT NO.: 200208.00
REVISION NO. DATE

DEMOLITION PLAN GENERAL NOTES

- CONSTRUCTION ARE RESPONSIBLE FOR FIELD VERIFYING THE EXISTING CONDITIONS AND VERIFYING THE LOCATION OF ALL UTILITIES. THE LOCATION OF UTILITIES SHALL BE VERIFIED BY THE CONTRACTOR PRIOR TO THE COMMENCEMENT OF DEMOLITION WORK.
- ALL UTILITIES SHALL BE PROTECTED AND MAINTAINED THROUGHOUT THE DEMOLITION PROCESS.
- MECHANICAL AND ELECTRICAL EQUIPMENT THAT ARE OBTAINED AND REUSED SHALL BE LOGGED THROUGH FINAL FINISH SYSTEMS.
- FLOORING MATERIALS TO BE REMOVED SHALL BE REUSED OR RECYCLED. ALL REMOVED MATERIALS SHALL BE PROPERLY STORED AND HANDLED IN ACCORDANCE WITH ALL APPLICABLE REGULATIONS AND PERMITS.
- WALLS TO BE REMOVED SHALL BE REMOVED TO A POINT 2" MINIMUM ABOVE THE EXISTING FLOOR FINISH. ALL REMOVED MATERIALS SHALL BE PROPERLY STORED AND HANDLED IN ACCORDANCE WITH ALL APPLICABLE REGULATIONS AND PERMITS.
- WHEN OPERATIONS ARE COMPLETED ON AN EXISTING WALL, THE REMOVED PORTION SHALL BE RECONSTRUCTED TO MATCH THE EXISTING WALL AND FINISH TO MATCH THE EXISTING WALL.
- ALL EXISTING JOINTS SHALL BE RECONSTRUCTED TO MATCH THE EXISTING JOINTS AND FINISH TO MATCH THE EXISTING JOINTS.
- ALL EXISTING JOINTS SHALL BE RECONSTRUCTED TO MATCH THE EXISTING JOINTS AND FINISH TO MATCH THE EXISTING JOINTS.
- ALL EXISTING JOINTS SHALL BE RECONSTRUCTED TO MATCH THE EXISTING JOINTS AND FINISH TO MATCH THE EXISTING JOINTS.
- ALL EXISTING JOINTS SHALL BE RECONSTRUCTED TO MATCH THE EXISTING JOINTS AND FINISH TO MATCH THE EXISTING JOINTS.
- ALL EXISTING JOINTS SHALL BE RECONSTRUCTED TO MATCH THE EXISTING JOINTS AND FINISH TO MATCH THE EXISTING JOINTS.
- ALL EXISTING JOINTS SHALL BE RECONSTRUCTED TO MATCH THE EXISTING JOINTS AND FINISH TO MATCH THE EXISTING JOINTS.
- ALL EXISTING JOINTS SHALL BE RECONSTRUCTED TO MATCH THE EXISTING JOINTS AND FINISH TO MATCH THE EXISTING JOINTS.
- ALL EXISTING JOINTS SHALL BE RECONSTRUCTED TO MATCH THE EXISTING JOINTS AND FINISH TO MATCH THE EXISTING JOINTS.
- ALL EXISTING JOINTS SHALL BE RECONSTRUCTED TO MATCH THE EXISTING JOINTS AND FINISH TO MATCH THE EXISTING JOINTS.

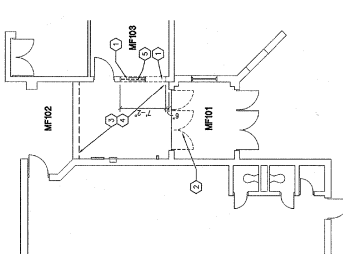

**MARY FRANK ELEMENTARY SCHOOL
DEMOLITION PLAN**

SCALE: 1/8" = 1'-0"

DEMOLITION PLAN KEY NOTES

- REMOVE EXISTING WINDOW AND WALL CONSTRUCTION TO REVEAL EXISTING CEILING TILES.
- REMOVE & RELOCATE EXISTING DOORS & FRAME.
- REMOVE EXISTING OPENING.
- REMOVE EXISTING ACT CEILING SYSTEM.
- REMOVE EXISTING TIL Lintel.

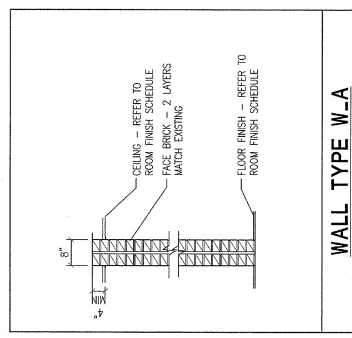

WALL TYPE W-A

INTERIOR WALL TYPE
1/2" = 1'-0"

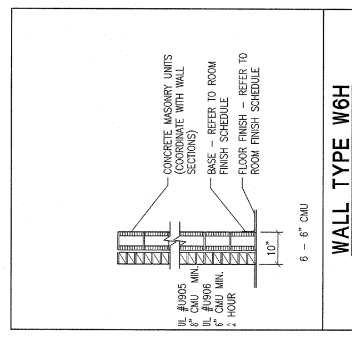

WALL TYPE W6H

INTERIOR WALL TYPE
1/2" = 1'-0"

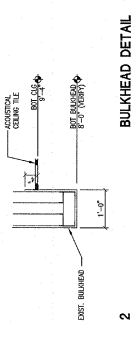

BULKHEAD DETAIL

2
3/4" = 1'-0"

FLOOR PLAN GENERAL NOTES

- WHERE DIFFERENT FLOOR MATERIALS MEET, THEY SHALL MEET AT AN INTERIOR CORNER. THE FINISH OF THE FLOOR SHALL BE THE SAME ON BOTH SIDES OF THE CORNER.
- CMU WALLS THAT DO NOT LAYOUT IN WALL OR IN-FILL FINISHES SHALL BE RECONSTRUCTED TO MATCH THE EXISTING WALLS AND FINISH TO MATCH THE EXISTING WALLS.
- SHADE WHITE MASONRY WALLS ARE INDICATED BY HATCHING. REFER TO HATCHING LEGEND FOR HATCHING PATTERN.
- EXPOSED GRCB CONCRETE MASONRY UNIT (CMU) CORNERS SHALL BE 1" RADIUS.
- FIRST FLOOR ELEVATION INDICATED FOR THE BUILDING IS 100'-0".
- INTERIOR AND EXTERIOR CMU WALLS ARE TO BE FINISHED WITH 1/2" PLASTER OVER 1/2" GYPSUM BOARD. ALL INTERIOR WALLS SHALL BE FINISHED WITH 1/2" PLASTER OVER 1/2" GYPSUM BOARD. ALL EXTERIOR WALLS SHALL BE FINISHED WITH 1/2" PLASTER OVER 1/2" GYPSUM BOARD.
- UNLESS OTHERWISE NOTED, THE WALL FINISH FROM THE FOUR SIDES OF THE CORNER SHALL BE THE SAME AS THE FINISH ON THE NEAREST INTERSECTING CORNER.
- REMOVE EXISTING REVISIONS OF ALL EXTERIOR MASONRY WALLS AND RECONSTRUCT TO MATCH THE EXISTING WALLS.

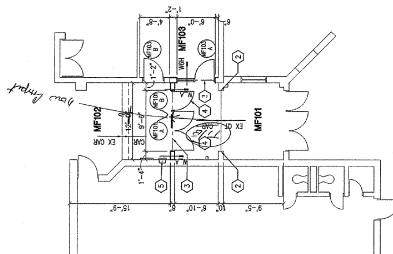

**MARY FRANK ELEMENTARY SCHOOL
FLOOR PLAN**

SCALE: 1/8" = 1'-0"

FLOOR PLAN KEY NOTES

- APPLY FINISHED GRCB OVER EXISTING MASONRY.
- WALL FINISH SHALL BE TO FACE FINISH (F) MATCH EXISTING.
- EXTERIOR JOINT CORNER AT CORNER SHALL BE 1" RADIUS.
- STEEL LINTEL - REFER TO DOOR & WINDOW SCHEDULE.
- RELOCATED EXISTING DOORS & FRAME.
- EXISTING FINE ST. CORNER TO REMAIN.

REFLECTED PLAN KEY NOTES

- EXISTING BULKHEAD.
- EXISTING CEILING FINISH TO REMAIN.
- NEW ACT CEILING TO MATCH EXISTING.

REFLECTED PLAN GENERAL NOTES

- REMOVE EXISTING TIL IN ALL LOCATIONS WHERE TYPICAL INTERIOR WALLS EXIST. REFER TO TIL SCHEDULE.

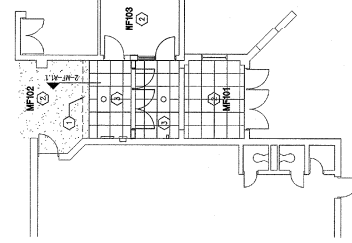

**MARY FRANK ELEMENTARY SCHOOL
REFLECTED CEILING PLAN**

SCALE: 1/8" = 1'-0"

REFLECTED PLAN LEGEND

- LIGHT FIXTURE - REFER TO ELECTRICAL SCHEDULE
- SPACER - REFER TO ELECTRICAL SCHEDULE
- DIFFUSER/GRILLE - REFER TO MECHANICAL SCHEDULE
- SLOT DIFFUSER - REFER TO MECHANICAL SCHEDULE
- MECHANICAL CURTAIN WALL (ACT) REFER TO ROOM FLOOR SCHEDULE FOR TYPE
- OPTICAL MULLION (OM)
- COURT FASCIA (CF)
- CONSTRUCTION WINDOW CORNER (CW)

**MARY FRANK ELEMENTARY SCHOOL
REFLECTED CEILING PLAN**

SCALE: 1/8" = 1'-0"

VERIFICATION NOTE
THIS PLAN HAS BEEN VERIFIED FOR CONFORMANCE WITH THE REQUIREMENTS OF THE PENNSYLVANIA CONSTRUCTION CODE. THE CONTRACTOR SHALL VERIFY ALL CONDITIONS AND REPORT ANY DISCREPANCIES TO THE ARCHITECT PRIOR TO COMMENCEMENT OF WORK.

VERIFICATION NOTE
THIS PLAN HAS BEEN VERIFIED FOR CONFORMANCE WITH THE REQUIREMENTS OF THE PENNSYLVANIA CONSTRUCTION CODE. THE CONTRACTOR SHALL VERIFY ALL CONDITIONS AND REPORT ANY DISCREPANCIES TO THE ARCHITECT PRIOR TO COMMENCEMENT OF WORK.

VERIFICATION NOTE
THIS PLAN HAS BEEN VERIFIED FOR CONFORMANCE WITH THE REQUIREMENTS OF THE PENNSYLVANIA CONSTRUCTION CODE. THE CONTRACTOR SHALL VERIFY ALL CONDITIONS AND REPORT ANY DISCREPANCIES TO THE ARCHITECT PRIOR TO COMMENCEMENT OF WORK.

VERIFICATION NOTE
THIS PLAN HAS BEEN VERIFIED FOR CONFORMANCE WITH THE REQUIREMENTS OF THE PENNSYLVANIA CONSTRUCTION CODE. THE CONTRACTOR SHALL VERIFY ALL CONDITIONS AND REPORT ANY DISCREPANCIES TO THE ARCHITECT PRIOR TO COMMENCEMENT OF WORK.

DEMOLITION PLAN GENERAL NOTES

- A. CONTRACTOR IS RESPONSIBLE FOR FIELD VERIFYING THE EXISTING CONDITIONS AND VERIFYING THE LOCATION OF ALL UTILITIES AND CONDUITS. THE LOCATION OF ALL UTILITIES AND CONDUITS SHALL BE VERIFIED BY THE CONTRACTOR PRIOR TO THE DEMOLITION WORK.
- B. REFER TO THE MECHANICAL AND ELECTRICAL COMMENTS FOR ALL MECHANICAL AND ELECTRICAL ITEMS THAT ARE CAVED AND REMOVED SHALL BE LOCATED PER THE FIRST SYSTEMS.
- C. "FOLLOW" INDICATES FLOOR COVERING MATERIALS INCLUDING CARPET, TILE, LINOLEUM, AND CONCRETE SHALL BE REMOVED TO THE SUBFLOORING SLAB AND STRUCTURAL STEEL. WALLS SHALL BE REMOVED TO A 2" DASH 2" MINIMUM AREA. THE EXISTING FLOOR SLAB SHALL BE SET ON CONCRETE TO BE ALIGNED WITH THE EXISTING FLOOR SLAB.
- D. WHEN OPENINGS ARE CUT INTO AN EXISTING WALL, THE EXISTING WALL SHALL BE RECONSTRUCTED TO MATCH THE EXISTING WALL. THE RECONSTRUCTION SHALL BE INSTALLED AND ACCEPTED BY THE ARCHITECT. APPROXIMATE MATERIALS, METHODS, AND FINISHES TO BE USED SHALL BE SHOWN AND FOLLOW THE EXISTING CONDITIONS.
- E. ALL EXISTING DOORS SCHEDULED TO BE REMOVED SHALL BE REMOVED TO THE SUBFLOORING SLAB AND STRUCTURAL STEEL. ALL DOORS SHALL BE REMOVED TO THE SUBFLOORING SLAB AND STRUCTURAL STEEL. ALL DOORS SHALL BE REMOVED TO THE SUBFLOORING SLAB AND STRUCTURAL STEEL.
- F. REPAIRS TO THE CONCRETE SHALL BE TO MATCH THE EXISTING CONCRETE. REPAIRS TO THE CONCRETE SHALL BE TO MATCH THE EXISTING CONCRETE. REPAIRS TO THE CONCRETE SHALL BE TO MATCH THE EXISTING CONCRETE.
- G. AFTER THE REMOVAL OF MATERIALS, THE RESULTING EXPOSED CONCRETE SHALL BE REFINISHED TO MATCH THE EXISTING CONCRETE.
- H. MATERIALS OF DEMOLITION SHALL BE SEPARATED BY TYPE AND QUANTITY LISTED IN THE DEMOLITION SCHEDULE.
- I. ALL EXISTING WORKMANSHIP SHALL BE MAINTAINED UNLESS OTHERWISE SPECIFIED.
- J. ALL EXISTING WORKMANSHIP SHALL BE MAINTAINED UNLESS OTHERWISE SPECIFIED.
- K. ALL EXISTING WORKMANSHIP SHALL BE MAINTAINED UNLESS OTHERWISE SPECIFIED.
- L. ALL EXISTING WORKMANSHIP SHALL BE MAINTAINED UNLESS OTHERWISE SPECIFIED.
- M. ALL EXISTING WORKMANSHIP SHALL BE MAINTAINED UNLESS OTHERWISE SPECIFIED.
- N. ALL EXISTING WORKMANSHIP SHALL BE MAINTAINED UNLESS OTHERWISE SPECIFIED.

**PENN HIGH SCHOOL
DEMOLITION PLAN**

SCALE: 1/8" = 1'-0"

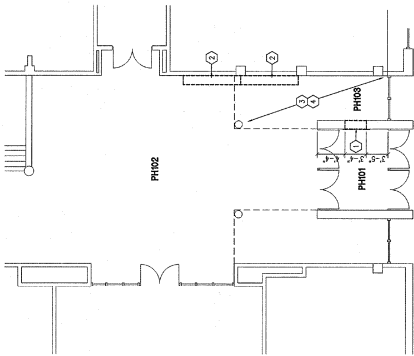

DEMOLITION PLAN KEY NOTES

- 1 CUT OPENING IN EXISTING WALL FOR NEW WINDOW
- 2 BACK UP EXISTING WALL TO NEW WINDOW
- 3 REMOVE EXISTING WALL
- 4 REMOVE EXISTING CEILING TILE & GIB & GWS MATERIALS

VERIFICATION NOTE

SHOULD VERIFY CONDITIONS BE DEMONSTRATED, UNLESS OTHERWISE SPECIFIED/NOTED BEFORE PROCEEDING WITH WORK.

FLOOR PLAN GENERAL NOTES

- A. WHERE DIFFERENT FLOOR MATERIALS MEET, THEY SHALL MEET AT AN INTERIOR CORNER. THE CORNER SHALL BE ROUNDED OFF.
- B. CURB WALLS THAT DO NOT APPEAR IN FULL OR HALF ELEVATIONS SHALL BE CONSIDERED TO BE FULL WALLS UNLESS OTHERWISE NOTED.
- C. SINGLE WHITE MASONRY WALLS ARE INDICATED AT WALLS. EXPOSED CONCRETE CORNERS SHALL BE REFINISHED TO MATCH THE EXISTING CONCRETE.
- D. EXPOSED CONCRETE CORNERS SHALL BE REFINISHED TO MATCH THE EXISTING CONCRETE.
- E. FIRST FLOOR ELEVATION INDICATED FOR THE BUILDING IS 10'-0".
- F. INTERIOR AND EXTERIOR CURB WALLS ARE TO BE FINISHED CONCRETE. INTERIOR AND EXTERIOR CURB WALLS ARE TO BE FINISHED CONCRETE.
- G. PROVIDE ADDITIONAL INFORMATION AT ALL INTERIOR CORNERS. PROVIDE ADDITIONAL INFORMATION AT ALL INTERIOR CORNERS.

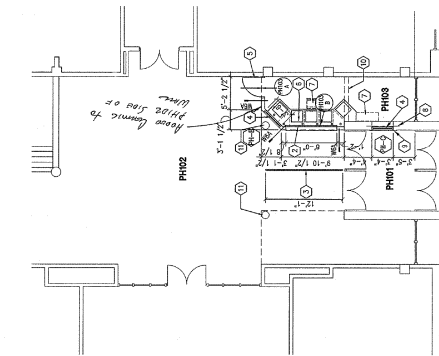

**PENN HIGH SCHOOL
FLOOR PLAN**

SCALE: 1/8" = 1'-0"

FLOOR PLAN KEY NOTES

- 1 APPLY PLASTER OVER CURB WHERE INDICATED AT WINDOW
- 2 WALL FROM EXISTING CURB TO NEW WINDOW
- 3 3" HIGH MASONRY - REFER TO DETAIL 3-PH-ALL
- 4 NEW ALUM. FRAME - REFER TO DETAIL 3-PH-ALL
- 5 3" HIGH MASONRY - REFER TO DETAIL 3-PH-ALL
- 6 NEW DOOR & FRAME
- 7 NEW DOOR & FRAME
- 8 EQUIPMENT BY OWNER
- 9 EXISTING CURB
- 10 EXISTING CURB
- 11 EXISTING CURB TO REMAIN

ROOM LEGEND - PH

ROOM NO.	ROOM NAME	SEC.	HEIGHT
PH01	OFFICE	---	7'-4"
PH02	OFFICE	---	7'-4"
PH03	OFFICE	---	7'-4"
PH04	OFFICE	---	7'-4"
PH05	OFFICE	---	7'-4"
PH06	OFFICE	---	7'-4"
PH07	OFFICE	---	7'-4"
PH08	OFFICE	---	7'-4"
PH09	OFFICE	---	7'-4"
PH10	OFFICE	---	7'-4"
PH11	OFFICE	---	7'-4"
PH12	OFFICE	---	7'-4"
PH13	OFFICE	---	7'-4"
PH14	OFFICE	---	7'-4"
PH15	OFFICE	---	7'-4"
PH16	OFFICE	---	7'-4"
PH17	OFFICE	---	7'-4"
PH18	OFFICE	---	7'-4"
PH19	OFFICE	---	7'-4"
PH20	OFFICE	---	7'-4"
PH21	OFFICE	---	7'-4"
PH22	OFFICE	---	7'-4"
PH23	OFFICE	---	7'-4"
PH24	OFFICE	---	7'-4"
PH25	OFFICE	---	7'-4"
PH26	OFFICE	---	7'-4"
PH27	OFFICE	---	7'-4"
PH28	OFFICE	---	7'-4"
PH29	OFFICE	---	7'-4"
PH30	OFFICE	---	7'-4"
PH31	OFFICE	---	7'-4"
PH32	OFFICE	---	7'-4"
PH33	OFFICE	---	7'-4"
PH34	OFFICE	---	7'-4"
PH35	OFFICE	---	7'-4"
PH36	OFFICE	---	7'-4"
PH37	OFFICE	---	7'-4"
PH38	OFFICE	---	7'-4"
PH39	OFFICE	---	7'-4"
PH40	OFFICE	---	7'-4"
PH41	OFFICE	---	7'-4"
PH42	OFFICE	---	7'-4"
PH43	OFFICE	---	7'-4"
PH44	OFFICE	---	7'-4"
PH45	OFFICE	---	7'-4"
PH46	OFFICE	---	7'-4"
PH47	OFFICE	---	7'-4"
PH48	OFFICE	---	7'-4"
PH49	OFFICE	---	7'-4"
PH50	OFFICE	---	7'-4"
PH51	OFFICE	---	7'-4"
PH52	OFFICE	---	7'-4"
PH53	OFFICE	---	7'-4"
PH54	OFFICE	---	7'-4"
PH55	OFFICE	---	7'-4"
PH56	OFFICE	---	7'-4"
PH57	OFFICE	---	7'-4"
PH58	OFFICE	---	7'-4"
PH59	OFFICE	---	7'-4"
PH60	OFFICE	---	7'-4"
PH61	OFFICE	---	7'-4"
PH62	OFFICE	---	7'-4"
PH63	OFFICE	---	7'-4"
PH64	OFFICE	---	7'-4"
PH65	OFFICE	---	7'-4"
PH66	OFFICE	---	7'-4"
PH67	OFFICE	---	7'-4"
PH68	OFFICE	---	7'-4"
PH69	OFFICE	---	7'-4"
PH70	OFFICE	---	7'-4"
PH71	OFFICE	---	7'-4"
PH72	OFFICE	---	7'-4"
PH73	OFFICE	---	7'-4"
PH74	OFFICE	---	7'-4"
PH75	OFFICE	---	7'-4"
PH76	OFFICE	---	7'-4"
PH77	OFFICE	---	7'-4"
PH78	OFFICE	---	7'-4"
PH79	OFFICE	---	7'-4"
PH80	OFFICE	---	7'-4"
PH81	OFFICE	---	7'-4"
PH82	OFFICE	---	7'-4"
PH83	OFFICE	---	7'-4"
PH84	OFFICE	---	7'-4"
PH85	OFFICE	---	7'-4"
PH86	OFFICE	---	7'-4"
PH87	OFFICE	---	7'-4"
PH88	OFFICE	---	7'-4"
PH89	OFFICE	---	7'-4"
PH90	OFFICE	---	7'-4"
PH91	OFFICE	---	7'-4"
PH92	OFFICE	---	7'-4"
PH93	OFFICE	---	7'-4"
PH94	OFFICE	---	7'-4"
PH95	OFFICE	---	7'-4"
PH96	OFFICE	---	7'-4"
PH97	OFFICE	---	7'-4"
PH98	OFFICE	---	7'-4"
PH99	OFFICE	---	7'-4"
PH100	OFFICE	---	7'-4"

VERIFICATION NOTE

SHOULD VERIFY CONDITIONS BE DEMONSTRATED, UNLESS OTHERWISE SPECIFIED/NOTED BEFORE PROCEEDING WITH WORK.

REFLECTED PLAN GENERAL NOTES

- A. PROVIDE EQUAL OVERHANG DIMENSIONS AT ALL LOCATIONS WHERE REFLECTED PLAN IS USED TO SHOW THE LOCATION OF THE REFLECTED PLAN. PROVIDE EQUAL OVERHANG DIMENSIONS AT ALL LOCATIONS WHERE REFLECTED PLAN IS USED TO SHOW THE LOCATION OF THE REFLECTED PLAN.
- B. PROVIDE EQUAL OVERHANG DIMENSIONS AT ALL LOCATIONS WHERE REFLECTED PLAN IS USED TO SHOW THE LOCATION OF THE REFLECTED PLAN.
- C. PROVIDE EQUAL OVERHANG DIMENSIONS AT ALL LOCATIONS WHERE REFLECTED PLAN IS USED TO SHOW THE LOCATION OF THE REFLECTED PLAN.
- D. PROVIDE EQUAL OVERHANG DIMENSIONS AT ALL LOCATIONS WHERE REFLECTED PLAN IS USED TO SHOW THE LOCATION OF THE REFLECTED PLAN.
- E. PROVIDE EQUAL OVERHANG DIMENSIONS AT ALL LOCATIONS WHERE REFLECTED PLAN IS USED TO SHOW THE LOCATION OF THE REFLECTED PLAN.
- F. PROVIDE EQUAL OVERHANG DIMENSIONS AT ALL LOCATIONS WHERE REFLECTED PLAN IS USED TO SHOW THE LOCATION OF THE REFLECTED PLAN.
- G. PROVIDE EQUAL OVERHANG DIMENSIONS AT ALL LOCATIONS WHERE REFLECTED PLAN IS USED TO SHOW THE LOCATION OF THE REFLECTED PLAN.
- H. PROVIDE EQUAL OVERHANG DIMENSIONS AT ALL LOCATIONS WHERE REFLECTED PLAN IS USED TO SHOW THE LOCATION OF THE REFLECTED PLAN.
- I. PROVIDE EQUAL OVERHANG DIMENSIONS AT ALL LOCATIONS WHERE REFLECTED PLAN IS USED TO SHOW THE LOCATION OF THE REFLECTED PLAN.
- J. PROVIDE EQUAL OVERHANG DIMENSIONS AT ALL LOCATIONS WHERE REFLECTED PLAN IS USED TO SHOW THE LOCATION OF THE REFLECTED PLAN.
- K. PROVIDE EQUAL OVERHANG DIMENSIONS AT ALL LOCATIONS WHERE REFLECTED PLAN IS USED TO SHOW THE LOCATION OF THE REFLECTED PLAN.
- L. PROVIDE EQUAL OVERHANG DIMENSIONS AT ALL LOCATIONS WHERE REFLECTED PLAN IS USED TO SHOW THE LOCATION OF THE REFLECTED PLAN.
- M. PROVIDE EQUAL OVERHANG DIMENSIONS AT ALL LOCATIONS WHERE REFLECTED PLAN IS USED TO SHOW THE LOCATION OF THE REFLECTED PLAN.
- N. PROVIDE EQUAL OVERHANG DIMENSIONS AT ALL LOCATIONS WHERE REFLECTED PLAN IS USED TO SHOW THE LOCATION OF THE REFLECTED PLAN.
- O. PROVIDE EQUAL OVERHANG DIMENSIONS AT ALL LOCATIONS WHERE REFLECTED PLAN IS USED TO SHOW THE LOCATION OF THE REFLECTED PLAN.
- P. PROVIDE EQUAL OVERHANG DIMENSIONS AT ALL LOCATIONS WHERE REFLECTED PLAN IS USED TO SHOW THE LOCATION OF THE REFLECTED PLAN.
- Q. PROVIDE EQUAL OVERHANG DIMENSIONS AT ALL LOCATIONS WHERE REFLECTED PLAN IS USED TO SHOW THE LOCATION OF THE REFLECTED PLAN.
- R. PROVIDE EQUAL OVERHANG DIMENSIONS AT ALL LOCATIONS WHERE REFLECTED PLAN IS USED TO SHOW THE LOCATION OF THE REFLECTED PLAN.
- S. PROVIDE EQUAL OVERHANG DIMENSIONS AT ALL LOCATIONS WHERE REFLECTED PLAN IS USED TO SHOW THE LOCATION OF THE REFLECTED PLAN.
- T. PROVIDE EQUAL OVERHANG DIMENSIONS AT ALL LOCATIONS WHERE REFLECTED PLAN IS USED TO SHOW THE LOCATION OF THE REFLECTED PLAN.
- U. PROVIDE EQUAL OVERHANG DIMENSIONS AT ALL LOCATIONS WHERE REFLECTED PLAN IS USED TO SHOW THE LOCATION OF THE REFLECTED PLAN.
- V. PROVIDE EQUAL OVERHANG DIMENSIONS AT ALL LOCATIONS WHERE REFLECTED PLAN IS USED TO SHOW THE LOCATION OF THE REFLECTED PLAN.
- W. PROVIDE EQUAL OVERHANG DIMENSIONS AT ALL LOCATIONS WHERE REFLECTED PLAN IS USED TO SHOW THE LOCATION OF THE REFLECTED PLAN.
- X. PROVIDE EQUAL OVERHANG DIMENSIONS AT ALL LOCATIONS WHERE REFLECTED PLAN IS USED TO SHOW THE LOCATION OF THE REFLECTED PLAN.
- Y. PROVIDE EQUAL OVERHANG DIMENSIONS AT ALL LOCATIONS WHERE REFLECTED PLAN IS USED TO SHOW THE LOCATION OF THE REFLECTED PLAN.
- Z. PROVIDE EQUAL OVERHANG DIMENSIONS AT ALL LOCATIONS WHERE REFLECTED PLAN IS USED TO SHOW THE LOCATION OF THE REFLECTED PLAN.

REFLECTED PLAN KEY NOTES

- 1 EXISTING CEILING FINISH TO REMAIN
- 2 NEW GIB & GWS
- 3 NEW GIB & GWS
- 4 NEW GIB & GWS
- 5 NEW GIB & GWS
- 6 NEW GIB & GWS
- 7 NEW GIB & GWS
- 8 NEW GIB & GWS
- 9 NEW GIB & GWS
- 10 NEW GIB & GWS
- 11 NEW GIB & GWS
- 12 NEW GIB & GWS
- 13 NEW GIB & GWS
- 14 NEW GIB & GWS
- 15 NEW GIB & GWS
- 16 NEW GIB & GWS
- 17 NEW GIB & GWS
- 18 NEW GIB & GWS
- 19 NEW GIB & GWS
- 20 NEW GIB & GWS
- 21 NEW GIB & GWS
- 22 NEW GIB & GWS
- 23 NEW GIB & GWS
- 24 NEW GIB & GWS
- 25 NEW GIB & GWS
- 26 NEW GIB & GWS
- 27 NEW GIB & GWS
- 28 NEW GIB & GWS
- 29 NEW GIB & GWS
- 30 NEW GIB & GWS
- 31 NEW GIB & GWS
- 32 NEW GIB & GWS
- 33 NEW GIB & GWS
- 34 NEW GIB & GWS
- 35 NEW GIB & GWS
- 36 NEW GIB & GWS
- 37 NEW GIB & GWS
- 38 NEW GIB & GWS
- 39 NEW GIB & GWS
- 40 NEW GIB & GWS
- 41 NEW GIB & GWS
- 42 NEW GIB & GWS
- 43 NEW GIB & GWS
- 44 NEW GIB & GWS
- 45 NEW GIB & GWS
- 46 NEW GIB & GWS
- 47 NEW GIB & GWS
- 48 NEW GIB & GWS
- 49 NEW GIB & GWS
- 50 NEW GIB & GWS
- 51 NEW GIB & GWS
- 52 NEW GIB & GWS
- 53 NEW GIB & GWS
- 54 NEW GIB & GWS
- 55 NEW GIB & GWS
- 56 NEW GIB & GWS
- 57 NEW GIB & GWS
- 58 NEW GIB & GWS
- 59 NEW GIB & GWS
- 60 NEW GIB & GWS
- 61 NEW GIB & GWS
- 62 NEW GIB & GWS
- 63 NEW GIB & GWS
- 64 NEW GIB & GWS
- 65 NEW GIB & GWS
- 66 NEW GIB & GWS
- 67 NEW GIB & GWS
- 68 NEW GIB & GWS
- 69 NEW GIB & GWS
- 70 NEW GIB & GWS
- 71 NEW GIB & GWS
- 72 NEW GIB & GWS
- 73 NEW GIB & GWS
- 74 NEW GIB & GWS
- 75 NEW GIB & GWS
- 76 NEW GIB & GWS
- 77 NEW GIB & GWS
- 78 NEW GIB & GWS
- 79 NEW GIB & GWS
- 80 NEW GIB & GWS
- 81 NEW GIB & GWS
- 82 NEW GIB & GWS
- 83 NEW GIB & GWS
- 84 NEW GIB & GWS
- 85 NEW GIB & GWS
- 86 NEW GIB & GWS
- 87 NEW GIB & GWS
- 88 NEW GIB & GWS
- 89 NEW GIB & GWS
- 90 NEW GIB & GWS
- 91 NEW GIB & GWS
- 92 NEW GIB & GWS
- 93 NEW GIB & GWS
- 94 NEW GIB & GWS
- 95 NEW GIB & GWS
- 96 NEW GIB & GWS
- 97 NEW GIB & GWS
- 98 NEW GIB & GWS
- 99 NEW GIB & GWS
- 100 NEW GIB & GWS

ROOM LEGEND - PH

ROOM NO.	ROOM NAME	SEC.	HEIGHT
PH01	OFFICE	---	7'-4"
PH02	OFFICE	---	7'-4"
PH03	OFFICE	---	7'-4"
PH04	OFFICE	---	7'-4"
PH05	OFFICE	---	7'-4"
PH06	OFFICE	---	7'-4"
PH07	OFFICE	---	7'-4"
PH08	OFFICE	---	7'-4"
PH09	OFFICE	---	7'-4"
PH10	OFFICE	---	7'-4"
PH11	OFFICE	---	7'-4"
PH12	OFFICE	---	7'-4"
PH13	OFFICE	---	7'-4"
PH14	OFFICE	---	7'-4"
PH15	OFFICE	---	7'-4"
PH16	OFFICE	---	7'-4"
PH17	OFFICE	---	7'-4"
PH18	OFFICE	---	7'-4"
PH19	OFFICE	---	7'-4"
PH20	OFFICE	---	7'-4"
PH21	OFFICE	---	7'-4"
PH22	OFFICE	---	7'-4"
PH23	OFFICE	---	7'-4"
PH24	OFFICE	---	7'-4"
PH25	OFFICE	---	7'-4"
PH26	OFFICE	---	7'-4"
PH27	OFFICE	---	7'-4"
PH28	OFFICE	---	7'-4"
PH29	OFFICE	---	7'-4"
PH30	OFFICE	---	7'-4"
PH31	OFFICE	---	7'-4"
PH32	OFFICE	---	7'-4"
PH33	OFFICE	---	7'-4"
PH34	OFFICE	---	7'-4"
PH35	OFFICE	---	7'-4"
PH36	OFFICE	---	7'-4"
PH37	OFFICE	---	7'-4"
PH38	OFFICE	---	7'-4"
PH39	OFFICE	---	7'-4"
PH40	OFFICE	---	7'-4"
PH41	OFFICE	---	7'-4"
PH42	OFFICE	---	7'-4"
PH43	OFFICE	---	7'-4"
PH44	OFFICE	---	7'-4"
PH45	OFFICE	---	7'-4"
PH46	OFFICE	---	7'-4"
PH47	OFFICE	---	7'-4"
PH48	OFFICE	---	7'-4"
PH49	OFFICE	---	7'-4"
PH50	OFFICE	---	7'-4"
PH51	OFFICE	---	7'-4"
PH52	OFFICE	---	7'-4"
PH53	OFFICE	---	7'-4"
PH54	OFFICE	---	7'-4"
PH55	OFFICE	---	7'-4"
PH56	OFFICE	---	7'-4"
PH57	OFFICE	---	7'-4"
PH58	OFFICE	---	7'-4"
PH59	OFFICE	---	7'-4"
PH60	OFFICE	---	7'-4"
PH61	OFFICE	---	7'-4"
PH62	OFFICE	---	7'-4"
PH63	OFFICE	---	7'-4"
PH64	OFFICE	---	7'-4"
PH65	OFFICE	---	7'-4"
PH66	OFFICE	---	7'-4"
PH67	OFFICE	---	7'-4"
PH68	OFFICE	---	7'-4"
PH69	OFFICE	---	7'-4"
PH70	OFFICE	---	7'-4"
PH71	OFFICE	---	7'-4"
PH72	OFFICE	---	7'-4"
PH73	OFFICE	---	7'-4"
PH74	OFFICE	---	7'-4"
PH75	OFFICE	---	7'-4"
PH76	OFFICE	---	7'-4"
PH77	OFFICE	---	7'-4"
PH78	OFFICE	---	7'-4"
PH79	OFFICE	---	7'-4"
PH80	OFFICE	---	7'-4"
PH81	OFFICE	---	7'-4"
PH82	OFFICE	---	7'-4"
PH83	OFFICE	---	7'-4"
PH84	OFFICE	---	7'-4"
PH85	OFFICE	---	7'-4"
PH86	OFFICE	---	7'-4"
PH87	OFFICE		

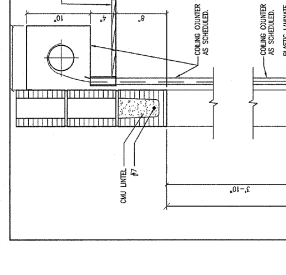
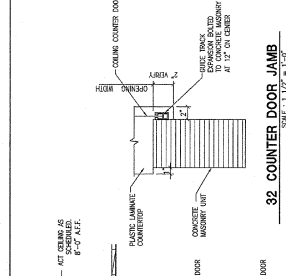
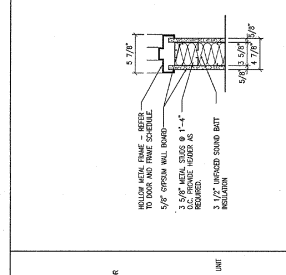
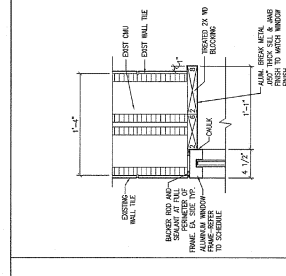
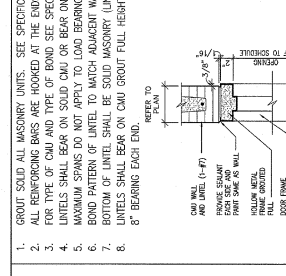
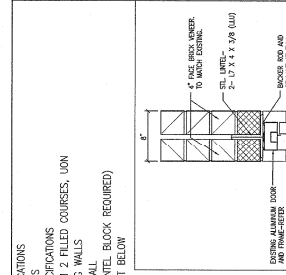
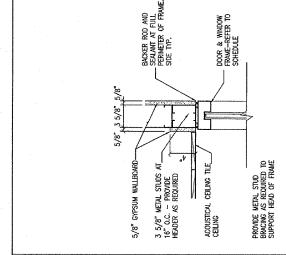
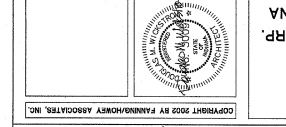
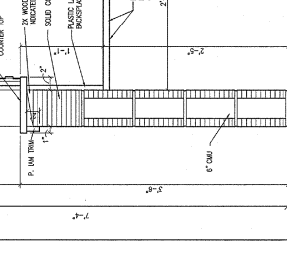
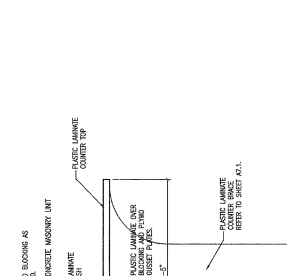
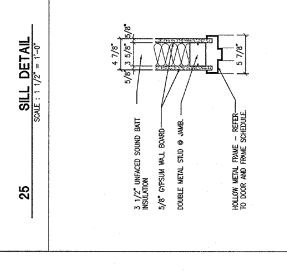
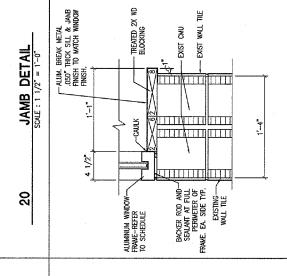
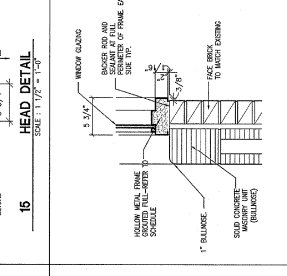
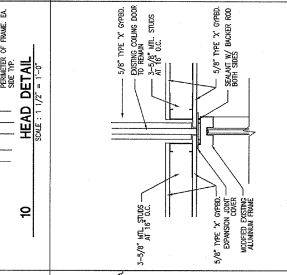
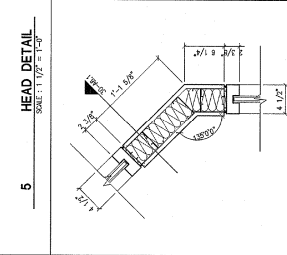
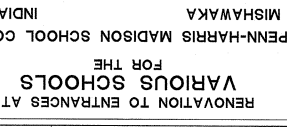
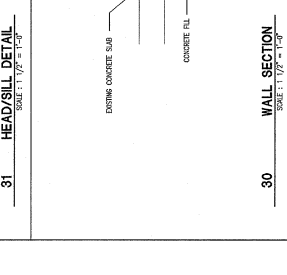
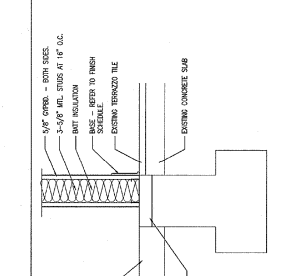
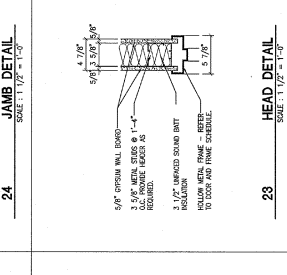
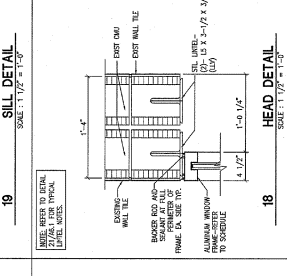
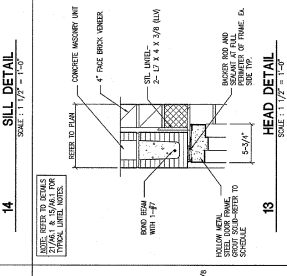
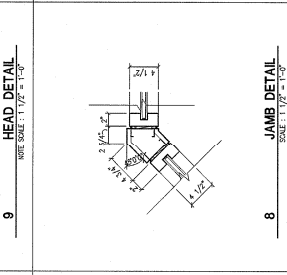
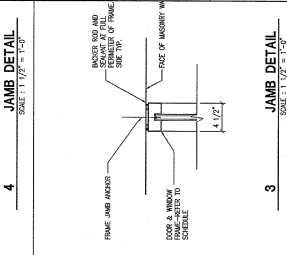
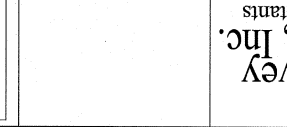
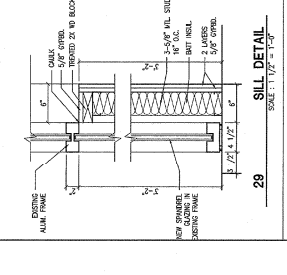
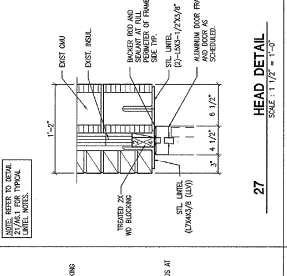
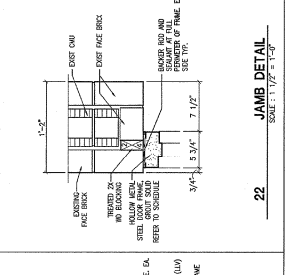
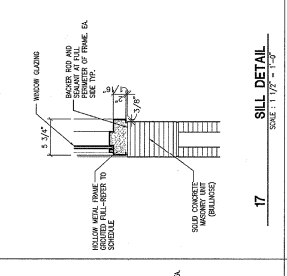
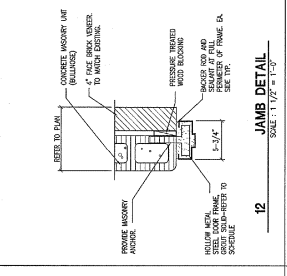
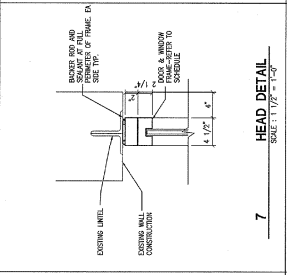
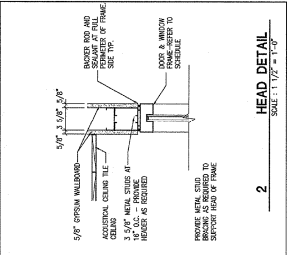
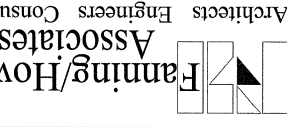
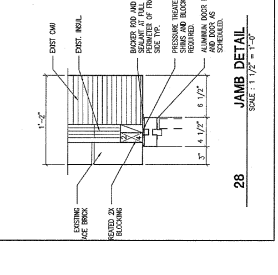
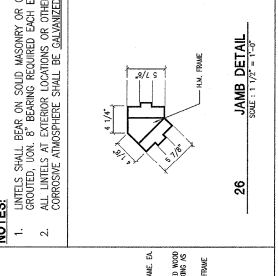
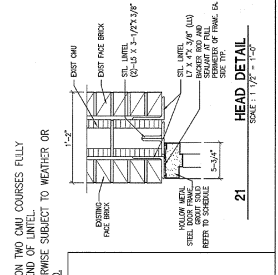
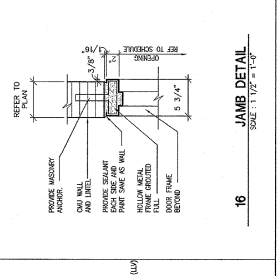
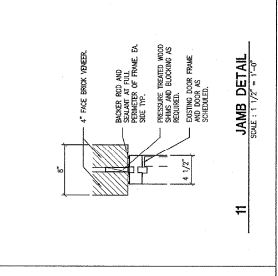
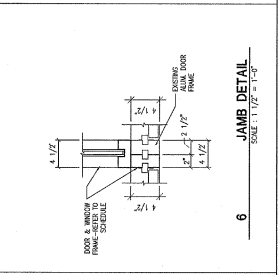

NOTES:
 1. ALL SILL AND JAMB DETAIL SHALL BE CONCRETE MASONRY UNITS. SEE SPECIFICATIONS FOR TYPE OF CMU AND TYPE OF BOND SEE SPECIFICATIONS.
 2. ALL LINTELS SHALL BE SOLID MASONRY (LINTEL BLOCK REQUIRED).
 3. ALL LINTELS AT EXTERIOR LOCATIONS OR OTHERWISE SUBJECT TO WEATHER OR CORROSIVE ATMOSPHERE SHALL BE GALVANIZED.

1. GROUT SOLID ALL MASONRY UNITS. SEE SPECIFICATIONS FOR TYPE OF CMU AND TYPE OF BOND SEE SPECIFICATIONS.
 2. ALL REINFORCING BARS ARE HOOKED AT THE ENDS.
 3. LINTELS SHALL BEAR ON SOLID CMU OR BEAR ON 2 FILLED COURSES, UNLESS OTHERWISE NOTED.
 4. MAXIMUM SPANS DO NOT APPLY TO LOAD BEARING WALLS.
 5. BOND PATTERN OF LINTEL TO MATCH ADJACENT WALL.
 6. BOTTOM OF LINTEL SHALL BE SOLID MASONRY (LINTEL BLOCK REQUIRED).
 7. LINTELS SHALL BEAR ON CMU GROUT FULL HEIGHT BELOW.
 8. BEARING EACH END REFER TO BEARING DETAIL.

RENOVATION TO ENTRANCES AT VARIOUS SCHOOLS FOR THE PENN-HARRIS MADISON SCHOOL CORP. MISHAWAKA, INDIANA

Copyright 2002 by Fanning/Howey Associates, Inc.

ROOM LEGEND - PV

ROOM NO.	ROOM NAME	AREA SF	HEIGHT
PV101	OFFICE	---	8'-0"
PV102	CLASS	---	8'-0"
PV103	OFFICE	---	8'-0"
PV104	OFFICE	---	8'-0"

- VENTILATION NOTES:**
- THE CONTRACTOR SHALL PROVIDE THE FOLLOWING MATERIALS, EQUIPMENT, APPLIANCES, SERVICES AND INSTALLATION OF THE WORK, MATERIALS AND LABOR SERVICES REQUIRED TO COMPLETE THE WORK. THE CONTRACTOR SHALL BE RESPONSIBLE FOR OBTAINING ALL NECESSARY PERMITS AND APPROVALS FROM THE LOCAL AUTHORITIES. THE CONTRACTOR SHALL BE RESPONSIBLE FOR OBTAINING ALL NECESSARY PERMITS AND APPROVALS FROM THE LOCAL AUTHORITIES. THE CONTRACTOR SHALL BE RESPONSIBLE FOR OBTAINING ALL NECESSARY PERMITS AND APPROVALS FROM THE LOCAL AUTHORITIES.
 - ALL CONTROLS TO BE INSTALLED IN FIELD BY CONTRACTOR. PRIOR TO INSTALLATION OF CONTROLS, ALL CONTROLS SHALL BE TESTED TO VERIFY PROPER OPERATION.
 - OUTLINE AND BRACKETS OF WALLS, SLABS AND STRUCTURAL MEMBERS, INDICATED AS CONTROLS, SHALL BE INSTALLED AND SHALL BE INSTALLED IN ACCORDANCE WITH THE RECOMMENDATIONS OF THE ENGINEER. THE CONTRACTOR SHALL BE RESPONSIBLE FOR OBTAINING ALL NECESSARY PERMITS AND APPROVALS FROM THE LOCAL AUTHORITIES. THE CONTRACTOR SHALL BE RESPONSIBLE FOR OBTAINING ALL NECESSARY PERMITS AND APPROVALS FROM THE LOCAL AUTHORITIES.
 - ALL OF THE STRUCTURAL STEEL MEMBERS TO BE INSTALLED WITH ELEVATION MARKERS. THE CONTRACTOR SHALL BE RESPONSIBLE FOR OBTAINING ALL NECESSARY PERMITS AND APPROVALS FROM THE LOCAL AUTHORITIES. THE CONTRACTOR SHALL BE RESPONSIBLE FOR OBTAINING ALL NECESSARY PERMITS AND APPROVALS FROM THE LOCAL AUTHORITIES.
 - THE CONTRACTOR SHALL BE RESPONSIBLE FOR OBTAINING ALL NECESSARY PERMITS AND APPROVALS FROM THE LOCAL AUTHORITIES. THE CONTRACTOR SHALL BE RESPONSIBLE FOR OBTAINING ALL NECESSARY PERMITS AND APPROVALS FROM THE LOCAL AUTHORITIES.
 - REMOVE EXISTING BASE VALVE UNITS ON ALL SUPPLY BRANCHES AND SINKY BRANCHES. THE CONTRACTOR SHALL BE RESPONSIBLE FOR OBTAINING ALL NECESSARY PERMITS AND APPROVALS FROM THE LOCAL AUTHORITIES. THE CONTRACTOR SHALL BE RESPONSIBLE FOR OBTAINING ALL NECESSARY PERMITS AND APPROVALS FROM THE LOCAL AUTHORITIES.
 - SUPPLY BRANCHES TO BE EXAMINED TO THIS TIE-IN AND SHUT OFFERS TO THIS TIE-IN.

DEMOLITION NOTES:

- REMOVE EXISTING BASE VALVE UNITS ON ALL SUPPLY BRANCHES AND SINKY BRANCHES. THE CONTRACTOR SHALL BE RESPONSIBLE FOR OBTAINING ALL NECESSARY PERMITS AND APPROVALS FROM THE LOCAL AUTHORITIES. THE CONTRACTOR SHALL BE RESPONSIBLE FOR OBTAINING ALL NECESSARY PERMITS AND APPROVALS FROM THE LOCAL AUTHORITIES.
- REMOVE EXISTING BASE VALVE UNITS ON ALL SUPPLY BRANCHES AND SINKY BRANCHES. THE CONTRACTOR SHALL BE RESPONSIBLE FOR OBTAINING ALL NECESSARY PERMITS AND APPROVALS FROM THE LOCAL AUTHORITIES. THE CONTRACTOR SHALL BE RESPONSIBLE FOR OBTAINING ALL NECESSARY PERMITS AND APPROVALS FROM THE LOCAL AUTHORITIES.
- REMOVE EXISTING BASE VALVE UNITS ON ALL SUPPLY BRANCHES AND SINKY BRANCHES. THE CONTRACTOR SHALL BE RESPONSIBLE FOR OBTAINING ALL NECESSARY PERMITS AND APPROVALS FROM THE LOCAL AUTHORITIES. THE CONTRACTOR SHALL BE RESPONSIBLE FOR OBTAINING ALL NECESSARY PERMITS AND APPROVALS FROM THE LOCAL AUTHORITIES.

DEMOLITION GENERAL NOTES:

- IF AEROSOLS OR PRECIPITATION CONTACT THE ROOF/CEILING/FLOOR, IT SHALL BE REMOVED BY THE CONTRACTOR.
- THE CONTRACTOR SHALL TAKE THE NECESSARY PRECAUTIONS TO PROTECT THE WORK FROM THE ELEMENTS. THE CONTRACTOR SHALL BE RESPONSIBLE FOR OBTAINING ALL NECESSARY PERMITS AND APPROVALS FROM THE LOCAL AUTHORITIES. THE CONTRACTOR SHALL BE RESPONSIBLE FOR OBTAINING ALL NECESSARY PERMITS AND APPROVALS FROM THE LOCAL AUTHORITIES.

PLAN NOTES:

- RELOCATE EXISTING DIFFUSERS OR SYSTEM SHALL ASSUMED TO NEW CEILING GRID AND FLOOR SLAB AS SHOWN.

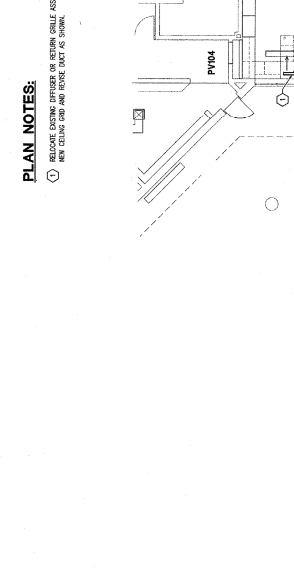

PRAIRIE VISTA ELEMENTARY SCHOOL
DEMOLITION PLAN
SCALE: 1/8" = 1'-0"

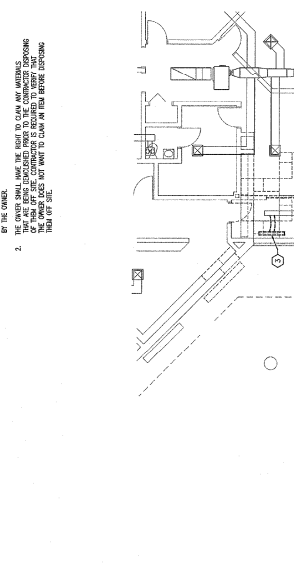

PRAIRIE VISTA ELEMENTARY SCHOOL
VENTILATION PLAN
SCALE: 1/8" = 1'-0"

CHECKED BY: SM DATE: JULY 9, 2002 COMM. NO.: 200202.00	REVISIONS NO. DATE PV-M2.1
VENTILATION PLAN	

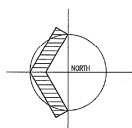

ROOM LEGEND - ER

ROOM	AREA	GROUP
ER101	VESTIBULE	9-50
ER102	RECEPTION	9-50
ER103	CLASSROOM	9-50
ER104	COMBODOR	9-50

GENERAL NOTES:

1. PROVIDE ALL ELECTRICAL DEVICES AND WIRING WITH MAINTENANCE ACCESS TO FACILITY.
2. DASHED LINES TO INDICATE ROOMS TO BE DEMOLISHED. ROOMS TO BE DEMOLISHED SHALL BE DEMOLISHED TO 1'-0" FINISH FLOOR AND 1'-0" FINISH CEILING.
3. PROVIDE WIRING THROUGH WALLS AND CEILING TO BE DEMOLISHED TO 1'-0" FINISH FLOOR AND 1'-0" FINISH CEILING.
4. WHEN POSSIBLE, RUN WIRING THROUGH MASONRY, CONCRETE, OR METAL DECKING.
5. PROVIDE SERVICE WIRING (GROUND PILE TO SERIES ON UNLESS NOTED OTHERWISE). PROVIDE SERVICE WIRING TO BE DEMOLISHED TO 1'-0" FINISH FLOOR AND 1'-0" FINISH CEILING.
6. 2 x 4 LIGHT FIXTURES TO BE EXISTING TO REMAIN IN ROOMS TO BE DEMOLISHED. PROVIDE SERVICE WIRING TO BE DEMOLISHED TO 1'-0" FINISH FLOOR AND 1'-0" FINISH CEILING.
7. PROVIDE LAMP FOR ALL NEW FIXTURES. LAMP TYPE TO MATCH EXISTING FIXTURE TYPE.
8. EXISTING LIGHT FIXTURES TO BE DEMOLISHED TO 1'-0" FINISH FLOOR AND 1'-0" FINISH CEILING.
9. EXISTING LIGHT FIXTURES TO BE DEMOLISHED TO 1'-0" FINISH FLOOR AND 1'-0" FINISH CEILING.
10. EXISTING LIGHT FIXTURES TO BE DEMOLISHED TO 1'-0" FINISH FLOOR AND 1'-0" FINISH CEILING.

AUXILIARY PLAN NOTES:

1. PROVIDE ALL ELECTRICAL DEVICES AND WIRING WITH MAINTENANCE ACCESS TO FACILITY.
2. DASHED LINES TO INDICATE ROOMS TO BE DEMOLISHED. ROOMS TO BE DEMOLISHED SHALL BE DEMOLISHED TO 1'-0" FINISH FLOOR AND 1'-0" FINISH CEILING.
3. PROVIDE WIRING THROUGH WALLS AND CEILING TO BE DEMOLISHED TO 1'-0" FINISH FLOOR AND 1'-0" FINISH CEILING.
4. WHEN POSSIBLE, RUN WIRING THROUGH MASONRY, CONCRETE, OR METAL DECKING.
5. PROVIDE SERVICE WIRING (GROUND PILE TO SERIES ON UNLESS NOTED OTHERWISE). PROVIDE SERVICE WIRING TO BE DEMOLISHED TO 1'-0" FINISH FLOOR AND 1'-0" FINISH CEILING.
6. 2 x 4 LIGHT FIXTURES TO BE EXISTING TO REMAIN IN ROOMS TO BE DEMOLISHED. PROVIDE SERVICE WIRING TO BE DEMOLISHED TO 1'-0" FINISH FLOOR AND 1'-0" FINISH CEILING.
7. PROVIDE LAMP FOR ALL NEW FIXTURES. LAMP TYPE TO MATCH EXISTING FIXTURE TYPE.
8. EXISTING LIGHT FIXTURES TO BE DEMOLISHED TO 1'-0" FINISH FLOOR AND 1'-0" FINISH CEILING.
9. EXISTING LIGHT FIXTURES TO BE DEMOLISHED TO 1'-0" FINISH FLOOR AND 1'-0" FINISH CEILING.
10. EXISTING LIGHT FIXTURES TO BE DEMOLISHED TO 1'-0" FINISH FLOOR AND 1'-0" FINISH CEILING.

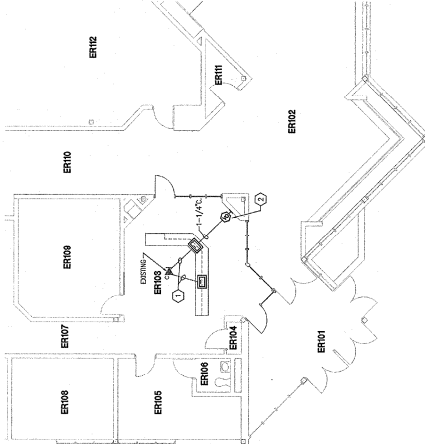

**ELM ROAD ELEMENTARY SCHOOL
AUXILIARY PLAN**

SCALE: 1/8" = 1'-0"

DEMOLITION PLAN NOTES:

1. DEMOLISH AND REMOVE ALL ELECTRICAL DEVICES AND WIRING TO BE DEMOLISHED.
2. DEMOLISH AND REMOVE ALL ELECTRICAL DEVICES AND WIRING TO BE DEMOLISHED.
3. DEMOLISH AND REMOVE ALL ELECTRICAL DEVICES AND WIRING TO BE DEMOLISHED.
4. DEMOLISH AND REMOVE ALL ELECTRICAL DEVICES AND WIRING TO BE DEMOLISHED.
5. DEMOLISH AND REMOVE ALL ELECTRICAL DEVICES AND WIRING TO BE DEMOLISHED.
6. DEMOLISH AND REMOVE ALL ELECTRICAL DEVICES AND WIRING TO BE DEMOLISHED.
7. DEMOLISH AND REMOVE ALL ELECTRICAL DEVICES AND WIRING TO BE DEMOLISHED.
8. DEMOLISH AND REMOVE ALL ELECTRICAL DEVICES AND WIRING TO BE DEMOLISHED.
9. DEMOLISH AND REMOVE ALL ELECTRICAL DEVICES AND WIRING TO BE DEMOLISHED.
10. DEMOLISH AND REMOVE ALL ELECTRICAL DEVICES AND WIRING TO BE DEMOLISHED.

DEMOLITION NOTES:

1. THE WORKMAN SHALL NOTIFY THE PROJECT MANAGER OF ANY ELECTRICAL DEVICES TO BE DEMOLISHED TO BE IN PLACE AT THE LOCATION OF THE WORK.
2. THE WORKMAN SHALL NOTIFY THE PROJECT MANAGER OF ANY ELECTRICAL DEVICES TO BE DEMOLISHED TO BE IN PLACE AT THE LOCATION OF THE WORK.
3. THE WORKMAN SHALL NOTIFY THE PROJECT MANAGER OF ANY ELECTRICAL DEVICES TO BE DEMOLISHED TO BE IN PLACE AT THE LOCATION OF THE WORK.
4. THE WORKMAN SHALL NOTIFY THE PROJECT MANAGER OF ANY ELECTRICAL DEVICES TO BE DEMOLISHED TO BE IN PLACE AT THE LOCATION OF THE WORK.
5. THE WORKMAN SHALL NOTIFY THE PROJECT MANAGER OF ANY ELECTRICAL DEVICES TO BE DEMOLISHED TO BE IN PLACE AT THE LOCATION OF THE WORK.
6. THE WORKMAN SHALL NOTIFY THE PROJECT MANAGER OF ANY ELECTRICAL DEVICES TO BE DEMOLISHED TO BE IN PLACE AT THE LOCATION OF THE WORK.
7. THE WORKMAN SHALL NOTIFY THE PROJECT MANAGER OF ANY ELECTRICAL DEVICES TO BE DEMOLISHED TO BE IN PLACE AT THE LOCATION OF THE WORK.
8. THE WORKMAN SHALL NOTIFY THE PROJECT MANAGER OF ANY ELECTRICAL DEVICES TO BE DEMOLISHED TO BE IN PLACE AT THE LOCATION OF THE WORK.
9. THE WORKMAN SHALL NOTIFY THE PROJECT MANAGER OF ANY ELECTRICAL DEVICES TO BE DEMOLISHED TO BE IN PLACE AT THE LOCATION OF THE WORK.
10. THE WORKMAN SHALL NOTIFY THE PROJECT MANAGER OF ANY ELECTRICAL DEVICES TO BE DEMOLISHED TO BE IN PLACE AT THE LOCATION OF THE WORK.

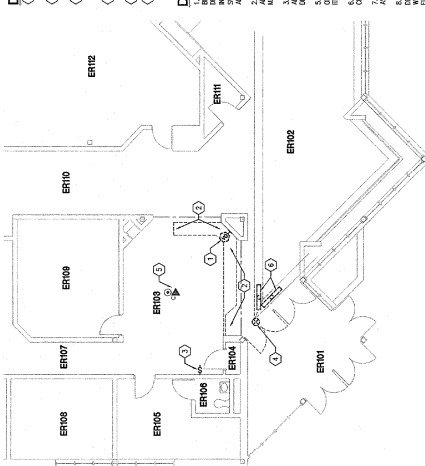

**ELM ROAD ELEMENTARY SCHOOL
DEMOLITION PLAN**

SCALE: 1/8" = 1'-0"

POWER PLAN NOTES:

1. PROVIDE ALL ELECTRICAL DEVICES AND WIRING WITH MAINTENANCE ACCESS TO FACILITY.
2. DASHED LINES TO INDICATE ROOMS TO BE DEMOLISHED. ROOMS TO BE DEMOLISHED SHALL BE DEMOLISHED TO 1'-0" FINISH FLOOR AND 1'-0" FINISH CEILING.
3. PROVIDE WIRING THROUGH WALLS AND CEILING TO BE DEMOLISHED TO 1'-0" FINISH FLOOR AND 1'-0" FINISH CEILING.
4. WHEN POSSIBLE, RUN WIRING THROUGH MASONRY, CONCRETE, OR METAL DECKING.
5. PROVIDE SERVICE WIRING (GROUND PILE TO SERIES ON UNLESS NOTED OTHERWISE). PROVIDE SERVICE WIRING TO BE DEMOLISHED TO 1'-0" FINISH FLOOR AND 1'-0" FINISH CEILING.
6. 2 x 4 LIGHT FIXTURES TO BE EXISTING TO REMAIN IN ROOMS TO BE DEMOLISHED. PROVIDE SERVICE WIRING TO BE DEMOLISHED TO 1'-0" FINISH FLOOR AND 1'-0" FINISH CEILING.
7. PROVIDE LAMP FOR ALL NEW FIXTURES. LAMP TYPE TO MATCH EXISTING FIXTURE TYPE.
8. EXISTING LIGHT FIXTURES TO BE DEMOLISHED TO 1'-0" FINISH FLOOR AND 1'-0" FINISH CEILING.
9. EXISTING LIGHT FIXTURES TO BE DEMOLISHED TO 1'-0" FINISH FLOOR AND 1'-0" FINISH CEILING.
10. EXISTING LIGHT FIXTURES TO BE DEMOLISHED TO 1'-0" FINISH FLOOR AND 1'-0" FINISH CEILING.

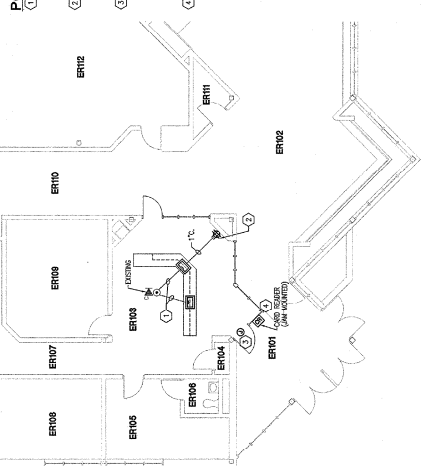

**ELM ROAD ELEMENTARY SCHOOL
POWER PLAN**

SCALE: 1/8" = 1'-0"

LIGHTING PLAN NOTES:

1. PROVIDE ALL ELECTRICAL DEVICES AND WIRING WITH MAINTENANCE ACCESS TO FACILITY.
2. DASHED LINES TO INDICATE ROOMS TO BE DEMOLISHED. ROOMS TO BE DEMOLISHED SHALL BE DEMOLISHED TO 1'-0" FINISH FLOOR AND 1'-0" FINISH CEILING.
3. PROVIDE WIRING THROUGH WALLS AND CEILING TO BE DEMOLISHED TO 1'-0" FINISH FLOOR AND 1'-0" FINISH CEILING.
4. WHEN POSSIBLE, RUN WIRING THROUGH MASONRY, CONCRETE, OR METAL DECKING.
5. PROVIDE SERVICE WIRING (GROUND PILE TO SERIES ON UNLESS NOTED OTHERWISE). PROVIDE SERVICE WIRING TO BE DEMOLISHED TO 1'-0" FINISH FLOOR AND 1'-0" FINISH CEILING.
6. 2 x 4 LIGHT FIXTURES TO BE EXISTING TO REMAIN IN ROOMS TO BE DEMOLISHED. PROVIDE SERVICE WIRING TO BE DEMOLISHED TO 1'-0" FINISH FLOOR AND 1'-0" FINISH CEILING.
7. PROVIDE LAMP FOR ALL NEW FIXTURES. LAMP TYPE TO MATCH EXISTING FIXTURE TYPE.
8. EXISTING LIGHT FIXTURES TO BE DEMOLISHED TO 1'-0" FINISH FLOOR AND 1'-0" FINISH CEILING.
9. EXISTING LIGHT FIXTURES TO BE DEMOLISHED TO 1'-0" FINISH FLOOR AND 1'-0" FINISH CEILING.
10. EXISTING LIGHT FIXTURES TO BE DEMOLISHED TO 1'-0" FINISH FLOOR AND 1'-0" FINISH CEILING.

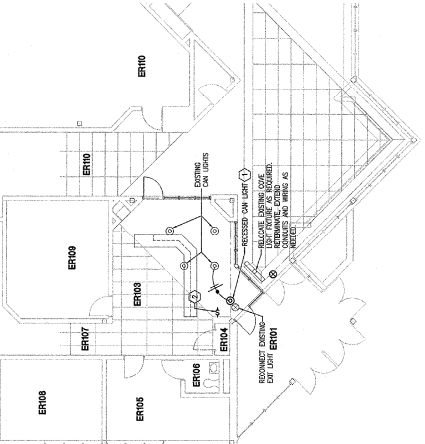

**ELM ROAD ELEMENTARY SCHOOL
LIGHTING PLAN**

SCALE: 1/8" = 1'-0"

VERIFICATION NOTE

CONSTRUCTION OF THIS PROJECT IS SUBJECT TO THE APPROVAL OF THE LOCAL HEALTH DEPARTMENT. THE CONTRACTOR SHALL BE RESPONSIBLE FOR OBTAINING ALL NECESSARY PERMITS AND APPROVALS FROM THE LOCAL HEALTH DEPARTMENT. THE CONTRACTOR SHALL BE RESPONSIBLE FOR OBTAINING ALL NECESSARY PERMITS AND APPROVALS FROM THE LOCAL HEALTH DEPARTMENT.

ROOM LEGEND - HE

ROOM NO.	NAME	AREA
HE01	VESTIBULE	14'-0"
HE02	RECEPTION/SECRETARY	10'-0"

GENERAL NOTES:

1. THE ROOMS IN CONFORMANCE SHALL NOT BE DEMOLISHED AT THIS LOCATION UNLESS THE CONTRACTOR HAS BEEN ADVISED BY THE ARCHITECT.
2. DEMOLITION IS TO BE COMPLETED BY THE CONTRACTOR WITHIN THE SPECIFIED TIME FRAME. THE CONTRACTOR SHALL BE RESPONSIBLE FOR OBTAINING ALL NECESSARY PERMITS AND APPROVALS FROM THE LOCAL AUTHORITIES.
3. THE CONTRACTOR SHALL BE RESPONSIBLE FOR OBTAINING ALL NECESSARY PERMITS AND APPROVALS FROM THE LOCAL AUTHORITIES.
4. DEMOLITION SHALL BE COMPLETED WITHIN THE SPECIFIED TIME FRAME. THE CONTRACTOR SHALL BE RESPONSIBLE FOR OBTAINING ALL NECESSARY PERMITS AND APPROVALS FROM THE LOCAL AUTHORITIES.
5. DEMOLITION SHALL BE COMPLETED WITHIN THE SPECIFIED TIME FRAME. THE CONTRACTOR SHALL BE RESPONSIBLE FOR OBTAINING ALL NECESSARY PERMITS AND APPROVALS FROM THE LOCAL AUTHORITIES.
6. DEMOLITION SHALL BE COMPLETED WITHIN THE SPECIFIED TIME FRAME. THE CONTRACTOR SHALL BE RESPONSIBLE FOR OBTAINING ALL NECESSARY PERMITS AND APPROVALS FROM THE LOCAL AUTHORITIES.
7. DEMOLITION SHALL BE COMPLETED WITHIN THE SPECIFIED TIME FRAME. THE CONTRACTOR SHALL BE RESPONSIBLE FOR OBTAINING ALL NECESSARY PERMITS AND APPROVALS FROM THE LOCAL AUTHORITIES.
8. DEMOLITION SHALL BE COMPLETED WITHIN THE SPECIFIED TIME FRAME. THE CONTRACTOR SHALL BE RESPONSIBLE FOR OBTAINING ALL NECESSARY PERMITS AND APPROVALS FROM THE LOCAL AUTHORITIES.

DEMOLITION NOTES:

1. THE ROOMS IN CONFORMANCE SHALL NOT BE DEMOLISHED AT THIS LOCATION UNLESS THE CONTRACTOR HAS BEEN ADVISED BY THE ARCHITECT.
2. DEMOLITION IS TO BE COMPLETED BY THE CONTRACTOR WITHIN THE SPECIFIED TIME FRAME. THE CONTRACTOR SHALL BE RESPONSIBLE FOR OBTAINING ALL NECESSARY PERMITS AND APPROVALS FROM THE LOCAL AUTHORITIES.
3. THE CONTRACTOR SHALL BE RESPONSIBLE FOR OBTAINING ALL NECESSARY PERMITS AND APPROVALS FROM THE LOCAL AUTHORITIES.
4. DEMOLITION SHALL BE COMPLETED WITHIN THE SPECIFIED TIME FRAME. THE CONTRACTOR SHALL BE RESPONSIBLE FOR OBTAINING ALL NECESSARY PERMITS AND APPROVALS FROM THE LOCAL AUTHORITIES.
5. DEMOLITION SHALL BE COMPLETED WITHIN THE SPECIFIED TIME FRAME. THE CONTRACTOR SHALL BE RESPONSIBLE FOR OBTAINING ALL NECESSARY PERMITS AND APPROVALS FROM THE LOCAL AUTHORITIES.
6. DEMOLITION SHALL BE COMPLETED WITHIN THE SPECIFIED TIME FRAME. THE CONTRACTOR SHALL BE RESPONSIBLE FOR OBTAINING ALL NECESSARY PERMITS AND APPROVALS FROM THE LOCAL AUTHORITIES.
7. DEMOLITION SHALL BE COMPLETED WITHIN THE SPECIFIED TIME FRAME. THE CONTRACTOR SHALL BE RESPONSIBLE FOR OBTAINING ALL NECESSARY PERMITS AND APPROVALS FROM THE LOCAL AUTHORITIES.
8. DEMOLITION SHALL BE COMPLETED WITHIN THE SPECIFIED TIME FRAME. THE CONTRACTOR SHALL BE RESPONSIBLE FOR OBTAINING ALL NECESSARY PERMITS AND APPROVALS FROM THE LOCAL AUTHORITIES.

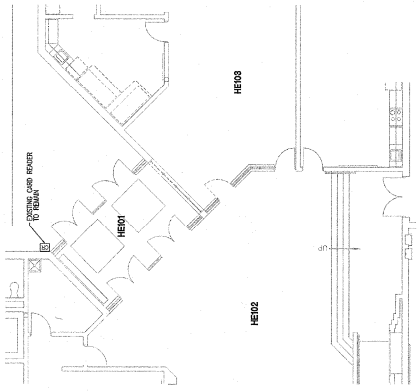

**HORIZON ELEMENTARY SCHOOL
DEMOLITION PLAN**
SCALE: 1/8" = 1'-0"

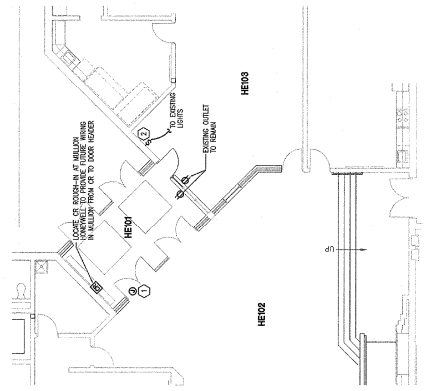

**HORIZON ELEMENTARY SCHOOL
POWER AND LIGHTING PLAN**
SCALE: 1/8" = 1'-0"

POWER PLAN NOTES:

1. ALL ELECTRICAL WORK SHALL BE IN ACCORDANCE WITH THE NATIONAL ELECTRICAL CODE (NEC) AND ALL LOCAL CODES.
2. ALL ELECTRICAL WORK SHALL BE COMPLETED WITHIN THE SPECIFIED TIME FRAME. THE CONTRACTOR SHALL BE RESPONSIBLE FOR OBTAINING ALL NECESSARY PERMITS AND APPROVALS FROM THE LOCAL AUTHORITIES.
3. ALL ELECTRICAL WORK SHALL BE COMPLETED WITHIN THE SPECIFIED TIME FRAME. THE CONTRACTOR SHALL BE RESPONSIBLE FOR OBTAINING ALL NECESSARY PERMITS AND APPROVALS FROM THE LOCAL AUTHORITIES.
4. ALL ELECTRICAL WORK SHALL BE COMPLETED WITHIN THE SPECIFIED TIME FRAME. THE CONTRACTOR SHALL BE RESPONSIBLE FOR OBTAINING ALL NECESSARY PERMITS AND APPROVALS FROM THE LOCAL AUTHORITIES.
5. ALL ELECTRICAL WORK SHALL BE COMPLETED WITHIN THE SPECIFIED TIME FRAME. THE CONTRACTOR SHALL BE RESPONSIBLE FOR OBTAINING ALL NECESSARY PERMITS AND APPROVALS FROM THE LOCAL AUTHORITIES.
6. ALL ELECTRICAL WORK SHALL BE COMPLETED WITHIN THE SPECIFIED TIME FRAME. THE CONTRACTOR SHALL BE RESPONSIBLE FOR OBTAINING ALL NECESSARY PERMITS AND APPROVALS FROM THE LOCAL AUTHORITIES.
7. ALL ELECTRICAL WORK SHALL BE COMPLETED WITHIN THE SPECIFIED TIME FRAME. THE CONTRACTOR SHALL BE RESPONSIBLE FOR OBTAINING ALL NECESSARY PERMITS AND APPROVALS FROM THE LOCAL AUTHORITIES.
8. ALL ELECTRICAL WORK SHALL BE COMPLETED WITHIN THE SPECIFIED TIME FRAME. THE CONTRACTOR SHALL BE RESPONSIBLE FOR OBTAINING ALL NECESSARY PERMITS AND APPROVALS FROM THE LOCAL AUTHORITIES.

REVISION NOTE
 ALL ELECTRICAL WORK SHALL BE IN ACCORDANCE WITH THE NATIONAL ELECTRICAL CODE (NEC) AND ALL LOCAL CODES. THE CONTRACTOR SHALL BE RESPONSIBLE FOR OBTAINING ALL NECESSARY PERMITS AND APPROVALS FROM THE LOCAL AUTHORITIES.



**HORIZON ELEMENTARY SCHOOL
POWER AND LIGHTING PLAN**
SCALE: 1/8" = 1'-0"

ELECTRICAL PLANS

DESIGNED BY: JF	DATE: 10/15/2002
CHECKED BY: JF	DATE: 10/15/2002
REVISION NO.	DATE

HE-E11

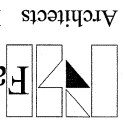

Fanning/Howey
 Architects Engineers Consultants
 Associates, Inc.

**RENOVATION TO ENTRANCES AT
 VARIOUS SCHOOLS
 FOR THE
 PENN-HARRIS MADISON SCHOOL CORP.
 MISHAWAKA
 INDIANA**



COPYRIGHT 2002 BY FANNING/HOWEY ASSOCIATES, INC.

ROOM LEGEND - ME			
ROOM NO.	ROOM NAME	SQ. FT.	HEIGHT
ME01	CLASSROOM	100	10'-0"
ME02	OFFICE	100	10'-0"
ME03	RECEPTION/SECRETARY	100	10'-0"
ME04	OFFICE	100	10'-0"

GENERAL NOTES:

1. WORK SHALL BE IN ACCORDANCE WITH THE LATEST EDITIONS OF THE NATIONAL ELECTRICAL CODE (NEC) AND THE NATIONAL FIRE ALARM AND SIGNAL CODE (NFPA 72).
2. PROVIDE ALL NECESSARY MATERIALS AND LABOR FOR THE WORK.
3. THE CONTRACTOR SHALL BE RESPONSIBLE FOR OBTAINING ALL NECESSARY PERMITS AND APPROVALS FROM THE LOCAL AUTHORITIES.
4. THE CONTRACTOR SHALL BE RESPONSIBLE FOR PROTECTING ALL EXISTING UTILITIES AND STRUCTURES.
5. THE CONTRACTOR SHALL BE RESPONSIBLE FOR THE PROTECTION OF ALL EXISTING UTILITIES AND STRUCTURES.
6. THE CONTRACTOR SHALL BE RESPONSIBLE FOR THE PROTECTION OF ALL EXISTING UTILITIES AND STRUCTURES.
7. THE CONTRACTOR SHALL BE RESPONSIBLE FOR THE PROTECTION OF ALL EXISTING UTILITIES AND STRUCTURES.
8. THE CONTRACTOR SHALL BE RESPONSIBLE FOR THE PROTECTION OF ALL EXISTING UTILITIES AND STRUCTURES.
9. THE CONTRACTOR SHALL BE RESPONSIBLE FOR THE PROTECTION OF ALL EXISTING UTILITIES AND STRUCTURES.
10. THE CONTRACTOR SHALL BE RESPONSIBLE FOR THE PROTECTION OF ALL EXISTING UTILITIES AND STRUCTURES.

DEMOLITION PLAN NOTES:

1. DEMOLITION SHALL BE IN ACCORDANCE WITH THE LATEST EDITIONS OF THE NATIONAL ELECTRICAL CODE (NEC) AND THE NATIONAL FIRE ALARM AND SIGNAL CODE (NFPA 72).
2. DEMOLITION SHALL BE IN ACCORDANCE WITH THE LATEST EDITIONS OF THE NATIONAL ELECTRICAL CODE (NEC) AND THE NATIONAL FIRE ALARM AND SIGNAL CODE (NFPA 72).
3. DEMOLITION SHALL BE IN ACCORDANCE WITH THE LATEST EDITIONS OF THE NATIONAL ELECTRICAL CODE (NEC) AND THE NATIONAL FIRE ALARM AND SIGNAL CODE (NFPA 72).
4. DEMOLITION SHALL BE IN ACCORDANCE WITH THE LATEST EDITIONS OF THE NATIONAL ELECTRICAL CODE (NEC) AND THE NATIONAL FIRE ALARM AND SIGNAL CODE (NFPA 72).
5. DEMOLITION SHALL BE IN ACCORDANCE WITH THE LATEST EDITIONS OF THE NATIONAL ELECTRICAL CODE (NEC) AND THE NATIONAL FIRE ALARM AND SIGNAL CODE (NFPA 72).
6. DEMOLITION SHALL BE IN ACCORDANCE WITH THE LATEST EDITIONS OF THE NATIONAL ELECTRICAL CODE (NEC) AND THE NATIONAL FIRE ALARM AND SIGNAL CODE (NFPA 72).
7. DEMOLITION SHALL BE IN ACCORDANCE WITH THE LATEST EDITIONS OF THE NATIONAL ELECTRICAL CODE (NEC) AND THE NATIONAL FIRE ALARM AND SIGNAL CODE (NFPA 72).
8. DEMOLITION SHALL BE IN ACCORDANCE WITH THE LATEST EDITIONS OF THE NATIONAL ELECTRICAL CODE (NEC) AND THE NATIONAL FIRE ALARM AND SIGNAL CODE (NFPA 72).
9. DEMOLITION SHALL BE IN ACCORDANCE WITH THE LATEST EDITIONS OF THE NATIONAL ELECTRICAL CODE (NEC) AND THE NATIONAL FIRE ALARM AND SIGNAL CODE (NFPA 72).
10. DEMOLITION SHALL BE IN ACCORDANCE WITH THE LATEST EDITIONS OF THE NATIONAL ELECTRICAL CODE (NEC) AND THE NATIONAL FIRE ALARM AND SIGNAL CODE (NFPA 72).

DEMOLITION NOTES:

1. DEMOLITION SHALL BE IN ACCORDANCE WITH THE LATEST EDITIONS OF THE NATIONAL ELECTRICAL CODE (NEC) AND THE NATIONAL FIRE ALARM AND SIGNAL CODE (NFPA 72).
2. DEMOLITION SHALL BE IN ACCORDANCE WITH THE LATEST EDITIONS OF THE NATIONAL ELECTRICAL CODE (NEC) AND THE NATIONAL FIRE ALARM AND SIGNAL CODE (NFPA 72).
3. DEMOLITION SHALL BE IN ACCORDANCE WITH THE LATEST EDITIONS OF THE NATIONAL ELECTRICAL CODE (NEC) AND THE NATIONAL FIRE ALARM AND SIGNAL CODE (NFPA 72).
4. DEMOLITION SHALL BE IN ACCORDANCE WITH THE LATEST EDITIONS OF THE NATIONAL ELECTRICAL CODE (NEC) AND THE NATIONAL FIRE ALARM AND SIGNAL CODE (NFPA 72).
5. DEMOLITION SHALL BE IN ACCORDANCE WITH THE LATEST EDITIONS OF THE NATIONAL ELECTRICAL CODE (NEC) AND THE NATIONAL FIRE ALARM AND SIGNAL CODE (NFPA 72).
6. DEMOLITION SHALL BE IN ACCORDANCE WITH THE LATEST EDITIONS OF THE NATIONAL ELECTRICAL CODE (NEC) AND THE NATIONAL FIRE ALARM AND SIGNAL CODE (NFPA 72).
7. DEMOLITION SHALL BE IN ACCORDANCE WITH THE LATEST EDITIONS OF THE NATIONAL ELECTRICAL CODE (NEC) AND THE NATIONAL FIRE ALARM AND SIGNAL CODE (NFPA 72).
8. DEMOLITION SHALL BE IN ACCORDANCE WITH THE LATEST EDITIONS OF THE NATIONAL ELECTRICAL CODE (NEC) AND THE NATIONAL FIRE ALARM AND SIGNAL CODE (NFPA 72).
9. DEMOLITION SHALL BE IN ACCORDANCE WITH THE LATEST EDITIONS OF THE NATIONAL ELECTRICAL CODE (NEC) AND THE NATIONAL FIRE ALARM AND SIGNAL CODE (NFPA 72).
10. DEMOLITION SHALL BE IN ACCORDANCE WITH THE LATEST EDITIONS OF THE NATIONAL ELECTRICAL CODE (NEC) AND THE NATIONAL FIRE ALARM AND SIGNAL CODE (NFPA 72).

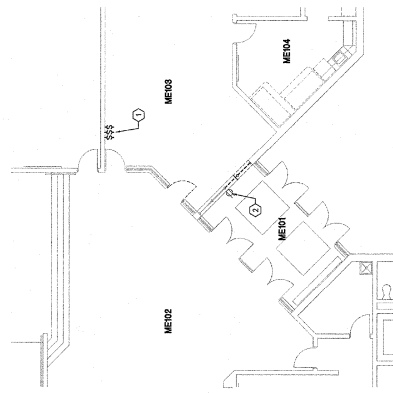

MEADOW'S EDGE ELEMENTARY SCHOOL
DEMOLITION PLAN
SCALE: 1/8" = 1'-0"

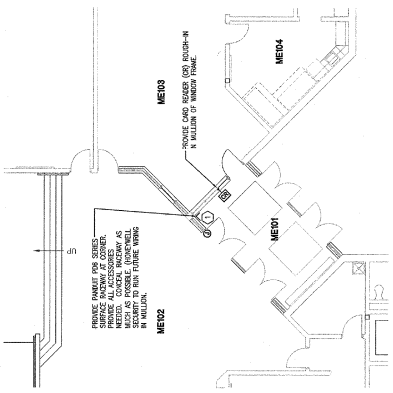

MEADOW'S EDGE ELEMENTARY SCHOOL
POWER PLAN
SCALE: 1/8" = 1'-0"

POWER PLAN NOTES:

1. PROVIDE ALL NECESSARY MATERIALS AND LABOR FOR THE WORK.
2. PROVIDE ALL NECESSARY MATERIALS AND LABOR FOR THE WORK.
3. PROVIDE ALL NECESSARY MATERIALS AND LABOR FOR THE WORK.
4. PROVIDE ALL NECESSARY MATERIALS AND LABOR FOR THE WORK.
5. PROVIDE ALL NECESSARY MATERIALS AND LABOR FOR THE WORK.
6. PROVIDE ALL NECESSARY MATERIALS AND LABOR FOR THE WORK.
7. PROVIDE ALL NECESSARY MATERIALS AND LABOR FOR THE WORK.
8. PROVIDE ALL NECESSARY MATERIALS AND LABOR FOR THE WORK.
9. PROVIDE ALL NECESSARY MATERIALS AND LABOR FOR THE WORK.
10. PROVIDE ALL NECESSARY MATERIALS AND LABOR FOR THE WORK.

LIGHTING PLAN NOTES:

1. PROVIDE ALL NECESSARY MATERIALS AND LABOR FOR THE WORK.
2. PROVIDE ALL NECESSARY MATERIALS AND LABOR FOR THE WORK.
3. PROVIDE ALL NECESSARY MATERIALS AND LABOR FOR THE WORK.
4. PROVIDE ALL NECESSARY MATERIALS AND LABOR FOR THE WORK.
5. PROVIDE ALL NECESSARY MATERIALS AND LABOR FOR THE WORK.
6. PROVIDE ALL NECESSARY MATERIALS AND LABOR FOR THE WORK.
7. PROVIDE ALL NECESSARY MATERIALS AND LABOR FOR THE WORK.
8. PROVIDE ALL NECESSARY MATERIALS AND LABOR FOR THE WORK.
9. PROVIDE ALL NECESSARY MATERIALS AND LABOR FOR THE WORK.
10. PROVIDE ALL NECESSARY MATERIALS AND LABOR FOR THE WORK.

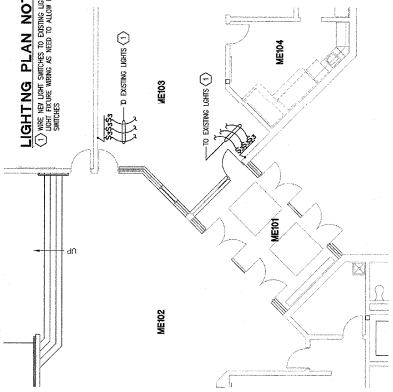

MEADOW'S EDGE ELEMENTARY SCHOOL
LIGHTING PLAN
SCALE: 1/8" = 1'-0"

VERIFICATION NOTE

CONTRACTOR SHALL VERIFY ALL EXISTING CONDITIONS AND CONDITIONS OF WORK. CONTRACTOR SHALL BE RESPONSIBLE FOR OBTAINING ALL NECESSARY PERMITS AND APPROVALS FROM THE LOCAL AUTHORITIES. CONTRACTOR SHALL BE RESPONSIBLE FOR THE PROTECTION OF ALL EXISTING UTILITIES AND STRUCTURES.

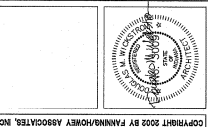

RENOVATION TO ENTRANCES AT
VARIOUS SCHOOLS
FOR THE
PENN-HARRIS MADISON SCHOOL CORP.
MISHAWAKA
INDIANA

Copyright 2002 by Fanning/Howey Associates, Inc.

Fanning/Howey
Associates, Inc.
Architects Engineers Consultants

ME-E11	REVISIONS NO. DATE
DRAWN BY: DE	CORR. NO. 000000
CHECKED BY: JM	DATE: JULY 16, 2002
ELECTRICAL PLANS	

1/2002

ROOM LEGEND - NP

ROOM	CEILING
NP101	4'-0"
NP102	4'-0"
NP103	4'-0"
NP104	4'-0"

GENERAL NOTES:

1. REMOVE CHAIR RAILS AT 36" A.F.F. UNLESS NOTED OTHERWISE. VERIFY WITH HANDWELL PRIOR TO DEMOLITION.
2. REMOVE ALL EXISTING PARTITIONS, WALLS, CEILING, FLOORING, AND FINISHES. REMOVE ALL EXISTING PARTITIONS, WALLS, CEILING, FLOORING, AND FINISHES. REMOVE ALL EXISTING PARTITIONS, WALLS, CEILING, FLOORING, AND FINISHES.
3. REMOVE ALL EXISTING PARTITIONS, WALLS, CEILING, FLOORING, AND FINISHES. REMOVE ALL EXISTING PARTITIONS, WALLS, CEILING, FLOORING, AND FINISHES.
4. REMOVE ALL EXISTING PARTITIONS, WALLS, CEILING, FLOORING, AND FINISHES. REMOVE ALL EXISTING PARTITIONS, WALLS, CEILING, FLOORING, AND FINISHES.
5. PROVIDE SURFACE MOUNTED RECESSED LIGHT FIXTURES TO BE INSTALLED ON CEILING. PROVIDE SURFACE MOUNTED RECESSED LIGHT FIXTURES TO BE INSTALLED ON CEILING.
6. PROVIDE SURFACE MOUNTED RECESSED LIGHT FIXTURES TO BE INSTALLED ON CEILING. PROVIDE SURFACE MOUNTED RECESSED LIGHT FIXTURES TO BE INSTALLED ON CEILING.
7. PROVIDE LAMP TRIM TO MATCH EXISTING.

DEMOLITION NOTES:

1. THE WORKMAN IS RESPONSIBLE FOR THE PROTECTION OF ALL UTILITIES AND STRUCTURES TO REMAIN. THE WORKMAN IS RESPONSIBLE FOR THE PROTECTION OF ALL UTILITIES AND STRUCTURES TO REMAIN.
2. REMOVE ALL EXISTING PARTITIONS, WALLS, CEILING, FLOORING, AND FINISHES. REMOVE ALL EXISTING PARTITIONS, WALLS, CEILING, FLOORING, AND FINISHES.
3. REMOVE ALL EXISTING PARTITIONS, WALLS, CEILING, FLOORING, AND FINISHES. REMOVE ALL EXISTING PARTITIONS, WALLS, CEILING, FLOORING, AND FINISHES.
4. REMOVE ALL EXISTING PARTITIONS, WALLS, CEILING, FLOORING, AND FINISHES. REMOVE ALL EXISTING PARTITIONS, WALLS, CEILING, FLOORING, AND FINISHES.
5. REMOVE ALL EXISTING PARTITIONS, WALLS, CEILING, FLOORING, AND FINISHES. REMOVE ALL EXISTING PARTITIONS, WALLS, CEILING, FLOORING, AND FINISHES.
6. REMOVE ALL EXISTING PARTITIONS, WALLS, CEILING, FLOORING, AND FINISHES. REMOVE ALL EXISTING PARTITIONS, WALLS, CEILING, FLOORING, AND FINISHES.
7. REMOVE ALL EXISTING PARTITIONS, WALLS, CEILING, FLOORING, AND FINISHES. REMOVE ALL EXISTING PARTITIONS, WALLS, CEILING, FLOORING, AND FINISHES.
8. REMOVE ALL EXISTING PARTITIONS, WALLS, CEILING, FLOORING, AND FINISHES. REMOVE ALL EXISTING PARTITIONS, WALLS, CEILING, FLOORING, AND FINISHES.

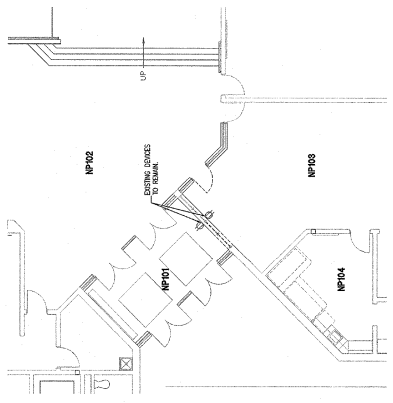

**NORTHPOINT ELEMENTARY SCHOOL
DEMOLITION PLAN**
SCALE: 1/8" = 1'-0"

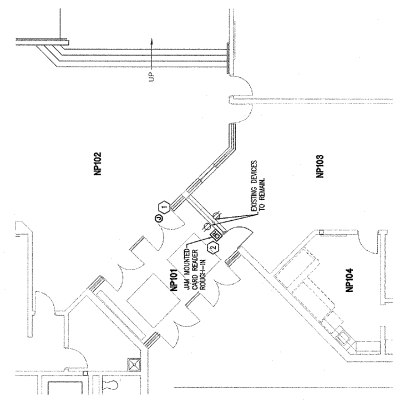

**NORTHPOINT ELEMENTARY SCHOOL
POWER PLAN**
SCALE: 1/8" = 1'-0"

POWER PLAN NOTES:

1. SWITCHES AND OUTLETS TO BE INSTALLED ON INSIDE OF DOOR FRAME. SWITCHES AND OUTLETS TO BE INSTALLED ON INSIDE OF DOOR FRAME.
2. PROVIDE SURFACE MOUNTED RECESSED LIGHT FIXTURES TO BE INSTALLED ON CEILING. PROVIDE SURFACE MOUNTED RECESSED LIGHT FIXTURES TO BE INSTALLED ON CEILING.
3. PROVIDE LAMP TRIM TO MATCH EXISTING.

Copyright 2002 by Fanning/Howey Associates, Inc.

**RENOVATION TO ENTRANCES AT
VARIOUS SCHOOLS
FOR THE
PENN-HARRIS MADISON SCHOOL CORP.
MISHAWAKA
INDIANA**

Fanning/Howey
Associates, Inc.
Architects Engineers Consultants

FLOOR PLANS
DESIGNED BY: JF
DATE: JAN 8, 2002
COMM. NO.: 20020800
REVISIONS NO. DATE
NP-E1.1

VERIFICATION NOTE
THIS DRAWING WAS PREPARED BY AN ARCHITECT OR ENGINEER REGISTERED IN THE STATE OF INDIANA. THE ARCHITECT OR ENGINEER HAS CONDUCTED A VISUAL GENERAL VERIFICATION OF THIS DRAWING. THE ARCHITECT OR ENGINEER HAS NOT CONDUCTED A VISUAL GENERAL VERIFICATION OF THIS DRAWING. THE ARCHITECT OR ENGINEER HAS NOT CONDUCTED A VISUAL GENERAL VERIFICATION OF THIS DRAWING.

ROOM NO.	ROOM NAME	SQ. FT.	HEIGHT
PV101	MECHANICAL	1,177	8'-0"
PV102	MECHANICAL	1,177	8'-0"
PV103	MECHANICAL	1,177	8'-0"
PV104	MECHANICAL	1,177	8'-0"

ROOM LEGEND - PV

GENERAL NOTES:

1. MOUNT CABINETS AT 3" P.C. UNLESS NOTED OTHERWISE.
2. PROVIDE 1/2" THICK WALLS AND 1/2" THICK FLOOR SLABS. CONCRETE SHALL BE 4000 PSI. PROVIDE 1/2" THICK FLOOR SLABS. PROVIDE 1/2" THICK WALLS AND 1/2" THICK FLOOR SLABS. PROVIDE 1/2" THICK WALLS AND 1/2" THICK FLOOR SLABS.
3. FOR FINISHES REFER TO ARCHITECTURAL DRAWINGS AND SPECIFICATIONS. PROVIDE FINISHES AS NOTED. PROVIDE FINISHES AS NOTED. PROVIDE FINISHES AS NOTED.
4. PROVIDE 1/2" THICK WALLS AND 1/2" THICK FLOOR SLABS. PROVIDE 1/2" THICK WALLS AND 1/2" THICK FLOOR SLABS. PROVIDE 1/2" THICK WALLS AND 1/2" THICK FLOOR SLABS.
5. PROVIDE 1/2" THICK WALLS AND 1/2" THICK FLOOR SLABS. PROVIDE 1/2" THICK WALLS AND 1/2" THICK FLOOR SLABS. PROVIDE 1/2" THICK WALLS AND 1/2" THICK FLOOR SLABS.
6. PROVIDE 1/2" THICK WALLS AND 1/2" THICK FLOOR SLABS. PROVIDE 1/2" THICK WALLS AND 1/2" THICK FLOOR SLABS. PROVIDE 1/2" THICK WALLS AND 1/2" THICK FLOOR SLABS.
7. PROVIDE 1/2" THICK WALLS AND 1/2" THICK FLOOR SLABS. PROVIDE 1/2" THICK WALLS AND 1/2" THICK FLOOR SLABS. PROVIDE 1/2" THICK WALLS AND 1/2" THICK FLOOR SLABS.

AUXILIARY PLAN NOTES:

1. FOR FINISHES REFER TO ARCHITECTURAL DRAWINGS AND SPECIFICATIONS. PROVIDE FINISHES AS NOTED. PROVIDE FINISHES AS NOTED. PROVIDE FINISHES AS NOTED.
2. PROVIDE 1/2" THICK WALLS AND 1/2" THICK FLOOR SLABS. PROVIDE 1/2" THICK WALLS AND 1/2" THICK FLOOR SLABS. PROVIDE 1/2" THICK WALLS AND 1/2" THICK FLOOR SLABS.
3. PROVIDE 1/2" THICK WALLS AND 1/2" THICK FLOOR SLABS. PROVIDE 1/2" THICK WALLS AND 1/2" THICK FLOOR SLABS. PROVIDE 1/2" THICK WALLS AND 1/2" THICK FLOOR SLABS.

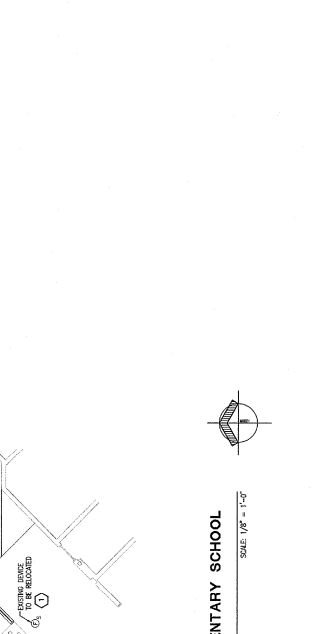

DEMOLITION PLAN
PRAIRIE VISTA ELEMENTARY SCHOOL
SCALE: 1/8" = 1'-0"

POWER PLAN NOTES:

1. PROVIDE 1/2" THICK WALLS AND 1/2" THICK FLOOR SLABS. PROVIDE 1/2" THICK WALLS AND 1/2" THICK FLOOR SLABS. PROVIDE 1/2" THICK WALLS AND 1/2" THICK FLOOR SLABS.
2. PROVIDE 1/2" THICK WALLS AND 1/2" THICK FLOOR SLABS. PROVIDE 1/2" THICK WALLS AND 1/2" THICK FLOOR SLABS. PROVIDE 1/2" THICK WALLS AND 1/2" THICK FLOOR SLABS.
3. PROVIDE 1/2" THICK WALLS AND 1/2" THICK FLOOR SLABS. PROVIDE 1/2" THICK WALLS AND 1/2" THICK FLOOR SLABS. PROVIDE 1/2" THICK WALLS AND 1/2" THICK FLOOR SLABS.
4. PROVIDE 1/2" THICK WALLS AND 1/2" THICK FLOOR SLABS. PROVIDE 1/2" THICK WALLS AND 1/2" THICK FLOOR SLABS. PROVIDE 1/2" THICK WALLS AND 1/2" THICK FLOOR SLABS.
5. PROVIDE 1/2" THICK WALLS AND 1/2" THICK FLOOR SLABS. PROVIDE 1/2" THICK WALLS AND 1/2" THICK FLOOR SLABS. PROVIDE 1/2" THICK WALLS AND 1/2" THICK FLOOR SLABS.
6. PROVIDE 1/2" THICK WALLS AND 1/2" THICK FLOOR SLABS. PROVIDE 1/2" THICK WALLS AND 1/2" THICK FLOOR SLABS. PROVIDE 1/2" THICK WALLS AND 1/2" THICK FLOOR SLABS.
7. PROVIDE 1/2" THICK WALLS AND 1/2" THICK FLOOR SLABS. PROVIDE 1/2" THICK WALLS AND 1/2" THICK FLOOR SLABS. PROVIDE 1/2" THICK WALLS AND 1/2" THICK FLOOR SLABS.

LIGHTING PLAN NOTES:

1. PROVIDE 1/2" THICK WALLS AND 1/2" THICK FLOOR SLABS. PROVIDE 1/2" THICK WALLS AND 1/2" THICK FLOOR SLABS. PROVIDE 1/2" THICK WALLS AND 1/2" THICK FLOOR SLABS.
2. PROVIDE 1/2" THICK WALLS AND 1/2" THICK FLOOR SLABS. PROVIDE 1/2" THICK WALLS AND 1/2" THICK FLOOR SLABS. PROVIDE 1/2" THICK WALLS AND 1/2" THICK FLOOR SLABS.
3. PROVIDE 1/2" THICK WALLS AND 1/2" THICK FLOOR SLABS. PROVIDE 1/2" THICK WALLS AND 1/2" THICK FLOOR SLABS. PROVIDE 1/2" THICK WALLS AND 1/2" THICK FLOOR SLABS.



LIGHTING PLAN
PRAIRIE VISTA ELEMENTARY SCHOOL
SCALE: 1/8" = 1'-0"

DEMOLITION NOTES:

1. DEMOLISH EXISTING WALLS AND FLOOR SLABS. PROVIDE 1/2" THICK WALLS AND 1/2" THICK FLOOR SLABS. PROVIDE 1/2" THICK WALLS AND 1/2" THICK FLOOR SLABS.
2. DEMOLISH EXISTING CEILING AND FLOOR SLABS. PROVIDE 1/2" THICK WALLS AND 1/2" THICK FLOOR SLABS. PROVIDE 1/2" THICK WALLS AND 1/2" THICK FLOOR SLABS.
3. DEMOLISH EXISTING MECHANICAL EQUIPMENT AND FLOOR SLABS. PROVIDE 1/2" THICK WALLS AND 1/2" THICK FLOOR SLABS. PROVIDE 1/2" THICK WALLS AND 1/2" THICK FLOOR SLABS.
4. DEMOLISH EXISTING ELECTRICAL EQUIPMENT AND FLOOR SLABS. PROVIDE 1/2" THICK WALLS AND 1/2" THICK FLOOR SLABS. PROVIDE 1/2" THICK WALLS AND 1/2" THICK FLOOR SLABS.
5. DEMOLISH EXISTING PLUMBING EQUIPMENT AND FLOOR SLABS. PROVIDE 1/2" THICK WALLS AND 1/2" THICK FLOOR SLABS. PROVIDE 1/2" THICK WALLS AND 1/2" THICK FLOOR SLABS.
6. DEMOLISH EXISTING ROOFING AND FLOOR SLABS. PROVIDE 1/2" THICK WALLS AND 1/2" THICK FLOOR SLABS. PROVIDE 1/2" THICK WALLS AND 1/2" THICK FLOOR SLABS.
7. DEMOLISH EXISTING EXTERIOR WALLS AND FLOOR SLABS. PROVIDE 1/2" THICK WALLS AND 1/2" THICK FLOOR SLABS. PROVIDE 1/2" THICK WALLS AND 1/2" THICK FLOOR SLABS.
8. DEMOLISH EXISTING EXTERIOR ROOFING AND FLOOR SLABS. PROVIDE 1/2" THICK WALLS AND 1/2" THICK FLOOR SLABS. PROVIDE 1/2" THICK WALLS AND 1/2" THICK FLOOR SLABS.

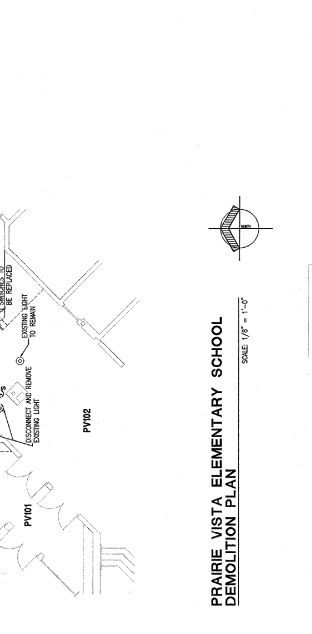

DEMOLITION PLAN
PRAIRIE VISTA ELEMENTARY SCHOOL
SCALE: 1/8" = 1'-0"

POWER PLAN NOTES:

1. PROVIDE 1/2" THICK WALLS AND 1/2" THICK FLOOR SLABS. PROVIDE 1/2" THICK WALLS AND 1/2" THICK FLOOR SLABS. PROVIDE 1/2" THICK WALLS AND 1/2" THICK FLOOR SLABS.
2. PROVIDE 1/2" THICK WALLS AND 1/2" THICK FLOOR SLABS. PROVIDE 1/2" THICK WALLS AND 1/2" THICK FLOOR SLABS. PROVIDE 1/2" THICK WALLS AND 1/2" THICK FLOOR SLABS.
3. PROVIDE 1/2" THICK WALLS AND 1/2" THICK FLOOR SLABS. PROVIDE 1/2" THICK WALLS AND 1/2" THICK FLOOR SLABS. PROVIDE 1/2" THICK WALLS AND 1/2" THICK FLOOR SLABS.
4. PROVIDE 1/2" THICK WALLS AND 1/2" THICK FLOOR SLABS. PROVIDE 1/2" THICK WALLS AND 1/2" THICK FLOOR SLABS. PROVIDE 1/2" THICK WALLS AND 1/2" THICK FLOOR SLABS.
5. PROVIDE 1/2" THICK WALLS AND 1/2" THICK FLOOR SLABS. PROVIDE 1/2" THICK WALLS AND 1/2" THICK FLOOR SLABS. PROVIDE 1/2" THICK WALLS AND 1/2" THICK FLOOR SLABS.
6. PROVIDE 1/2" THICK WALLS AND 1/2" THICK FLOOR SLABS. PROVIDE 1/2" THICK WALLS AND 1/2" THICK FLOOR SLABS. PROVIDE 1/2" THICK WALLS AND 1/2" THICK FLOOR SLABS.
7. PROVIDE 1/2" THICK WALLS AND 1/2" THICK FLOOR SLABS. PROVIDE 1/2" THICK WALLS AND 1/2" THICK FLOOR SLABS. PROVIDE 1/2" THICK WALLS AND 1/2" THICK FLOOR SLABS.

LIGHTING PLAN NOTES:

1. PROVIDE 1/2" THICK WALLS AND 1/2" THICK FLOOR SLABS. PROVIDE 1/2" THICK WALLS AND 1/2" THICK FLOOR SLABS. PROVIDE 1/2" THICK WALLS AND 1/2" THICK FLOOR SLABS.
2. PROVIDE 1/2" THICK WALLS AND 1/2" THICK FLOOR SLABS. PROVIDE 1/2" THICK WALLS AND 1/2" THICK FLOOR SLABS. PROVIDE 1/2" THICK WALLS AND 1/2" THICK FLOOR SLABS.
3. PROVIDE 1/2" THICK WALLS AND 1/2" THICK FLOOR SLABS. PROVIDE 1/2" THICK WALLS AND 1/2" THICK FLOOR SLABS. PROVIDE 1/2" THICK WALLS AND 1/2" THICK FLOOR SLABS.

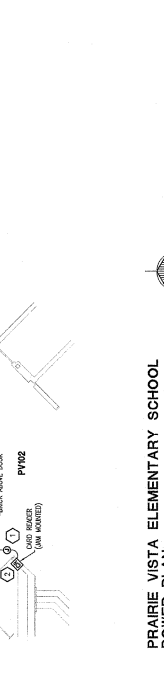

POWER PLAN
PRAIRIE VISTA ELEMENTARY SCHOOL
SCALE: 1/8" = 1'-0"

VARIOUS SCHOOLS FOR THE
PENN-HARRIS MADISON SCHOOL CORP.
MISHAWAKA INDIANA



Fanning/Howey
Architects Engineers Consultants, Inc.

DESIGNED BY: JH	DATE: MAY 8, 2008	REVISIONS NO. DATE:
CHECKED BY: JH	DATE: MAY 8, 2008	
PROJECT NO. 20080300		
ELECTRICAL PLANS		
PRAIRIE VISTA ELEMENTARY SCHOOL		
20080300		

VERIFICATION NOTE
CONTRACTOR SHALL VERIFY ALL EXISTING CONDITIONS. CONTRACTOR SHALL VERIFY ALL EXISTING CONDITIONS. CONTRACTOR SHALL VERIFY ALL EXISTING CONDITIONS. CONTRACTOR SHALL VERIFY ALL EXISTING CONDITIONS. CONTRACTOR SHALL VERIFY ALL EXISTING CONDITIONS.