

# Addendum 03

DOCUMENT 00 91 00

**DATE:** April 24, 2026

**PROJECT:** DeKalb County Central United School District  
Restroom Pavilion Buildings A and B  
3326 County Rd. 427  
Waterloo, IN 46793

**PROJECT #:** 26006.00

**OWNER:** DeKalb County Central United School District  
3326 County Rd. 427  
Waterloo, IN 46793

**ARCHITECT:** Garmann Miller  
1690 Broadway  
Suite 19-455  
Fort Wayne, IN 46802

**TO:** Prospective Bidders

This addendum form is a part of the Contract Documents and modifies the Construction Documents dated March 26, 2026, with amendments and additions noted below.

Acknowledge receipt of this Addendum on the Bid Form. Failure to do so may disqualify the Bidder.

This addendum consists of 2 pages, 1 exhibit, 4 specification sections, and 7 reissued drawing sheets.

## FOR INFORMATION ONLY

1. SOIL REDISTRIBUTION EXHIBIT: The soil redistribution exhibit plan has been supplied to show the desired location and intent of the redistribution of soils removed from Pavilion A and Pavilion B. This location is to the East of the existing tennis and soccer complex. Soil to be graded and seeded as noted.

## CHANGES TO THE PROJECT MANUAL

1. Section 07 61 00 – Sheet metal roofing. Add Sheffield Metals internal as an acceptable manufacturer.



2. Section 07 42 13.13 – Formed metal wall panels. Add Sheffield Metals internal as an acceptable manufacturer.
3. Section 32 11 23 – Aggregate Base and Surfacing. Add reference section to 32 93 00 for landscape stone
4. Section 32 93 00 – Plants. Add in its entirety
5. BP2 Landscaping- Specification section 32 93 00 added to landscaping scopes of work.
6. Section 01 10 30 – Alternates- Scope of Alternate 4 updated per fiber installation updates to Pavilion A.

### **CHANGES TO THE DRAWINGS**

1. LD1.1
  - a. Updated construction limit line
2. L1.1
  - a. Updated construction limit line
  - b. Dimension from building to north property line added
  - c. Keynote added for river rock with filter fabric
  - d. Landscape bed with river rock added
3. L1.2
  - a. Plant bed with shrubs added to meet zoning code requirements
  - b. Keynote added for plant bed
  - c. Plant schedule added
4. L2.1
  - a. Shrub planting detail added
5. A1.1
  - a. Areas of perforated exterior soffit for cavity ventilation have been added on the reflected ceiling plans, qty. of perforation as required per manufacturer requirements, and area of roof ventilated.
6. A1.2
  - a. Areas of perforated exterior soffit for cavity ventilation have been added on the reflected ceiling plans, qty. of perforation as required per manufacturer requirements, and area of roof ventilated.
7. E2.1
  - a. Removed previous alternate #4 scope and replaced with new intent.
  - b. See keynotes #16-18 on E2.1 for new alternate #4 scope description.

### **ATTACHMENTS**

The following attachments are included and are part of this addendum:

Exhibits: Soil Redistribution Exhibit

Specifications: 32 11 23, 32 93 00, BP2 Landscaping, 01 10 30

Drawing Sheets: LD1.1, L1.1, L1.2, L2.1, A1.1, A1.2, E2.1

**END OF ADDENDUM**



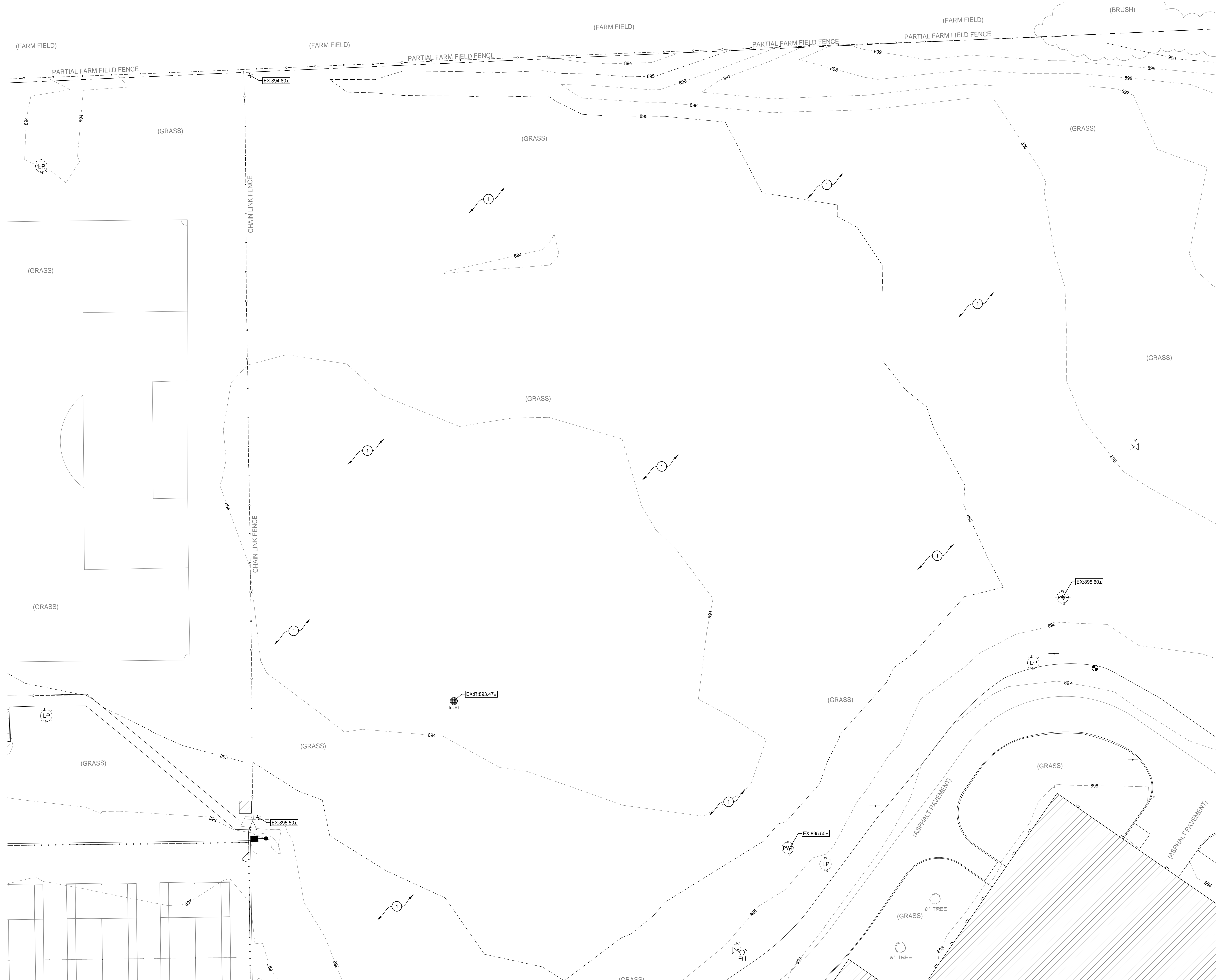

**REDISTRIBUTION NOTE:**

1 DRESS ANY REDISTRIBUTION WITH 6" OF TOPSOIL AND SEED PER PROJECT SPECIFICATIONS. MAINTAIN POSITIVE DRAINAGE TO EXISTING STORM INFRASTRUCTURE.

**SOIL REDISTRIBUTION EXHIBIT**  
SCALE: 1" = 20'



NEW BUILDING FOR:  
**DEKALB COUNTY CENTRAL UNITED SCHOOL RESTROOM PAVILION BUILDINGS**

ISSUANCES/REVISIONS		
CONSTRUCTION DOCUMENTS	DATE	DESCRIPTION
1	03/26/2026	ADDENDUM 01
2	04/17/2026	ADDENDUM 02
	04/24/2026	

PROJECT NUMBER:	DRAWN BY:	CHECKED BY:
26006.00	KBR	MDR

SHEET TITLE:  
**SOIL REDISTRIBUTION EXHIBIT**

SHEET NUMBER:  
**EXHIBIT**

**SECTION 32 11 23  
AGGREGATE BASE AND SURFACING**

**PART 1 GENERAL**

**1.01 SECTION INCLUDES**

- A. Aggregate base course.

**1.02 RELATED REQUIREMENTS**

- A. Section 31 22 00 - Grading: Preparation of site for base course.
- B. Section 31 23 23 - Fill: Compacted fill under base course.
- C. Section 32 13 13 - Concrete Paving: Finish concrete surface course.
- D. **Section 32 93 00 - Plants: Landscape Stone.**
- E. Section 31 23 23 - Fill: Topsoil fill at areas adjacent to aggregate base course.

**1.03 REFERENCE STANDARDS**

- A. ASTM D698 - Standard Test Methods for Laboratory Compaction Characteristics of Soil Using Standard Effort (12,400 ft-lbf/ft<sup>3</sup> (600 kN-m/m<sup>3</sup>)); 2012.
- B. ASTM D1556/D1556M - Standard Test Method for Density and Unit Weight of Soil in Place by Sand-Cone Method; 2024.
- C. ASTM D1557 - Standard Test Methods for Laboratory Compaction Characteristics of Soil Using Modified Effort (56,000 ft-lbf/ft<sup>3</sup> (2,700 kN m/m<sup>3</sup>)); 2012.
- D. ASTM D2167 - Standard Test Method for Density and Unit Weight of Soil in Place by the Rubber Balloon Method; 2015.
- E. ASTM D2487 - Standard Practice for Classification of Soils for Engineering Purposes (Unified Soil Classification System); 2011.
- F. ASTM D 2922 - Standard Test Methods for Density of Soil and Soil-Aggregate in Place by Nuclear Methods (Shallow Depth); 2005.
- G. ASTM D 3017 - Standard Test Method for Water Content of Soil and Rock in Place by Nuclear Methods (Shallow Depth); 2005.
- H. ASTM D6938 - Standard Test Methods for In-Place Density and Water Content of Soil and Soil-Aggregate by Nuclear Methods (Shallow Depth); 2023.

**1.04 SUBMITTALS**

- A. See Section 01 30 00 - Administrative Requirements, for submittal procedures.
- B. Samples: 10 lb sample of each type of aggregate; submit to site for approval.
- C. Product Data: Provide data on weed barrier
- D. Materials Sources: Submit name of imported materials source.
- E. Aggregate Composition Test Reports: Results of laboratory tests on proposed and actual materials used.
- F. Compaction Density Test Reports.

**1.05 DELIVERY, STORAGE, AND HANDLING**

- A. When necessary, store materials on site in advance of need.
- B. Aggregate Storage, General:
  - 1. Separate differing materials with dividers or stockpile separately to prevent intermixing.
  - 2. Prevent contamination.

3. Protect stockpiles from erosion and deterioration of materials.
- C. Verify that survey bench marks and intended elevations for the Work are as indicated.

## **PART 2 PRODUCTS**

### **2.01 MATERIALS**

- A. Aggregate: Coarse aggregate, conforming to Indiana Department of Transportation (INDOT)
- B. Indiana #73 Stone: Graded in accordance with the following limits:
  1. 1" screen: 100% passing
  2. 3/4" screen: 90-100% passing
  3. 1/2" screen: 60-90% passing
  4. Screen #4: 35-60% passing
  5. Screen #30: 12-30% passing
- C. Indiana #53 Stone: Graded in accordance with the following limits:
  1. 1-1/2" screen: 100% passing
  2. 1" screen: 80-100% passing
  3. 3/4" screen: 70-90% passing
  4. 1/2" screen: 55-80% passing
  5. Screen #4: 35-60% passing
  6. Screen #30: 12-30% passing
- D. Use of Reclaimed Base:
  1. Contractor may use a blend of new material in combination with reclaimed aggregate material.
  2. Material subject to the approval by representative of the testing agency.
- E. Recyclable Aggregate: Concrete and masonry products from on site demolition:
  1. Remove reinforcing and separate to salvaged metals.
  2. Remove brick and clay masonry.
  3. Crush concrete and masonry waste to less than 1 1/2 inch in each direction.
  4. Crush concrete and masonry waste with at least four (4) parts of specified aggregate for each part of concrete waste.
  5. Material subject to the approval by representative of the testing agency.
- F. Concrete Waste Disposal as Aggregate Material: Dispose of clean hardened concrete waste by crushing and mixing with aggregate as aggregate is placed.
  1. Remove reinforcing and separate to salvaged metals
  2. Crush concrete waste to less than 1 1/2 inch in each direction.
  3. Crush concrete waste with at least four (4) parts of specified aggregate for each part of concrete waste.
  4. Material subject to the approval by representative of the testing agency.
- G. Masonry Disposal as Aggregate Material: Dispose of clean concrete masonry waste by crushing and mixing with aggregate as aggregate is placed. Comply with the requirements of the testing agency.
  1. Remove reinforcing and separate to salvaged metals.
  2. Remove brick and clay masonry.
  3. Crush concrete masonry waste to less than 1 1/2 inch in each direction.
  4. Crush concrete masonry waste with at least four (4) parts of specified aggregate for each part of concrete waste.
  5. Material subject to the approval by representative of the testing agency.
- H. Filter Fabric:

1. Professional Grade 100% spunbonded polypropylene with UV inhibitors
2. Manufacturer:
  - a. Product: Typar Professional Landscape Fabric by Reemay Inc.  
www.typarlandscape.com
  - b. Other Acceptable Manufacturers:
    - 1) B.11 Groundcover Fabric by US Global Resources, Seattle WA. www.usgr.com
    - 2) Gintec Black Groundcover by Gintec Shade Technologies Inc., www.gintec-shade.com
    - 3) Substitutions: See Section 01 6000 - Product Requirements.

## **2.02 SOURCE QUALITY CONTROL**

- A. See Section 01 43 00 - Quality Assurance, for general requirements for testing and analysis of aggregate materials.
- B. Where aggregate materials are specified using ASTM D2487 classification, test and analyze samples for compliance before delivery to site.
- C. If tests indicate materials do not meet specified requirements, change material and retest.
- D. Provide materials of each type from same source throughout the Work.

## **PART 3 EXECUTION**

### **3.01 EXAMINATION**

- A. Verify that survey bench marks and intended elevations for the work are as indicated.
- B. Verify substrate has been inspected, gradients and elevations are correct, and is dry.

### **3.02 PREPARATION**

- A. Correct irregularities in substrate gradient and elevation by scarifying, reshaping, and re-compacting.
- B. Do not place aggregate on soft, muddy, or frozen surfaces.

### **3.03 INSTALLATION**

- A. Under Bituminous Concrete Paving:
  1. Place course aggregate to a compacted thickness as indicated on drawings.
  2. Compact to 95 percent of maximum dry density.
- B. Under Portland Cement Concrete Paving:
  1. Place course aggregate to a compacted thickness as indicated on drawings.
  2. Compact to 95 percent of maximum dry density.
- C. Place aggregate in maximum 6 inch layers and roller compact to specified density.
- D. Level and contour surfaces to elevations and gradients indicated.
- E. Add small quantities of fine aggregate to coarse aggregate as appropriate to assist compaction.
- F. Add water to assist compaction. If excess water is apparent, remove aggregate and aerate to reduce moisture content.
- G. Use mechanical tamping equipment in areas inaccessible to compaction equipment.

### **3.04 TOLERANCES**

- A. Flatness: Maximum variation of 1/4 inch measured with 10 foot straight edge.
- B. Scheduled Compacted Thickness: Within 1/4 inch.
- C. Variation From Design Elevation: Within 1/2 inch.

### **3.05 FIELD QUALITY CONTROL**

- A. See Section 01 43 00 - Quality Assurance, for general requirements for field inspection and testing.
- B. Compaction density testing will be performed on compacted aggregate base course in accordance with ASTM D1556, ASTM D2167, or ASTM D6938.
- C. Results will be evaluated in relation to compaction curve determined by testing uncompacted material in accordance with AASHTO T 180, ASTM D698 ("standard Proctor"), or ASTM D1557 ("modified Proctor").
- D. If tests indicate work does not meet specified requirements, remove work, replace and retest.
- E. Frequency of Tests: each lift.
- F. Proof roll compacted aggregate at surfaces that will be under slabs-on-grade and paving.

### **3.06 CLEANING**

- A. Remove unused stockpiled materials, leave area in a clean and neat condition. Grade stockpile area to prevent standing surface water.

**END OF SECTION**

**SECTION 32 93 00  
PLANTS**

**PART 1 GENERAL**

**1.01 SECTION INCLUDES**

- A. Preparation of subsoil.
- B. Topsoil bedding.
- C. New plants.
- D. Mulch and Fertilizer and Landscape Stone.
- E. Maintenance.

**1.02 RELATED REQUIREMENTS**

- A. Section 31 22 00 - Grading: Topsoil material.
- B. Section 31 23 23 - Fill: Topsoil material.
- C. Section 32 11 23 - Aggregate Base and Surfacing: Filter Fabric
- D. Section 32 92 19 - Seeding

**1.03 DEFINITIONS**

- A. Weeds: Include but not limited to, Dandelion, Jimsonweed, Quackgrass, Horsetail, Morning Glory, Rush Grass, Mustard, Lambsquarter, Chickweed, Cress, Crabgrass, Canadian Thistle, Nutgrass, Poison Oak, Blackberry, Tansy Ragwort, Bermuda Grass, Johnson Grass, Poison Ivy, Nut Sedge, Nimble Will, Bindweed, Bent Grass, Wild Garlic, Perennial Sorrel, and Brome Grass.
- B. Plants: Living trees, plants, and ground cover specified in this Section , and described in ANSI Z60.1.

**1.04 REFERENCE STANDARDS**

- A. ANSI A300 Part 1 - American National Standard for Tree Care Operations -- Tree, Shrub and Other Woody Plant Maintenance -- Standard Practices; 2008.
- A. ANSI/AHIA Z60.2 - American Standard for Nursery Stock; 2025.
- B. NAA (STDS) - Pruning Standards for Shade Trees; National Arborist Association; current edition.

**1.05 ADMINISTRATIVE REQUIREMENTS**

- A. Convene a meeting two weeks before starting planting to discuss coordination, planting details and topsoil acceptance
  - 1. Require attendance by personnel responsible for grading and installers of planting, seeding and adjacent work
  - 2. Include representatives of Contractor.

**1.06 SUBMITTALS**

- A. See Section 01 30 00 - Administrative Requirements, for submittal procedures.
- B. Maintenance Data: Include cutting and trimming recommendations for plants, owner should be encouraged to not prune plants unless necessary; types, application frequency, and recommended coverage of fertilizer .
- C. Submit list of plant life sources.

- D. Submit watering plan indicating length and duration of watering for owner to continue after final acceptance and owner begins care. With 1 year warranty, it is in the landscapers best interest to assist the owner or contract with them to continue care in a separate contract.

#### **1.07 QUALITY ASSURANCE**

- A. Nursery Qualifications: Company specializing in growing and cultivating the plants with three years documented experience.
- B. Installer Qualifications: Company specializing in installing and planting the plants with three (3) years experience of similar size projects,
- C. Plants shall conform to names indicated on the drawings and plant list and to the nomenclature listed in the American Joint Committee on Horticultural Nomenclature' s 'Standardized Plant Names", latest edition.
- D. Size, quality, handling, planting and maintenance of plant materials shall be in accordance with "American Standard of Nursery Stock", American Nursery & Landscape Association. Minimum acceptable sizes of plants, measured before pruning with branches in normal position, shall conform to measurements specified in the plant list.
- E. Plants shall be subject to the Landscape Architect's inspection and approval at place of growth or upon delivery for conformity to specification requirements. Such approval shall preclude neither right of inspection upon delivery at the site or during progress of work, nor right of rejection at the site due to damage suffered in handling or transportation.
- F. Maintenance Services: Performed by installer.

#### **1.08 REGULATORY REQUIREMENTS**

- A. Comply with regulatory agencies for fertilizer and herbicide composition.
- B. Provide certificate of compliance from authority having jurisdiction indicating approval of plants, fertilizer and herbicide mixture.
- C. Plant Materials: Certified by federal department of agriculture; free of disease or hazardous insects.

#### **1.09 DELIVERY, STORAGE, AND HANDLING**

- A. Deliver fertilizer in waterproof bags showing weight, chemical analysis, and name of manufacturer.
- B. Prepare, transport and handle plants to ensure protection against injury. Cover all plants while transporting to and from the site.
- C. Deliver plants with legible waterproof identification labels.
- D. Deliver plant life materials immediately prior to placement.
  - 1. Plants shall remain on the site of the work no longer than three days prior to being planted or placed in storage.
  - 2. The earth balls shall be kept moist and their solidity carefully preserved. To prevent drying out or freezing, store plants in a compact group with a suitable mulch material placed around and between the balls so they are completely covered. The duration of storage, method of storage of plants and mulch material shall be acceptable to the Landscape Architect.

#### **1.10 FIELD CONDITIONS**

- A. Do not install plant life when ambient temperatures may drop below 35 degrees F or rise above 90 degrees F.
- B. Do not install plant life when wind velocity exceeds 30 mph.

- C. Install plant materials during time periods indicated. Planting operations conducted at other times are at the option and full responsibility of the Contractor and without additional compensation, except as otherwise agreed to by the Landscape Architect and Owner.
  - 1. Plant Materials:
    - a. March 1 to June 1
    - b. September 1 to November 1
  - 2. Groundcover: Spring only, unless otherwise authorized.
  - 3. When planting operations vary, plant early in the day. When planting occurs in the summer, apply anti-desiccant spray to plantings after leaves become full size.

#### **1.11 WARRANTY**

- A. See Section 01 78 00 - Closeout Submittals, for additional warranty requirements.
- B. Warranty:
  - 1. Guarantee unconditionally labor and plant materials for a period of one year after Landscape Architect's acceptance. Replace at Contractor's expense all plant materials that die during guarantee period. At end of guarantee period, replace all material not showing definite and satisfactory life and growth.
  - 2. During guarantee period, replace plants that die or are, in the Landscape Architect's opinion, in an unhealthy, unsightly, or badly impaired condition. Make no replacements in any season unfavorable for planting. Provide replacement plants of the same kind and size as specified in the plant list, and meeting all requirements of these specifications.
  - 3. Initial inspection of planting will be made by Landscape Architect at completion of planting. Guarantee period shall begin at date of acceptance.
- C. Replacements: Plants of same size and species as specified, planted in the next growing season, with a new warranty commencing on date of replacement.

### **PART 2 PRODUCTS**

#### **2.01 PLANTS**

- A. Plants: Species and size identified in plant schedule, grown in climatic conditions similar to those in locality of the work.
- B. Plant Materials:
  - 1. Provide healthy, sound, vigorous plant materials, free from plant diseases, insect pests, or their eggs, with healthy well-developed root systems; freshly dug, nursery-grown, well-branched, densely foliated when in leaf, and well-proportioned, particularly with respect to the width-height relationship, hardy under climatic conditions similar to those of the project.
  - 2. Damaged or broken branches, broken ball, and loose top in ball are not acceptable. Provide balled and burlapped plants, designated B&B, adequately balled with firm natural balls as set forth in the ASNS. Firmly wrap balls with burlap or approved cloth secured in place.
  - 3. Obtain the Landscape Architect's specific written approval for substitution of plants other than those named in the plant list. Proposed substitutes shall have essentially the same characteristics as plants specified in appearance, ultimate height, shape, habit of growth, general soil and other requirements. Average cost and value of substituted plants shall be no less than cost and value of plants specified. Plants of greater value may be accepted without additional cost to the Owner.
  - 4. Provide container-grown stock with root system sufficiently developed to hold soil together, firm and whole. No plants shall be loose in containers; nor pot-bound.
  - 5. Size range and measurement of height and caliper of all material shall be as specified in the ASNS.

## 2.02 SOIL MATERIALS

- A. Topsoil: Fertile, agricultural soil, typical for locality, capable of sustaining vigorous plant growth, taken from drained site; free of subsoil, clay or impurities, plants, weeds and roots; minimum pH value of 5.4 and maximum 7.0.
- B. Topsoil to contain 3-8 organic matter
- C. Soil shall have the following USDA particle size analysis. Sand, silt and clay shall be determined by ASTM D422
  - 1. Gravel: Plus 2mm. Less than 10%
  - 2. Sand: .05mm to .2mm. 15-40%
  - 3. Silt: .002 to .05mm. 25-65%
  - 4. Clay: minus .002mm. 20-35%

## 2.03 SOIL AMENDMENT MATERIALS

- A. Fertilizer: Containing fifty percent of the elements derived from organic sources; of proportion necessary to eliminate any deficiencies of topsoil, as indicated in analysis..
- B. Peat Moss: Shredded, loose, sphagnum moss; free of lumps, roots, inorganic material or acidic materials; minimum of 85 percent organic material measured by oven dry weight, pH range of 4 to 5; moisture content of 30 percent.
- C. Composted Organic Material: Mature, stable humus-like material derived from aerobic decomposition. The compost shall be dark brown to black in color and capable of supporting plant growth.
  - 1. Carbon to Nitrogen ratio not to exceed 35 to 1.
- D. Bone Meal: Raw, finely ground, commercial grade, minimum of 3 percent nitrogen and 20 percent phosphorous.
- E. Lime: Ground limestone, dolomite type, minimum 95 percent carbonates.
- F. Water: Clean, fresh, and free of substances or matter that could inhibit vigorous growth of plants.

## 2.04 MULCH MATERIALS

- A. Mulching Material: Hardwood species wood shavings, free of growth or germination inhibiting ingredients containing no sticks larger than 1/4 inch in diameter, stones, clay or other foreign material that will prevent eventual decay of the mulch necessary for its complete effectiveness.
- B. Landscape Stone: Bulk River Rock Mississippi 1/2" - 1"
  - 1. Acceptable Manufacturers:
    - a. Bulk Decorative Aggregates; SiteOne Landscape Supply, <https://www.siteone.com/en/>
    - b. See Section 01630 - Product Substitutions

## 2.05 ACCESSORIES

- A. Edging: All plant beds are to have a 45 degree angle spade formed edge.
- B. Anti-desiccant: "Wilt-pruf", Nursery Specialty Products, Inc., New York or equal.

## 2.06 PLANT SOIL MIX

- A. For planting soil mixture and backfill for plants, provide not less than the following quantities of specified materials:
  - 1. 65-75% sand
  - 2. 17-30% topsoil
  - 3. 5-8% composed organics
  - 4. 3-5 lbs of commercial fertilizer per 100 square feet of bed area for shrubs.

5. Provide soil amendment materials of types and proportions needed based upon soil test results.
- B. For tree backfill provide a homogeneous blend of 1 part [Plant Mix] noted above and [1] part existing topsoil by volume.

## **2.07 SOURCE QUALITY CONTROL**

- A. Provide analysis of topsoil; comply with requirements of Section 01 43 00.
- B. Provide testing of imported topsoil.
- C. Submit minimum 10 oz sample of topsoil proposed to testing laboratory in sealed container to prevent contamination.
- D. Testing is not required if recent tests are available for imported topsoil. Submit these test results to the testing laboratory for approval. Indicate, by test results, information necessary to determine suitability.

## **PART 3 EXECUTION**

### **3.01 EXAMINATION**

- A. Verify that prepared, amended subsoil is in place in planters and plan beds are ready to receive work.
- B. Saturate soil with water to test drainage.
  1. Notify Landscape Architect if water sits in hole when surrounding ground is not saturated.

### **3.02 PREPARATION OF SUBSOIL**

- A. Prepare subsoil to eliminate uneven areas. Maintain profiles and contours. Make changes in grade gradual. Blend slopes into level areas.
- B. Remove foreign materials, weeds and undesirable plants and their roots. Remove contaminated subsoil.
- C. Scarify subsoil to a depth of 3 inches where plants are to be placed. Repeat cultivation in areas where equipment, used for hauling and spreading topsoil, has compacted subsoil.
- D. Dig pits and beds 6 inches larger than plant root system.

### **3.03 PLACING TOPSOIL FOR PLANT BEDS**

- A. Spread topsoil to a minimum depth of 18 inches over area to be planted. Rake smooth.
- B. Place topsoil during dry weather and on dry unfrozen subgrade.
- C. Remove vegetable matter and foreign non-organic material from topsoil while spreading.
- D. Grade topsoil to eliminate rough, low or soft areas, and to ensure positive drainage.
- E. Install topsoil into pits and beds intended for plant root balls, to a minimum thickness of 6 inches.

### **3.04 FERTILIZING**

- A. Apply fertilizer in accordance with manufacturer's instructions.
- B. Apply after initial raking of topsoil.
- C. Mix thoroughly into upper 2 inches of topsoil.
- D. Lightly water to aid the dissipation of fertilizer.

### **3.05 PLANTING**

- A. Place plants for best appearance.

- B. Set plants in center of pits plumb and straight and at such a level that after settlement, plants will bear same relation to finished grade of surrounding ground as to grade of ground from which plants were dug.
- C. Remove non-biodegradable root containers.
- D. Set plants in pits or beds, partly filled with prepared plant mix, at a minimum depth of 6 inches under each plant. Remove burlap, ropes, and wires, from the root ball.
- E. Place bare root plant materials so roots lie in a natural position. Backfill soil mixture in 6 inch layers. Maintain plant life in vertical position.
- F. Saturate soil with water when the pit or bed is half full of topsoil and again when full.

### **3.06 INSTALLATION OF ACCESSORIES**

- A. Place edging, where indicated on drawings.
- B. Wrap deciduous shade and flowering tree trunks and place tree protectors.

### **3.07 PRUNING OVERGROWN EXISTING MATERIAL**

- A. Prune, limb and thin plant material after construction to return it to its natural shape and to work with new plantings. Prune and remove any dead plant material at no additional cost to Owner.

### **3.08 FIELD QUALITY CONTROL**

- A. Perform field inspection and testing in accordance with Section 01 43 00.
- B. Plants will be rejected if a ball of earth surrounding roots has been disturbed or damaged prior to or during planting.

### **3.09 MAINTENANCE**

- A. Provide maintenance at no extra cost to Owner; Owner will pay for water.
- B. Maintain plant life immediately after placement and until plants are well established and exhibit a vigorous growing condition. Continue maintenance until acceptance of job by Landscape Architect.
- C. Irrigate sufficiently to saturate root system and prevent soil from drying out.
- D. Cultivate and weed plant beds and tree pits.
- E. Remove dead or broken branches and treat pruned areas or other wounds.
- F. Neatly trim plants where necessary.
- G. Immediately remove clippings after trimming.
- H. Water to prevent soil from drying out.
- I. Control growth of weeds. Apply herbicides in accordance with manufacturer's instructions.
- J. Control insect damage and disease. Apply pesticides in accordance with manufacturers instructions.
- K. Remedy damage from use of herbicides and pesticides.
- L. Replace mulch when deteriorated.
- M. Maintain wrappings, guys, turnbuckles, and stakes. Adjust turnbuckles to keep guy wires tight. Repair or replace accessories when required.

### **3.10 ADJUST AND CLEAN**

- A. Upon completion of planting and prior to acceptance, remove excess soil and debris from site and repair all damage to structures and site improvements, resulting from planting operations.

B. Sweep and hose down paved surfaces affected by planting operations.

**END OF SECTION**

## Bid Package 02 – LANDSCAPING

### A. Specification Division

DIVISION 01  
Section 32 92 19  
Section 32 93 00

### Specification Title

GENERAL REQUIREMENTS  
Seeding  
Plants

### **B. General Scope Items**

1. Subcontractor is responsible for all items listed in the General Scope Items as well as all job Specific Scope Items as it pertains to their scope as detailed in the contract documents.
2. Subcontractor is responsible for all aspects of their scope as it pertains to labor, materials, loading, unloading, hoisting, rigging, equipment, storing, setting, protection, securing, and safety.
3. Subcontractor is responsible for any and all permits, fees, inspections, and licenses or registrations as they pertain to their scope of work unless noted otherwise. General Building Permit will be provided by the Construction Manager.
4. Subcontractor to include all necessary costs for delivery, freight, and sales tax (if applicable).
5. Subcontractor is responsible for all coordination involving any testing, permitting, fees or inspections as detailed in the contract documents.
6. Subcontractor is responsible for being complicit with any and all City, State, and Federal codes as well as workmanship as detailed in the contract documents.
7. Subcontractor will be responsible for any and all required submittals, shop drawings, engineering, color samples, mock-ups, product data, and layout as it pertains to their scope of work.
8. Subcontractor is responsible to provide all material per the specifications unless in the case of accepted alternates. In the case of a discrepancy in the construction documents, and the absence of clarifications in addenda, the Subcontractor is responsible for providing any material and labor for the option at greater cost(s).

9. Subcontractor shall provide all necessary mobilizations to complete their scope of work within durations provided on the construction schedule.
10. Subcontractor is responsible for providing any attic stock, final testing, owner training, and commissioning as it pertains to their scope of work and/or as detailed in the contract documents.
11. Subcontractor will provide continuous cleanup of debris, trash, material packaging, or general dirt as created by daily activities as it pertains to their scope of work. All items are to be disposed of in a dumpster provided the Construction Manager or responsible party. Subcontractor will be awarded a 24-hour notice if continuous cleanup is not being maintained as determined by the Construction Manager's supervisor. If cleanup is left beyond the 24-hour notice (sooner for potential safety concerns), the Construction Manager will complete all required cleanup at the cost of the Subcontractor.
12. Subcontractor to provide any and all personal protective equipment, fall protection related equipment to include verification of appropriate tie-off locations, miscellaneous safety equipment, barricades, and signage as it pertains to the safe completion of their work for their employees and other contractors on site. If subcontractor removes or displaces any barrier tape, barricades, or signage related to injury and illness prevention for their work access, they are to be replaced to their original location immediately following required work/access or an equivalent means shall be placed for the duration of their work.
13. Subcontractor is required to submit a ticket by contacting 811 (via phone or by computer) at least 48 hours prior to work taking place if their work requires "excavation" as defined by Indiana 811.org.
14. Subcontractor is required to have on site supervision of their work and employees at all times while their work is being performed. Supervisor will serve as the Competent Person or designate an employee as their Competent Person. Competent Person shall meet OSHA's definition. Supervisor is required to attend weekly/bi-weekly progress meetings and be able to report on and answer questions regarding progress, schedule, costing, and coordination with other contractors.
15. Subcontractor is responsible for submitting any and all closeout documents (electronically) as well as provide any and all as-built documents as they pertain to the contract documents and their scope of work. As-built documents must be maintained on a monthly basis, at a minimum.

### **C. Specific Scope Items**

The work of this Contractor includes, but is not necessarily limited to the following:

1. This Contractor is responsible for all fine grade and seeding as detailed in the construction documents. This includes all temporary seeding as required.
2. This Contractor is responsible for providing and installing all planting as detailed in the construction drawings and listed in the planting schedule.
3. This Contractor is responsible for including a \$1,500.00 allowance in their bid to cover any remediation required for reseeding at 2" Force Main tie-in location at existing football concession building. Backfill and grading to be by BP 01. This Contractor is responsible for fine grade, seed, and straw matting at this location.
4. This Contractor is responsible for providing and installing all mulch/stone as shown on the construction documents.
5. This Contractor is responsible for providing and installing all fertilizers as detailed in the construction documents.
6. This Contractor is responsible for establishing and maintaining lawn areas as described in the specifications. Maintenance period is required after substantial completion and includes mowing and watering as required.
7. This Contractor is responsible for all landscape edging, wrapping, and staking of plants as detailed in the construction documents.
8. This Contractor is responsible for watering and maintaining all plantings for a period of 60 days after substantial completion. If at any point during this maintenance period any plantings fail to establish, the plant will be replaced at no cost to the owner.

### **D. Work Not Included**

1. Soil erosion control

**SECTION 011030 - ALTERNATES**

I. GENERAL

- a. Bidder agrees to execute the work under each of the following Bid Packages for the lump sum amount provided. Base bid may increase or decrease in accordance with any of the following alternate proposal(s) as possibly selected.

II. DEFINITIONS

- a. Alternate: A supplied amount stated in a bid to be added or deducted from the base bid amount if the related change in scope, materials, or methods outlined in bidding document is accepted.

A. Related Requirements

- 1. Conditions of the Contract.
- 2. Section 011010 – Summary of Work.

B. Requirements Included

- 1. The Specifications and Scopes of Work may contain alternates for particular items and may be accepted or rejected at the Owner’s option.
  - a. Should any alternates be accepted, all work should be coordinated with all related base bid work to integrate into all surrounding work.
  - b. Under no circumstances shall work, exceeding the stated alternate amounts, proceed without a properly executed Change Order issued by the Owner (administered by the CMA).

LIST OF ALTERNATES –

- ALTERNATE No. 1: PAVILION A – ADA ACCESSIBLE PARKING**
  - Base Bid: Grade & Seed
  - Alternate Bid: Include standard duty asphalt, striping, accessible parking space striping and signage, full curb, integral curb and walk, and accessible curb ramp as indicated on sheet L1.1 and specifications
- ALTERNATE No. 2: PAVILION A – WEST PARKING AISLE**
  - Base Bid: Grade and Seed
  - Alternate Bid: Include standard duty asphalt, striping, and full curbs as indicated on sheet L1.1 and specifications
- ALTERNATE No. 3: PAVILION A – CHAIN LINK FENCE AND GATES**
  - Base Bid: No work
  - Alternate Bid: Include black vinyl-coated chain link fencing and gates as indicated on sheets L1.1 and L2.1. Reference specifications for manufacturing

information.

**ALTERNATE No. 4: PAVILION A – NETWORK CONNECTIVITY**

- Base Bid: Point-to-Point Wireless bridge from existing middle school MER “TR1” to Pavilion A TR A104
- Alternate Bid: Provide & install 1.25” conduit from A104 technology rack to a flush in grade quazite pull box (by others) located immediately west of Pavilion A. Pull 12 strand 50/125 om4 multi-mode fiber optic cable (provided by others – excess left in quazite pull box) into A104 technology rack and terminate.

**ALTERNATE No. 5: PAVILION B – NETWORK CONNECTIVITY**

- Base Bid: Point-to-Point Wireless bridge from existing maintenance building TR to Pavilion B TR B107
- Alternate Bid: 6 strand 50/125 multi-mode fiber optic cable run in underground conduit from existing maintenance building to Pavilion B TR B107

**ALTERNATE No. 6: PAVILION A & PAVILION B – METAL ROOF**

- Base Bid: Black standing seam metal roof, with associated gutter flashing
- Alternate Bid: Black McElroy Metals – Mirage II is a snap-together, concealed fastener roofing panel with factory-applied sealant as required on a low slope roof, and associated gutter flashing

END OF SECTION 011030

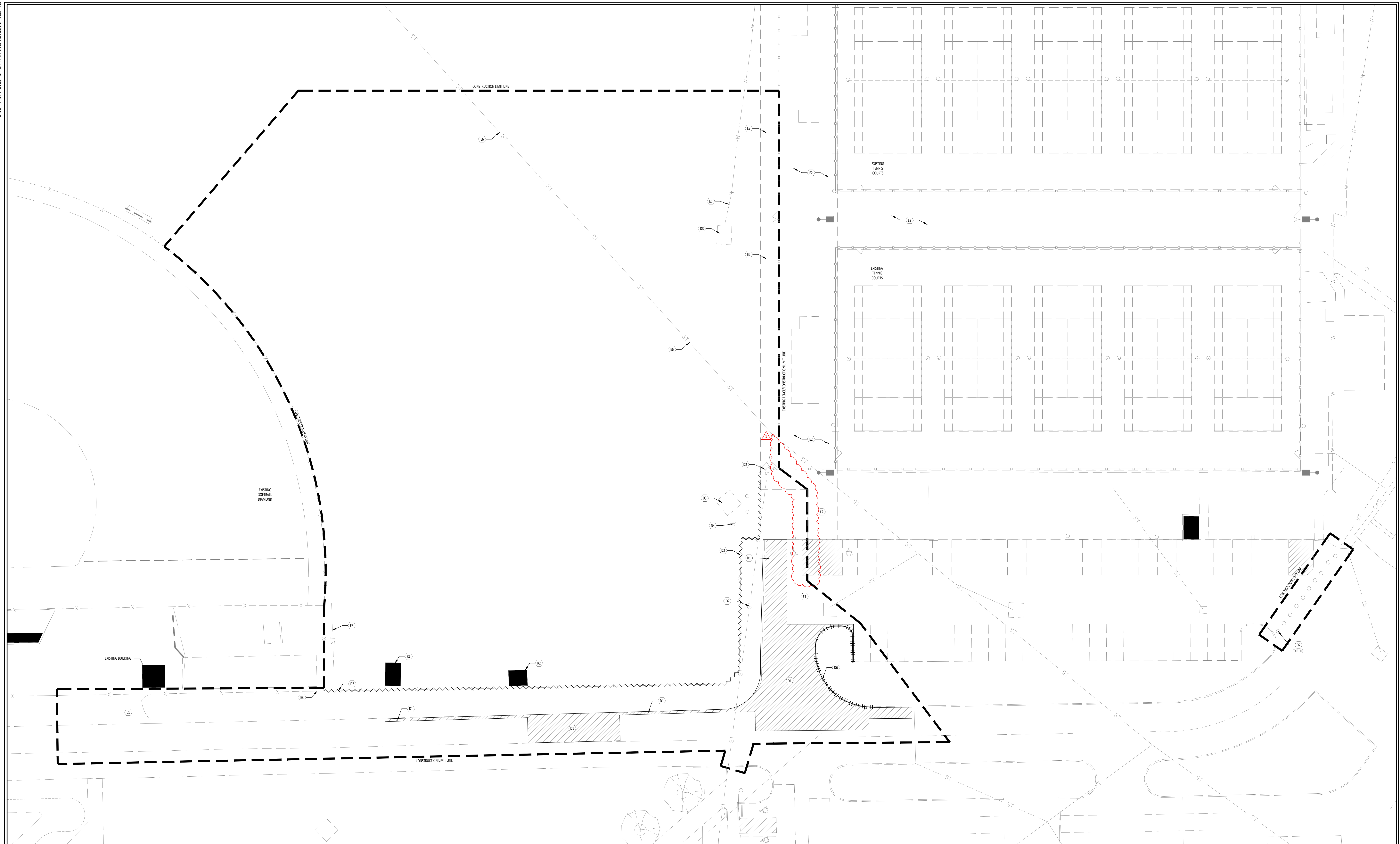

**1** SITE DEMOLITION PLAN - PAVILION A  
1" = 20'-0"

KEYNOTE SCHEDULE	
DEMOLITION	
D1	REMOVE ASPHALT
D2	REMOVE FENCE, FENCE POST AND ASSOCIATED FOUNDATIONS
D3	REMOVE CONCRETE
D4	REMOVE DISCUS NET POST AND ASSOCIATED FOUNDATIONS
D5	REMOVE GRAVEL
D6	REMOVE CURB
D7	CUT BOLLARD AND GRIND FLUSH WITH PAVEMENT
EXISTING	
E1	EXISTING ASPHALT TO REMAIN
E2	EXISTING CONCRETE TO REMAIN
E3	EXISTING FENCE TO REMAIN
E4	EXISTING TREE TO REMAIN
E5	EXISTING WATERLINE TO REMAIN
E6	EXISTING STORMLINE TO REMAIN
RELOCATE/SALVAGE	
R1	SALVAGE EXISTING SHED AND RELOCATE, COORDINATE WITH OWNER
R2	SALVAGE EXISTING WOOD TOWER AND RELOCATE, COORDINATE WITH OWNER

LEGEND	
	KEY NOTE DESIGNATION-REFER TO NOTES THIS SHEET
	REMOVE CHAINLINK FENCE
	REMOVE CURB
	SAWCUT AND REMOVE ASPHALT
	REMOVE GRAVEL

GENERAL NOTES	
A.	CONTRACTOR SHALL CALL INDIANA 811 (800) 382-5544 PRIOR TO COMMENCEMENT OF ANY WORK.
D.	FIELD VERIFY ALL DIMENSIONS AND CONDITIONS PRIOR TO START OF CONSTRUCTION. NOTIFY ARCHITECT IMMEDIATELY OF ANY DISCREPANCY OR SITUATION DISCOVERED THAT DOES NOT CONFORM TO CONSTRUCTION DOCUMENTS.
E.	ALL WORK PERFORMED IS SUBJECT TO APPROVAL BY THE ARCHITECT AND OWNER. WORK FOUND TO BE UNSATISFACTORY SHALL BE REMOVED AND PROPERLY REPLACED BY THE CONTRACTOR AT NO ADDITIONAL COST TO THE OWNER.
F.	ALL PAVING, FOOTINGS AND OTHER SITE IMPROVEMENTS ARE TO BE REMOVED IN THEIR ENTIRETY UNLESS OTHERWISE NOTED. THIS INCLUDES ALL BASE MATERIAL.
G.	ALL ITEMS AND MATERIAL NOTED AS 'REMOVE' SHALL BE PROPERLY DISPOSED OF BY CONTRACTOR OFF SITE. SALVAGED ITEMS SHALL BE TURNED OVER TO OWNER.
H.	TEMPORARILY SUPPORT ALL WALLS, HEADERS, STRUCTURES, PIPING, DUCTWORK, CONDUIT, ETC., AS REQUIRED UNTIL FINAL SUPPORTS ARE IN PLACE.
I.	PATCH & REPAIR AREAS, SURFACES & MATERIALS DISTURBED BY CONSTRUCTION TO CONDITIONS OF SURROUNDING AREA WHERE LEFT EXPOSED TO VIEW.
J.	CLOSELY COORDINATE ALL WORK WITH THE OWNER AND WITH ALL OTHER CONTRACTORS HIRED BY THE OWNER. CLARIFY IN ADVANCE ANY QUESTIONS AS TO SCOPE OF WORK AND AREAS OF RESPONSIBILITY.
K.	PATCH AND REPAIR ALL DISTURBED LAWN AREAS.

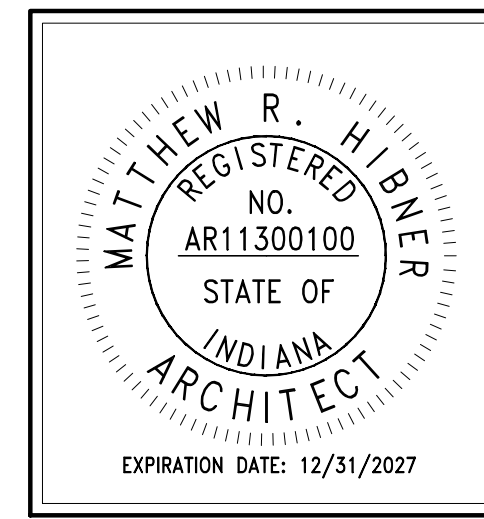

**DEKALB COUNTY CENTRAL UNITED SCHOOL  
RESTROOM PAVILIONS A AND B**

ISSUANCES/REVISIONS	
CONSTRUCTION DOCUMENTS	03/26/2026
ADDENDUM 03	04/24/2026

PROJECT NUMBER:	DRAWN BY:	CHECKED BY:
26006.00	AEL	KAT

SHEET TITLE:  
**SITE DEMOLITION  
PLAN  
PAVILION A**

SHEET NUMBER:  
**LD1.1**

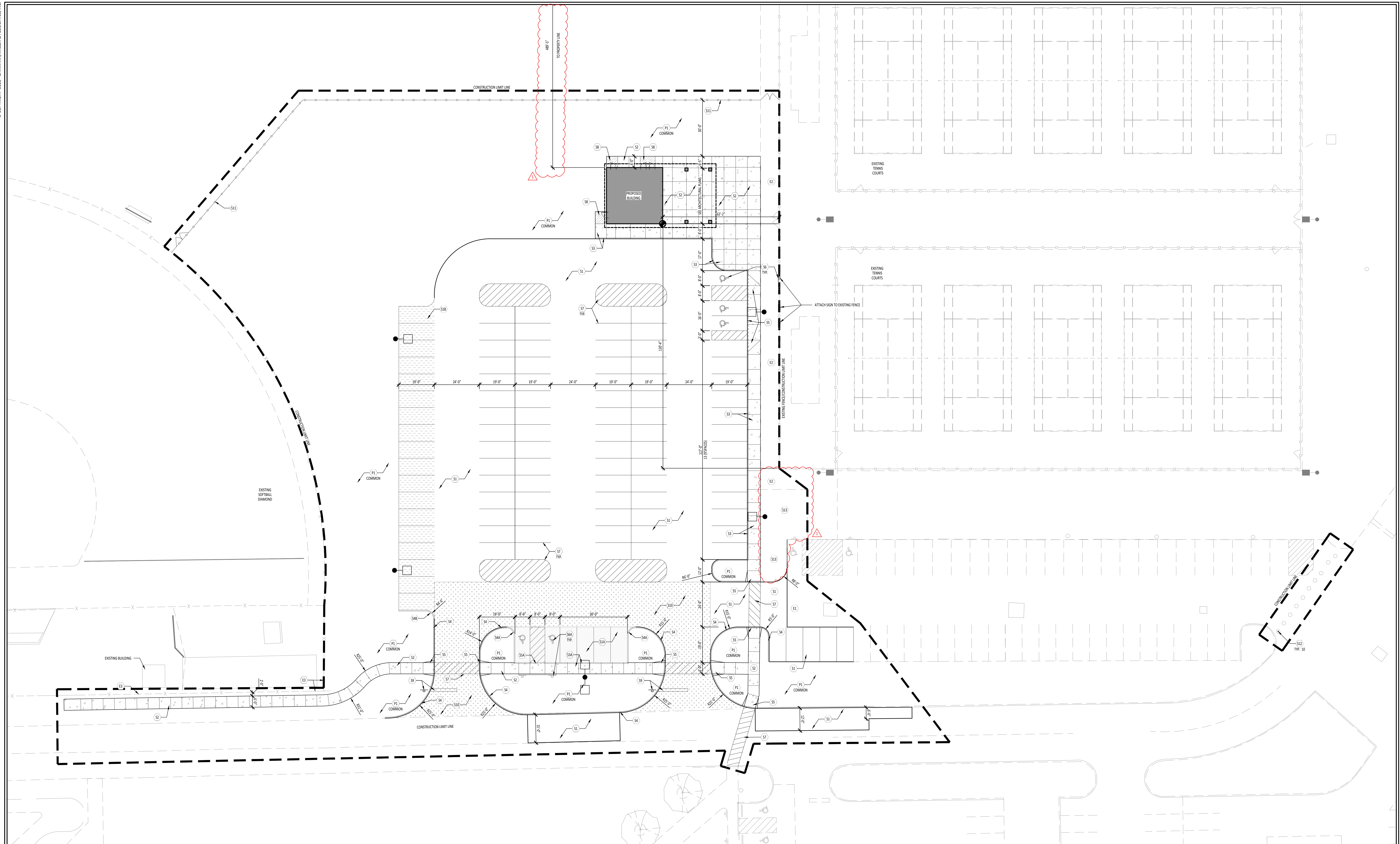

**1** SITE LAYOUT AND MATERIALS PLAN - PAVILION A  
1" = 20'-0"

KEYNOTE SCHEDULE	
<b>EXISTING</b>	
E1	EXISTING ASPHALT TO REMAIN
E2	EXISTING CONCRETE TO REMAIN
E3	EXISTING FENCE TO REMAIN
E4	EXISTING TREE TO REMAIN
<b>SITE</b>	
S1	STANDARD DUTY ASPHALT PAVEMENT, SEE DETAIL 1/1/2.1
S1A	BASE BID: GRADE AND SEED ALTERNATE #1: STANDARD DUTY ASPHALT PAVEMENT, SEE DETAIL 1/1/2.1
S1B	BASE BID: GRADE AND SEED ALTERNATE #2: STANDARD DUTY ASPHALT PAVEMENT, SEE DETAIL 1/1/2.1
S2	CONCRETE PAVEMENT, SEE DETAIL 2/1/2.1
S3	CONCRETE SIDEWALK WITH INTEGRAL CURB, SEE DETAIL 3/1/2.1
S3A	BASE BID: CONCRETE PAVEMENT, SEE DETAIL 2/1/2.1 ALTERNATE #1: CONCRETE SIDEWALK WITH INTEGRAL CURB, SEE DETAIL 3/1/2.1
S4	FULL DEPTH CONCRETE CURB, SEE DETAIL 4/1/2.1
S4A	BASE BID: GRADE AND SEED ALTERNATE #1: FULL DEPTH CONCRETE CURB, SEE DETAIL 4/1/2.1
S4B	BASE BID: GRADE AND SEED ALTERNATE #2: FULL DEPTH CONCRETE CURB, SEE DETAIL 4/1/2.1
S5	ACCESSIBLE CURB RAMP, SEE DETAILS 5-8/1/2.1
S5A	BASE BID: GRADE AND SEED ALTERNATE #1: ACCESSIBLE CURB RAMP, SEE DETAIL 8/1/2.1
S6	ACCESSIBLE PARKING SPACE WITH SIGNAGE, SEE DETAILS 9 & 10/1/2.1

S6A	BASE BID: GRADE AND SEED ALTERNATE #1: ACCESSIBLE PARKING SPACE WITH SIGNAGE, SEE DETAILS 9 & 10/1/2.1
S7	PAVEMENT ARROWS, PAVEMENT MARKINGS AND PAINTED ISLANDS, SEE SPECIFICATIONS
S8	CONCRETE ANTI-HEAVE SLAB, COORDINATE WITH STRUCTURAL DRAWINGS
S9	STOP SIGN/STOP BAR PER INDOT STANDARDS
S10	HEAVY DUTY ASPHALT PAVEMENT, SEE DETAIL 11/1/2.1
S11	BASE BID: NO WORK ALTERNATE #3: 6' HIGH CHAIN LINK FENCE AND ASSOCIATED GATES, SEE DETAIL 12 & 13/1/2.1
S12	GRIND AND SMOOTH REMAINDER OF CUT BOLLARD TO FINISHED GRADE ALTERNATE #1: STANDARD DUTY ASPHALT PAVEMENT
S13	3" DEPTH RIVER ROCK WITH FILTER FABRIC, SEE SPECIFICATIONS
<b>PLANTING</b>	
P1	LAWN, SEE SPECIFICATIONS

LEGEND	
	P.O.B. (POINT OF BEGINNING)
	ALLEN
	KEYED NOTE DESIGNATION REFER TO NOTES THIS SHEET
	PROPOSED LIGHT FIXTURE SEE ELECTRICAL DRAWINGS
	CONTROL JOINT
	CONCRETE PAVEMENT
	HEAVY DUTY ASPHALT PAVEMENT
	ALTERNATE #3 STANDARD DUTY ASPHALT PAVEMENT
	ALTERNATE #4 STANDARD DUTY ASPHALT PAVEMENT
	ANTI-HEAVE SLAB, SEE STRUCTURAL

- GENERAL NOTES**
- FIELD VERIFY DIMENSIONS & CONDITIONS PRIOR TO START OF CONSTRUCTION. NOTIFY ARCHITECT IMMEDIATELY OF ANY DISCREPANCY OR SITUATION DISCOVERED THAT DOES NOT CONFORM TO CONSTRUCTION DOCUMENTS.
  - WORK PERFORMED IS SUBJECT TO APPROVAL BY THE ARCHITECT AND OWNER. WORK FOUND TO BE UNSATISFACTORY SHALL BE REMOVED AND PROPERLY REPLACED BY THE CONTRACTOR AT NO ADDITIONAL COST TO THE OWNER.
  - TEMPORARILY SUPPORT WALLS, HEADERS, STRUCTURES, PIPING, DUCTWORK, CONDUIT, ETC., AS REQUIRED UNTIL FINAL SUPPORTS ARE IN PLACE.
  - PATCH & REPAIR ALL AREAS, SURFACES & MATERIALS TO CONDITION OF SURROUNDING AREA.
  - CLOSELY COORDINATE WORK WITH THE OWNER AND WITH ALL OTHER CONTRACTORS HIRED BY THE OWNER. CLARIFY IN ADVANCE ANY QUESTIONS AS TO SCOPE OF WORK AND AREAS OF RESPONSIBILITY.
  - PATCH AND REPAIR DISTURBED LAWN AREAS.
  - DIMENSIONS ARE TO FACE OF CURB, FENCE, COLUMN OR CENTERLINE UNLESS OTHERWISE NOTED. WALKS SHALL BE CENTERED ON DOORWAYS.
  - WALKS SHALL MEET BOTH VERTICALLY AND HORIZONTALLY.
  - LAYOUT AND DIMENSIONS ARE PARALLEL AND PERPENDICULAR TO ONE ANOTHER UNLESS OTHERWISE INDICATED IN PLANS.
  - CONTRACTOR SHALL CALL CUPS (800) 362-2764 PRIOR TO COMMENCEMENT OF ANY WORK.
  - GENERAL CONTRACTOR IS TO MAINTAIN THE SITE WITHIN THE CONSTRUCTION FENCELINE THROUGHOUT CONSTRUCTION IN A CLEAN AND ORDERLY MANNER. MOW GRASS, MAINTAIN PLANT BEDS TO BE FREE OF WEEDS, PICK-UP TRASH, ETC. THE SITE IS TO BE LEFT IN THE SAME OR BETTER CONDITION THAN ORIGINALLY FOUND.

ISSUANCES/REVISIONS	
CONSTRUCTION DOCUMENTS	03/26/2026
ADDENDUM 03	04/24/2026

PROJECT NUMBER:	DRAWN BY:	CHECKED BY:
26006.00	AKL	SKL

SHEET TITLE:  
**SITE LAYOUT AND MATERIALS PLAN PAVILION A**

SHEET NUMBER:  
**L1.1**

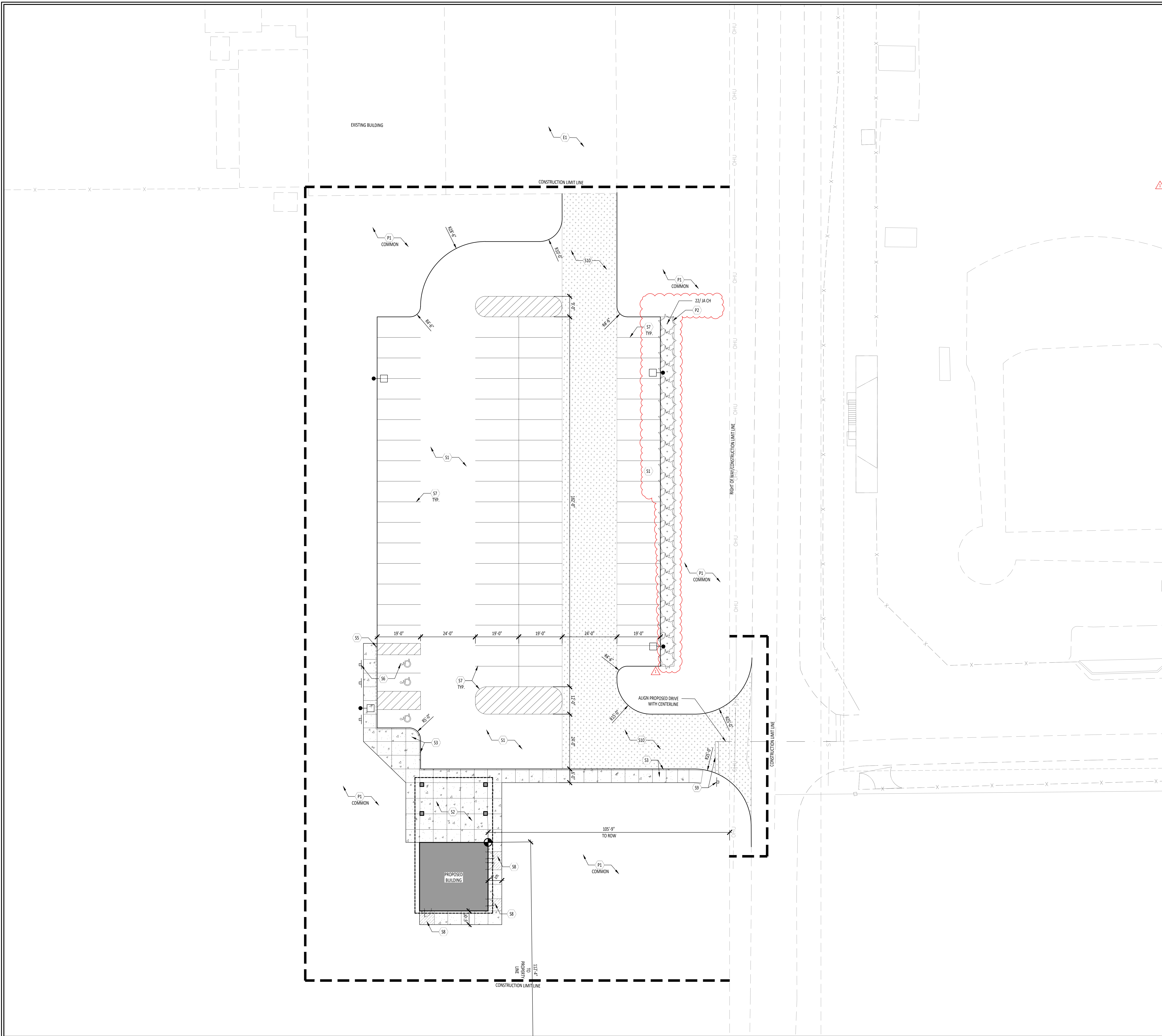

KEYNOTE SCHEDULE	
EXISTING	
E1	EXISTING ASPHALT TO REMAIN
E2	EXISTING CONCRETE TO REMAIN
E3	EXISTING FENCE TO REMAIN
E4	EXISTING TREE TO REMAIN
SITE	
S1	STANDARD DUTY ASPHALT PAVEMENT, SEE DETAIL 1/12.1
S2	CONCRETE PAVEMENT, SEE DETAIL 2/12.1
S3	CONCRETE SIDEWALK WITH INTEGRAL CURB, SEE DETAIL 3/12.1
S4	NOT USED
S5	ACCESSIBLE CURB RAMP, SEE DETAILS 5-8/12.1
S6	ACCESSIBLE PARKING SPACE WITH SIGNAGE, SEE DETAILS 9 & 10/12.1
S7	PAVEMENT ARROWS, PAVEMENT MARKINGS AND PAINTED ISLANDS, SEE SPECIFICATIONS
S8	CONCRETE ANTI-HEAVE SLAB, COORDINATE WITH STRUCTURAL DRAWINGS
S9	STOP SIGN/STOP BAR PER INDOT STANDARDS
S10	HEAVY DUTY ASPHALT PAVEMENT, SEE DETAIL 11/12.1
PLANTING	
P1	LAWN, SEE SPECIFICATIONS
P2	PLANT BED, SEE DETAIL 14/12.1 AND SPECIFICATIONS

LEGEND	
	P.O.B. (POINT OF BEGINNING)
	ALIGN
	KEYED NOTE DESIGNATION-REFER TO NOTES THIS SHEET
	PROPOSED LIGHT FIXTURE SEE ELECTRICAL DRAWINGS
	CONTROL JOINT
	CONCRETE PAVEMENT
	HEAVY DUTY ASPHALT PAVEMENT
	CONCRETE ANTI-HEAVE SLAB

- GENERAL NOTES**
- FIELD VERIFY DIMENSIONS & CONDITIONS PRIOR TO START OF CONSTRUCTION. NOTIFY ARCHITECT IMMEDIATELY OF ANY DISCREPANCY OR SITUATION DISCOVERED THAT DOES NOT CONFORM TO CONSTRUCTION DOCUMENTS.
  - WORK PERFORMED IS SUBJECT TO APPROVAL BY THE ARCHITECT AND OWNER. WORK FOUND TO BE UNSATISFACTORY SHALL BE REMOVED AND PROPERLY REPLACED BY THE CONTRACTOR AT NO ADDITIONAL COST TO THE OWNER.
  - TEMPORARILY SUPPORT WALLS, HEADERS, STRUCTURES, PIPING, DUCTWORK, CONDUIT, ETC., AS REQUIRED UNTIL FINAL SUPPORTS ARE IN PLACE.
  - PATCH & REPAIR ALL AREAS, SURFACES & MATERIALS TO CONDITION OF SURROUNDING AREA.
  - CLOSELY COORDINATE WORK WITH THE OWNER AND WITH ALL OTHER CONTRACTORS HIRED BY THE OWNER. CLARIFY IN ADVANCE ANY QUESTIONS AS TO SCOPE OF WORK AND AREAS OF RESPONSIBILITY.
  - PATCH AND REPAIR DISTURBED LAWN AREAS.
  - DIMENSIONS ARE TO FACE OF CURB, FENCE, COLUMN OR CENTERLINE UNLESS OTHERWISE NOTED. WALKS SHALL BE CENTERED ON DOOR WAYS.
  - WALKS SHALL MEET BOTH VERTICALLY AND HORIZONTALLY.
  - LAYOUT AND DIMENSIONS ARE PARALLEL AND PERPENDICULAR TO ONE ANOTHER UNLESS OTHERWISE INDICATED IN PLANS.
  - CONTRACTOR SHALL CALL OUPS (800) 362-2764 PRIOR TO COMMENCEMENT OF ANY WORK.
  - GENERAL CONTRACTOR IS TO MAINTAIN THE SITE WITHIN THE CONSTRUCTION FENCELINE THROUGHOUT CONSTRUCTION IN A CLEAN AND ORDERLY MANNER. MOW GRASS, MAINTAIN PLANT BEDS TO BE FREE OF WEEDS, PICK UP TRASH, ETC. THE SITE IS TO BE LEFT IN THE SAME OR BETTER CONDITION THAN ORIGINALLY FOUND.

PLANT PALETTE			
SYM	BOTANICAL/Common NAME	SIZE	REMARKS
JU CH	JUNIPERUS CHINENSIS 'SEA GREEN' / SEA GREEN JUNIPER	3 GAL.	

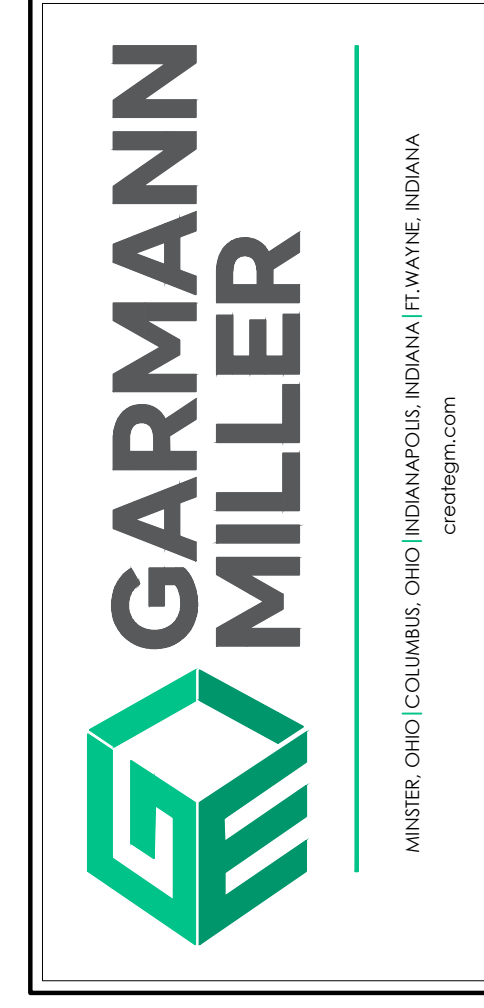
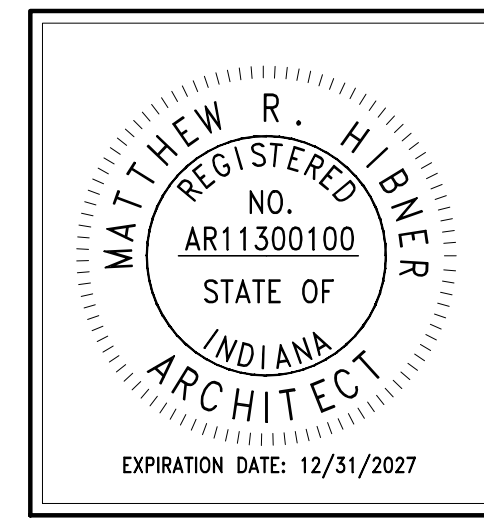

**DEKALB COUNTY CENTRAL UNITED SCHOOL  
RESTROOM PAVILIONS A AND B**

ISSUANCES/REVISIONS	
CONSTRUCTION DOCUMENTS	03/26/2026
ADDENDUM 03	04/24/2026

PROJECT NUMBER:	DRAWN BY:	CHECKED BY:
26006.00	AKL	SKL

**SITE LAYOUT AND  
MATERIALS PLAN  
PAVILION B**

SHEET NUMBER:  
**L1.2**

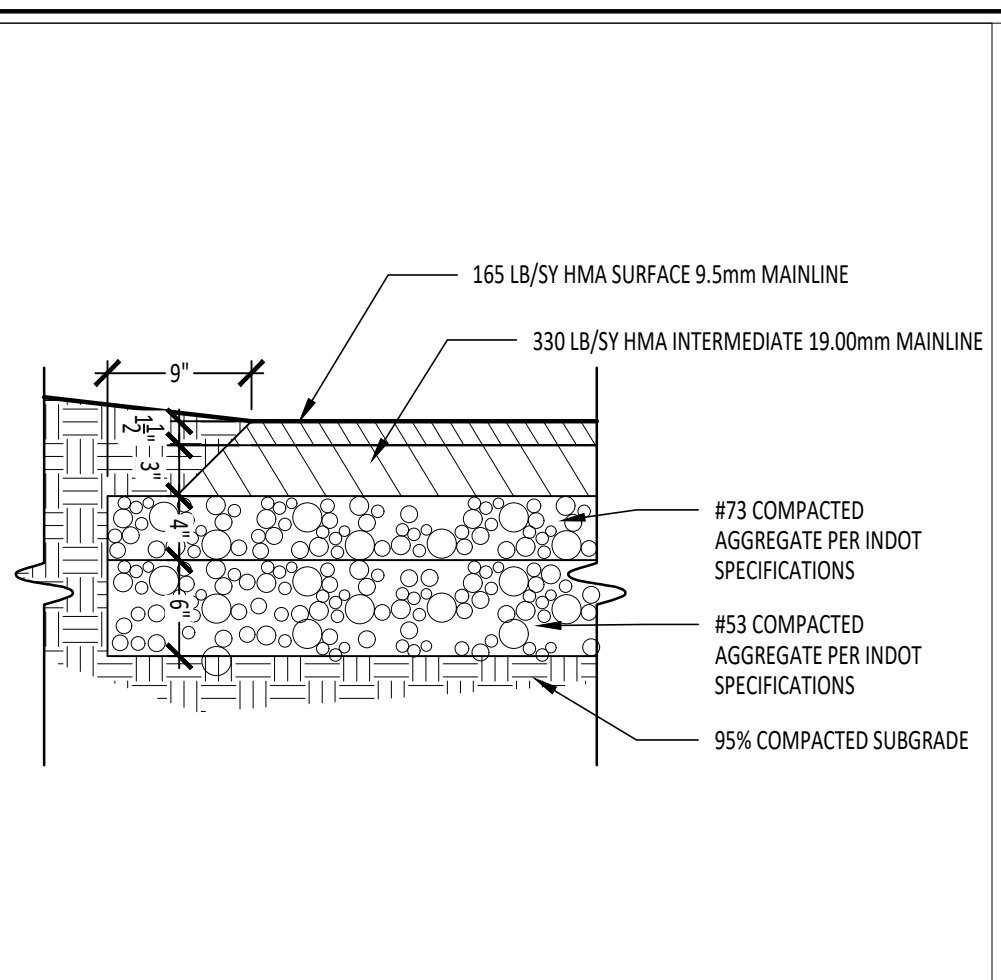

**1 ASPHALT PAVING : STANDARD DUTY**  
1" = 1'-0"

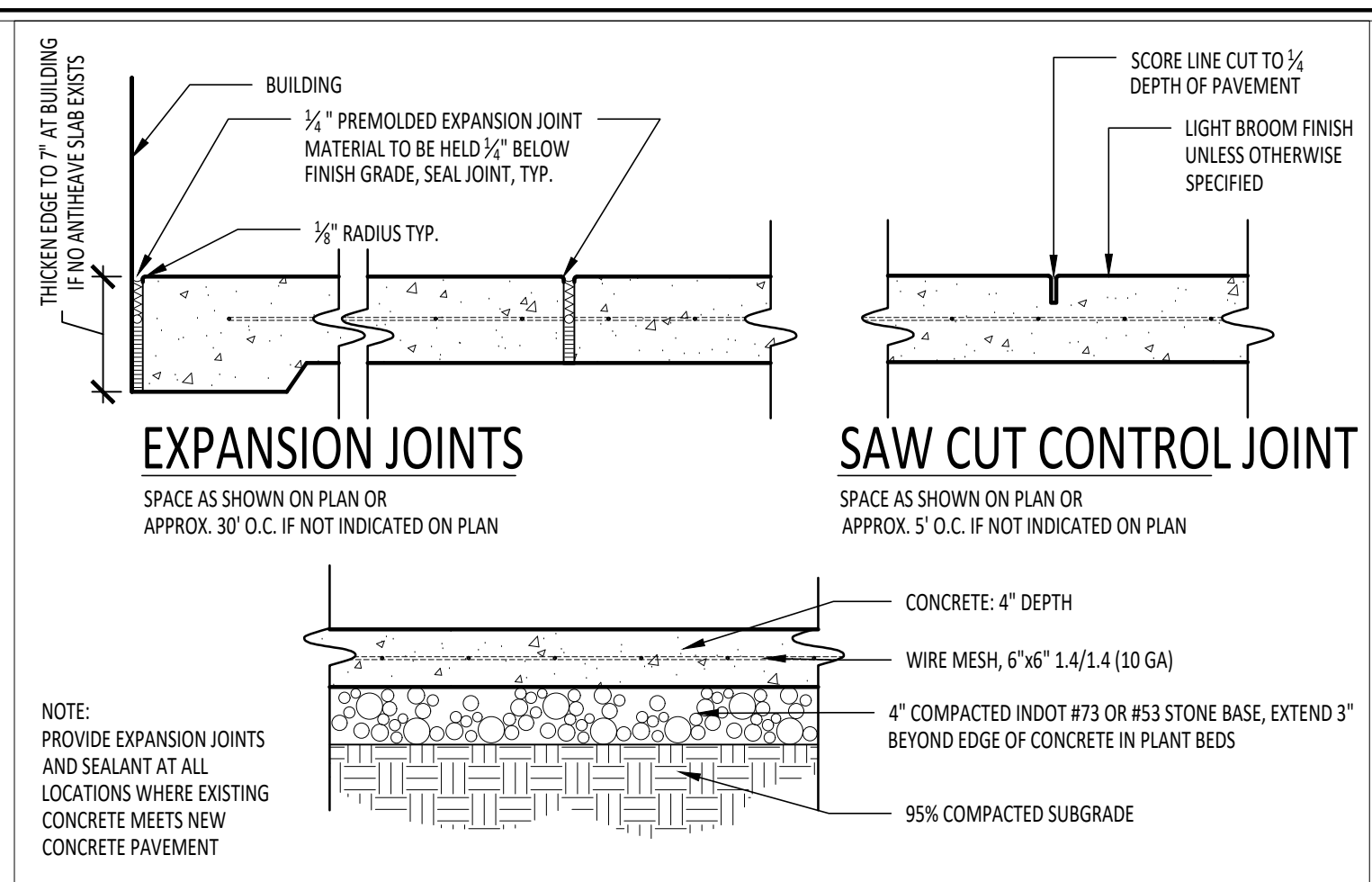

**2 CONCRETE PAVEMENT AND JOINTS**  
1" = 1'-0"

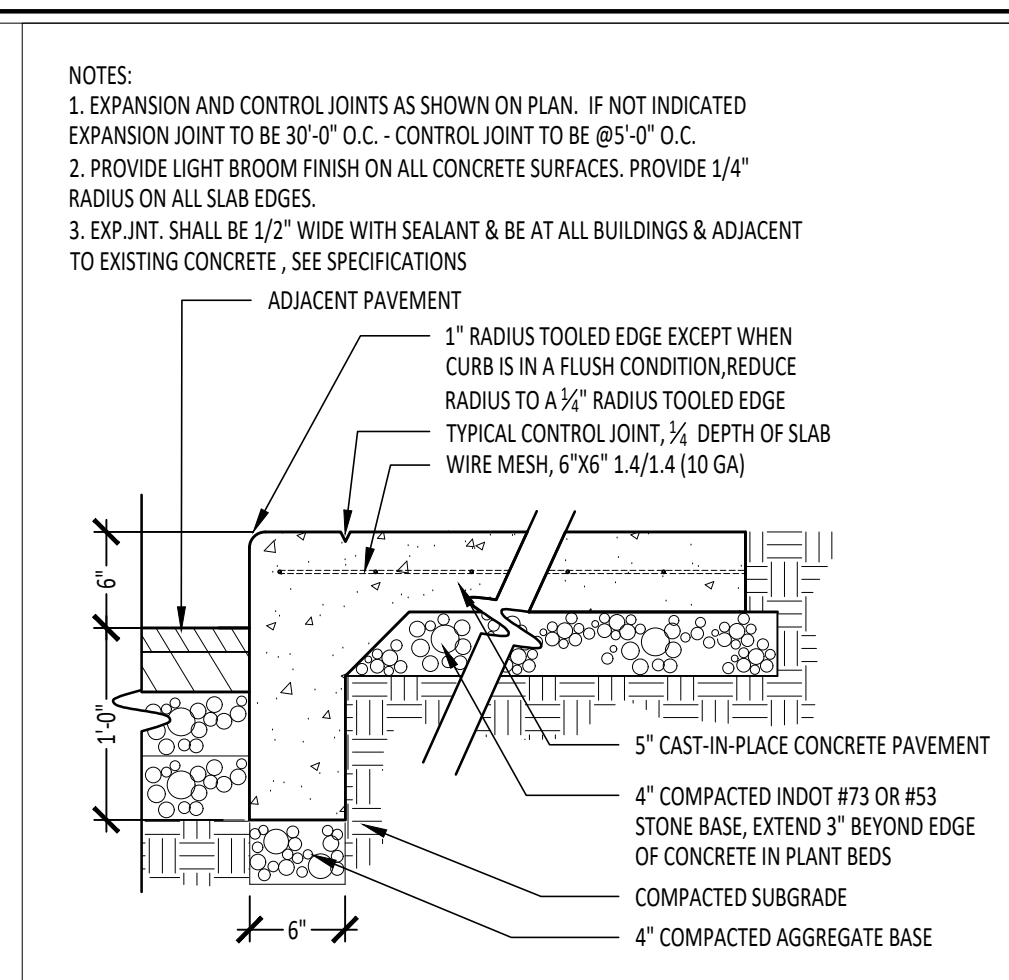

**3 INTEGRAL CURB AND WALK**  
1" = 1'-0"

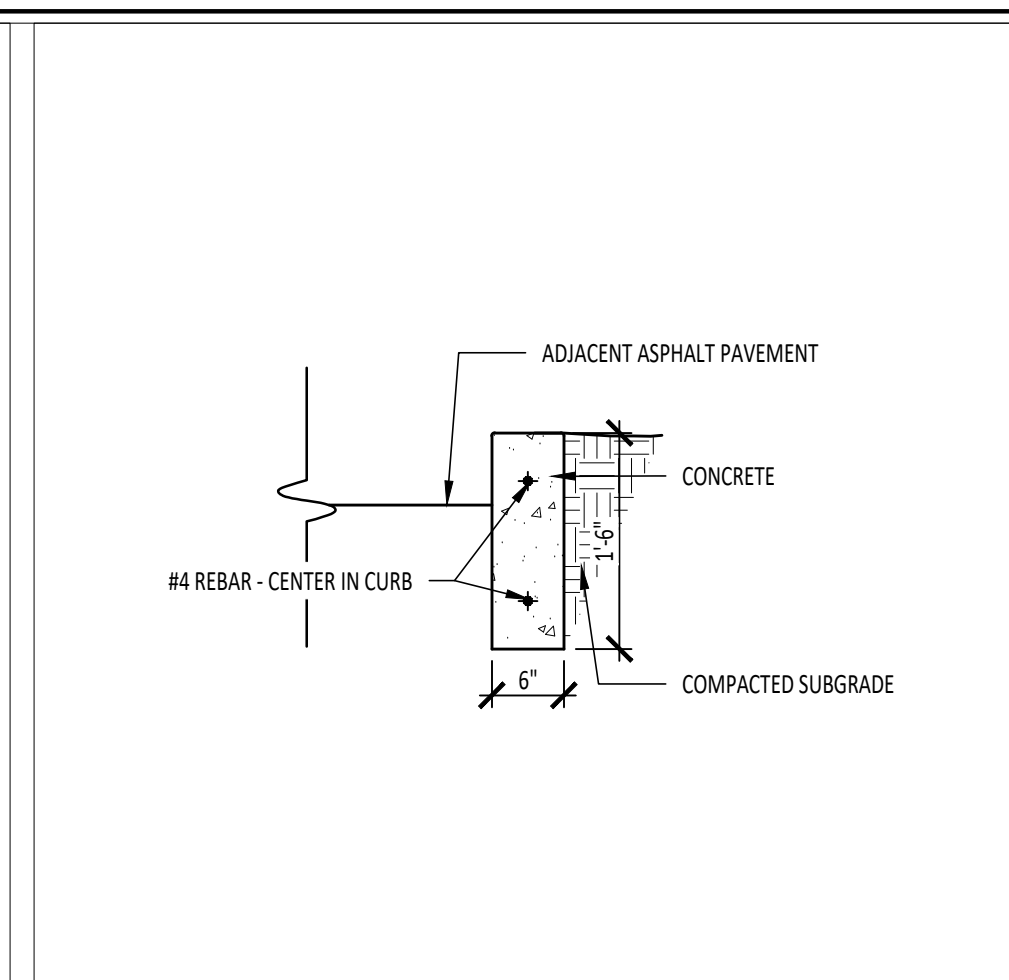

**4 CONCRETE CURB**  
3/4" = 1'-0"

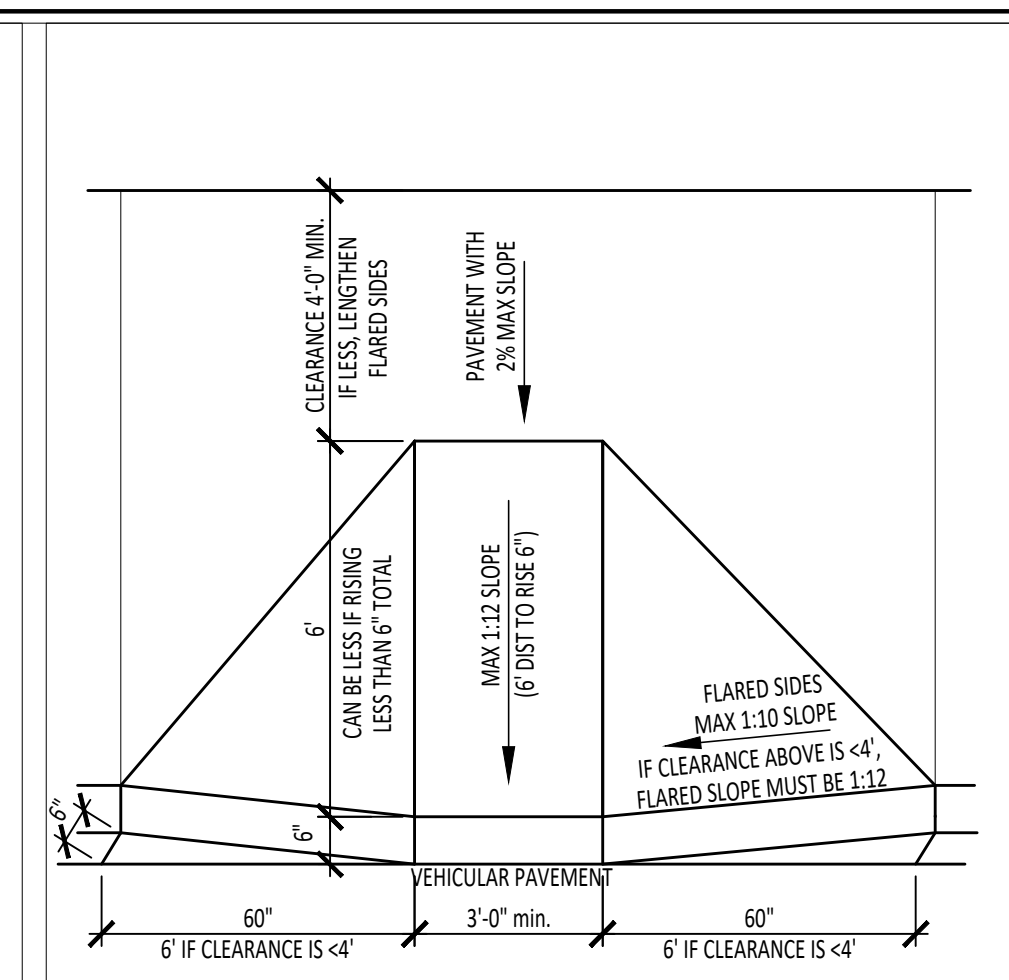

**5 HANDICAP RAMP - TYPE A**  
1/2" = 1'-0"

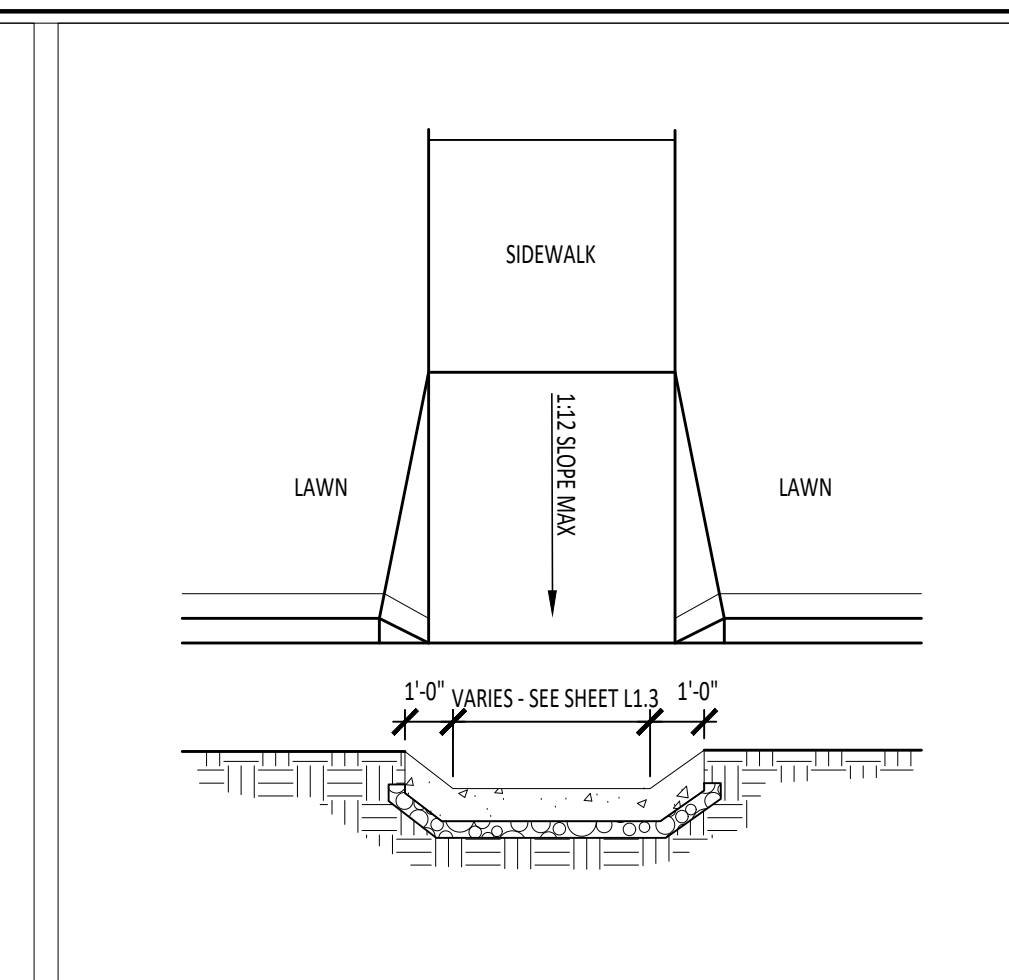

**6 HANDICAP CURB RAMP - TYPE B**  
1/2" = 1'-0"

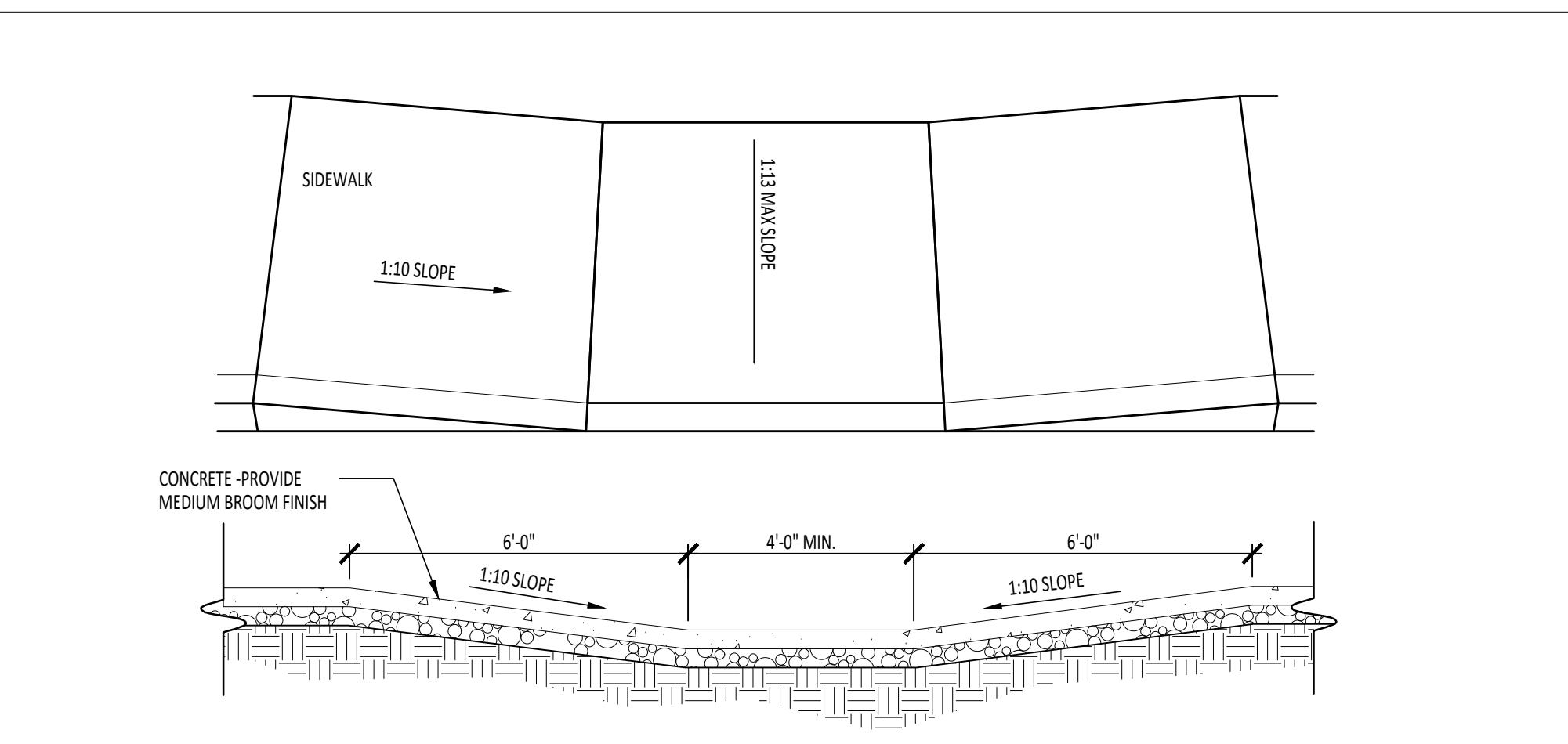

**7 ACCESSIBLE CURB RAMP - TYPE C**  
3/8" = 1'-0"

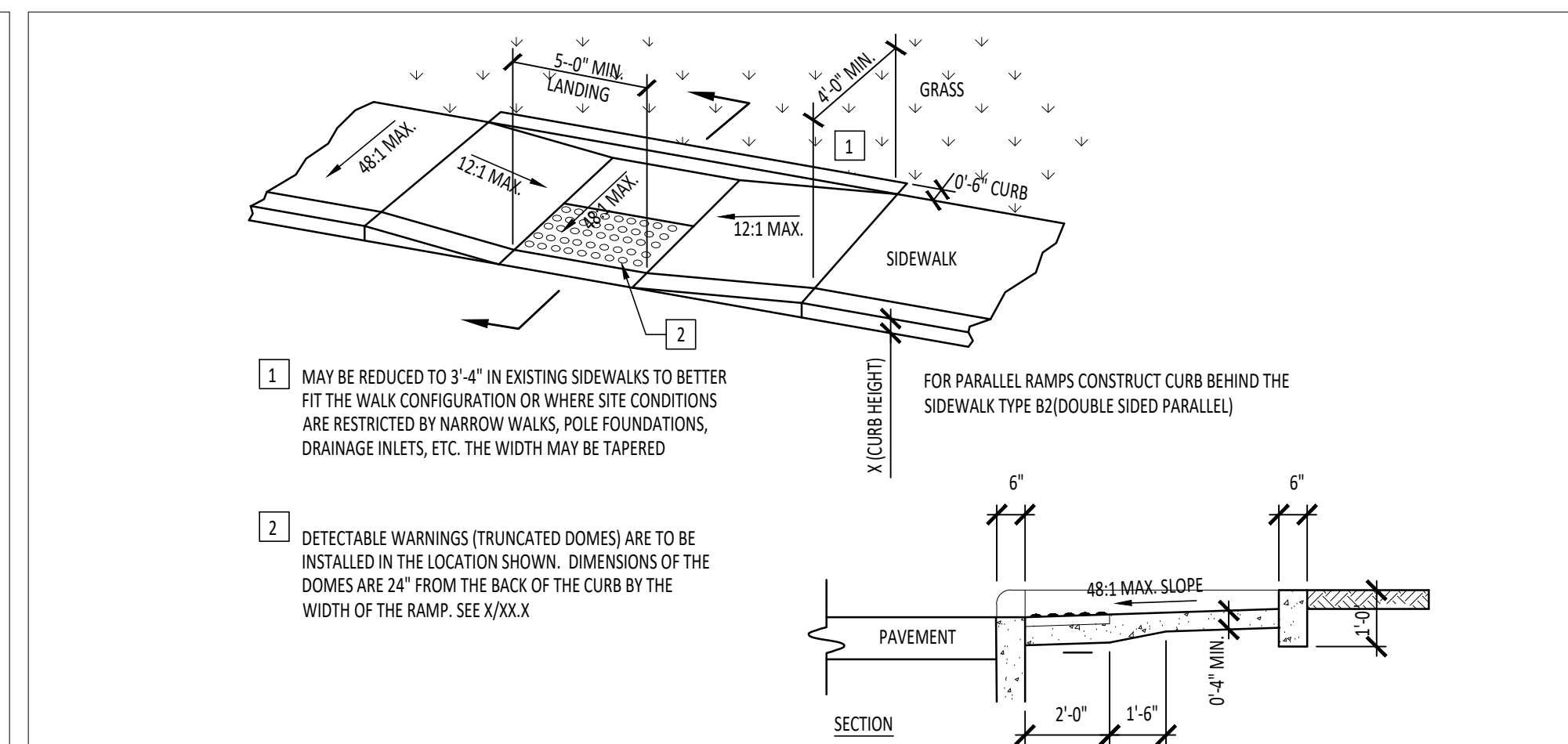

**8 ACCESSIBLE CURB RAMP - TYPE D**  
3/8" = 1'-0"

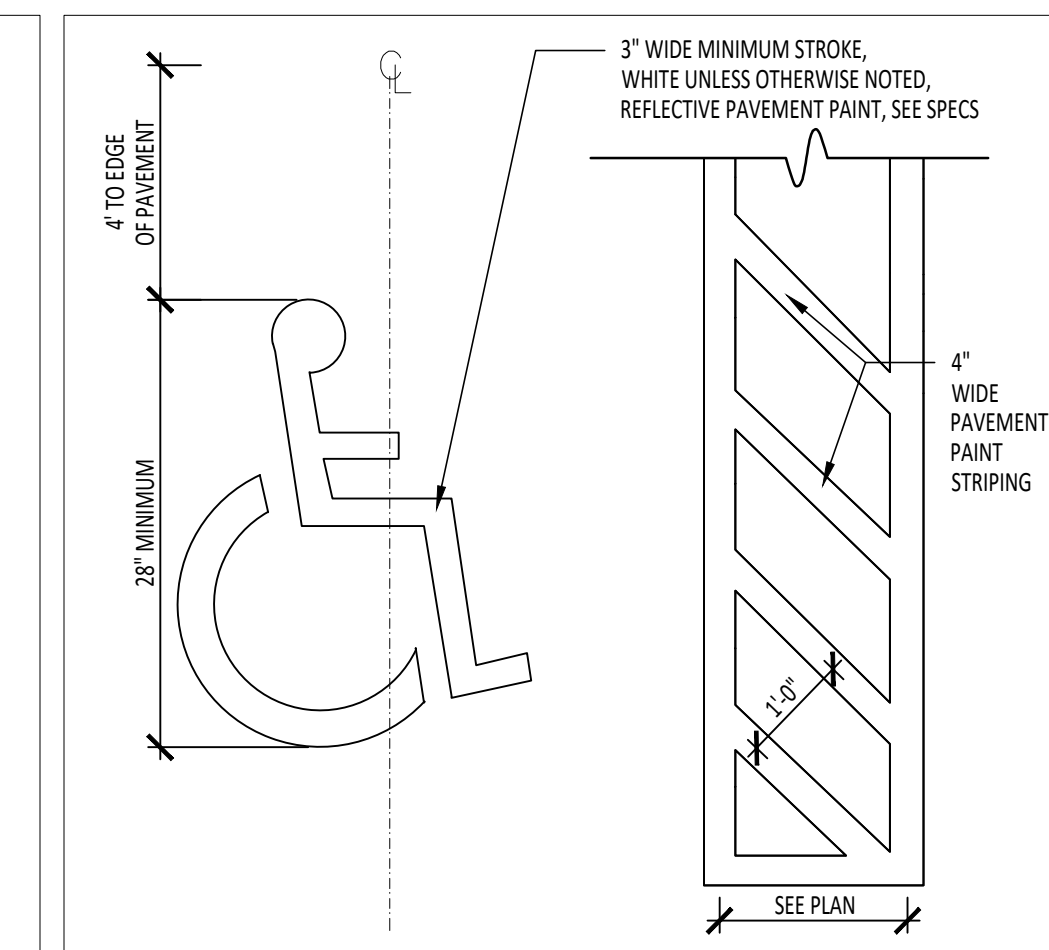

**9 ACCESSIBLE PARKING LOGO**  
1/2" = 1'-0"

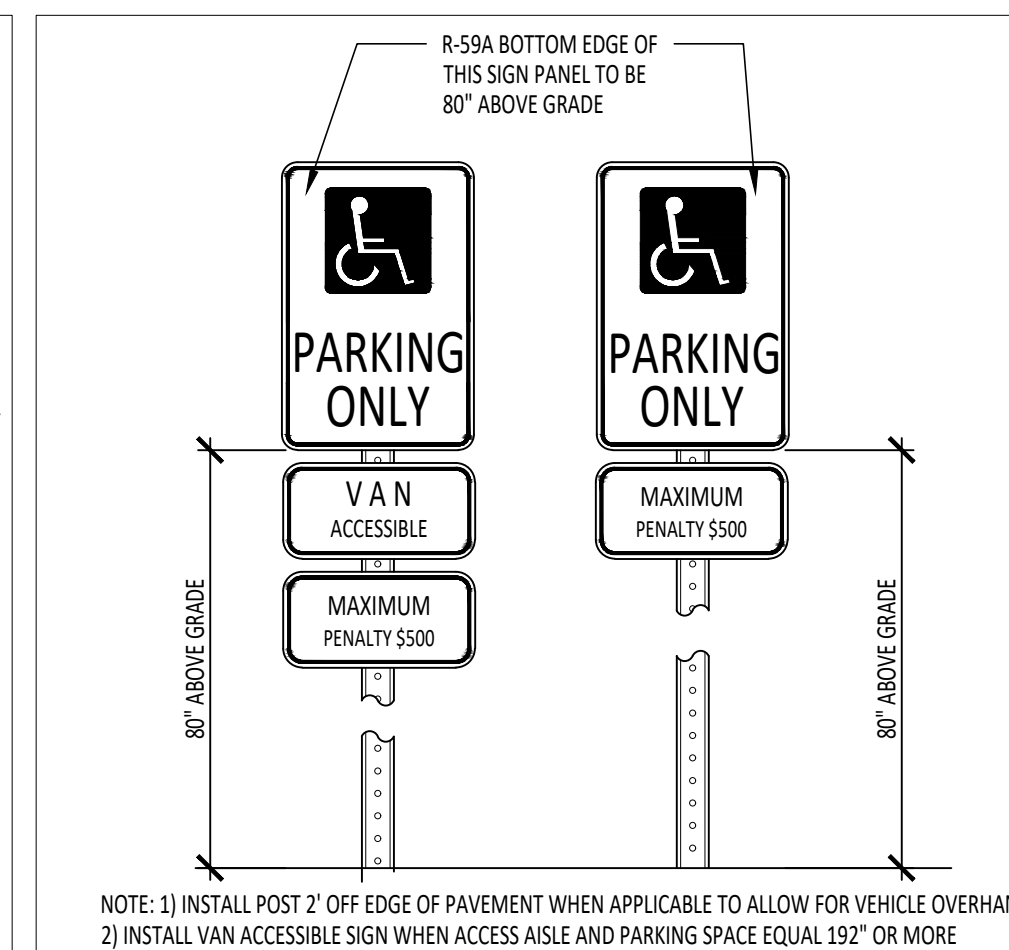

**10 ACCESSIBLE PARKING ONLY SIGN**  
3/4" = 1'-0"

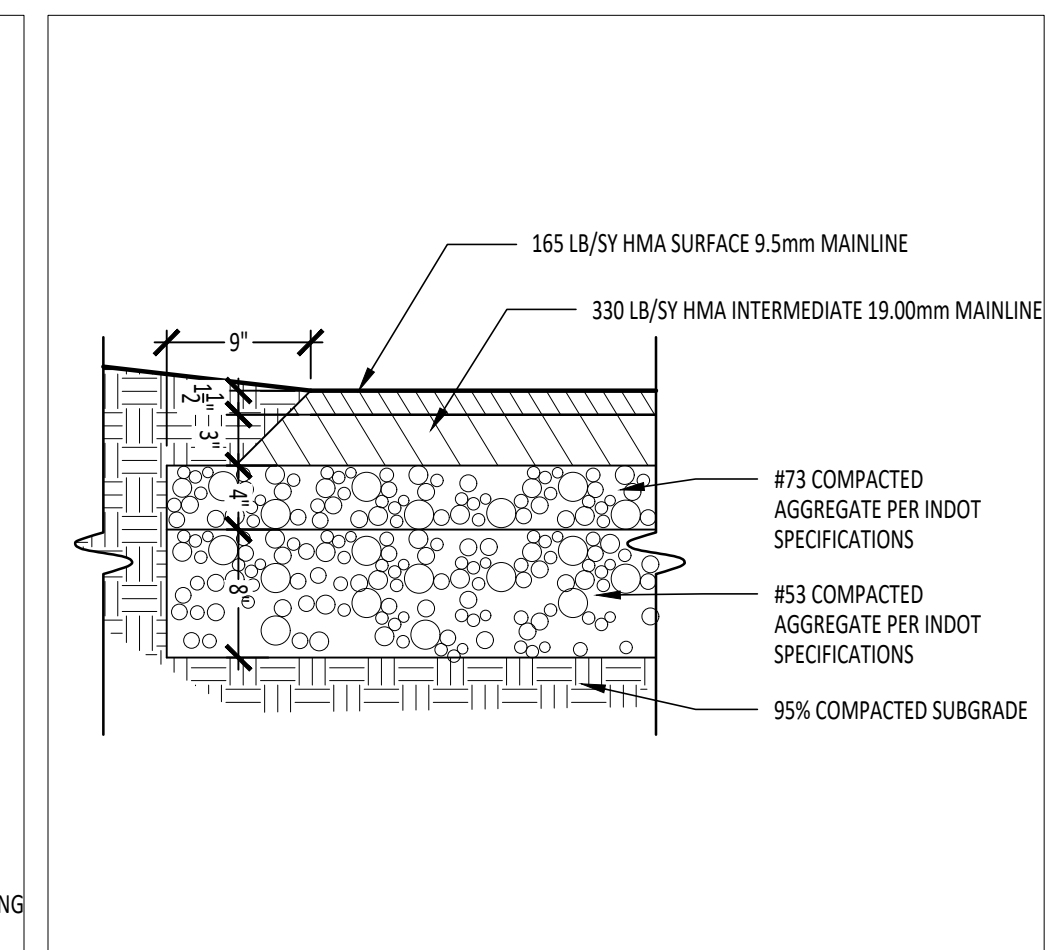

**11 ASPHALT PAVING : HEAVY DUTY**  
1" = 1'-0"

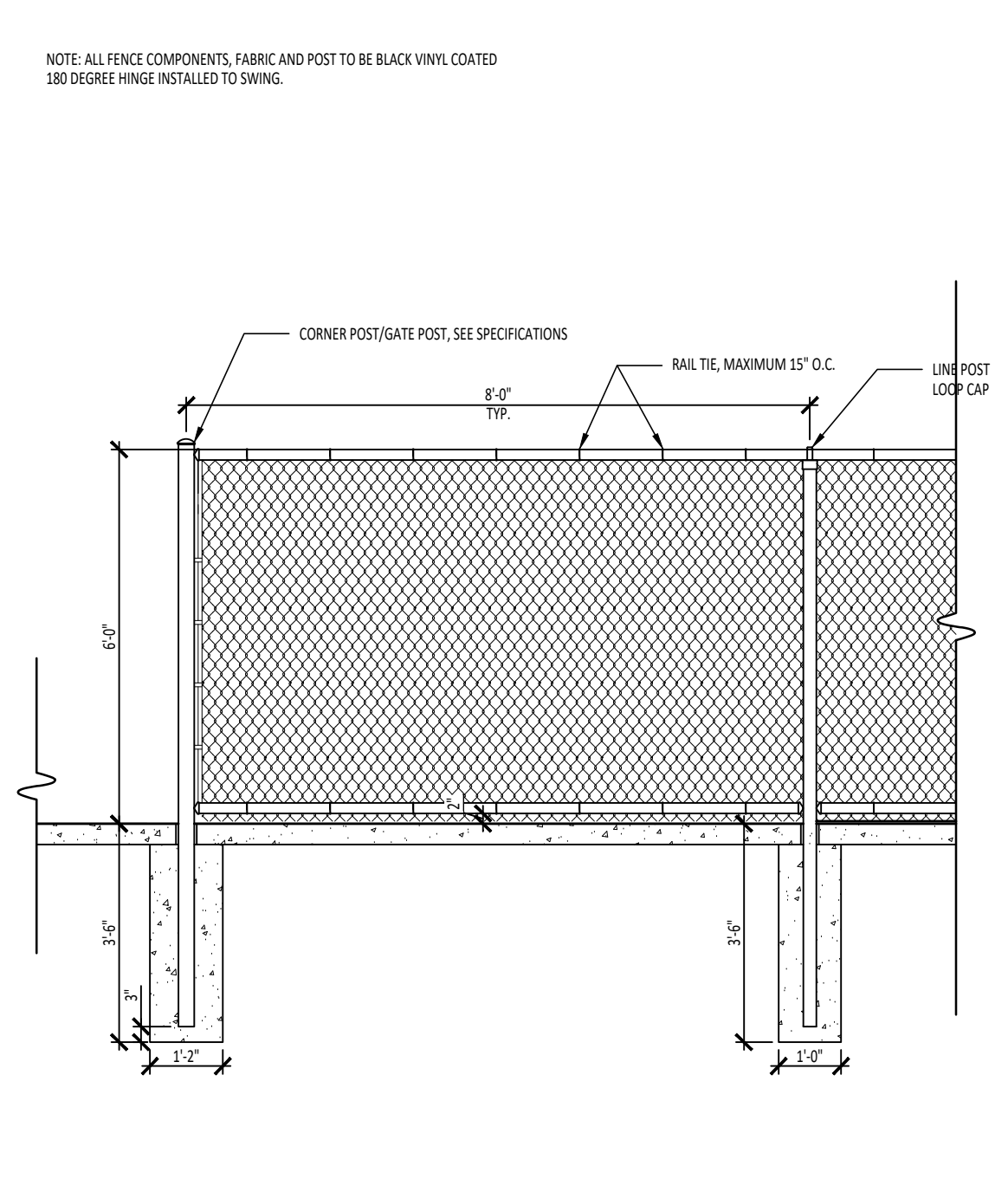

**12 ALTERNATE #2 - BLACK VINYL COATED CHAINLINK FENCE**  
3/8" = 1'-0"

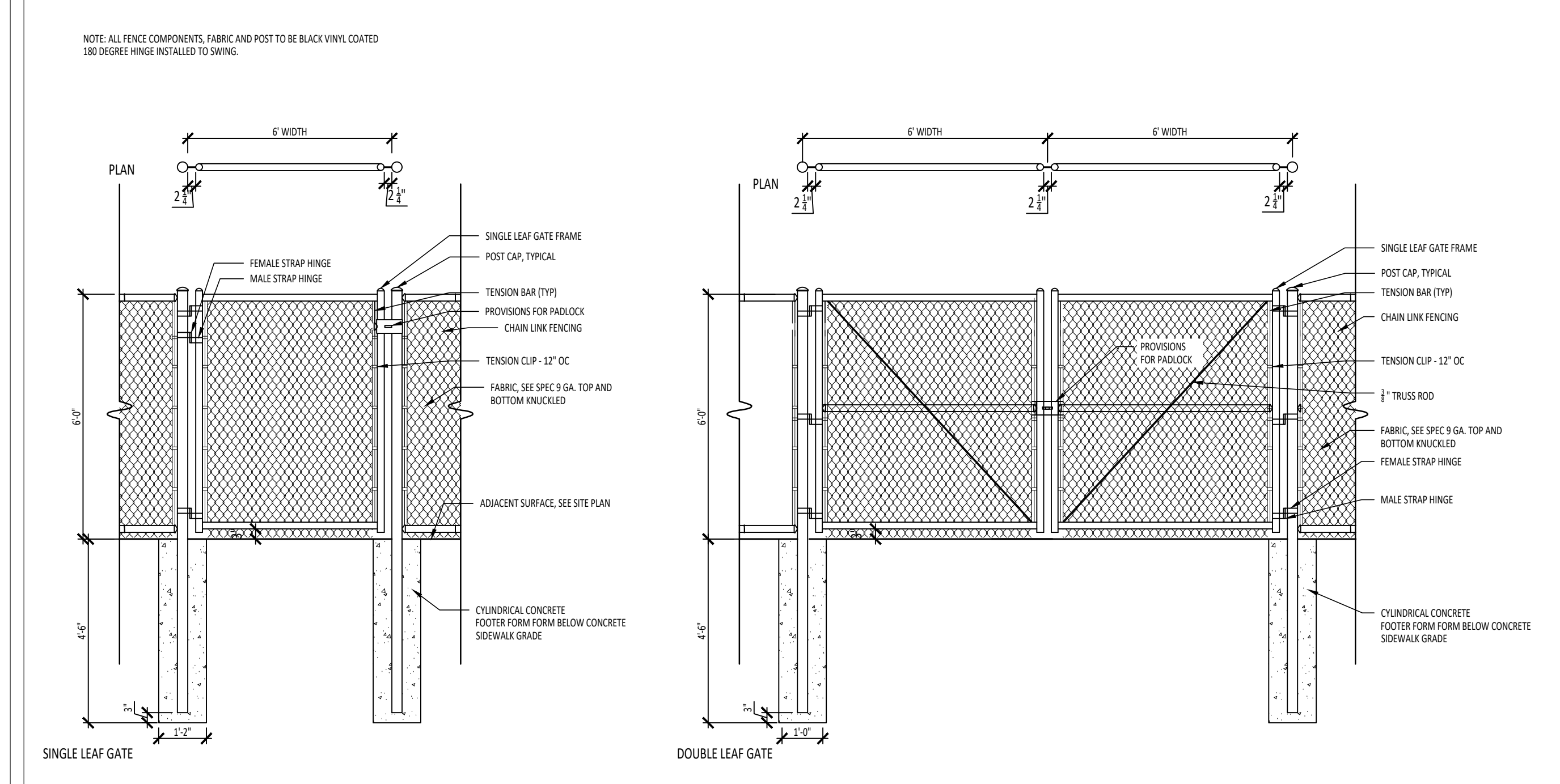

**13 ALTERNATE #2 - BLACK VINYL COATED CHAINLINK GATE**  
3/8" = 1'-0"

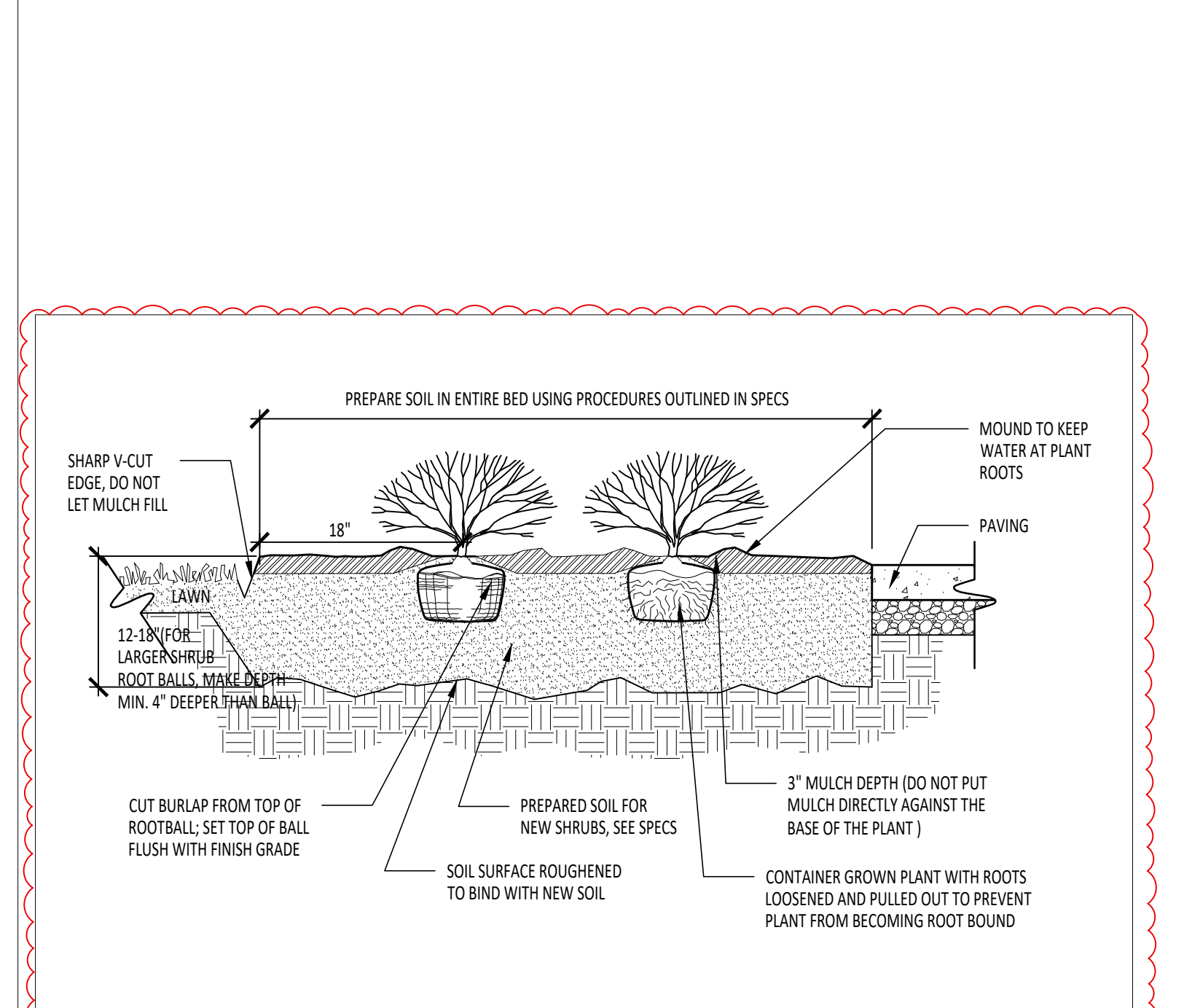

**14 SHRUB INSTALLATION WITH V-CUT**  
3/4" = 1'-0"



DEKALB COUNTY CENTRAL UNITED SCHOOL RESTROOM PAVILIONS A AND B

ISSUANCES/REVISIONS	
CONSTRUCTION DOCUMENTS	03/26/2026
ADDENDUM 03	04/24/2026

PROJECT NUMBER:	DRAWN BY:	CHECKED BY:
26006.00	AKL	SKK

SHEET TITLE:  
**SITE DETAILS**

SHEET NUMBER:  
**L2.1**

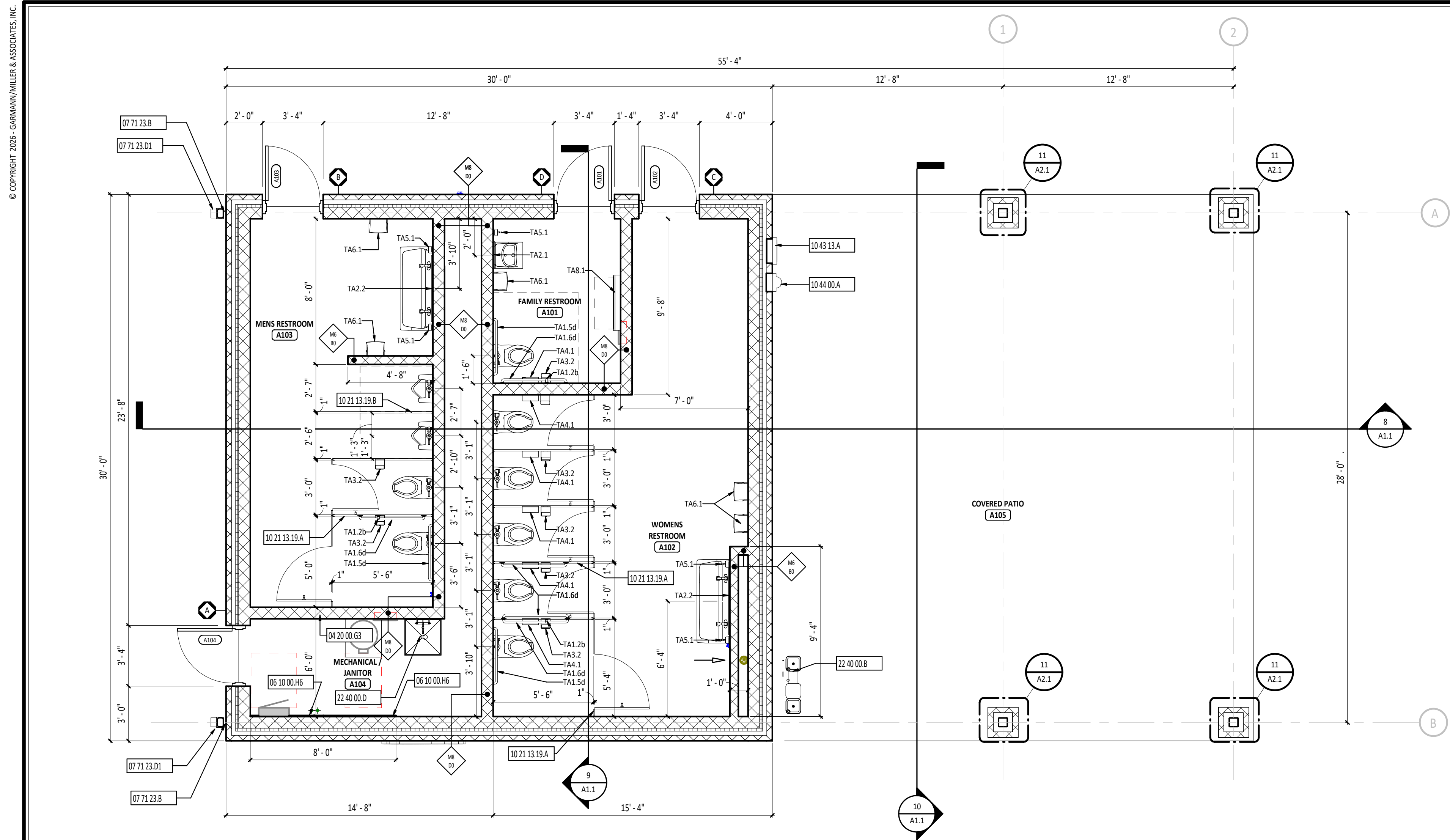

**1 FIRST FLOOR PLAN - PAVILION A**  
1/4" = 1'-0"

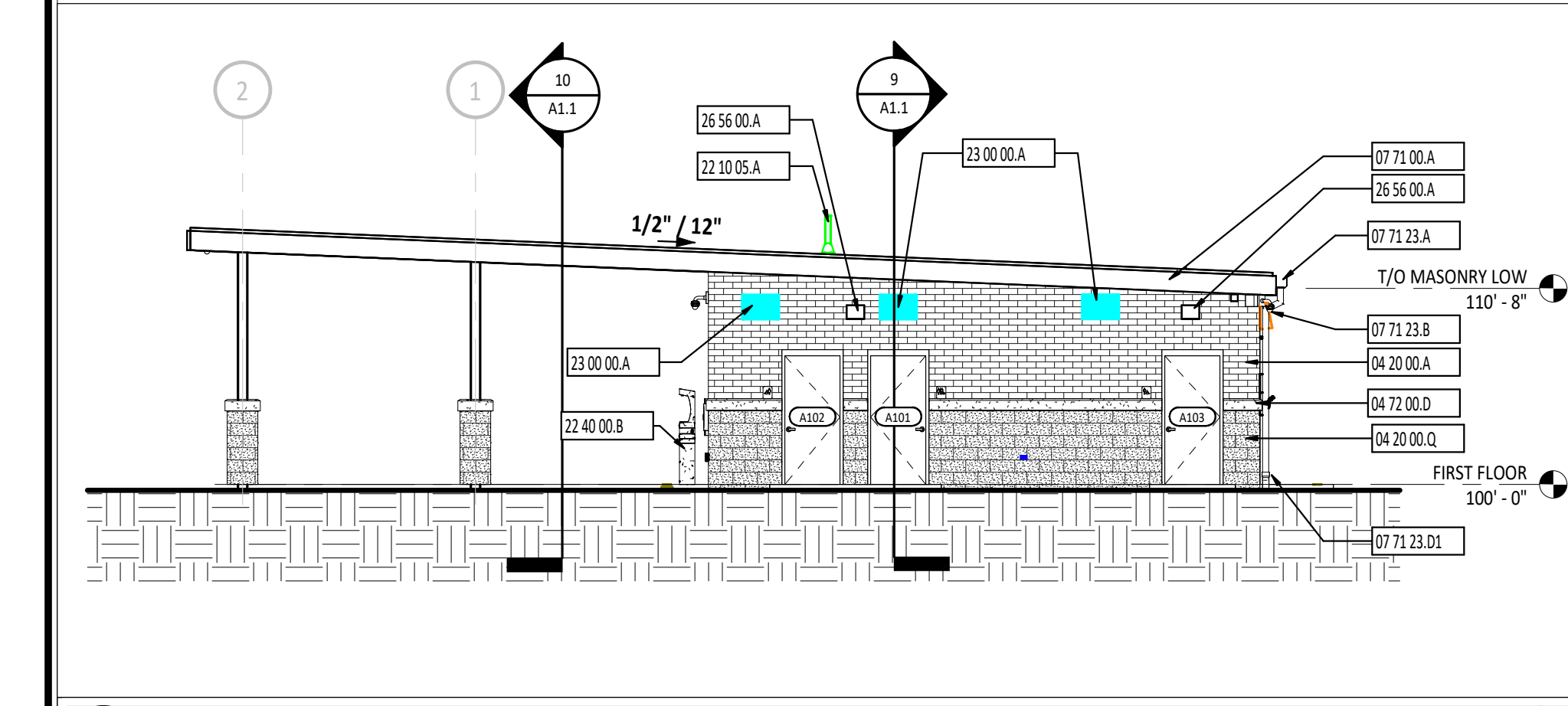

**3 BUILDING ELEVATION - NORTH - PAVILION A**  
1/8" = 1'-0"

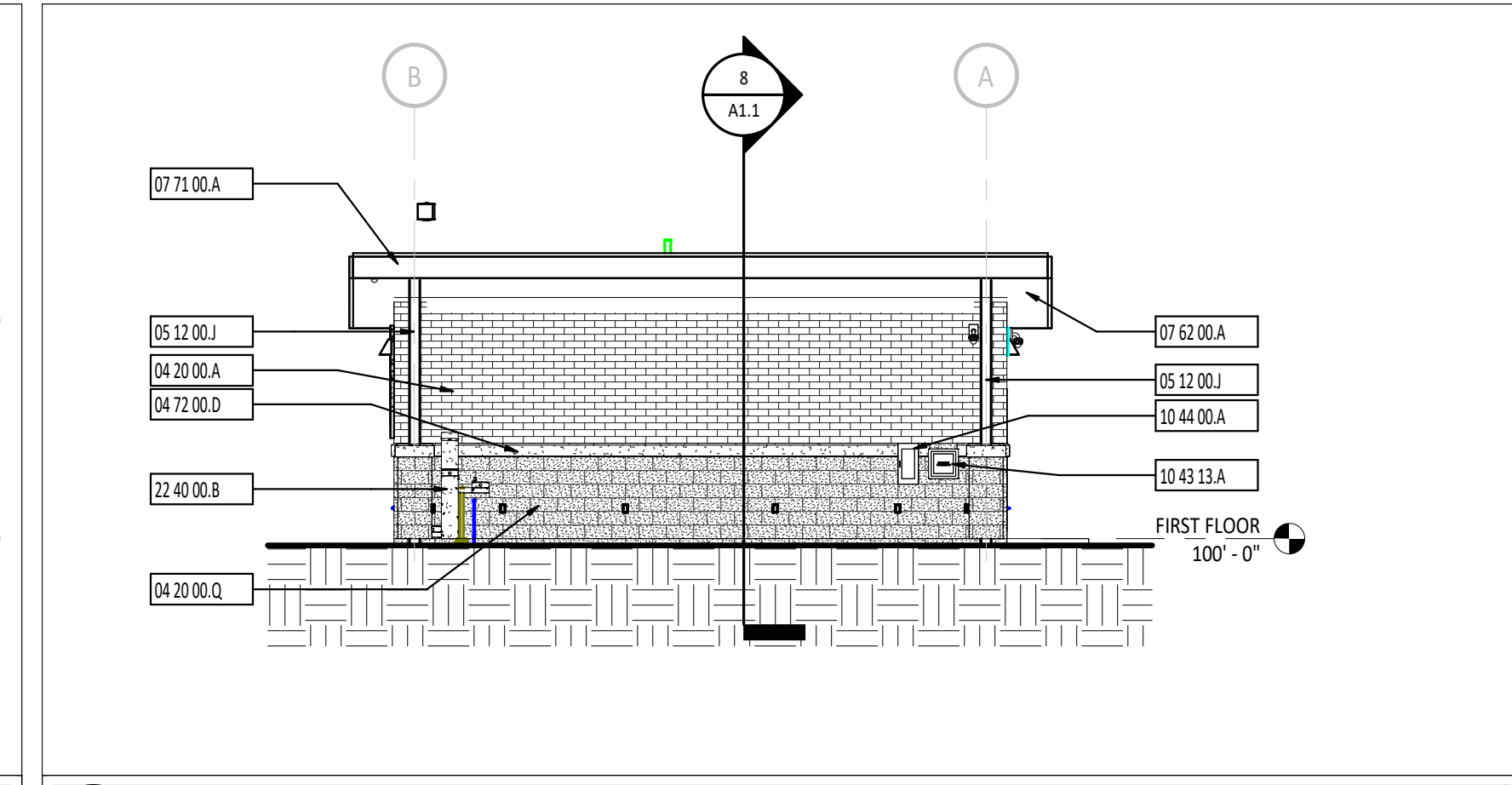

**4 BUILDING ELEVATION - EAST**  
1/8" = 1'-0"

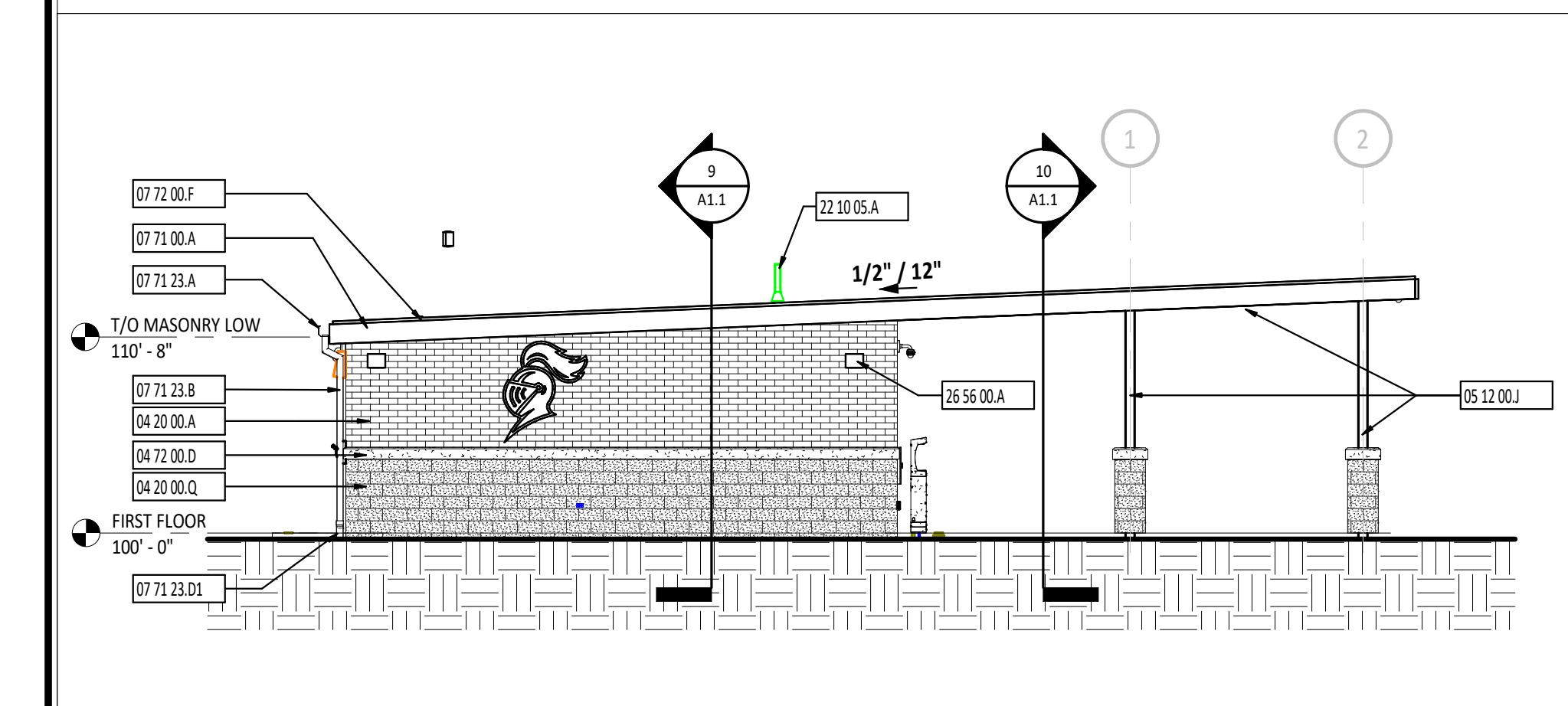

**6 BUILDING ELEVATION - SOUTH**  
1/8" = 1'-0"

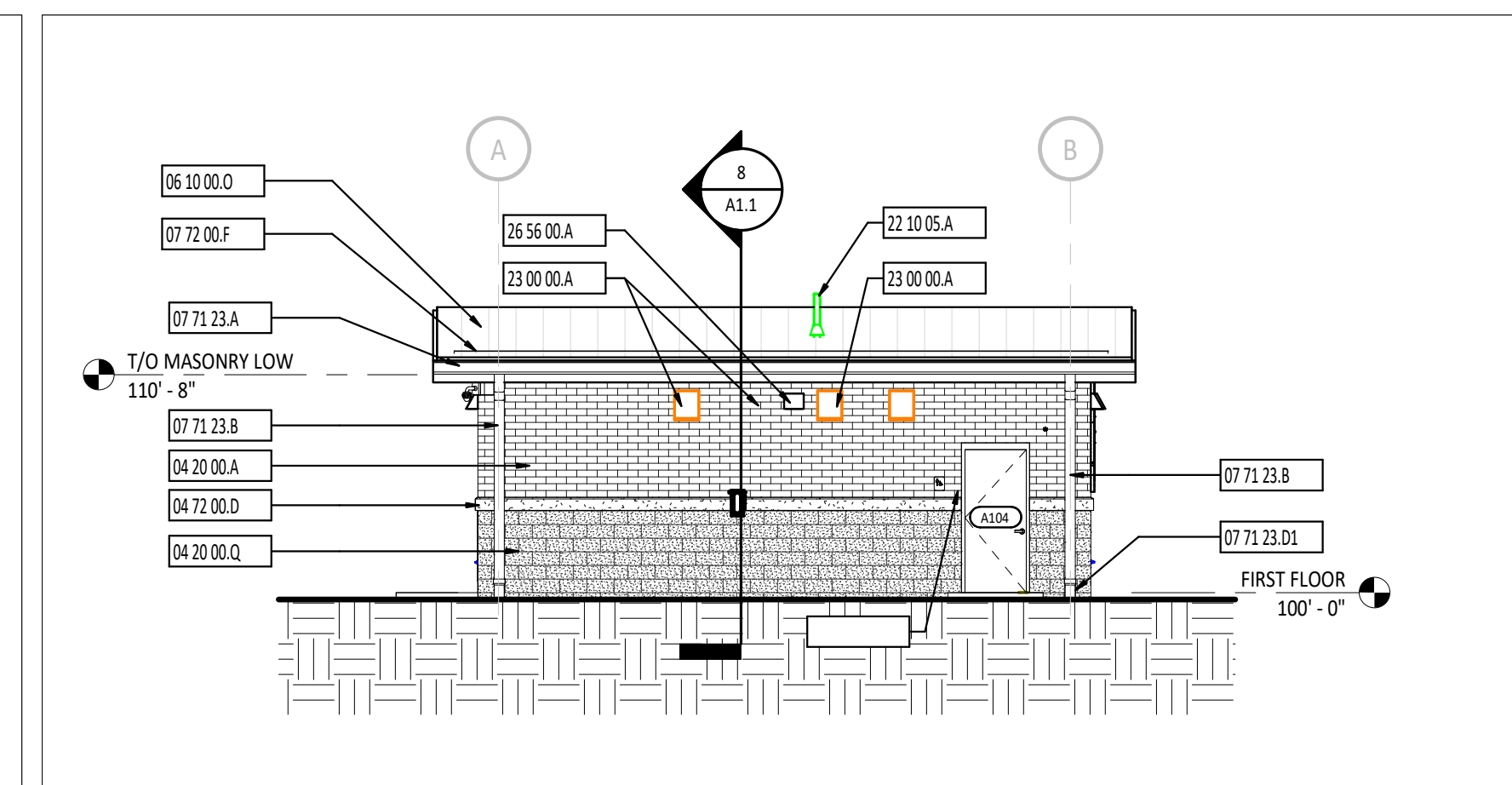

**7 BUILDING ELEVATION - WEST**  
1/8" = 1'-0"

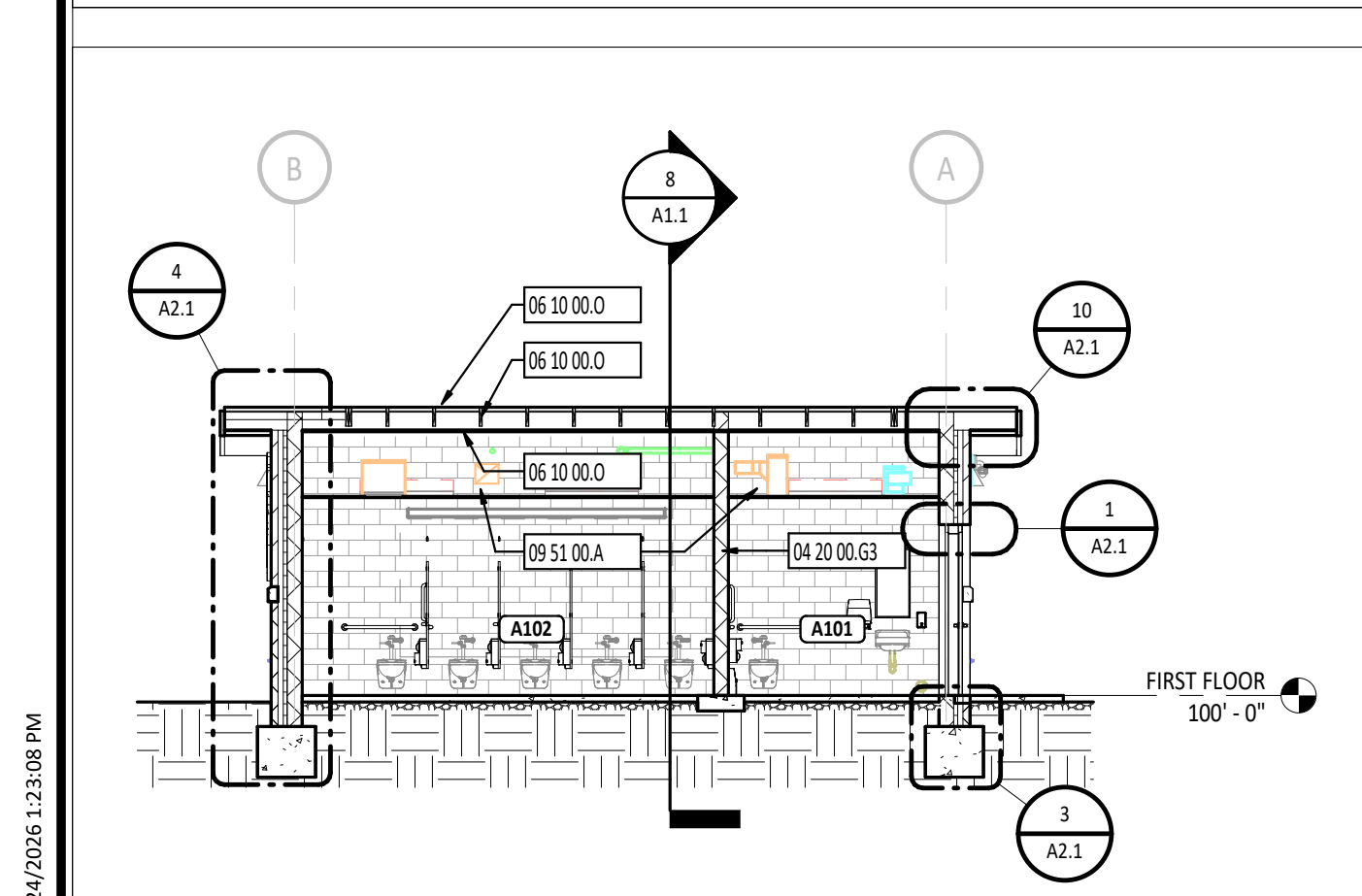

**9 BUILDING SECTION**  
1/8" = 1'-0"

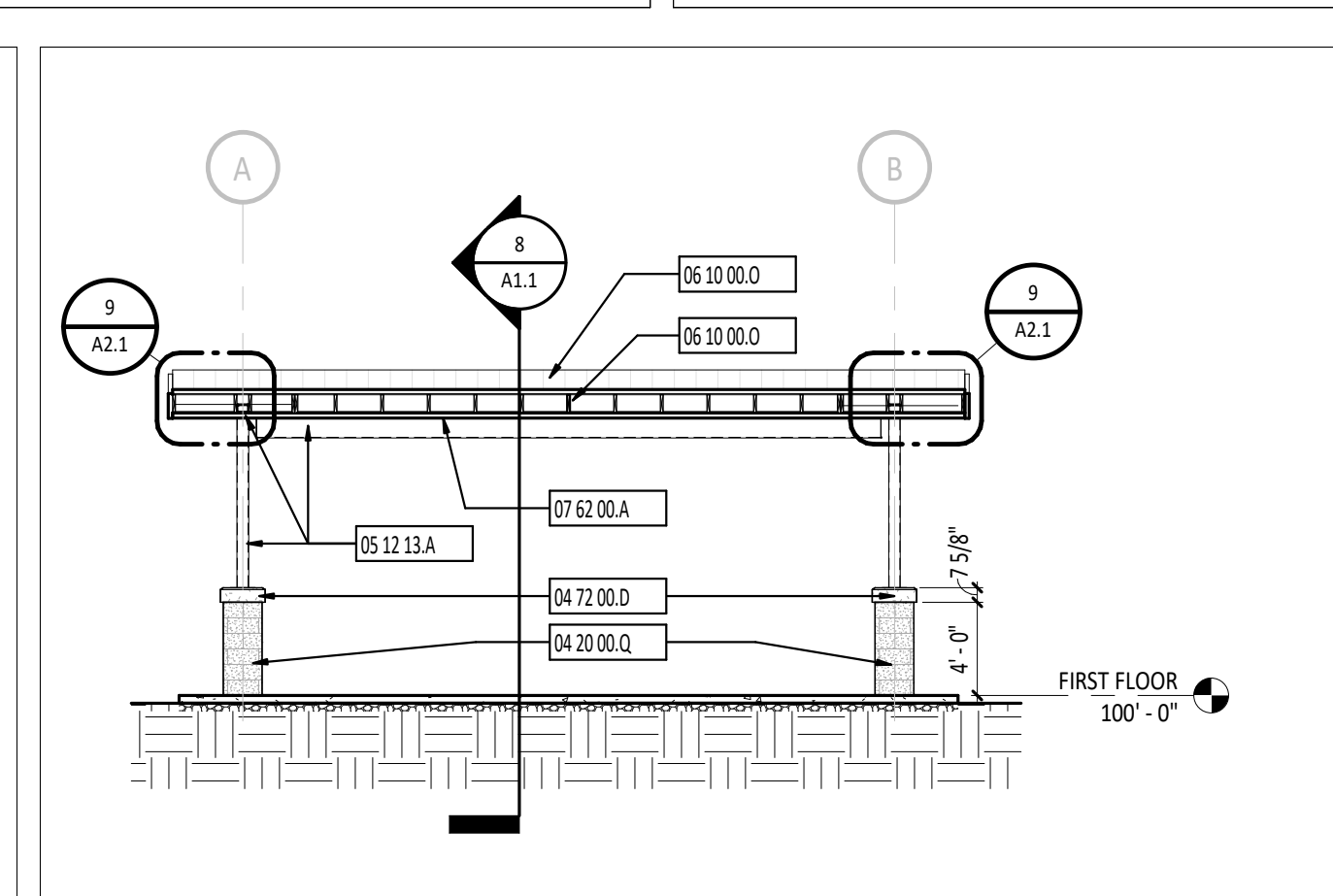

**10 BUILDING SECTION**  
1/8" = 1'-0"

DOOR/OPENING SCHEDULE																
NUMBER	SIZE	THK	MATL	TYPE	GLASS	DEPTH	FRAME			HARDWARE SET	ROOM KEY	FUNCTION	LABEL (MIN)	NOTES		
							HEAD	JAMB	SILL							
A101	3'-0" x 7'-0"	1 3/4"	HM	F	-	8 3/4"	HM	1	-	2/A-A1.2	3/A-A1.2	4/A-A1.2	001	EXT	Exterior	-
A102	3'-0" x 7'-0"	1 3/4"	HM	F	-	8 3/4"	HM	1	-	2/A-A1.2	3/A-A1.2	4/A-A1.2	001	EXT	Exterior	-
A103	3'-0" x 7'-0"	1 3/4"	HM	F	-	8 3/4"	HM	1	-	2/A-A1.2	3/A-A1.2	4/A-A1.2	001	EXT	Exterior	-
A104	3'-0" x 7'-0"	1 3/4"	HM	F	-	8 3/4"	HM	1	-	2/A-A1.2	3/A-A1.2	4/A-A1.2	002	EXT	Exterior	-

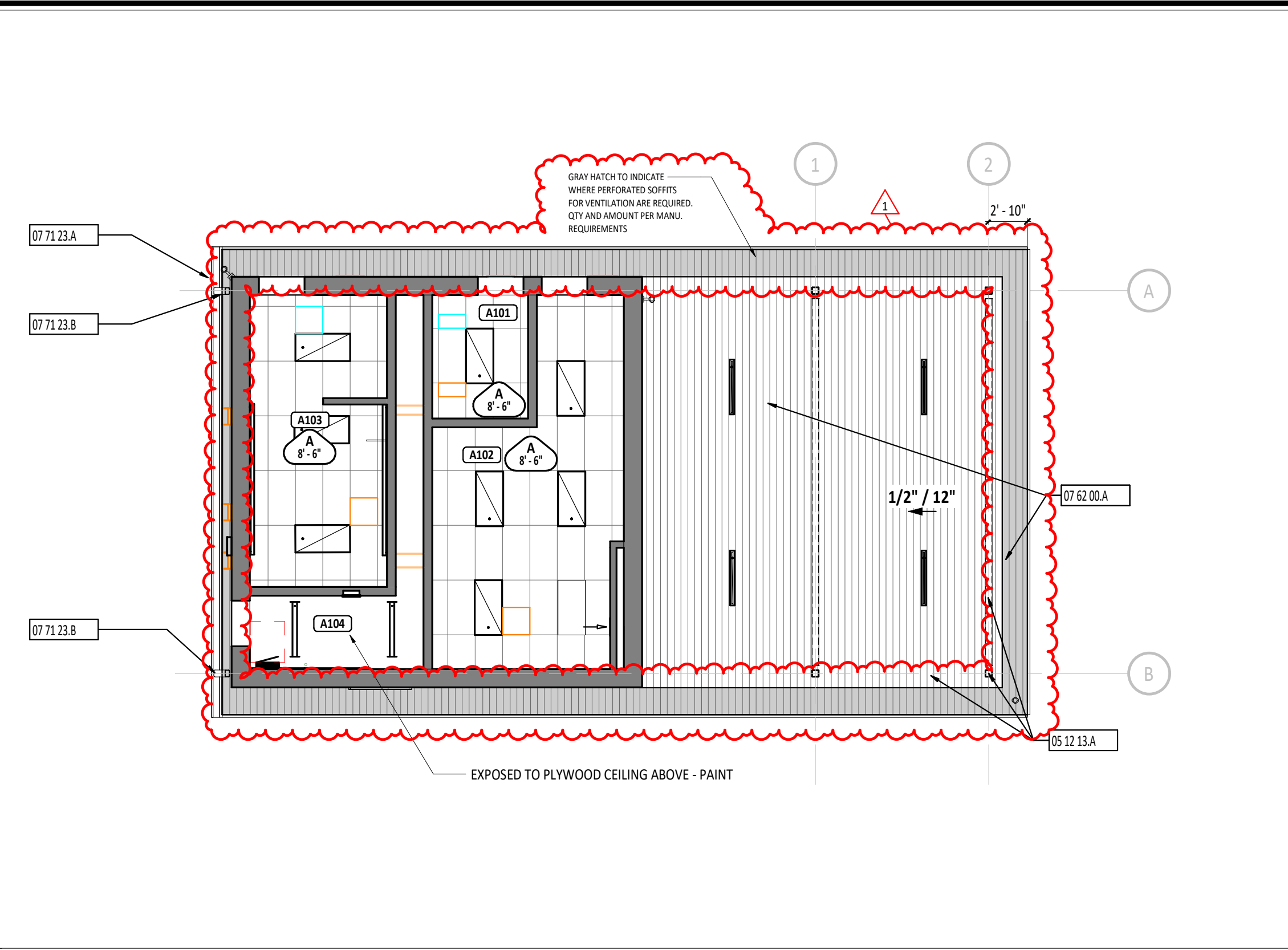
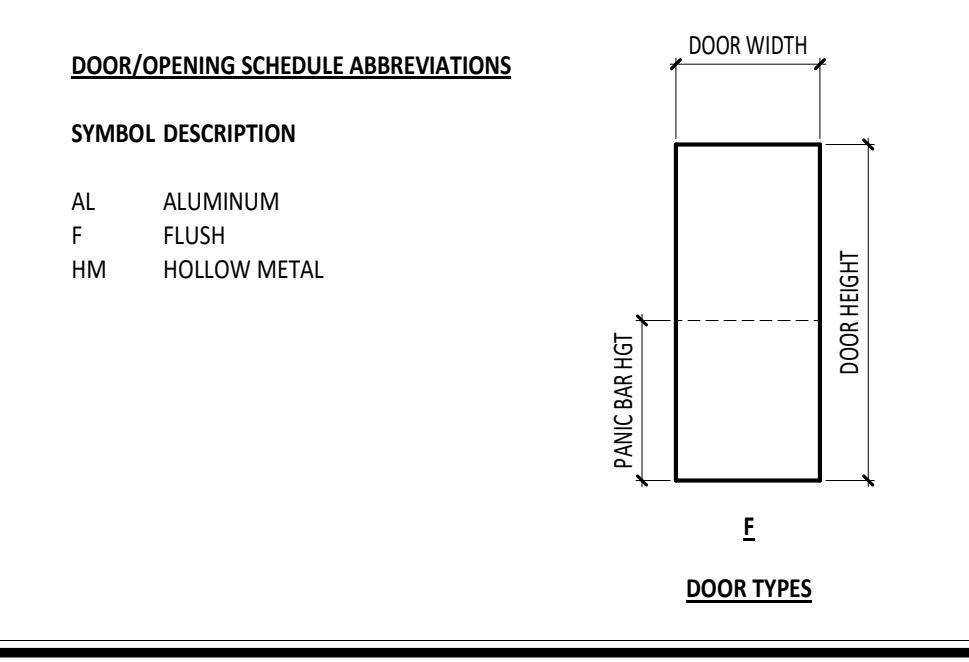

**2 FIRST FLOOR REFLECTED CEILING PLAN**  
1/8" = 1'-0"

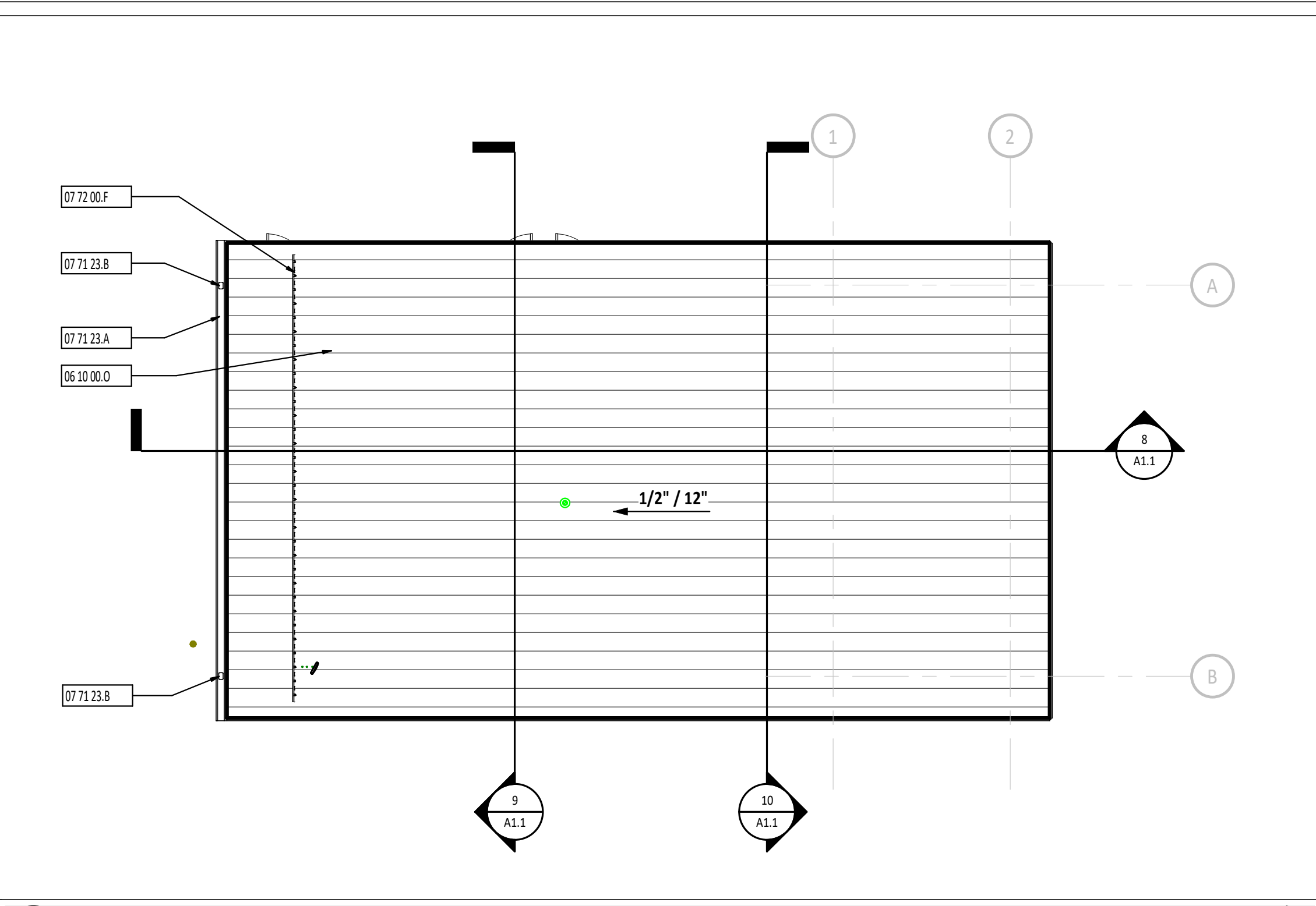

**5 ROOF PLAN**  
1/8" = 1'-0"

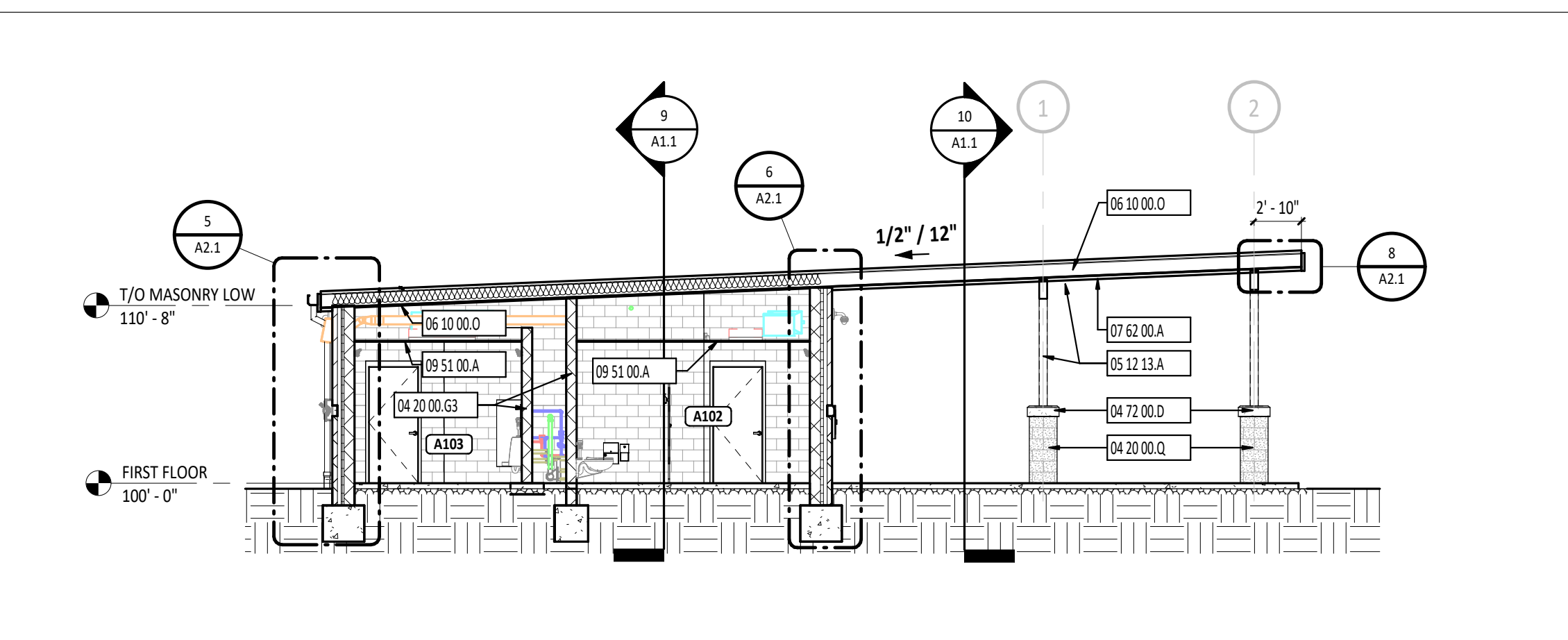

**8 BUILDING SECTION**  
1/8" = 1'-0"

**FLOOR PLAN SYMBOLS LEGEND**

ROOM DESIGNATION - REFERENCE ROOM INDEX.

EXTERIOR ELEVATION: DETAIL NUMBER, SHEET NUMBER.

SECTION: DETAIL NUMBER, SHEET NUMBER.

**FIRST FLOOR PLAN ROOM INDEX**

ROOM NUMBER	ROOM NAME	AREA	OCCUPANCY
A101	FAMILY RESTROOM	63 SF	
A102	WOMENS RESTROOM	300 SF	
A103	MENS RESTROOM	212 SF	
A104	MECHANICAL / JANITOR	113 SF	0
A105	COVERED PATIO	790 SF	

**KEYNOTE DESCRIPTION**

#	DESCRIPTION
04 20 00.A	FACE BRICK VENEER
04 20 00.G3	NOMINAL 8" CONCRETE MASONRY UNIT
04 20 00.Q	SPLIT-FACED CONCRETE MASONRY UNIT
04 72 00.D	CAST STONE BANDING WITH CONTINUOUS DRIP
05 12 00.J	STRUCTURAL STEEL FRAMING MEMBER - REFERENCE STRUCTURAL DRAWINGS.
05 12 13.A	ARCHITECTURALLY EXPOSED STRUCTURAL STEEL - PAINT - REFERENCE STRUCTURAL DRAWINGS.
06 10 00.H6	3/4" FIRE-RETARDANT PLYWOOD - 4'-0" x 8'-0" MOUNTED 8" AFF - PAINT.
06 10 00.O	STRUCTURAL PRESERVATIVE TREATED WOOD FRAMING - REFERENCE STRUCTURAL DRAWINGS.
07 62 00.A	PREFINISHED METAL SOFFIT SYSTEM WITH SUPPORT STRUCTURE AS REQUIRED
07 71 00.A	TWO-PIECE PREFINISHED FASCIA WITH DRIP EDGE
07 71 23.A	PREFINISHED METAL GUTTER WITH STRAP AND ANCHORAGES
07 71 23.B	PREFINISHED METAL DOWNSPOUT
07 71 23.D1	PVC DOWNSPOUT BOOT - COORDINATE WITH SITE CONTRACTOR
07 72 00.F	SNOW GUARD - CONTINUOUS ACROSS TOP OF VERTICAL LEGS - REFERENCE ROOF PLAN FOR LOCATIONS.
09 51 00.A	ACOUSTICAL CEILING TILE AND SUSPENSION SYSTEM - REFERENCE REFLECTED CEILING PLANS FOR SPECIFIC CEILING TYPE.
10 21 13.19.A	SOLID PLASTIC TOILET COMPARTMENT - REFERENCE FINISH MATERIAL SCHEDULE.
10 21 13.19.B	SOLID PLASTIC URINAL SCREEN - REFERENCE FINISH MATERIAL SCHEDULE.
10 43 13.A	AUTOMATED EXTERNAL DIFFRIBRILLATOR CABINET (AEDC) - TOP MOUNTED AT 48" AFF
10 44 00.A	FIRE EXTINGUISHER CABINET
22 10 05.A	PLUMBING VENT - REFERENCE PLUMBING DRAWINGS.
22 40 00.B	DRINKING WATER COOLER - REFERENCE PLUMBING AND SITE DRAWINGS.
22 40 00.D	FLOOR SERVICE SINK - REFERENCE PLUMBING DRAWINGS.
23 00 00.A	MECHANICAL EQUIPMENT - REFERENCE MECHANICAL DRAWINGS.
26 56 00.A	EXTERIOR LIGHT - REFERENCE ELECTRICAL DRAWINGS.

**TOILET ACCESSORY SCHEDULE**

MARK	DESCRIPTION	NOTES
TA1.1	GRAB BAR - SURFACE MOUNT - VERTICAL - 18" LENGTH - 39" AFF TO BOTTOM OF THE BAR	
TA1.2	GRAB BAR - SURFACE MOUNT - HORIZONTAL - 36" LENGTH - 36" AFF TO TOP OF THE GRIPPING SURFACE	
TA1.3	GRAB BAR - SURFACE MOUNT - HORIZONTAL - 42" LENGTH - 36" AFF TO TOP OF THE GRIPPING SURFACE	
TA2.1	MIRROR - SURFACE MOUNT - 18" x 36" - 40" AFF TO BOTTOM EDGE	
TA2.2	MIRROR - SURFACE MOUNT - 44" x 44" - 40" AFF TO BOTTOM EDGE	
TA3.1	TOILET PAPER DISPENSER - SURFACE MOUNT - 14" AFF TO BOTTOM	
TA4.1	SANITARY NAPKIN DISPOSAL - SURFACE MOUNT - 30" AFF TO TOP	
TA5.1	SOAP DISPENSER - SURFACE MOUNT - 36" AFF TO OPERATION	
TA6.1	PAPER TOWEL DISPENSER - SURFACE MOUNT - ROLL TOWELS - 36" AFF TO OPERATION	
TA8.1	BABY CHANGING STATION - SURFACE MOUNT - 34" AFF TO CHANGING BED	

**CEILING SCHEDULE**

MARK	DESCRIPTION	NOTES
A	2' x 4' SUSPENDED ACOUSTICAL PANEL CEILING	REFER TO SPEC SECTION 09 S100

**NOTES:**

- REFER TO SPEC SECTION 09 21 16.
- REFER TO SPEC SECTION 09 25 13.
- REFER TO SPEC SECTION 09 51 00.
- REFER TO SPEC SECTION 09 54 23.
- REFER TO SPEC SECTION 09 84 00.
- REFER TO SPEC SECTION 09 84 30.

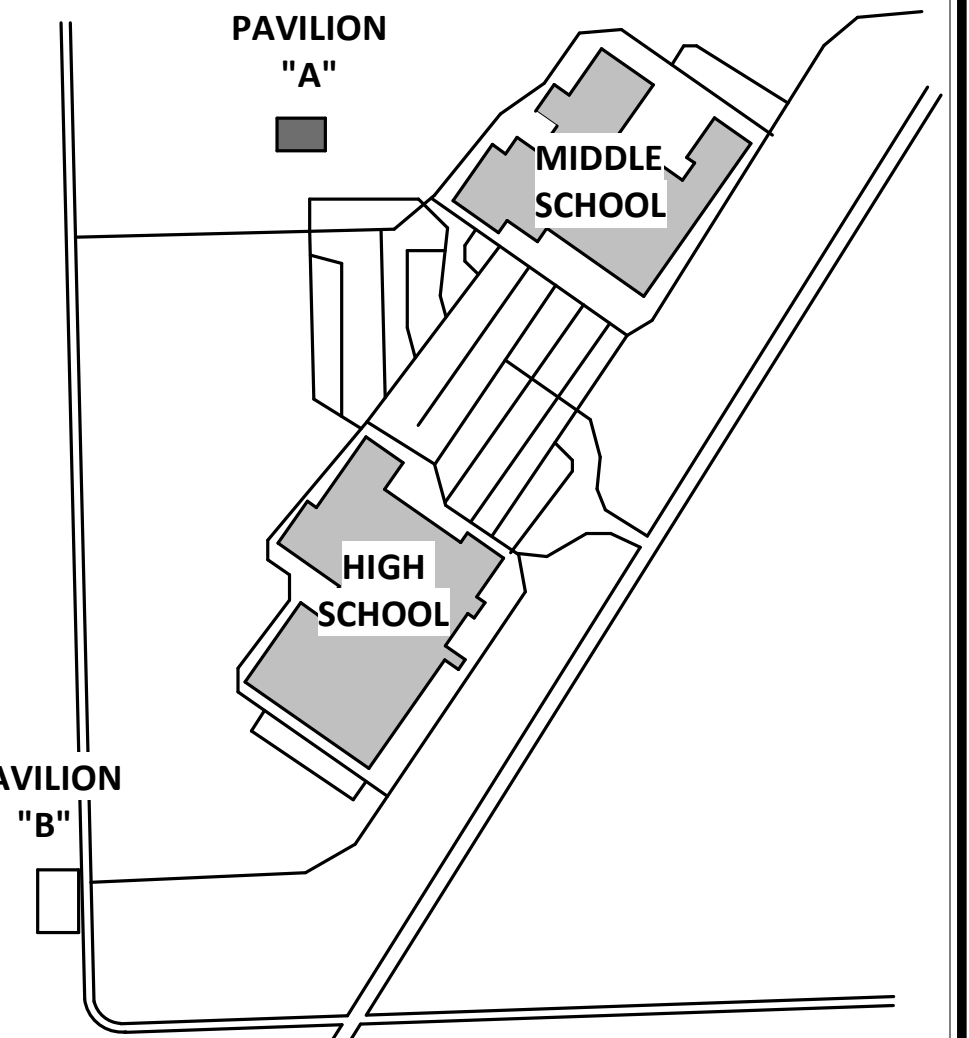

**KEY PLAN**

**MATTHEW R. HIBNER**  
REGISTERED ARCHITECT  
NO. AR11300100  
STATE OF INDIANA  
ARCHITECT

MATTHEW R. HIBNER  
LICENSE #AR11300100  
EXPIRATION DATE: 12/31/2027

**GARMANN MILLER**  
ARCHITECTS

MINNESOTA OFFICE: 1500 W. WASHINGTON AVENUE, SUITE 100, MINNEAPOLIS, MN 55402  
TEL: 612.338.8888  
WWW.GARMANNMILLER.COM

**DEKALB COUNTY CENTRAL UNITED SCHOOL DISTRICT RESTROOM PAVILION A & B**

**ISSUANCES/REVISIONS**

CONSTRUCTION DOCUMENTS	DATE
1	02/26/2025
2	04/24/2025

**PROJECT NUMBER: 26006.00**

**DRAWN BY: MD8**    **CHECKED BY: LKL**

**SHEET TITLE:**  
FIRST FLOOR, REF CEILING, ROOF PLAN, ELEVATIONS & SECTIONS PAVILION A

**SHEET NUMBER:**  
**A1.1**

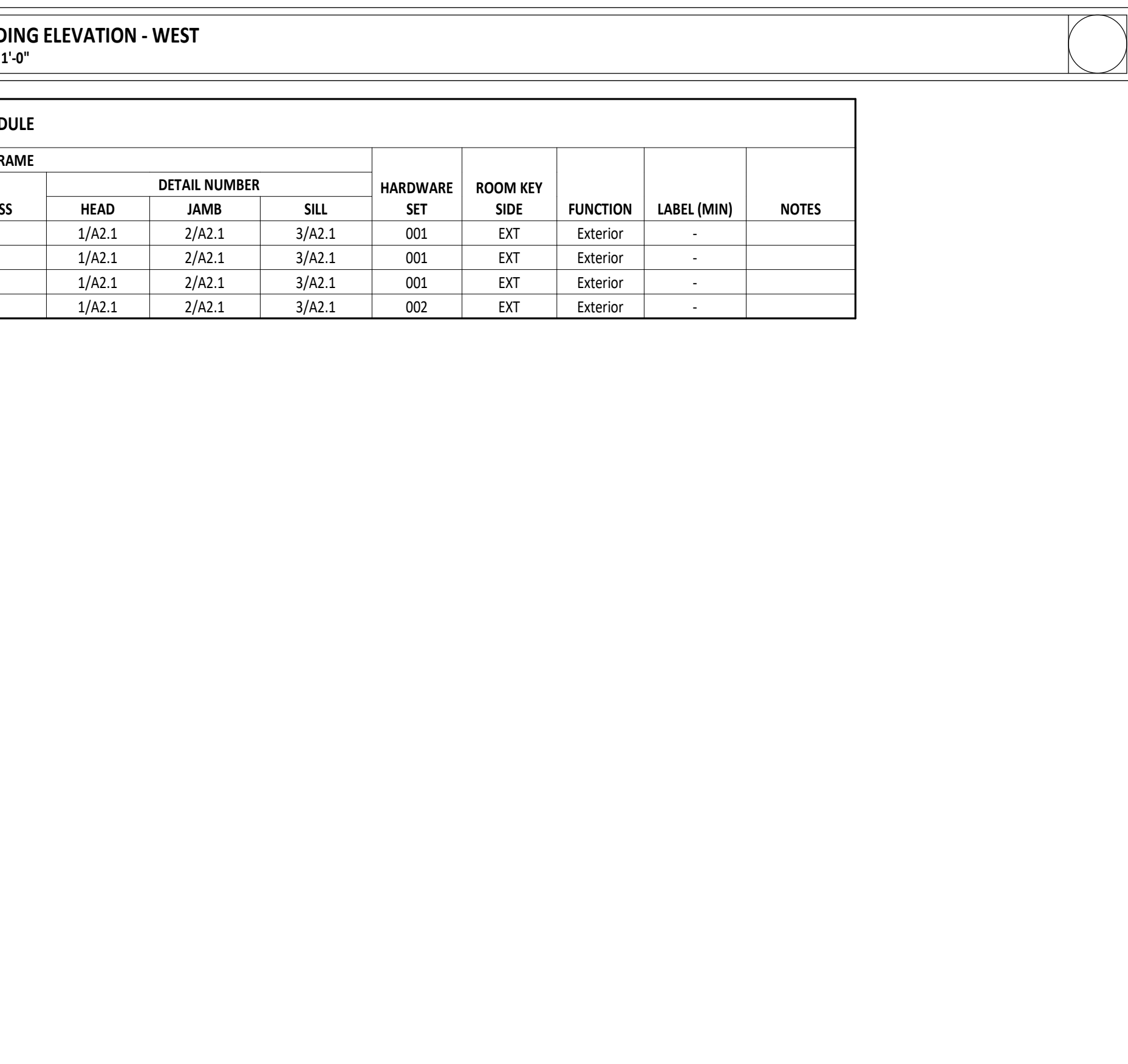
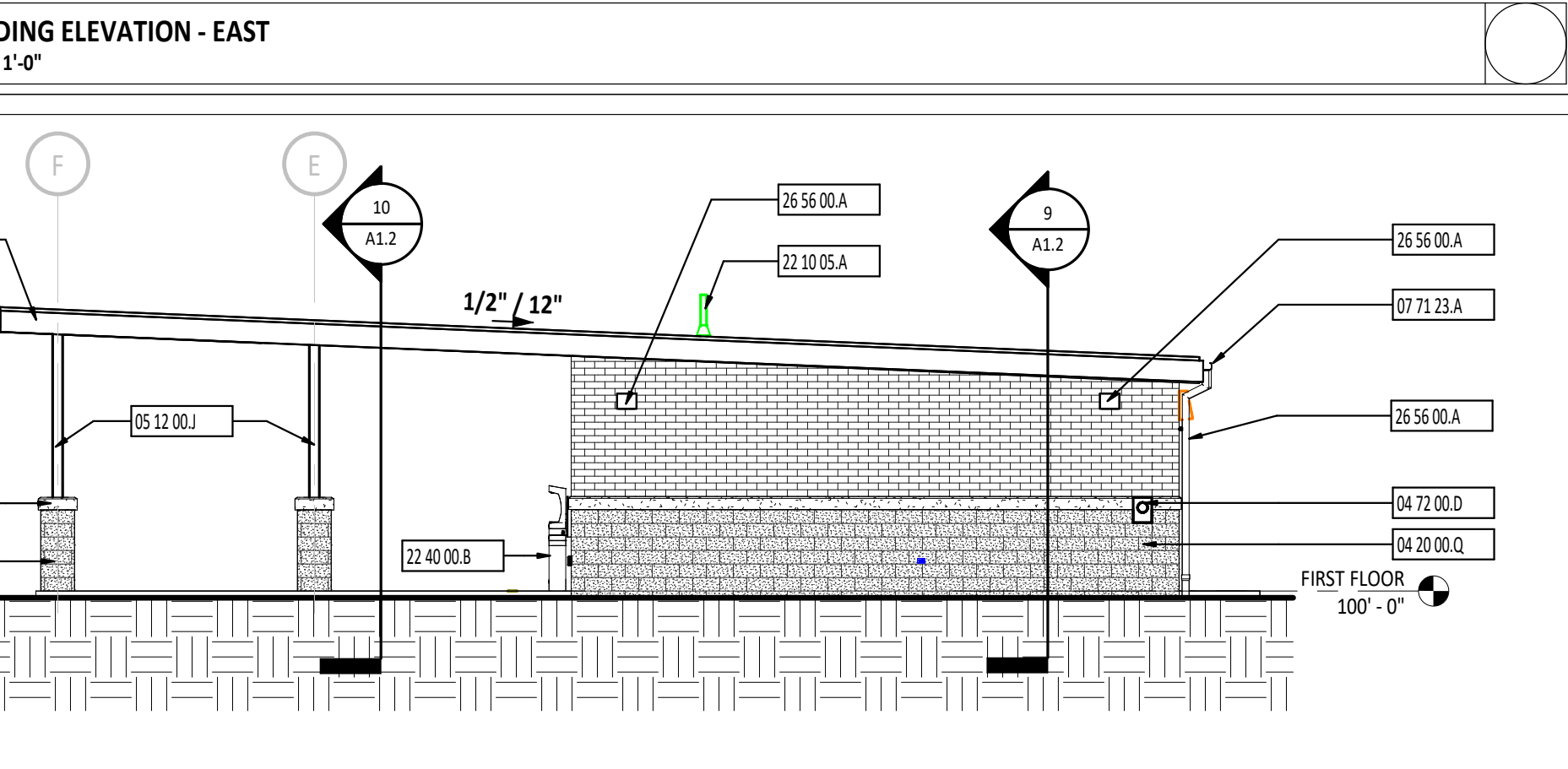
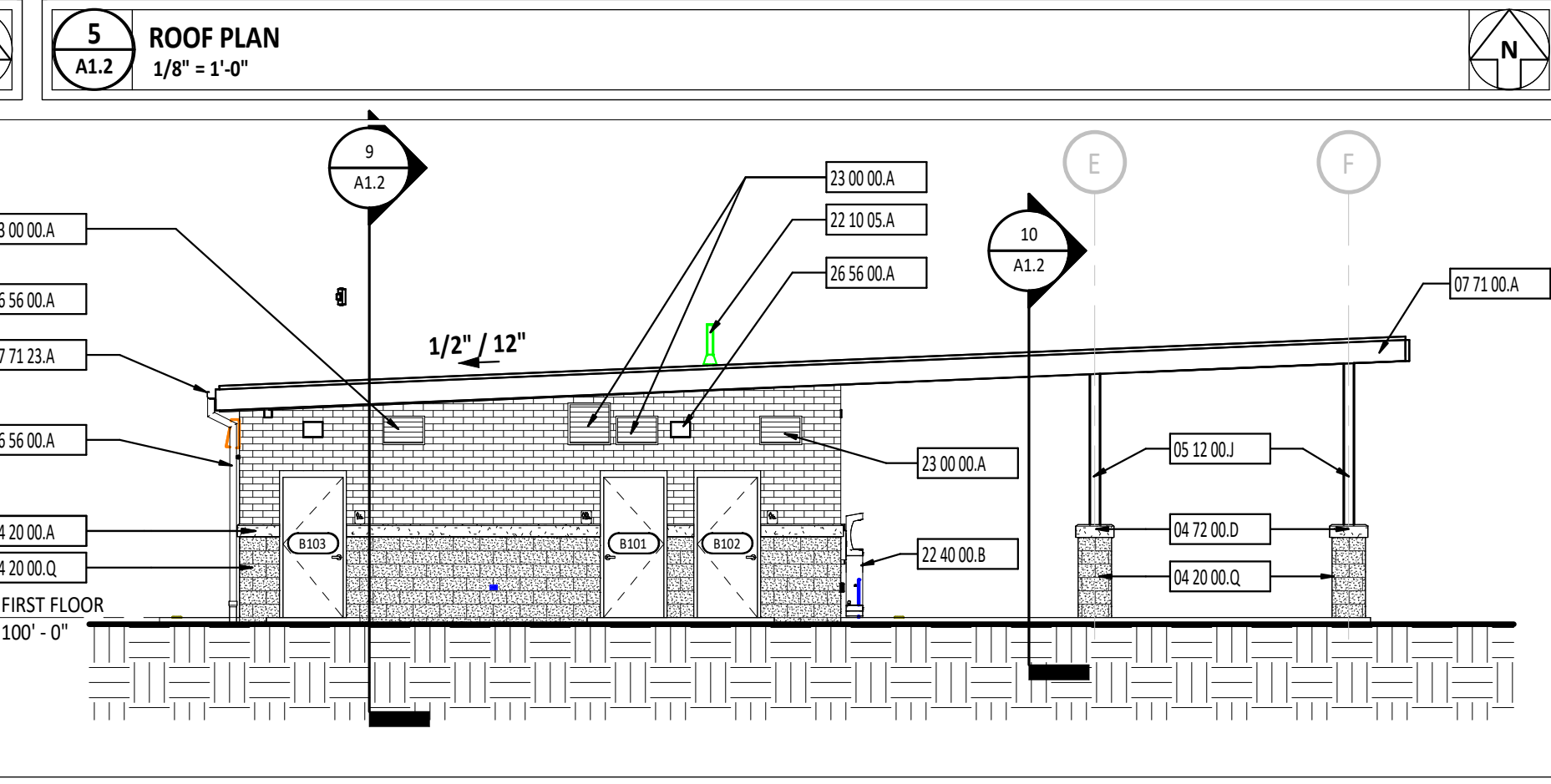
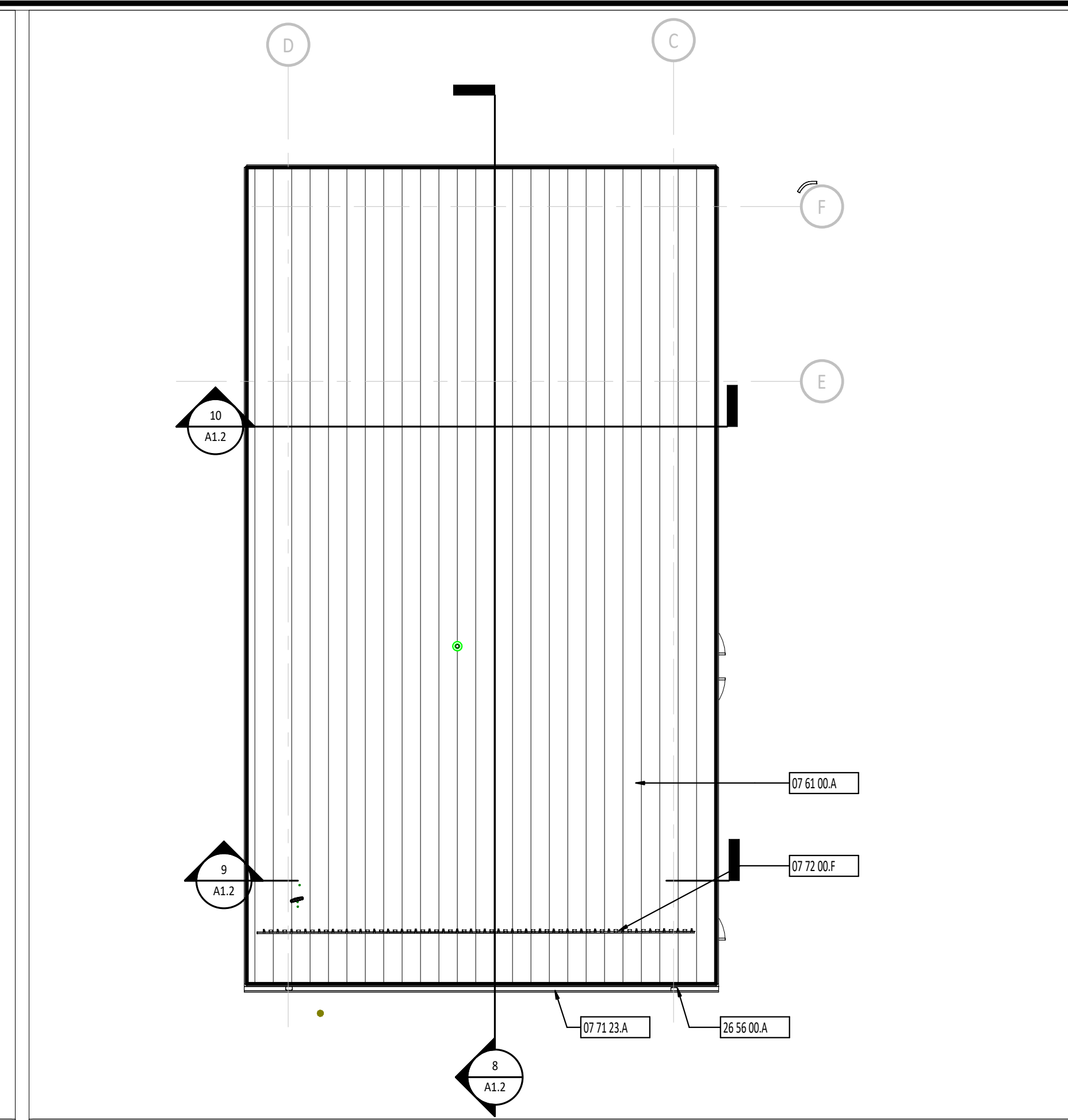
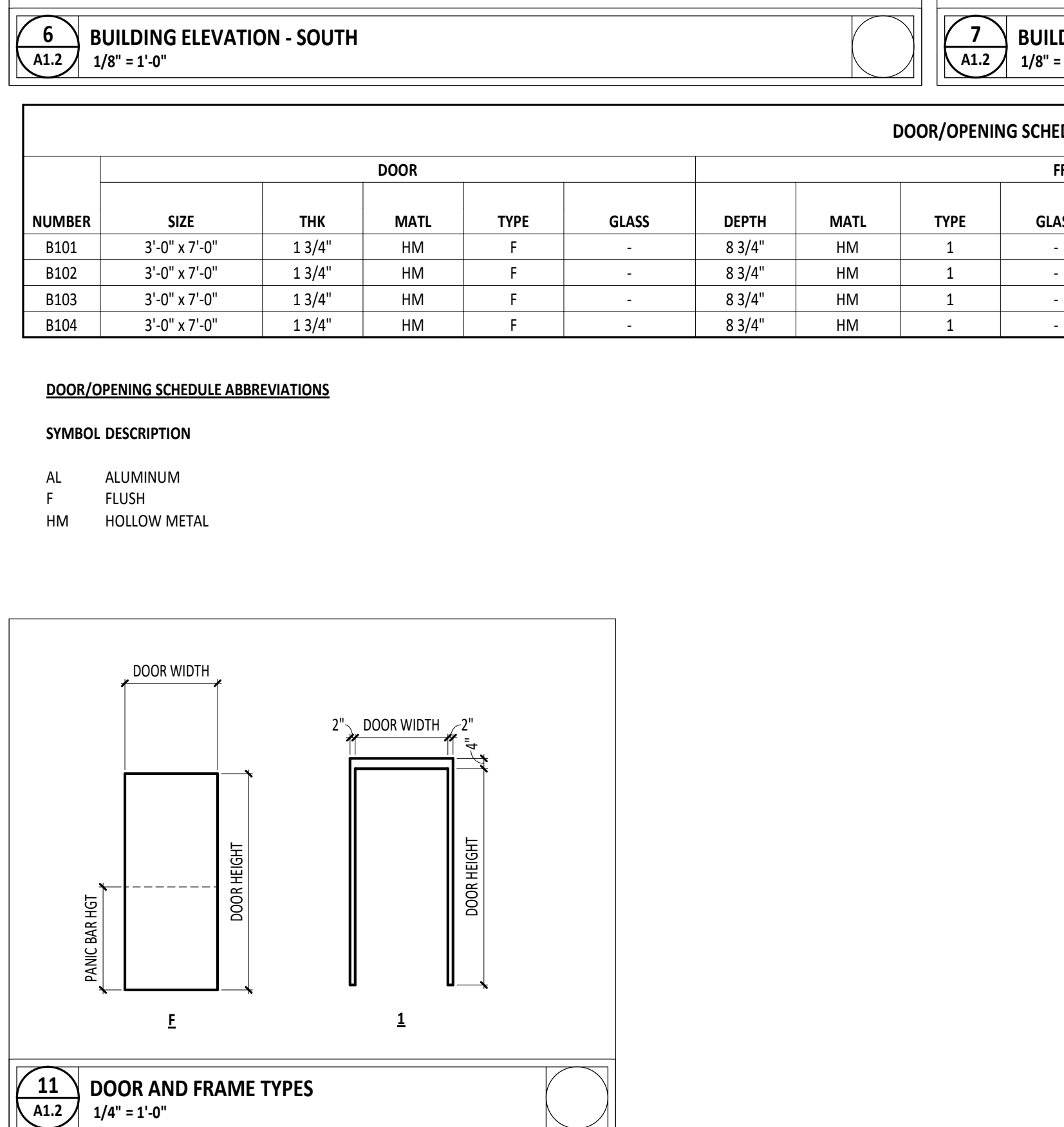
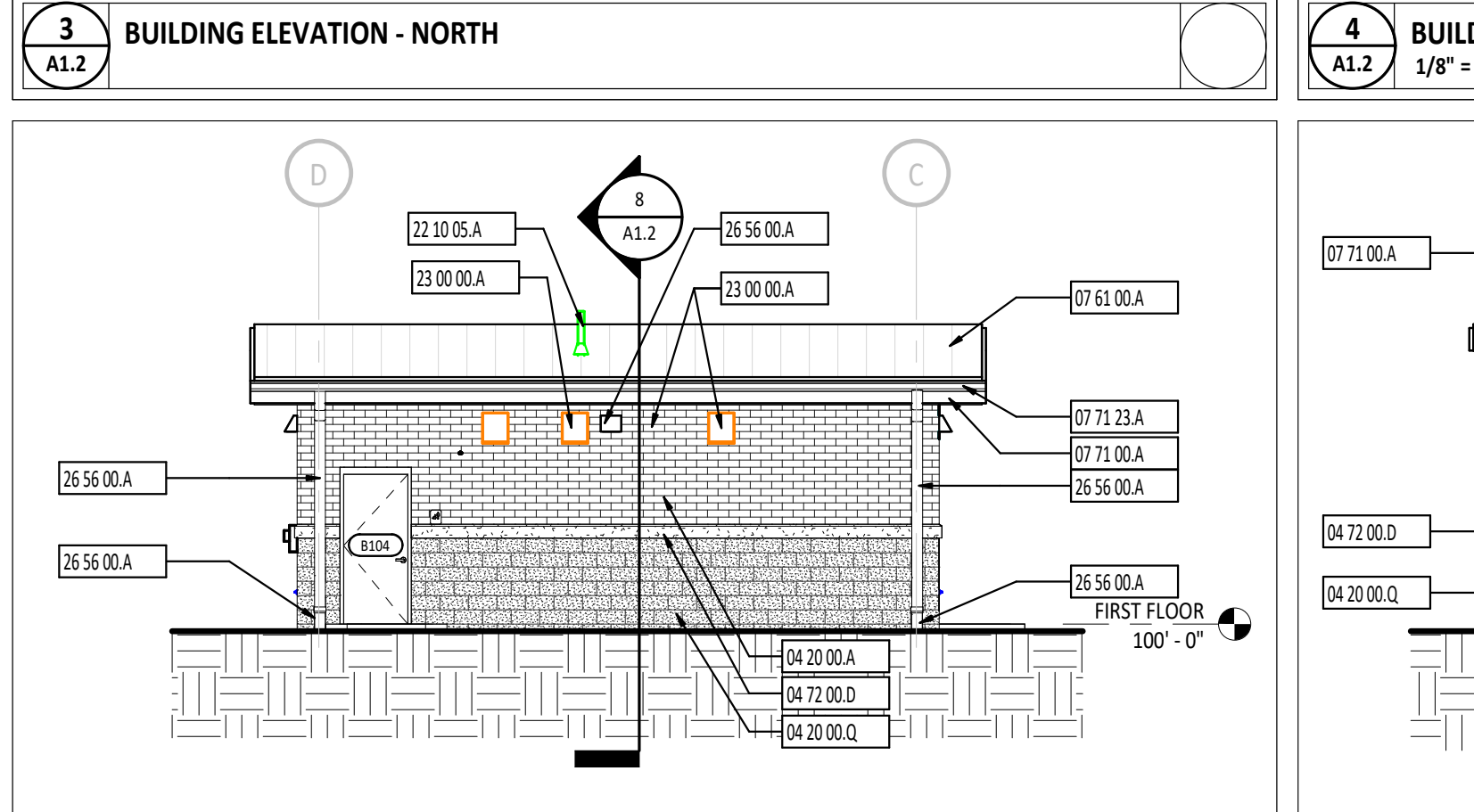
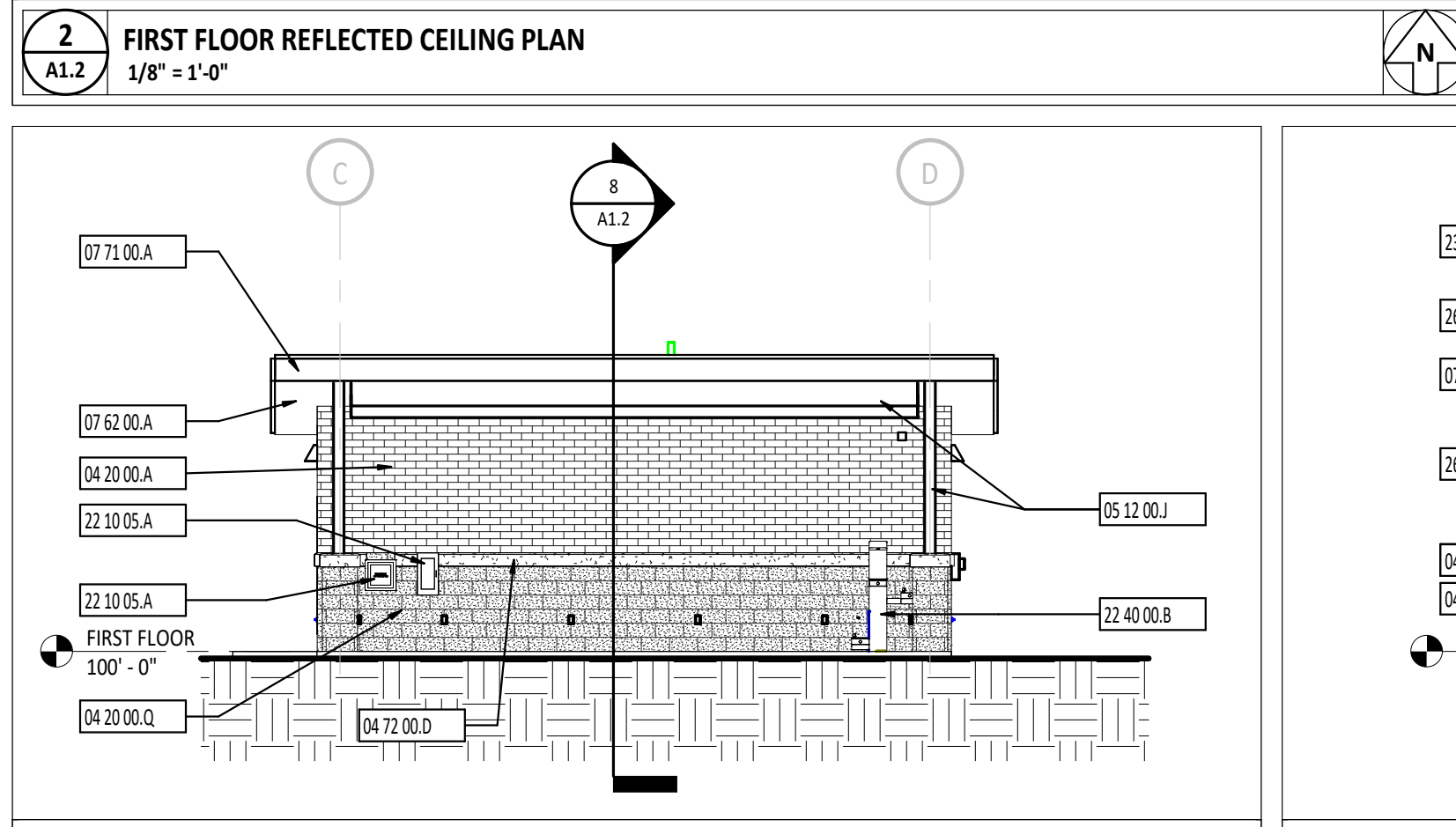
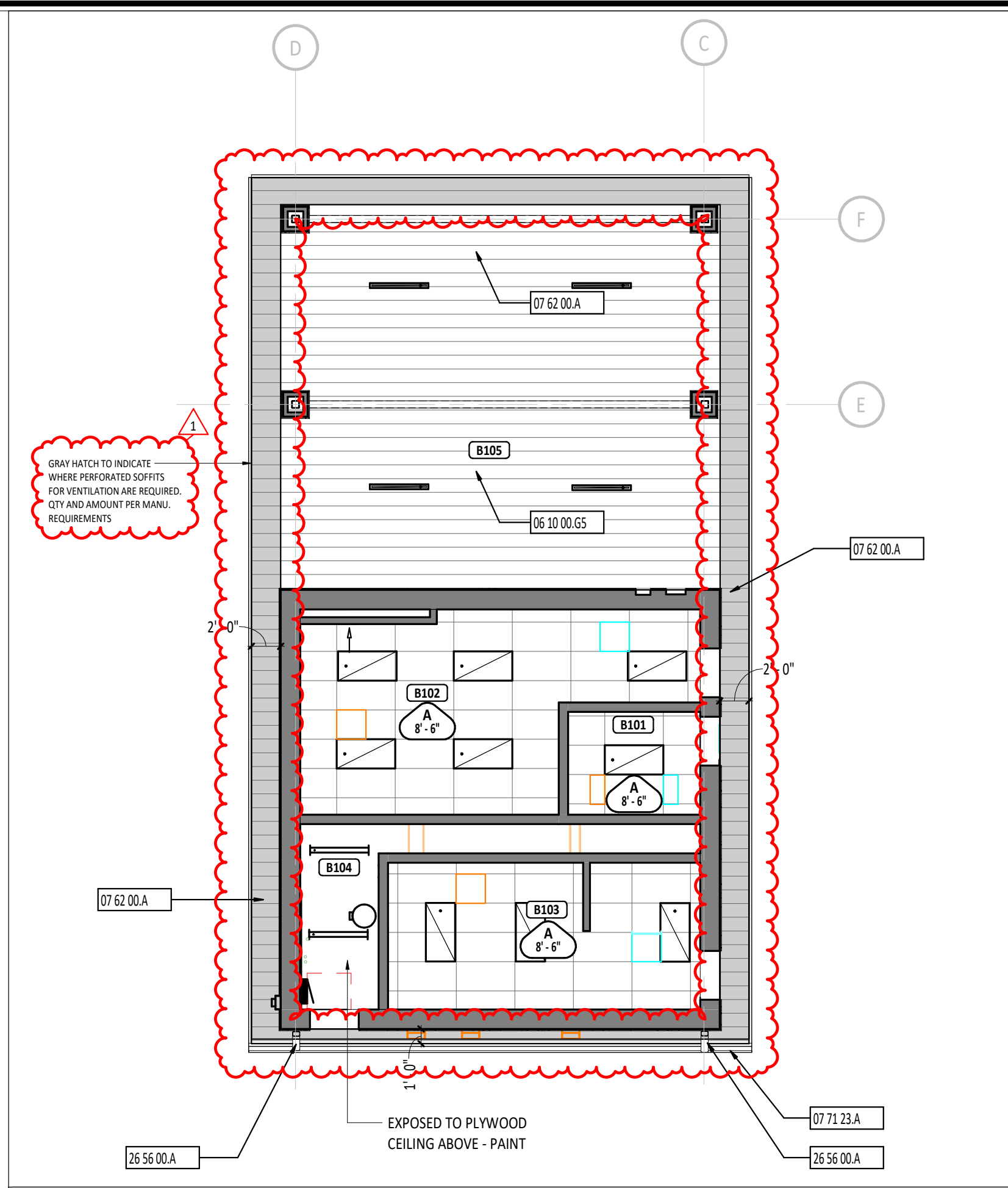
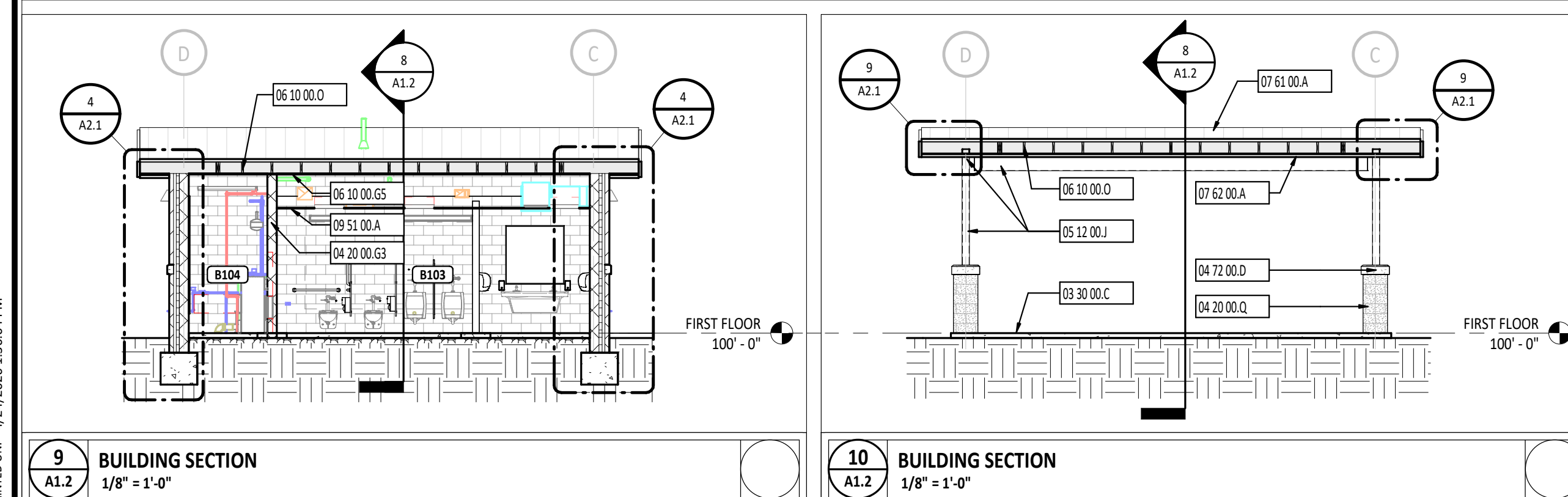
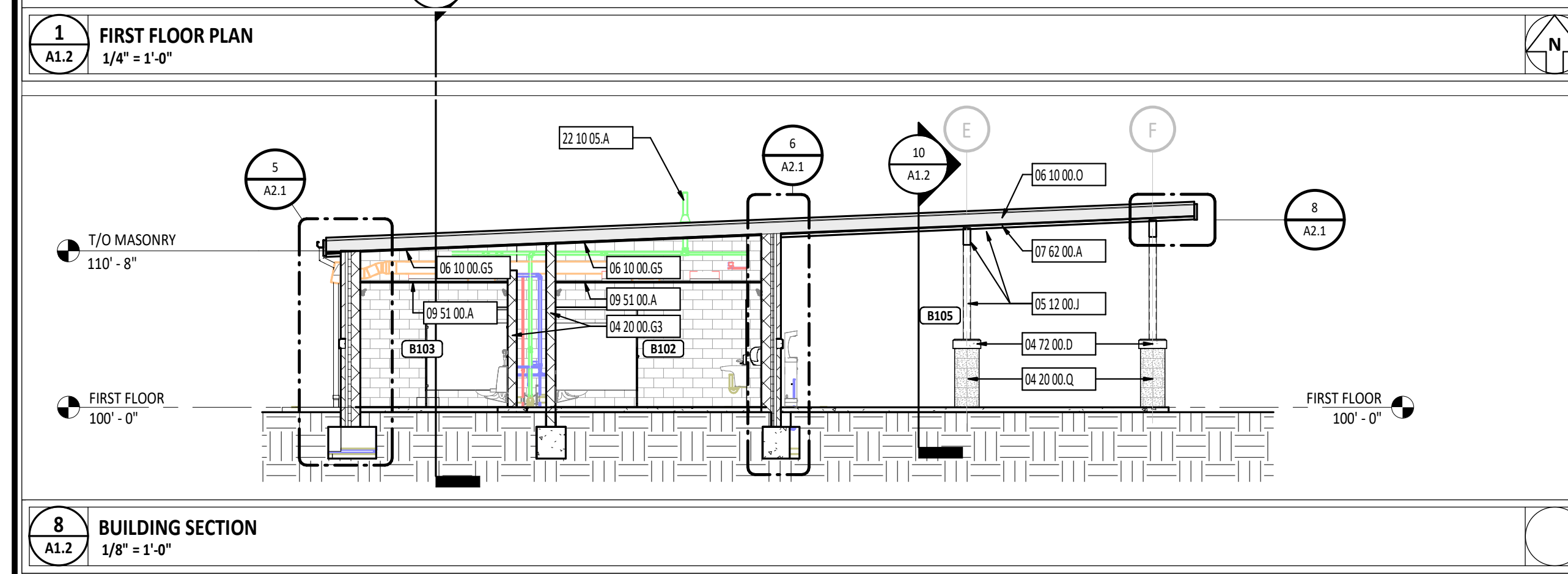
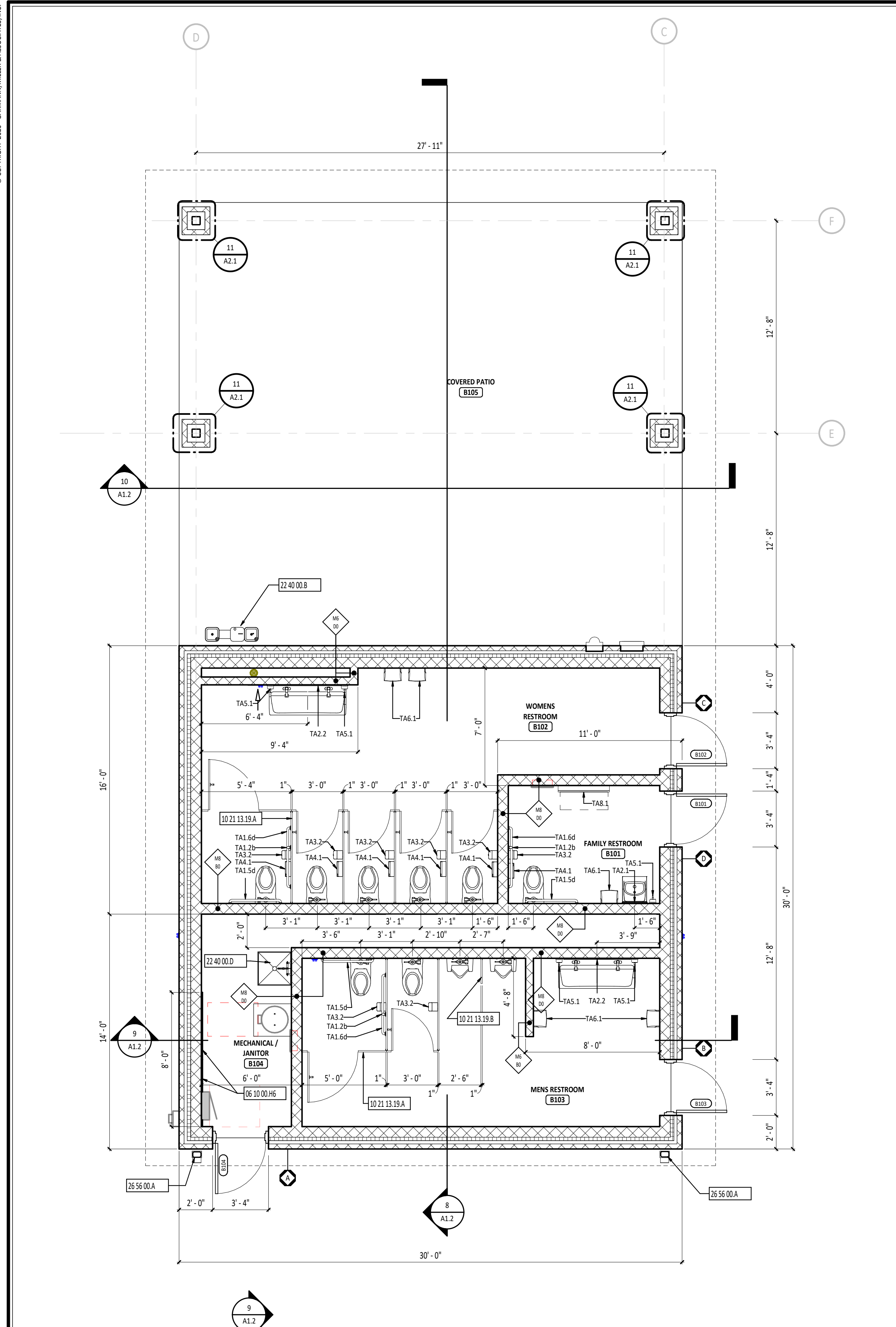

**FLOOR PLAN SYMBOLS LEGEND**

ROOM DESIGNATION - REFERENCE ROOM INDEX.  
EXTERIOR ELEVATION  
SECTION

**FIRST FLOOR PLAN ROOM INDEX - OVERALL**

ROOM NUMBER	ROOM NAME	ID	AREA	OCCUPANCY
B101	FAMILY RESTROOM		64 SF	
B102	WOMENS RESTROOM		300 SF	
B103	MENS RESTROOM		212 SF	
B104	MECHANICAL / JANITOR		112 SF	0
B105	COVERED PATIO		767 SF	

**KEYNOTE DESCRIPTION**

03 30 00.C	CONCRETE SLAB - REFERENCE STRUCTURAL DRAWINGS.
04 20 00.A	FACE BRICK VENEER
04 20 00.G3	NOMINAL 8" CONCRETE MASONRY UNIT
04 20 00.Q	SPLIT-FACED CONCRETE MASONRY UNIT
04 72 00.D	CAST STONE BANDING WITH CONTINUOUS DRIP
05 12 00.J	STRUCTURAL STEEL FRAMING MEMBER - REFERENCE STRUCTURAL DRAWINGS.
06 10 00.G5	3/4" PLYWOOD
06 10 00.H6	3/4" FIRE-RETARDANT PLYWOOD - 4'-0" x 8'-0" MOUNTED 8" AFF. - PAINT.
06 10 00.L	STRUCTURAL PRESERVATIVE TREATED WOOD FRAMING - REFERENCE STRUCTURAL DRAWINGS.
07 61 00.A	STANDING SEAM METAL ROOFING SYSTEM WITH CODE COMPLIANT ANCHORAGES, TRIM AND FLASHING AS REQUIRED
07 62 00.A	PREFINISHED METAL SOFFIT SYSTEM WITH SUPPORT STRUCTURE AS REQUIRED
07 71 00.A	TWO-PIECE PREFINISHED FASCIA WITH DRIP EDGE
07 71 23.A	PREFINISHED METAL GUTTER WITH STRAP AND ANCHORAGES
07 72 00.F	SNOW GUARD - CONTINUOUS ACROSS TOP OF VERTICAL LEGS - REFERENCE ROOF PLAN FOR LOCATIONS.
09 51 00.A	ACOUSTICAL CEILING TILE AND SUSPENSION SYSTEM - REFERENCE REFLECTED CEILING PLANS FOR SPECIFIC CEILING TYPE.
10 21 13.19.A	SOLID PLASTIC TOILET COMPARTMENT - REFERENCE FINISH MATERIAL SCHEDULE.
10 21 13.19.B	SOLID PLASTIC URINAL SCREEN - REFERENCE FINISH MATERIAL SCHEDULE.
22 10 05.A	PLUMBING VENT - REFERENCE PLUMBING DRAWINGS.
22 40 00.B	DRINKING WATER COOLER - REFERENCE PLUMBING AND SITE DRAWINGS
22 40 00.D	FLOOR SERVICE SINK - REFERENCE PLUMBING DRAWINGS.
23 00 00.A	MECHANICAL EQUIPMENT - REFERENCE MECHANICAL DRAWINGS.
26 56 00.A	EXTERIOR LIGHT - REFERENCE ELECTRICAL DRAWINGS.

**TOILET ACCESSORY SCHEDULE**

MARK	DESCRIPTION	NOTES
TA1.1	GRAB BAR - SURFACE MOUNT - VERTICAL - 18" LENGTH - 39" AFF TO BOTTOM OF THE GRIPPING SURFACE	2
TA1.2	GRAB BAR - SURFACE MOUNT - HORIZONTAL - 36" LENGTH - 36" AFF TO TOP OF THE GRIPPING SURFACE	2
TA1.3	GRAB BAR - SURFACE MOUNT - HORIZONTAL - 42" LENGTH - 36" AFF TO TOP OF THE GRIPPING SURFACE	2
TA2.1	MIRROR - SURFACE MOUNT - 18" x 36" - 40" AFF TO BOTTOM EDGE	2
TA2.2	MIRROR - SURFACE MOUNT - 48" x 36" - 36" AFF TO BOTTOM EDGE	2
TA3.1	TOILET PAPER DISPENSER - SURFACE MOUNT - 14" AFF TO BOTTOM	1
TA3.2	SANITARY NAPKIN DISPOSAL - SURFACE MOUNT - 30" AFF TO TOP	2
TA5.1	SOAP DISPENSER - SURFACE MOUNT - 36" AFF TO OPERATION	1
TA6.1	PAPER TOWEL DISPENSER - SURFACE MOUNT - ROLL TOWELS - 36" AFF TO OPERATION	1
TA8.1	BABY CHANGING STATION - SURFACE MOUNT - 34" AFF TO CHANGING BED	2

TOILET ACCESSORY NOTES:  
1. PROVIDED BY OWNER AND INSTALLED BY GENERAL CONTRACTOR  
2. PROVIDED AND INSTALLED BY GENERAL CONTRACTOR

**CEILING SCHEDULE**

MARK	DESCRIPTION	NOTES
A	2' x 4' SUSPENDED ACOUSTICAL PANEL CEILING	REFER TO SPEC SECTION 09 5100

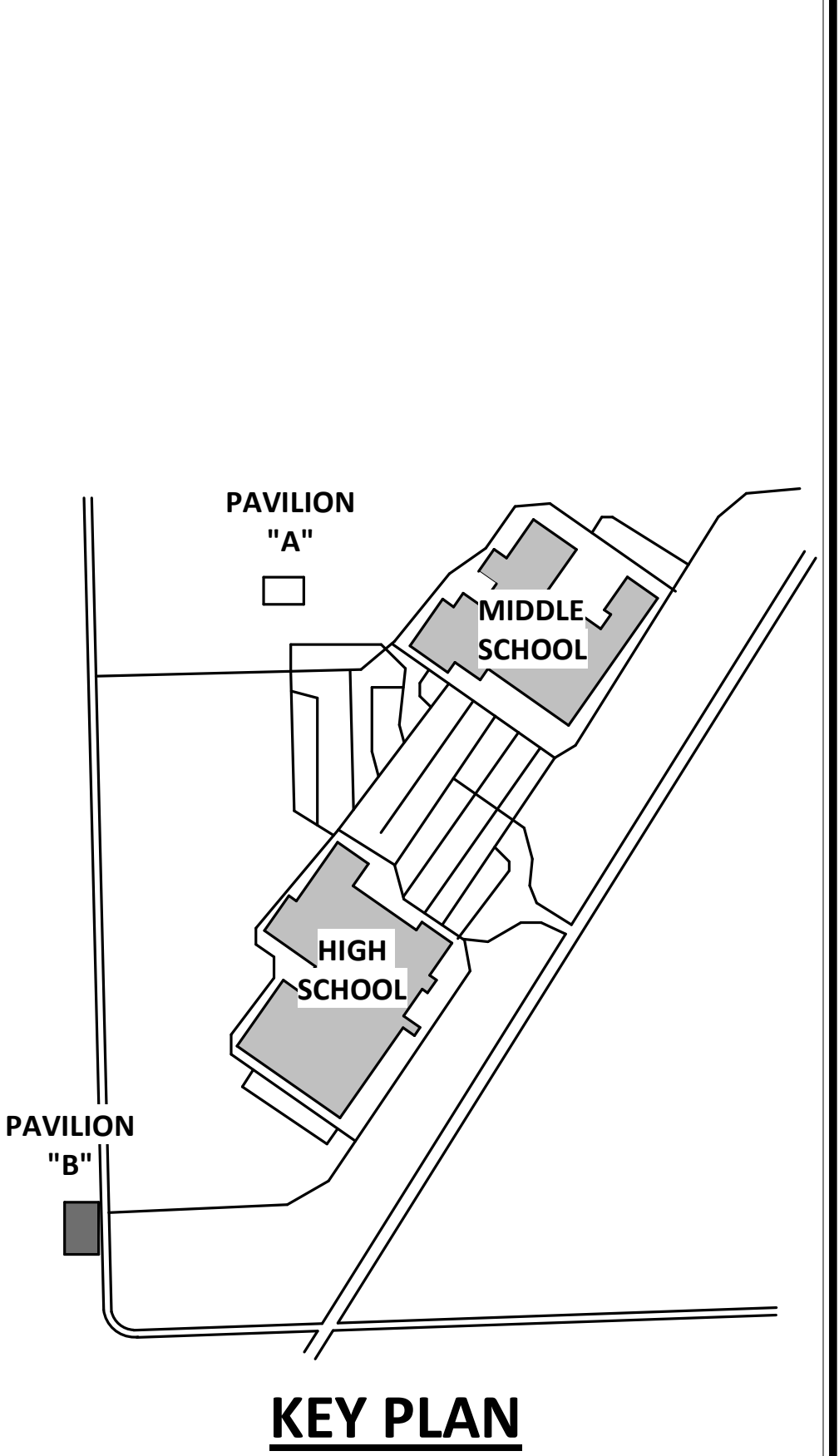



Know what's below.  
Call before you dig.

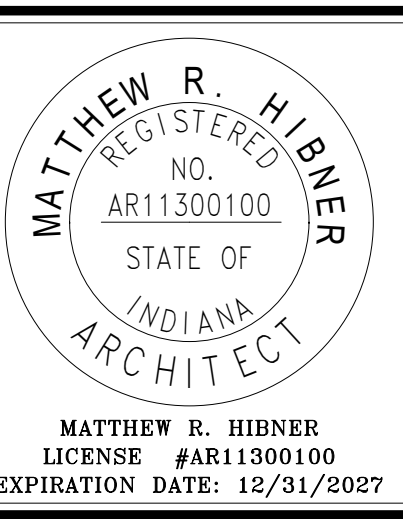

**DEKALB COUNTY CENTRAL UNITED SCHOOL DISTRICT RESTROOM PAVILION A & B**

ISSUANCES/REVISIONS		
CONSTRUCTION DOCUMENTS	03/26/2025	
1 ADDENDUM 03	04/24/2025	

PROJECT NUMBER:	DRAWN BY:	CHECKED BY:
26006.01	CAE	CDG

SHEET TITLE:  
**SITE ELECTRICAL PLAN PAVILION A**

SHEET NUMBER:  
**E2.1**

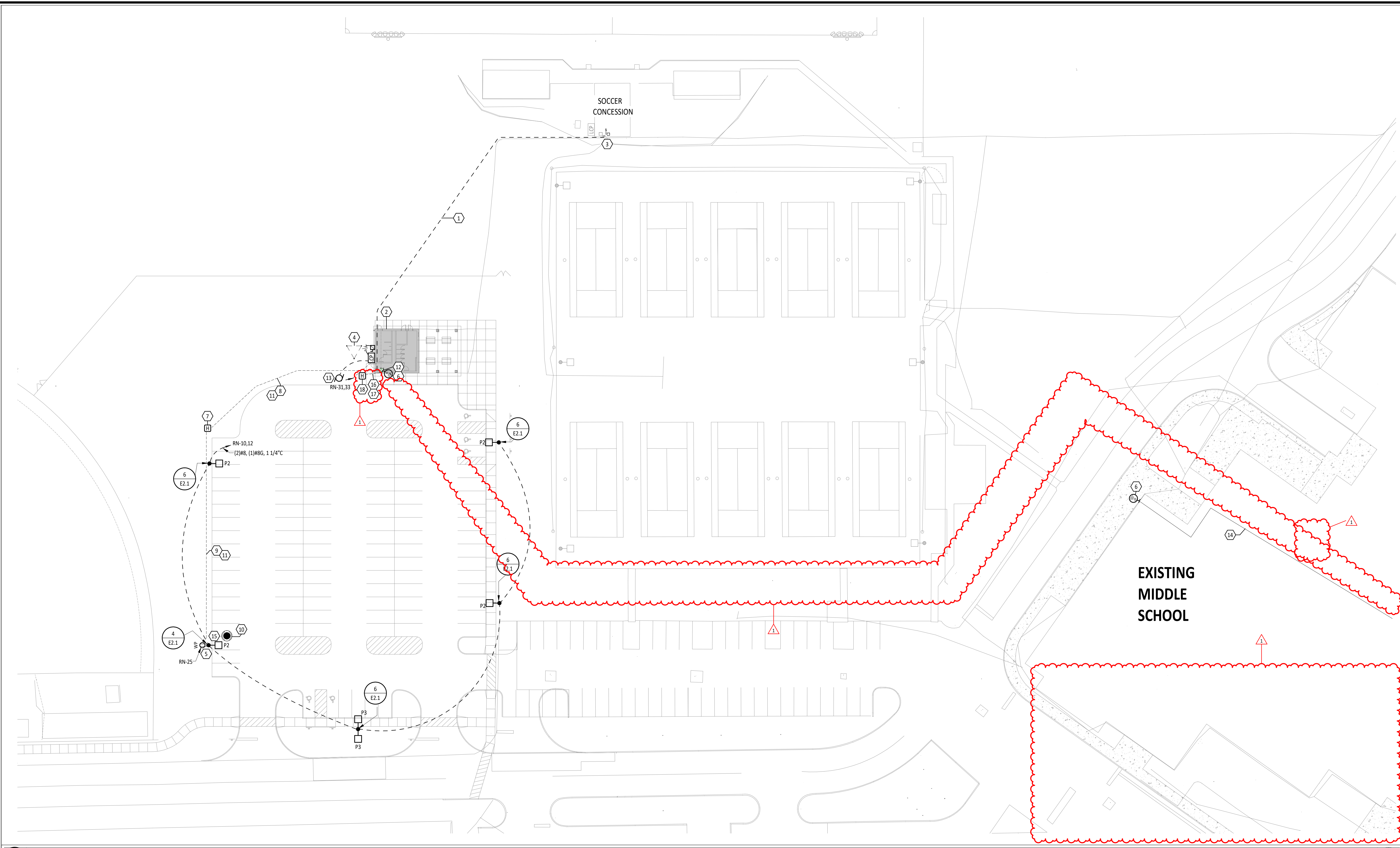

- ELECTRICAL SITE GENERAL NOTES**
- SEE CIVIL SITE PLAN, AND LANDSCAPE SITE PLANS FOR EXACT LOCATION OF OTHER UTILITIES. INSTALLATION OF ELECTRICAL WORK SHALL BE COORDINATED WITH THE OTHER TRADES.
  - PROVIDE PULL WIRES IN ALL EMPTY CONDUITS.
  - ALL UNDERGROUND CONDUIT SHALL BE 1" SCHEDULE 40 PVC, UNLESS NOTED OTHERWISE.
  - PROVIDE IDENTIFICATION LABEL FOR EACH POLE LIGHT.

#	KEYNOTE DESCRIPTION
1	UNDERGROUND FEEDER FROM SOCCER CONCESSION BUILDING TO PANEL RN. REFERENCE RISER DIAGRAM FOR FEEDER INFORMATION.
2	NEW RESTROOM BUILDING. REFER TO E3.1 FOR ADDITIONAL INFORMATION.
3	EXISTING 480V PANEL TO REMAIN. ADD NEW BREAKER, TRANSFORMER, AND DISCONNECT.
4	GROUNDING GRID. REFERENCE DETAIL 4/E1.1 FOR ADDITIONAL INFORMATION. COORDINATE LOCATION WITH OTHER EQUIPMENT IN AREA.
5	PROVIDE INTEGRAL FESTOON OUTLET ON POLE AND RECEPTACLE. RECEPTACLE TO BE WEATHERPROOF, GFCI TYPE. PROVIDE CIRCUIT AS INDICATED ADJACENT TO RECEPTACLE. (2) #8, (1) #8G, 1 1/4" C. COORDINATE WITH TECHNOLOGY CONTRACTOR ON EXACT PLACEMENT.
6	AS A PART OF BASE BID: DIVISION 27 TO PROVIDE A POINT-TO-POINT WIRELESS BRIDGE FROM THE NEW PAVILION A TO THE EXISTING MIDDLE SCHOOL BUILDING. (2) 12 AWG UTP OR EQUAL FOR PAVILION A, MOUNT DEVICE TO MAST ABOVE ROOF. PROVIDE AN OM4 FIBER OPTIC PATCH CABLE, AND SFP+ FIBER MODULES TO TECHNOLOGY RACK BELOW. FOR MIDDLE SCHOOL BUILDING, MOUNT DEVICE TO WALL AND PROVIDE A CAT 6 CABLE AND A TWO (2) STRAND OM4 MULTI-MODE CABLE AND SFP+ FIBER MODULES TO EXISTING MAIN EQUIPMENT ROOM "TR1". TERMINATE FIBER WITH FACTORY POLISHED SPLICE-ON LC CONNECTORS AND TEST.
7	PROVIDE A 24"x24"x24" FLUSH IN GRADE QUARTZITE PULL BOX WITH TIER 1S LID. MUST HAVE COMMUNICATIONS LABELED ON LID.
8	DIVISION 26 TO PROVIDE TWO (2) 1.25" CONDUITS, WITH PULL STRING, FROM A104 TECHNOLOGY RACK TO PULL BOX.
9	DIVISION 26 TO PROVIDE ONE (1) 1.25" CONDUIT, WITH PULL STRING, FROM PULL BOX TO LIGHT POLE. SEE DETAIL 4 ON TL.2.
10	INSTALL OWNER FURNISHED POLE MOUNTED 360 DEGREE IP SECURITY CAMERA.
11	DIVISION 27 TO PROVIDE AN INDOOR/OUTDOOR RATED TWO (2) STRAND 50/125 OM4 MULTI-MODE FIBER AND SFP+ FIBER MODULES FROM A104 TECHNOLOGY RACK TO LIGHT POLE FOR POLE MOUNTED IP SECURITY CAMERA. PROVIDE FIBER TO TWISTED PAIR TRANCEIVERS. TERMINATE FIBER WITH FACTORY POLISHED SPLICE-ON LC CONNECTORS AND TEST.
12	AS A PART OF BASE BID: DIVISION 26 TO PROVIDE A 2" RIGID CONDUIT MAST WITH WEATHER HEAD TO 5' ABOVE ROOF LINE. PAINT CONDUIT TO MATCH ROOF.
13	SANITARY PUMP STATION CONTROL PANEL. PROVIDE ELECTRICAL FEED AS REQUIRED AND 30A 240V NON-FUSED, NEMA 3R DISCONNECT. MOUNT, DISCONNECT AND CONTROL PANEL TO BACK OF PAVILION. COORDINATE WORK WITH SITE CONTRACTOR PRIOR TO INSTALLATION.
14	AS A PART OF BASE BID: PROVIDE 1-1/4" INNERDUCT WITH A TWO (2) STRAND OM4 FIBER OPTIC CABLE, SFP+ FIBER MODULES, AND A CAT 6 CABLE FROM THE POINT TO POINT WIRELESS BRIDGE TO THE EXISTING TECHNOLOGY ROOM "TR1".
15	PROVIDE A WELDED NIPPLE, ADDITIONAL HANDHOLE, AND CAMERA MOUNTING PLATE ON POLE TO SUPPORT CAMERA AND CABLING. REFERENCE DETAIL 5/E2.1 FOR ADDITIONAL INFORMATION.
16	AS A PART OF ALTERNATE #4: DIVISION 26 TO PROVIDE ONE (1) 1.25" CONDUIT, WITH PULL STRING, FROM A104 TECHNOLOGY RACK IN NEW RESTROOM PAVILION TO A FLUSH IN GRADE QUARTZITE PULL BOX BY OTHERS LOCATED IMMEDIATELY WEST OF PAVILION A.
17	AS A PART OF ALTERNATE #4: DIVISION 27 TO PULL TWELVE (12) STRAND 50/125 OM4 MULTI-MODE FIBER LEFT COILED IN PULL BOX IMMEDIATELY WEST OF PAVILION A BY OTHERS THROUGH UNDERGROUND CONDUIT INTO NEW PAVILION A104 TECHNOLOGY ROOM. TERMINATE FIBER WITH FACTORY POLISHED SPLICE-ON LC CONNECTORS AND TEST.
18	AS A PART OF ALTERNATE #4: FLUSH IN GRADE QUARTZITE PULL BOX BY OTHERS. TWELVE (12) STRAND 50/125 OM4 MULTI-MODE FIBER RAN FROM "TR1" IN EXISTING MIDDLE SCHOOL BY OTHERS AND COILED UP IN BOX FOR FINAL PULL INTO PAVILION A104 TECHNOLOGY ROOM.

**1 ELECTRICAL SITE PLAN**  
1" = 30'-0"

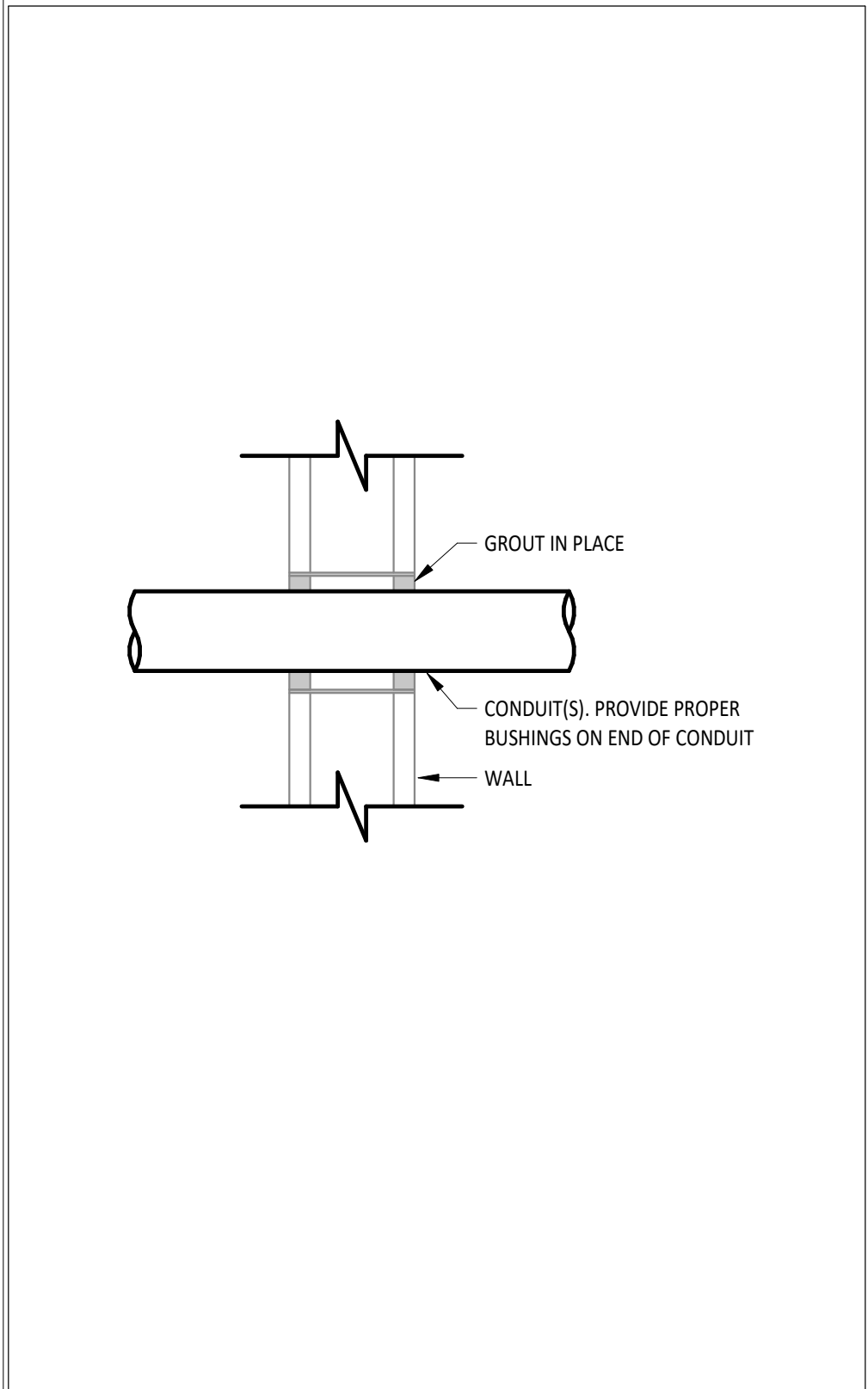

**2 CONDUIT SLEEVE(S) THROUGH WALLS**  
NTS

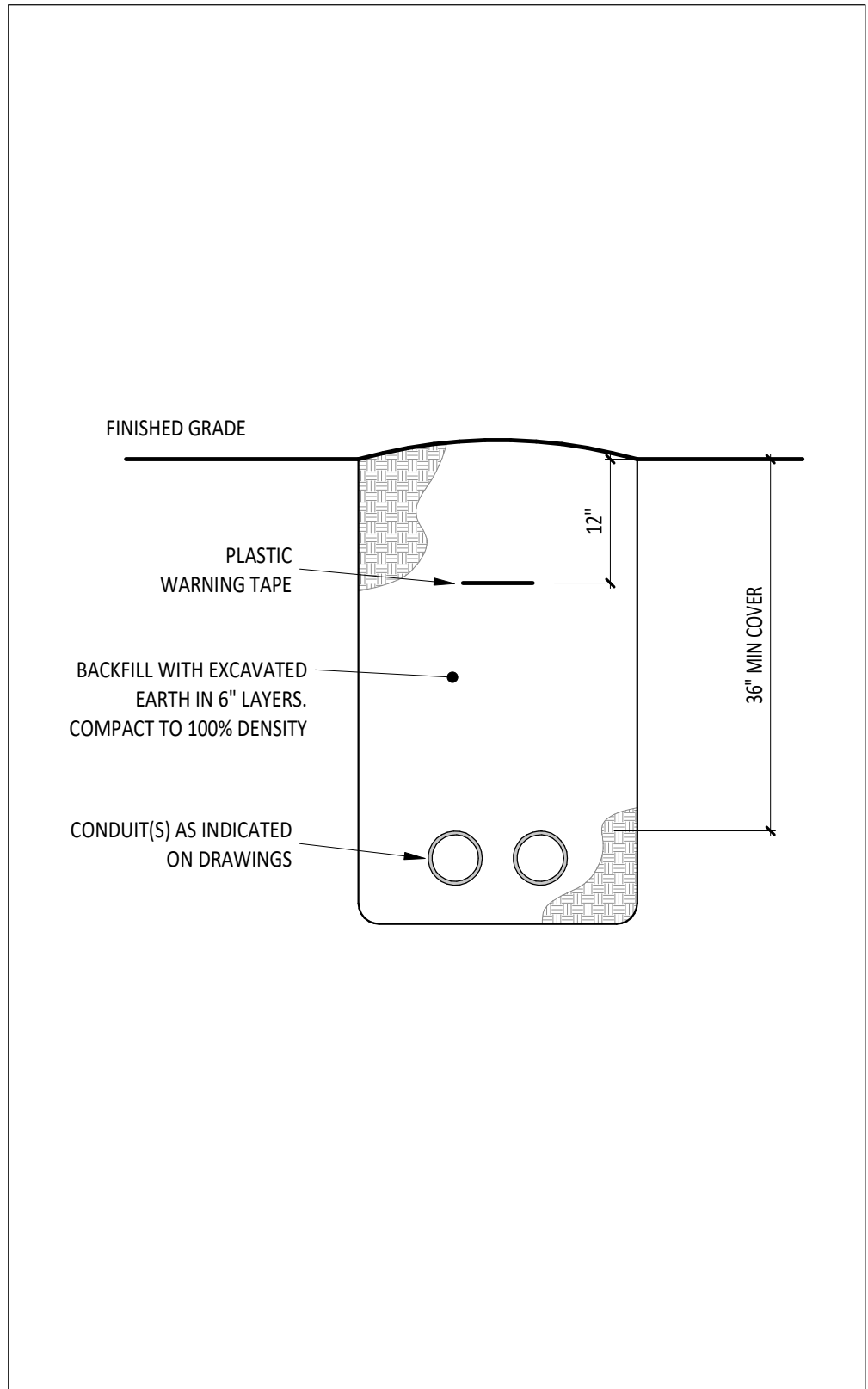

**3 CONDUIT TRENCH DETAIL**  
NTS

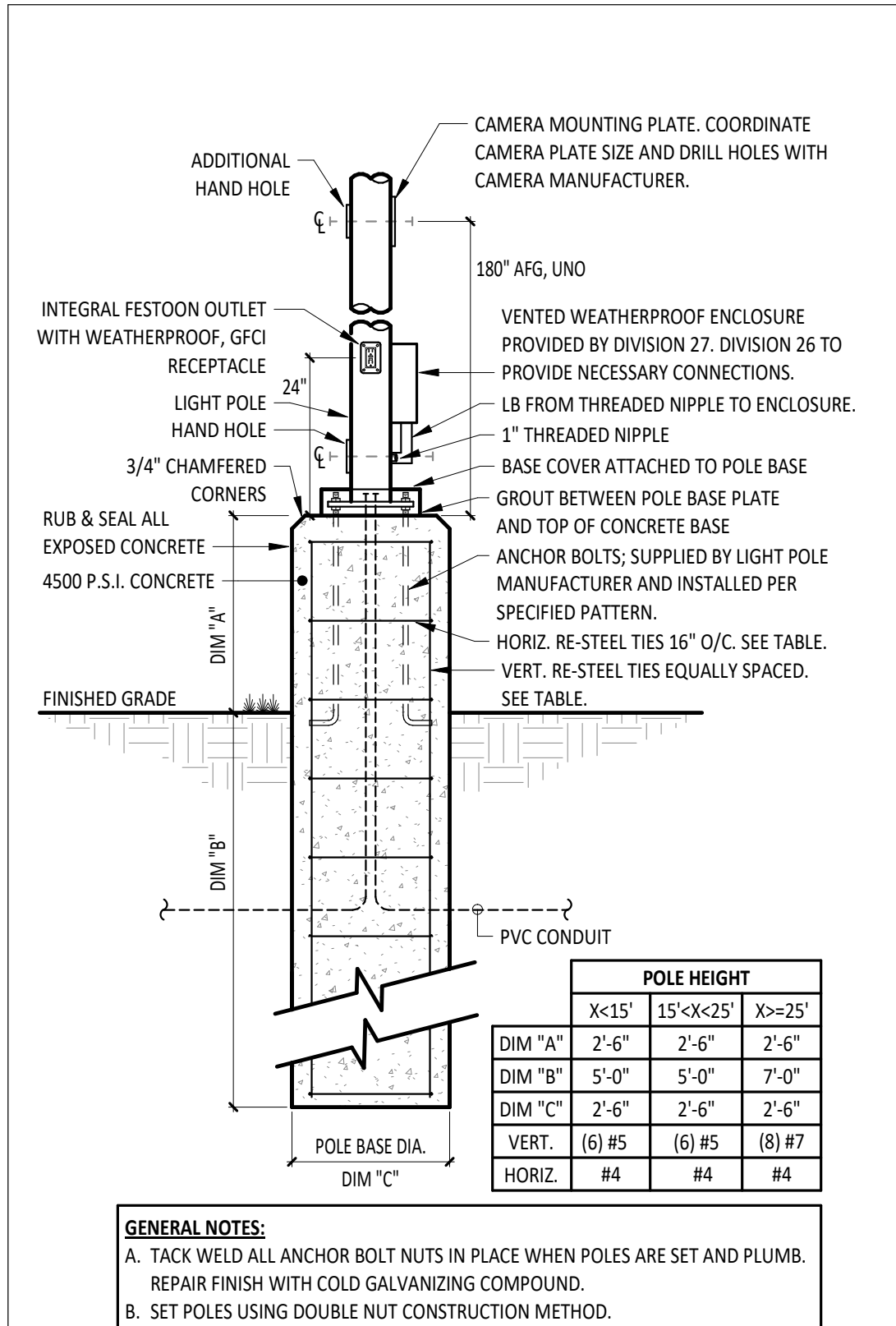

**4 CONCRETE POLE BASE WITH CAMERA DETAIL**  
NTS

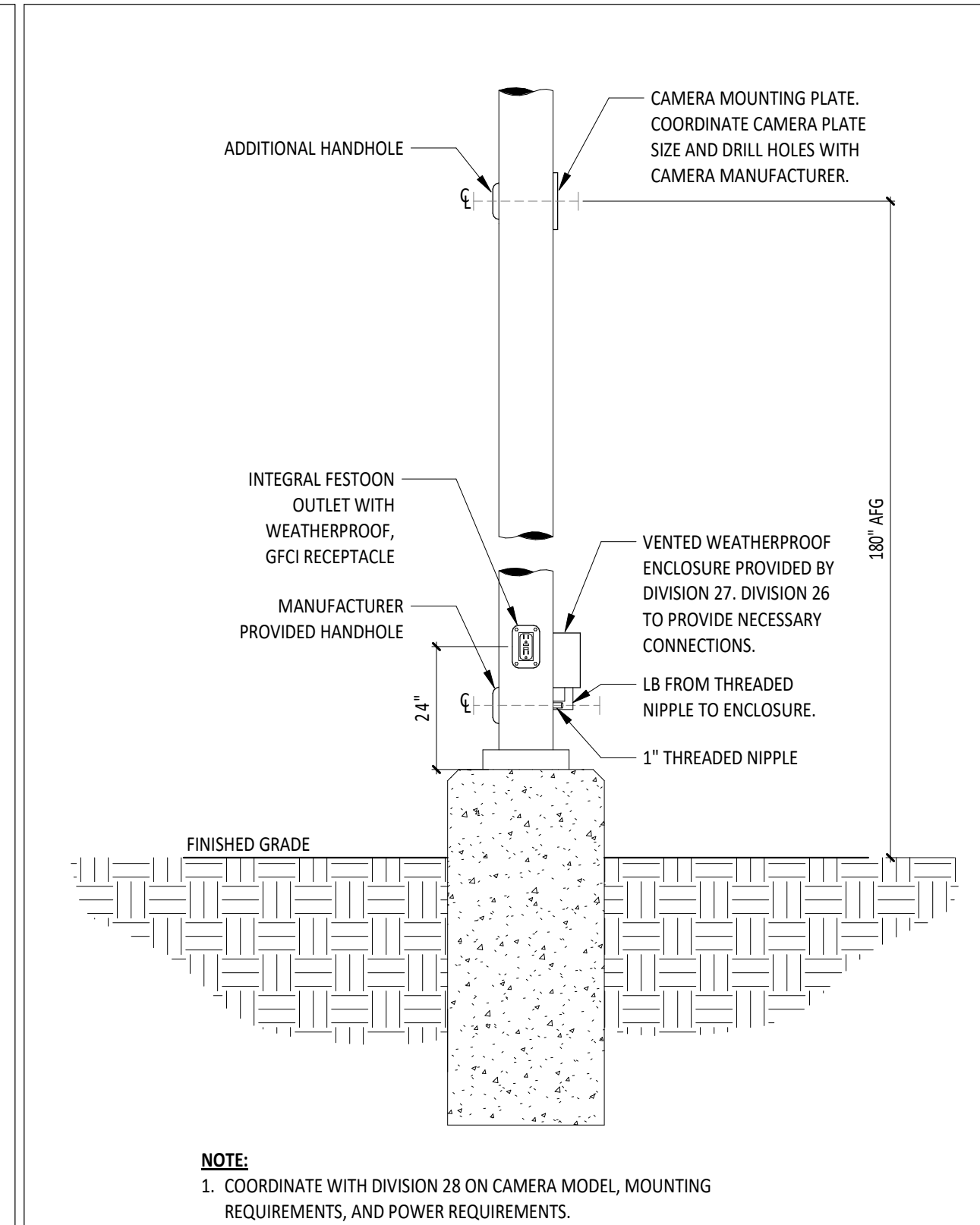

**5 POLE LIGHT WITH CAMERA DETAIL**  
NTS

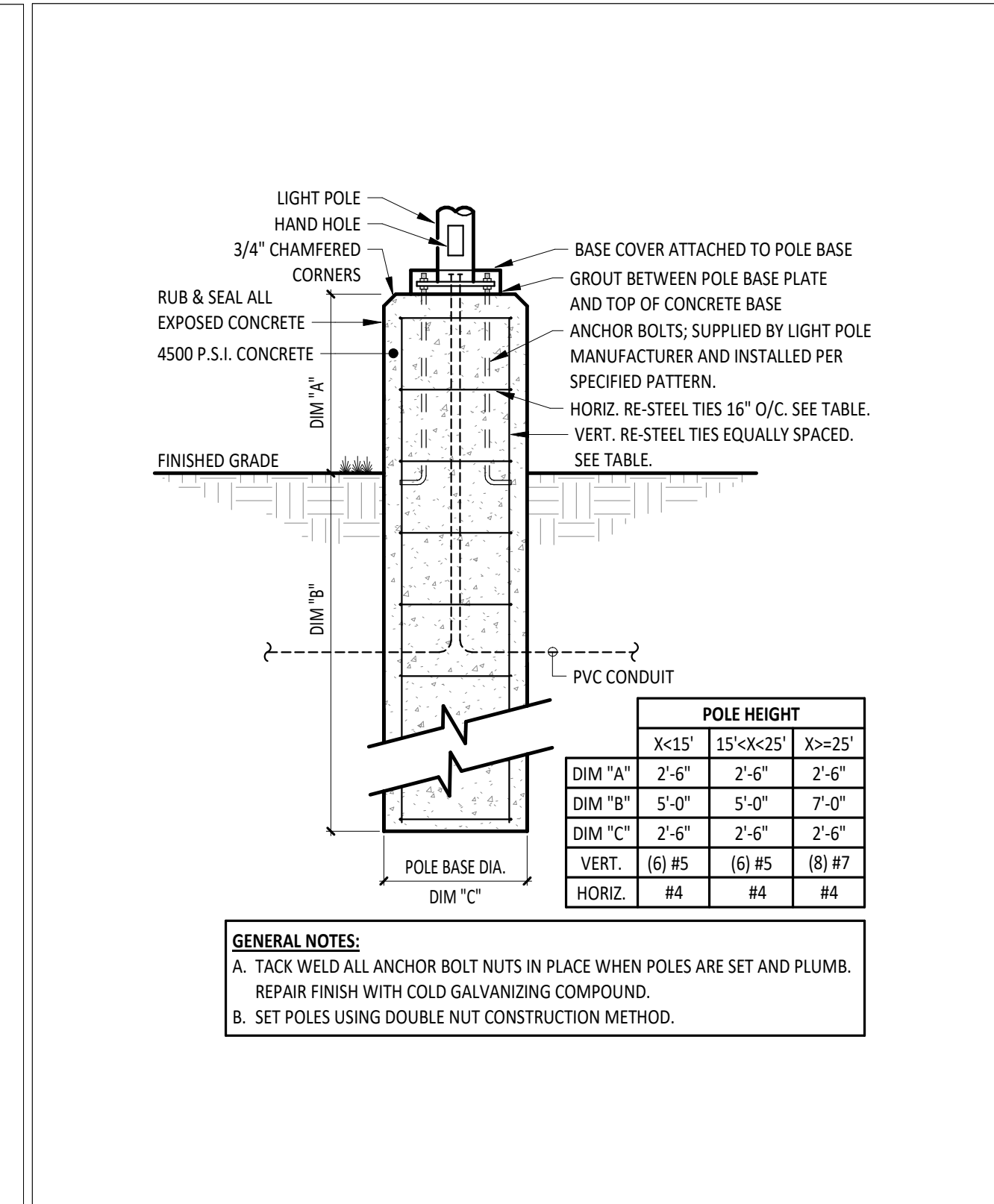

**6 CONCRETE POLE BASE DETAIL**  
NTS