



**Addendum #2
Lakeland School Corporation
Maintenance Building**

Date: April 21, 2026
Project: Maintenance Building
Project #: 25082
Pages: 1 of 2 (8-1/2x11) pages
Bid Dates: THURSDAY, May 7th, 2026 at 11:30 am (prevailing local time)

General Note:

The original Specifications and Drawings dated April 10, 2026 for the project referenced above are amended as noted in this Addendum No. 2. Receipt of this Addendum and any subsequent Addenda must be acknowledged on the Bid Form. Items changed or added by this addendum are to take precedence over the items or descriptions of the work in the project manual and the drawings. Items not mentioned in this addendum are to remain as described in the original plans and specifications. For questions that we asked in the Pre-Bid, that aren't answered within this addendum, they will be addressed in Addendum No. 3.

Clarification Items:

Site Location

1. *After the preliminary review of the soil borings, the site location will be shifted as shown on the attached alternate siting location document. The civil will be updated for Addendum No 3. which will be issued when the drawings are updated.*

Specifications Items:

Section 00 01 02 – Project Information

1. *Change the bid date to THURSDAY, May 7th, 2026 at 11:30am.*
2. *Intent is for the maintenance barn to be dried-in by November and final completion by early 2027*

Section 00 07 26 – AIA General Conditions

1. *The specifications call for \$10 million umbrella for insurance requirements. The insurance umbrella requirement for this project should be “\$2 million Umbrella”*



**Addendum #2
Lakeland School Corporation
Maintenance Building**

Section 13 34 19 Metal Building Systems

1. *Section 2.02.A:*
 - a. *The following building systems are listed as an acceptable manufacturer*
 - i. *Varco Pruden Buildings*
 - ii. *Nucor Building Systems*
 - iii. *Kirby Building Systems*
 - iv. *Ceco Building Systems*
 - v. *Butler Manufacturing*
 - b. *Requirements for these building system components:*
 - i. *No Snap Lock Roof Panels – Roofing Panels are required to be mechanically seamed.*
 - ii. *Change “Custom Blue Color” to Aztec Blue (Nucor Standard Color or similar color from acceptable PEMB System)*

Attachments:

1. *Pre-bid sign-in sheet*
2. *Alternate Site Location sketch*

END



PRE-BID CONFERENCE SIGN-IN SHEET

Date: April 16th, 2026

Project: Lakeland Maintenance Building
Lakeland School Corporation
Project Number – 25082

CONTACT	COMPANY	TELEPHONE/FAX	EMAIL ADDRESS
Kyle Keaffaber	krM Architecture+	765.649.8477 / 765.649.8484	kkeaffaber@krMarchitecture.com
Terry Fackler	JT Contracting		terry@jtcontractingllc.com
Bill Emons	R Yoder Construction		bemmons@ryoderconstruction.com
Anthony Karnes	JICI		Anythony@JICI.com
Chad Owen	JICI		Chad@JICI.com
Ryan Doenges	Majority Builders		ryand@majoritybuilders.com
Gary Brown	C3 Construction		gbrown@c3builds.com
Joe Wines	Schrock Commercial		joewines@schrockcommercial.com
Bryan Tanner	Troyer Group		btanner@troyergroup.com
Jerod Weimer	Lakeland School Corporation		jdweimer@lakelandlakers.net

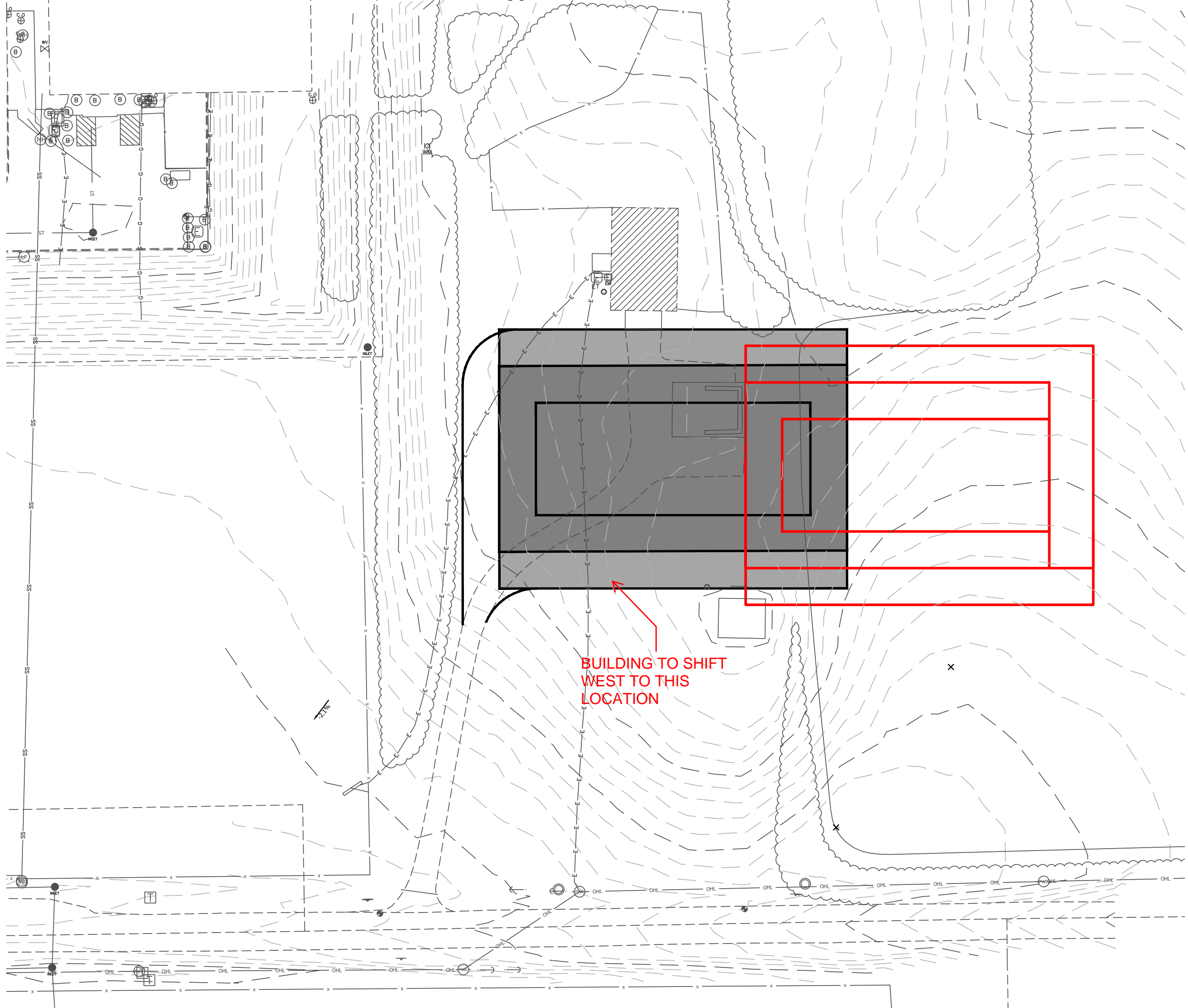

BUILDING TO SHIFT
WEST TO THIS
LOCATION

2.1%

