

**Huntington County Community School Corporation
Exterior Building Maintenance (Various Buildings)**

Project # 2025.0016

February 6, 2026

ADDENDUM NO. A-3

This addendum is issued as a supplement to the plans and specifications and shall be considered an integral part of the same. Acknowledgement of receipt of this addendum is required on the Bid Form.

Item: A-3.1
Location: General Information
Description: CLARIFICATION
 Sheet Revisions; incorrect plans SU1.1 and SU2.1 do not use for bidding.
~~SU1.1 STORM SEWER LAYOUT (AS-BUILT FOR REFERENCE)~~ **DELETED**
~~SU2.1 SITE UTILITY PLAN (AS-BUILT FOR REFERENCE)~~ **DELETED**
NEW SHEET
 C-SU1.1 OVERALL STORM DRAINAGE LAYOUT (FOR REFERENCE) **ADDED**
 See [ADDENDUM #3] EXHIBIT #1

Item: A-3.2
Location: General
Description: CLARIFICATION
 Note 1.24: are weeps to be replaced at the top or bottom of the wall?
Masonry rope weeps at top and bottom of wall replaced at top and bottom of wall and replaced with Cell Vents / Head Joint Vents.
 Note 1.32: please give us an example of a vertical head joint vent?

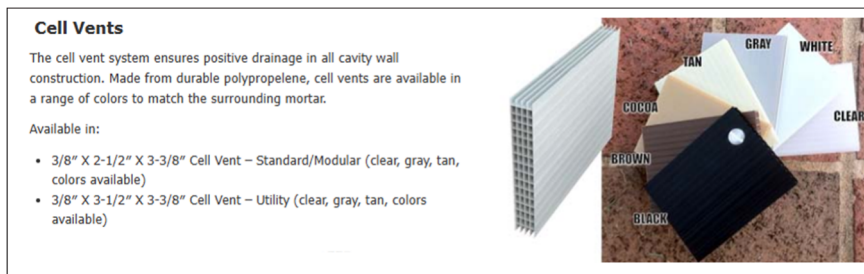

Item: A-3.3
Location: General
Description: CLARIFICATION
 Does the replacement of “perimeter drain” include work inside the courtyards.
Yes, include drains in Courtyards at buildings Lincoln, Flint Springs, Andrews.

EXHIBIT
[ADDENDUM #3] EXHIBIT #1 - C-SU1.1 Overall Storm Drainage Layout (for reference)

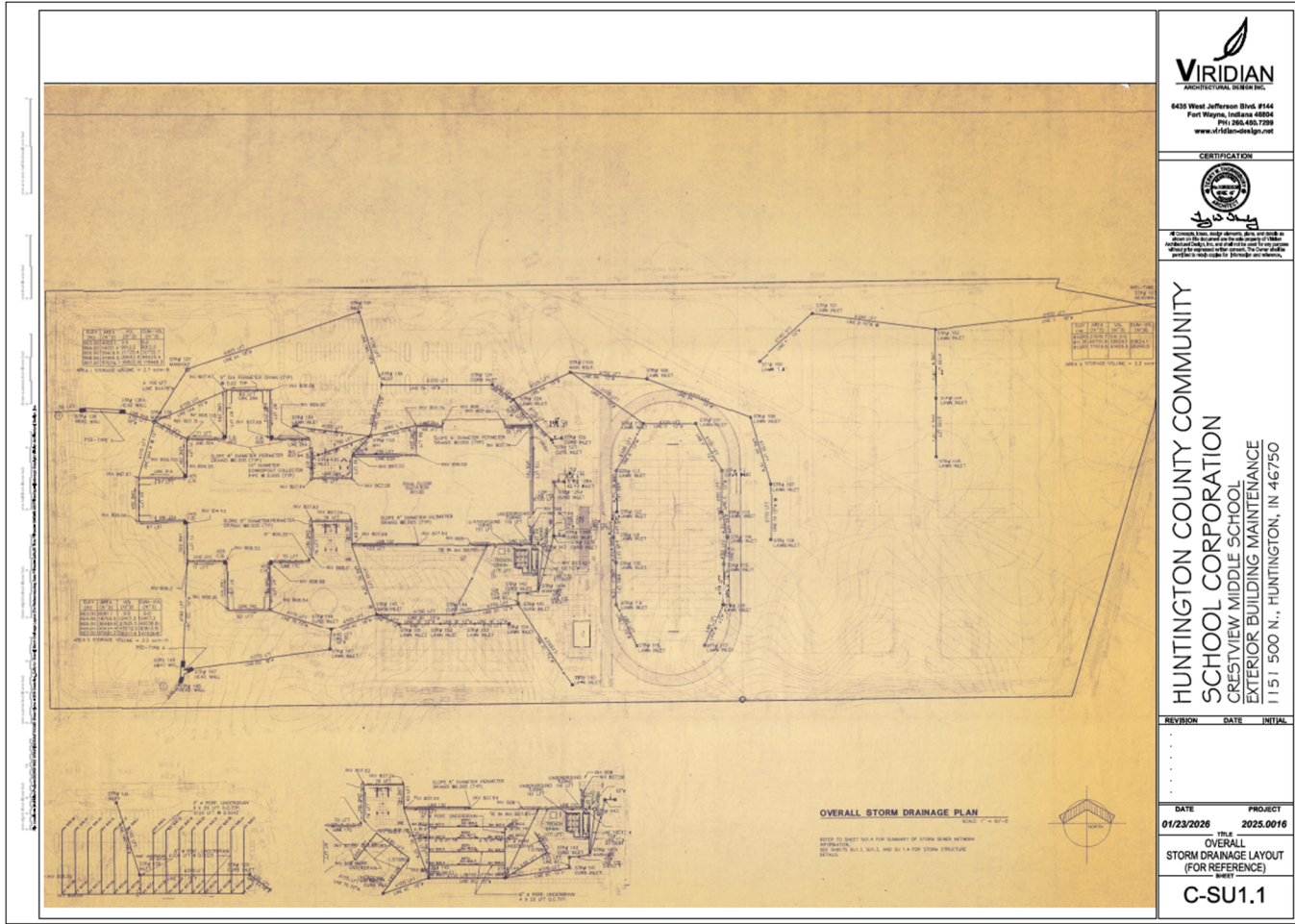

EXHIBIT #1
 C-SU1.1 OVERALL STORM DRAINAGE LAYOUT
 NEW SHEET

