

HCCSC – HNHS Window Replacement

Project # 2025.0018

April 01, 2026

ADDENDUM NO. 2

This addendum is issued as a supplement to the plans and specifications and shall be considered an integral part of the same. Acknowledgement of receipt of this addendum is required on the Bid Form.

Item: A-2.1
Location: Sheet A1.01, PLAN CONSTRUCTION NOTES 1.11
Description: Replace Sheet A1.01 – FIRST FLOOR VARSITY LOCKER ROOM – EQUIPMENT & ACCESSORIES, with the attached [ADDENDUM 02] EXHIBIT #1.

Item: A-2.2
Location: Sheet A1.02, PLAN CONSTRUCTION NOTES 1.11
Description: Replace Sheet A1.02 – FIRST FLOOR VARSITY LOCKER ROOM – CONSTRUCTION PLAN, with the attached [ADDENDUM 02] EXHIBIT #2

EXHIBITS

[ADDENDUM 02] EXHIBIT #1 – Sheet A1.01 - FIRST FLOOR VARSITY LOCKER ROOM – EQUIPMENT & ACCESSORIES

[ADDENDUM 02] EXHIBIT #2 – Sheet A1.02 - FIRST FLOOR VARSITY LOCKER ROOM – CONSTRUCTION PLAN

CERTIFICATION

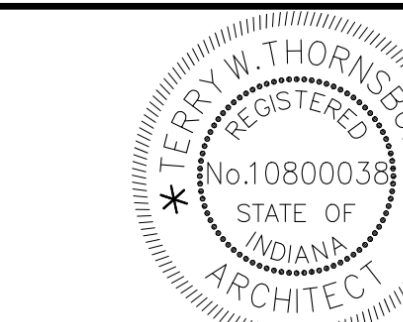

Jerry W. Thornsby
All Concepts, ideas, design elements, plans, and details as shown on this document are the sole property of Viridian Architectural Design, Inc. and shall not be used for any purpose without prior expressed written consent. The Owner shall be permitted to retain copies for information and reference.

HNHS - VARSITY LOCKER ROOM RENOVATION
450 MACGAHAN STREET
HUNTINGTON, INDIANA 46750

REVISION	DATE	DESCRIPTION
1	04/01/2026	ADDENDUM

DATE	PROJECT
03/23/2026	2025.0018

TITLE
FIRST FLOOR VARSITY LOCKER ROOM - EQUIPMENT & ACCESSORIES
A1.01

GENERAL CONSTRUCTION NOTES

- DIMENSIONS ARE FROM CORNER TO CORNER OF OPENING, OR TO FACE OF WALL UNLESS NOTED OTHERWISE.
- CONTRACTOR TO COORDINATE ALL WORK BETWEEN TRADES, INCLUDING BETWEEN FINISH CONTRACTOR AND ELECTRICAL, ON ALL LIGHT FIXTURES, WIRING, AND FINISHES.
- CONTRACTOR TO PROVIDE ALL RELATED FASTENERS, TRIM AND ACCESSORIES FOR INSTALL PRODUCTS PER MANUFACTURER'S WRITTEN INSTRUCTIONS.
- ALL CONTRACTORS ARE RESPONSIBLE FOR CLEANING SITE TO THE BEST OF THEIR ABILITIES AT THE END OF EACH WORK DAY.
- ALL CONTRACTORS ARE RESPONSIBLE FOR ANY DAMAGES CAUSED BY THEM DURING THE CONSTRUCTION PROCESS. IN THE EVENT OF ANY DAMAGES CONTRACTOR IS TO CONTACT THE OWNER IMMEDIATELY PRIOR TO THE END OF THE DAY OF CONSTRUCTION.

PLAN CONSTRUCTION NOTES

- EXISTING CONTROL PANEL / SENSOR TO REMAIN. PROTECT DURING CONSTRUCTION. SEE REFERENCE PHOTO P5, PG. P7, P8, P24.
- EXISTING BULLETIN / MARKER BOARD SALVED TO BE REINSTALLED IN THE SAME LOCATION BEFORE CONSTRUCTION. COORDINATE WITH SCHOOL OFFICIALS. SEE REFERENCE PHOTO P5, PG. P7, P8, P9.
- PROVIDE AND INSTALL NEW 18" x 18" x 60" PLASTIC LOCKER WITH VENTED DOORS, SLOPED TOPS, CLOSURE PANELS, END PANELS, TRIM, LOCK HASP, ETC. SEE DETAILS 3-5 / A3.01 AND SPECIFICATIONS FOR ADDITIONAL INFORMATION.
- PROVIDE AND INSTALL NEW DRINKING FOUNTAIN / BOTTLE FILLER. SEE MECHANICAL AND ELECTRICAL FOR ADDITIONAL INFORMATION.
- PROVIDE AND INSTALL NEW 2" x 6" NEW PINE LEDGER BOARD SECURED TO EXISTING CMU WALL WITH HEAVY-DUTY CLOTHES HOOKS. SEE DETAILS 6-8 / A3.01 FOR ADDITIONAL INFORMATION.
- PROVIDE AND TOOTH-IN NEW CONCRETE MASONRY BLOCK INFILL. MATCH EXISTING WALL THICKNESS. SEE DOOR SCHEDULE AND FINISH SCHEDULE FOR ADDITIONAL INFORMATION.
- PROVIDE AND TOOTH-IN NEW CMU. MATCH EXISTING WALL THICKNESS. PROVIDE BLOCK FILLER, PRIMER, AND PAINT. SEE FINISH SCHEDULE FOR ADDITIONAL INFORMATION.

PLAN CONSTRUCTION NOTES

- PROVIDE AND INSTALL 3-PIECE TRANSFER SHOWER UNIT (CLARION BATHWARE, MODEL #: MF3540K34CD WITH LEFT SIDE RETURN FLANGE) WITH ALL APPURTENANCES (SHOWER SEAT, GRAB BARS, SOAD DSH, ETC.). SEE PLUMBING FOR ADDITIONAL INFORMATION.
- WALL MOUNTED TV MONITOR PROVIDED BY THE SCHOOL AND INSTALLED BY THE CONTRACTOR. COORDINATE LOCATION WITH SCHOOL OFFICIALS. SEE ELECTRICAL FOR ADDITIONAL INFORMATION.
- PROVIDE AND INSTALL NEW 24" x 180" x 72" OPEN FACE PLASTIC STADIUM LOCKERS WITH SLOPED TOPS, CLOSURE PANELS, END PANELS, TRIM, LOCKABLE COMPARTMENT FOR PERSONAL ITEMS, ETC. ON 4" LOCKER BASE. BACK INTERIOR PANEL OF LOCKER SHALL HAVE THE SCHOOL LOGO ENGRAVED. SEE DETAILS 2 & 3 / A1.01 AND SPECIFICATIONS FOR ADDITIONAL INFORMATION.
- PROVIDE AND INSTALL NEW TOILET PARTITIONS WITH ALL APPURTENANCES, SCRANTON HINY HIDERS, COLOR SELECTED BY ARCHITECT FROM STANDARD COLORS. SEE SPECIFICATIONS FOR ADDITIONAL INFORMATION.
- PROVIDE AND INSTALL NEW CMU WALLS. SEE PARTITION TYPES AND FINISH SCHEDULE FOR ADDITIONAL INFORMATION.
- PROVIDE AND INSTALL NEW METAL STUD FRAMED WALL. SEE PARTITION TYPES FOR ADDITIONAL INFORMATION.
- PROVIDE AND INSTALL NEW GRAB BARS. SEE TOILET ACCESSORY SCHEDULE FOR ADDITIONAL INFORMATION. WHERE APPLICABLE PROVIDE BLOCKING IN WALLS AS NECESSARY TO SUPPORT GRAB BARS.

PLAN CONSTRUCTION NOTES

- CONTRACTOR TO INSTALL OWNER PROVIDED TOILET ACCESSORIES - PAPER DISPENSERS AND DISPOSAL, SANITARY DISPOSAL, SOAP DISPENSER, ETC.
- CONTRACTOR TO PROVIDE AND INSTALL NEW 3000 PSI CONCRETE WITH WELDED WIRE MESH REINFORCEMENT WITH 1.5 MIL. STEGO WRAP VAPOR BARRIER OVER 4" COMPACTED AGGREGATE. OVERLAP 6" (MIN.) AND TAPE JOINTS. TAPE JOINTS AT ALL PIPING PENETRATION. SLOPE FLOOR WHERE INDICATED. SEE FINISH SCHEDULE FOR ADDITIONAL INFORMATION.
- ELECTRICAL EQUIPMENT (PANELS, SWITCHES, TRANSFORMER, ETC.) REMAIN. SEE ELECTRICAL FOR ADDITIONAL INFORMATION. SEE REFERENCE PHOTO P25.
- EXISTING WOOD BENCHES TO BE REFINISHED AND REINSTALLED. SEE REFERENCE PHOTO P6, P9.
- PROVIDE AND INSTALL NEW 12W" x 150" x 72" PLASTIC LOCKER WITH VENTED DOORS, SLOPED TOPS, CLOSURE PANELS, END PANELS, TRIM, LOCK HASP, ETC. LOCKERS SHALL SIT DIRECTLY ON THE FLOOR FOR OWNER'S ABILITY TO MOVE / RELOCATE AS NECESSARY. LOCKERS SHALL BE INSTALL LEVEL AND TRUE. SEE SPECIFICATIONS FOR ADDITIONAL INFORMATION.
- PROVIDE AND INSTALL NEW PLUMBING FIXTURES. SEE PLUMBING FOR ADDITIONAL INFORMATION.
- PROVIDE AND INSTALL NEW CMU. TOOTH-IN AND INFILL AS NEEDED SO THAT NO PARTIAL BLOCK REMAINS. FIELD LOCATE AND VERIFY LOCATION WITH PLUMBING AND MECHANICAL DRAWINGS. TOOTH-IN NEW INFILL CMU AS NEEDED SO THAT NO PARTIAL BLOCK REMAINS. SEE PLUMBING, MECHANICAL, AND FINISH SCHEDULE FOR ADDITIONAL INFORMATION.
- PROVIDE AND INSTALL NEW FRP HYBRID DOORS. TYPICAL THROUGHOUT. SEE DOORS SCHEDULE FOR DOORS IN EXISTING FRAMES AND DOORS WITH NEW FRAMES. SEE FINISH SCHEDULE FOR AND SPECIFICATIONS FOR ADDITIONAL INFORMATION.

TOILET ACCESSORY SCHEDULE

ITEM	NAME	MANUFACTURER	MODEL NUMBER
1	48" HORIZ. SIDEBAR, 18" VERT. SIDEBAR, 36" HORIZ. BACKBAR	BOBRICK	B-6006-99K45, B-6006-99K15, B-6006-99K16
2	EXISTING SURFACE-MOUNTED TOILET TISSUE DISPENSER	SALVAGED	INSTALLED BY CONTRACTOR
3	EXISTING SURFACE-MOUNTED SOAP DISPENSER	SALVAGED	INSTALLED BY CONTRACTOR
4	EXISTING MIRROR	SALVAGED	INSTALLED BY CONTRACTOR
5	EXISTING SURFACE-MOUNTED PAPER TOWEL DISPENSER	SALVAGED	INSTALLED BY CONTRACTOR
6	SURFACE-MOUNTED SINGLE ROBE HOOK	BOBRICK	B-76717
7	EXISTING SINGLE ROBE HOOK	SALVAGED	INSTALLED BY CONTRACTOR
8	SURFACE-MOUNTED HEAVY DUTY CLOTHES HOOK	BOBRICK	B-211
9	HEAVY-DUTY SHOWER CURTAIN ROD	BOBRICK	B-6107
10	VINYL SHOWER CURTAIN, STAINLESS STEEL SHOWER CURTAIN HOOK	BOBRICK	204-2, 204-1

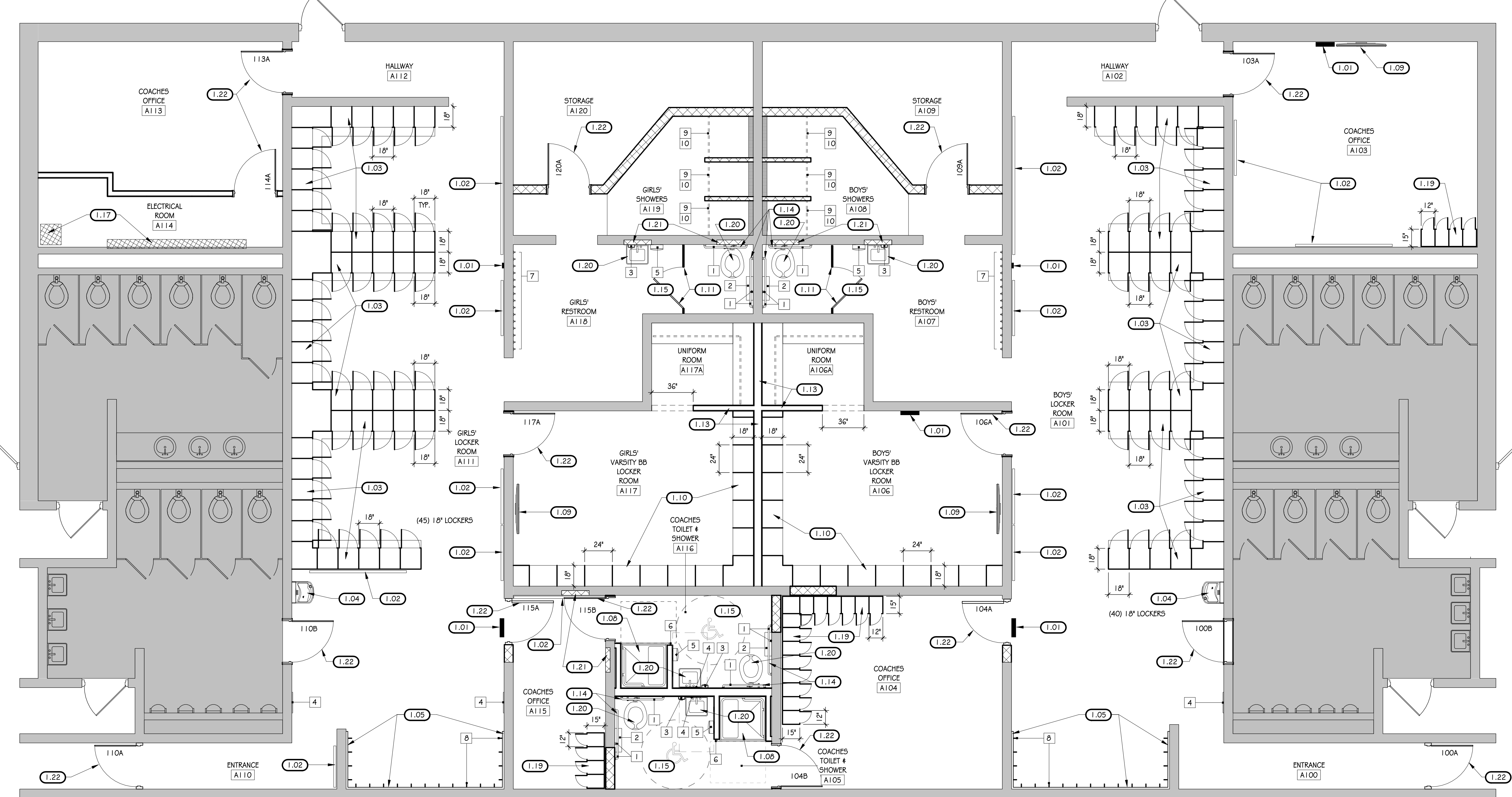
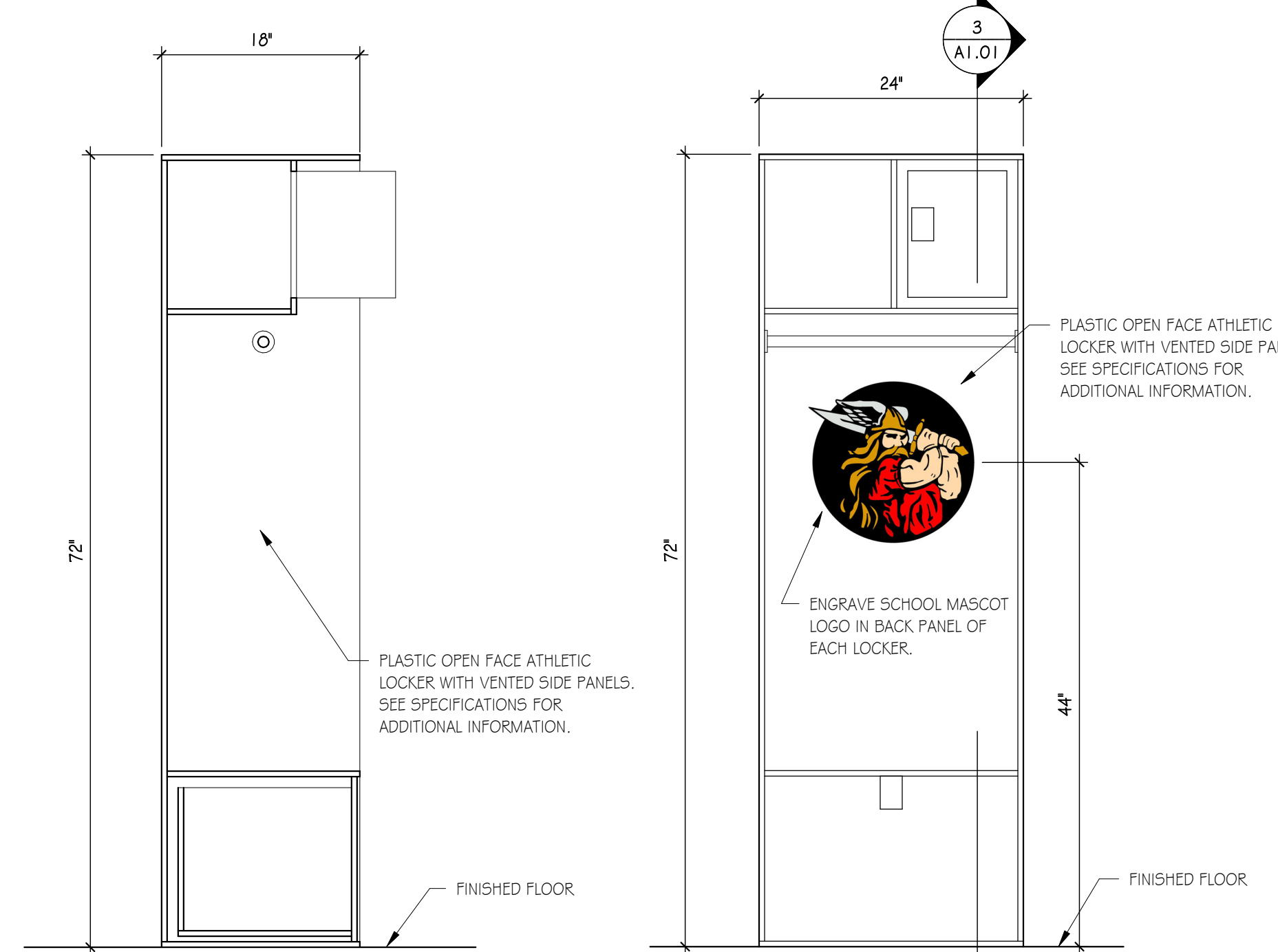
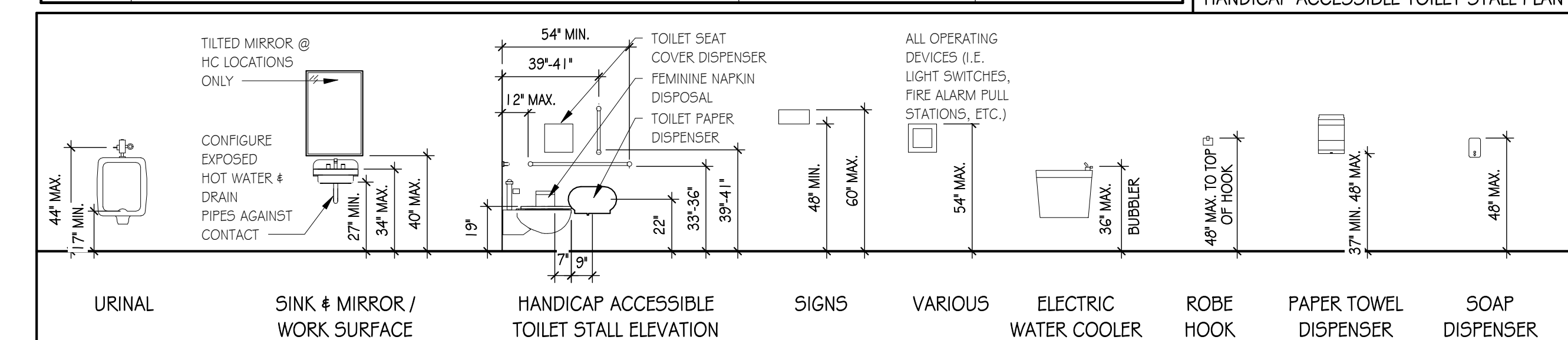
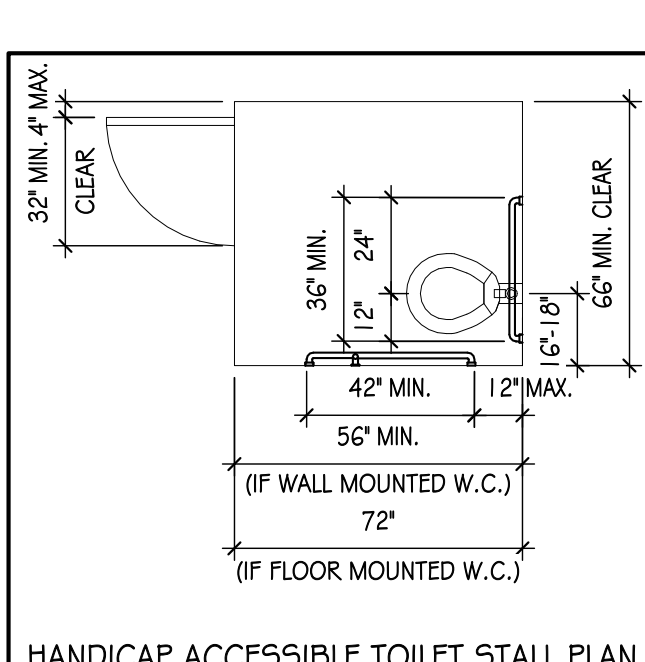

FIRST FLOOR VARSITY LOCKER ROOM - EQUIPMENT & ACCESSORIES
SCALE: 1/4" = 1'-0"

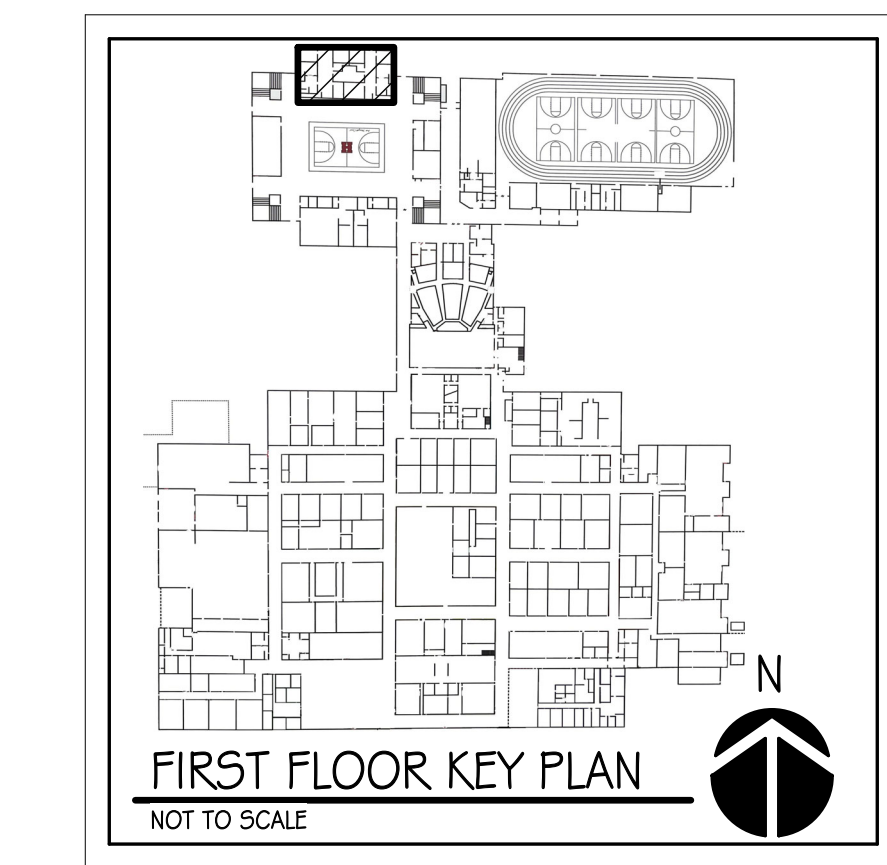

- NOTE:** NOT ALL KEYNOTES ARE USED ON EVERY SHEET. NOTES NOT USED ON THIS SHEET MAY OCCUR ON OTHER SHEETS.
- NOTE:** REFER TO ELECTRICAL AND MECHANICAL DRAWINGS FOR SPECIFIC INFORMATION REGARDING NEW LIGHT FIXTURE LOCATIONS, AND MECHANICAL DIFFUSERS AND GRILLE, ETC. LOCATIONS AS WELL AS MODIFICATIONS TO EXISTING FIXTURES, ETC.
- NOTE:** CONTRACTOR SHALL PREPARE ALL EXISTING PAINTED WALL FOR NEW PAINT / GRAPHIC FINISHES. EXISTING WALLS MAY CONTAIN OLD, OIL-BASED PAINT, SO SPECIAL PREPARATION IS NECESSARY.
- NOTE:** CONTRACTOR TO TEMPORARILY REMOVE FROM THE EXISTING CEILING SYSTEM AND PROTECT (WHERE APPLICABLE BAG AS SUSPEND FROM THE STRUCTURE ABOVE) ELECTRICAL DEVICES INCLUDING BUT NOT LIMITED TO CAMERAS, FIRE ALARM STROBES, AND HORNS / SPEAKERS, SMOKE AND VAPE DETECTORS, WH-HUBS, ETC. REINSTALL OR REPLACE DEVICES IN THE SAME LOCATIONS DURING INSTALLATION OF NEW CEILING SYSTEM OR MODIFICATIONS TO EXISTING CEILING SYSTEM. CONTRACTOR SHALL COORDINATE FIRE ALARMS SYSTEM SETTINGS WITH OWNER AND LOCATION WITH FIRE MARSHALL. SEE ELECTRICAL FOR ADDITIONAL INFORMATION.
- NOTE:** FIELD VERIFY ALL EXISTING CONDITIONS AND DIMENSIONS BEFORE PROCEEDING WITH DEMOLITION AND OR NEW CONSTRUCTION.
- NOTE:** THE SCHOOL IS PROVIDING GRAPHICS AND INSTALLATION ON WALLS INDICATED. THE CONTRACTOR SHALLS COORDINATE WITH THE SCHOOL THE SCHEDULE FOR INSTALLATION OF THE GRAPHICS. THE GRAPHICS IS TO BE INSTALLED AS PART OF PHASE I AND IS TO BE COMPLETE ON OR BEFORE FRIDAY, AUGUST 7, 2026.

DOOR AND FRAME SCHEDULE										
NO.	DOOR SIZE		FRAME		DETAILS				REMARKS	
	W	H	MAT.	ELEV.	MAT.	ELEV.	HEAD	JAMB		LABEL
100A	3'-0"	7'-0"	FRP	F	EXIST.	-	-	-	NA	3, 5
100B	3'-0"	7'-0"	FRP	F	EXIST.	-	-	-	NA	3, 5
103A	3'-0"	7'-0"	FRP	F	EXIST.	-	-	-	NA	3, 5
104A	3'-0"	7'-0"	FRP	NV	H.M.	F-1	5/A1.02	4/A1.02	NA	1, 2, 3
104B	3'-0"	7'-0"	FRP	F	H.M.	F-1	5/A1.02	4/A1.02	NA	1, 2, 3
106A	3'-0"	7'-0"	FRP	F	EXIST.	-	-	-	NA	3, 5
109A	3'-0"	7'-0"	FRP	F	H.M.	F-1	5/A1.02	4/A1.02	45 MIN	1, 2, 3, 4
110A	3'-0"	7'-0"	FRP	F	EXIST.	-	-	-	NA	3, 5
110B	3'-0"	7'-0"	FRP	F	EXIST.	-	-	-	NA	3, 5
113A	3'-0"	7'-0"	FRP	F	EXIST.	-	-	-	NA	3, 5
114A	3'-0"	7'-0"	FRP	F	H.M.	F-2	6/A1.2	7/A1.2	45 MIN	1, 2, 3
115A	3'-0"	7'-0"	FRP	NV	H.M.	F-1	5/A1.02	4/A1.02	NA	1, 2, 3
115B	3'-0"	7'-0"	FRP	F	H.M.	F-1	5/A1.02	4/A1.02	NA	1, 2, 3
117A	3'-0"	7'-0"	FRP	F	H.M.	F-1	5/A1.02	4/A1.02	NA	3, 5
120A	3'-0"	7'-0"	FRP	F	H.M.	F-1	5/A1.02	4/A1.02	45 MIN	1, 2, 3, 4

- REMARKS:
- WHERE APPLICABLE, FACE OF DOOR FRAME JAMB TO BE INSTALLED NO LESS THAN 4" FROM ADJACENT WALL UNLESS OTHERWISE NOTED.
 - H.M. FRAMES TO BE FACTORY PRIMED AND FIELD PAINTED PER FINISH SCHEDULE AND SPECIFICATIONS.
 - COORDINATE FINAL KEYING WITH OWNER.
 - PROVIDE AND INSTALL HARDWARE TO LIMIT SWING TO 90 DEGREES. COORDINATE WITH WALL STOPS.
 - FIELD VERIFY DIMENSIONS OF ALL EXISTING H.M. FRAMES (TO REMAIN) AND EXISTING DOOR OPENINGS TO RECEIVE NEW FRAMES AND / OR DOORS.

PLAN CONSTRUCTION NOTES

- CONTRACTOR TO INSTALL OWNER PROVIDED TOILET ACCESSORIES - PAPER DISPENSERS AND DISPOSAL, SANITARY DISPOSAL, SOAP DISPENSER, ETC.
- CONTRACTOR TO PROVIDE AND INSTALL NEW 3000 PSI CONCRETE WITH WELDED WIRE MESH REINFORCEMENT WITH 15 MIL STEEL WRAP VAPOR BARRIER OVER 4" COMPACTED AGGREGATE. OVERLAP 6" (MIN.) AND TAPE JOINTS. TAPE JOINTS AT ALL PIPING PENETRATIONS. SLOPE FLOOR WHERE INDICATED. SEE FINISH SCHEDULE FOR ADDITIONAL INFORMATION.
- ELECTRICAL EQUIPMENT (PANELS, SWITCHES, TRANSFORMER, ETC.) REMAIN. SEE ELECTRICAL FOR ADDITIONAL INFORMATION. SEE REFERENCE PHOTO P25.
- EXISTING WOOD BENCHES TO BE REFINISHED AND REINSTALLED. SEE REFERENCE PHOTO P6, P9.
- PROVIDE AND INSTALL NEW 12W" x 15D" x 72"H PLASTIC LOCKER WITH VENTED DOORS, SLOPED TOPS, CLOSURE PANELS, END PANELS, TRIM, LOCK HASP, ETC. LOCKERS SHALL SIT DIRECTLY ON THE FLOOR FOR OWNER'S ABILITY TO MOVE / RELOCATE AS NECESSARY. LOCKERS SHALL BE INSTALL LEVEL AND TRUE. SEE SPECIFICATIONS FOR ADDITIONAL INFORMATION.
- PROVIDE AND INSTALL NEW PLUMBING FIXTURES. SEE PLUMBING FOR ADDITIONAL INFORMATION.
- PROVIDE AND INSTALL NEW CMU, TOOTH-IN AND INFILL AS NEEDED SO THAT NO PARTIAL BLOCK REMAINS. FIELD LOCATE AND VERIFY LOCATION WITH PLUMBING AND MECHANICAL DRAWINGS. TOOTH-IN NEW INFILL CMU AS NEEDED SO THAT NO PARTIAL BLOCK REMAINS. SEE PLUMBING, MECHANICAL, AND FINISH SCHEDULE FOR ADDITIONAL INFORMATION.
- PROVIDE AND INSTALL NEW FRP HYBRID DOORS. TYPICAL THROUGHOUT. SEE DOORS SCHEDULE FOR DOORS IN EXISTING FRAMES AND DOORS WITH NEW FRAMES. SEE FINISH SCHEDULE FOR AND SPECIFICATIONS FOR ADDITIONAL INFORMATION.

PLAN CONSTRUCTION NOTES

- PROVIDE AND INSTALL 3-PIECE TRANSFER SHOWER UNIT (CLARION BATHWARE, MODEL # MF3940LKD34CD WITH LEFT SIDE RETURN FLANGE) WITH ALL APPURTENANCES (SHOWER SEAT, GRAB BARS, SOAD DISH, ETC.). SEE PLUMBING FOR ADDITIONAL INFORMATION.
- WALL MOUNTED TV MONITOR PROVIDED BY THE SCHOOL AND INSTALLED BY THE CONTRACTOR. COORDINATE LOCATION WITH SCHOOL OFFICIALS. SEE ELECTRICAL FOR ADDITIONAL INFORMATION.
- PROVIDE AND INSTALL NEW 24W" x 18D" x 72"H OPEN FACE PLASTIC STADIUM LOCKERS WITH SLOPED TOPS, CLOSURE PANELS, END PANELS, TRIM, LOCKABLE COMPARTMENT FOR PERSONAL ITEMS, ETC. ON 4" LOCKER BASE. BACK INTERIOR PANEL OF LOCKER SHALL HAVE THE SCHOOL LOGO ENGRAVED. SEE DETAILS 2 & 3 / A1.01 AND SPECIFICATIONS FOR ADDITIONAL INFORMATION.
- PROVIDE AND INSTALL NEW TOILET PARTITIONS WITH ALL APPURTENANCES, SCRANTON HINY HIDERS, COLOR SELECTED BY ARCHITECT FROM STANDARD COLORS. SEE SPECIFICATIONS FOR ADDITIONAL INFORMATION.
- PROVIDE AND INSTALL NEW CMU WALLS. SEE PARTITION TYPES AND FINISH SCHEDULE FOR ADDITIONAL INFORMATION.
- PROVIDE AND INSTALL NEW METAL STUD FRAMED WALL. SEE PARTITION TYPES FOR ADDITIONAL INFORMATION.
- PROVIDE AND INSTALL NEW GRAB BARS. SEE TOILET ACCESSORY SCHEDULE FOR ADDITIONAL INFORMATION. WHERE APPLICABLE PROVIDE BLOCKING IN WALLS AS NECESSARY TO SUPPORT GRAB BARS.

PLAN CONSTRUCTION NOTES

- EXISTING CONTROL PANEL / SENSOR TO REMAIN. PROTECT DURING CONSTRUCTION. SEE REFERENCE PHOTO P5, P6, P7, P8, P24.
- EXISTING BULLETIN / MARKER BOARD SALVED TO BE REINSTALLED IN THE SAME LOCATION BEFORE CONSTRUCTION. COORDINATE WITH SCHOOL OFFICIALS. SEE REFERENCE PHOTO P5, P6, P7, P8, P9.
- PROVIDE AND INSTALL NEW 18W" x 18D" x 60"H PLASTIC LOCKER WITH VENTED DOORS, SLOPED TOPS, CLOSURE PANELS, END PANELS, TRIM, LOCK HASP, ETC. SEE DETAILS 3-5 / A3.01 AND SPECIFICATIONS FOR ADDITIONAL INFORMATION.
- PROVIDE AND INSTALL NEW DRINKING FOUNTAIN / BOTTLE FILLER. SEE MECHANICAL AND ELECTRICAL FOR ADDITIONAL INFORMATION.
- PROVIDE AND INSTALL NEW 2" x 6" NEW PINE LEDGER BOARD SECURED TO EXISTING CMU WALL WITH HEAVY-DUTY CLOTHES HOOKS. SEE DETAILS 6-8 / A3.01 FOR ADDITIONAL INFORMATION.
- PROVIDE AND TOOTH-IN NEW CONCRETE MASONRY BLOCK INFILL. MATCH EXISTING WALL THICKNESS. SEE DOOR SCHEDULE AND FINISH SCHEDULE FOR ADDITIONAL INFORMATION.
- PROVIDE AND TOOTH-IN NEW CMU. MATCH EXISTING WALL THICKNESS. PROVIDE BLOCK FILLER, PRIMER, AND PAINT. SEE FINISH SCHEDULE FOR ADDITIONAL INFORMATION.

GENERAL CONSTRUCTION NOTES

- DIMENSIONS ARE FROM CORNER TO CORNER OF OPENING, OR TO FACE OF WALL UNLESS NOTED OTHERWISE.
- CONTRACTOR TO COORDINATE ALL WORK BETWEEN TRADES, INCLUDING BETWEEN FINISH CONTRACTOR AND ELECTRICAL, ON ALL LIGHT FIXTURES, WIRING, AND FINISHES.
- CONTRACTOR TO PROVIDE ALL RELATED FASTENERS, TRIM AND ACCESSORIES FOR INSTALL PRODUCTS PER MANUFACTURER'S WRITTEN INSTRUCTIONS.
- ALL CONTRACTORS ARE RESPONSIBLE FOR CLEANING SITE TO THE BEST OF THEIR ABILITIES AT THE END OF EACH WORK DAY.
- ALL CONTRACTORS ARE RESPONSIBLE FOR ANY DAMAGES CAUSED BY THEM DURING THE CONSTRUCTION PROCESS. IN THE EVENT OF ANY DAMAGES CONTRACTOR IS TO CONTACT THE OWNER IMMEDIATELY PRIOR TO THE END OF THE DAY OF CONSTRUCTION.

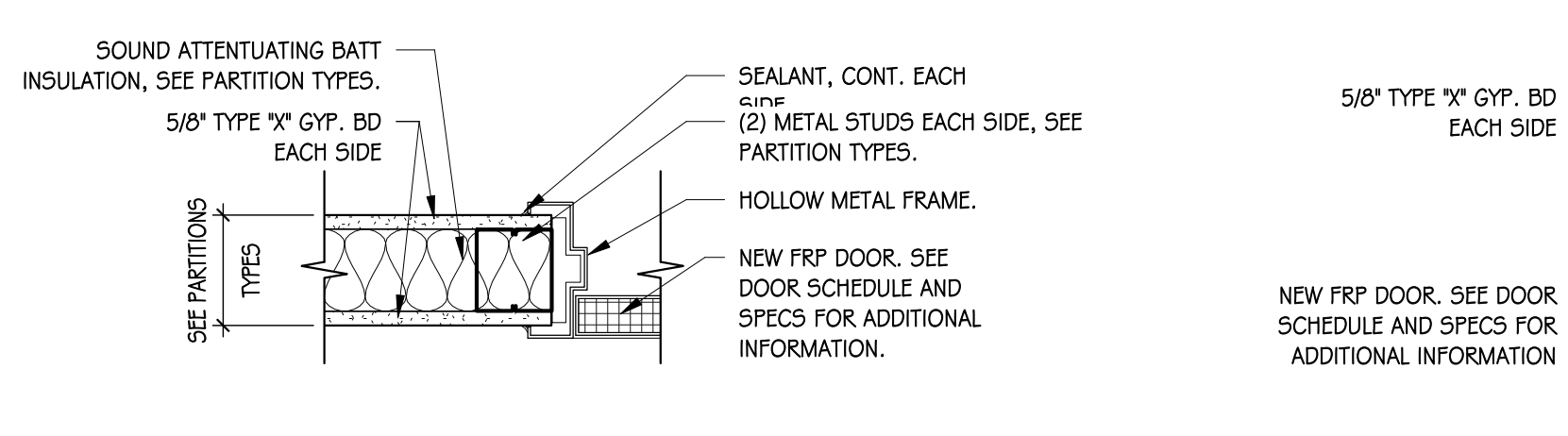

7 HM DOOR JAMB DETAIL
SCALE: 1/2" = 1'-0"

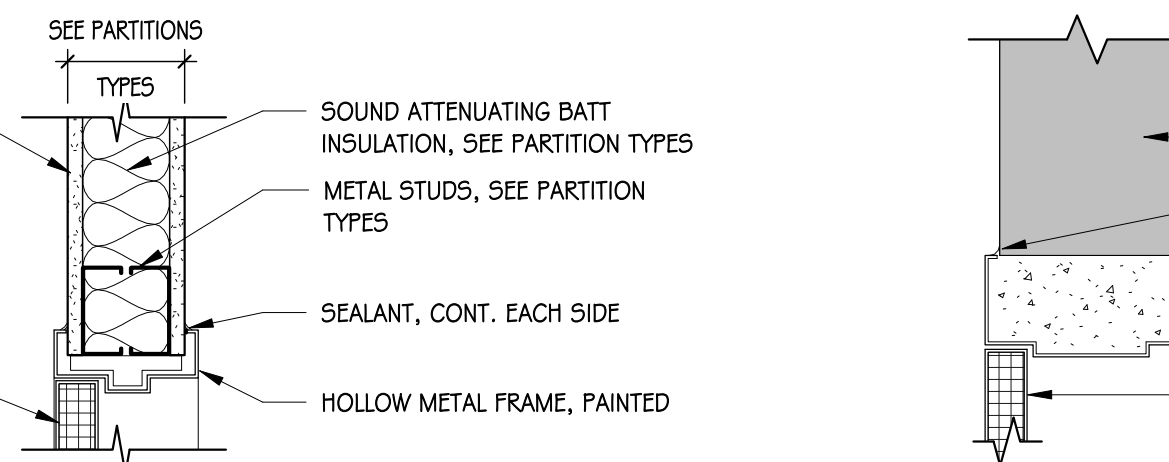

6 HM DOOR HEAD DETAIL
SCALE: 1/2" = 1'-0"

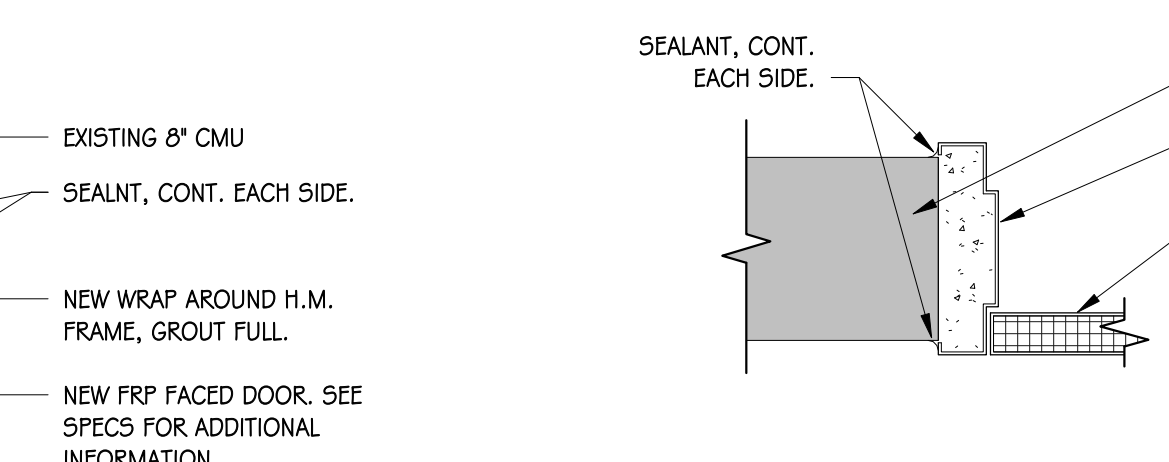

5 HM / CMU HEAD DETAIL
SCALE: 1/2" = 1'-0"

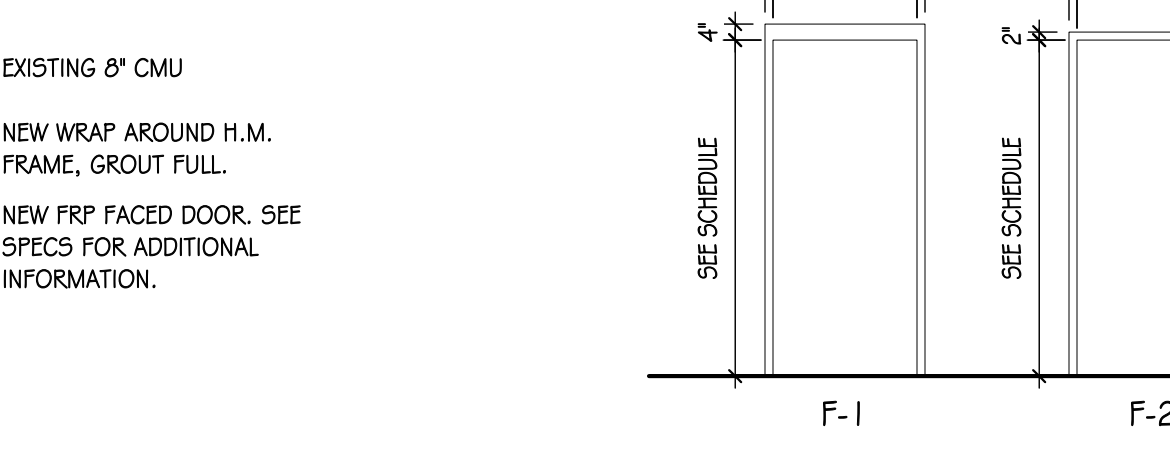

4 HM / CMU JAMB DETAIL
SCALE: 1/2" = 1'-0"

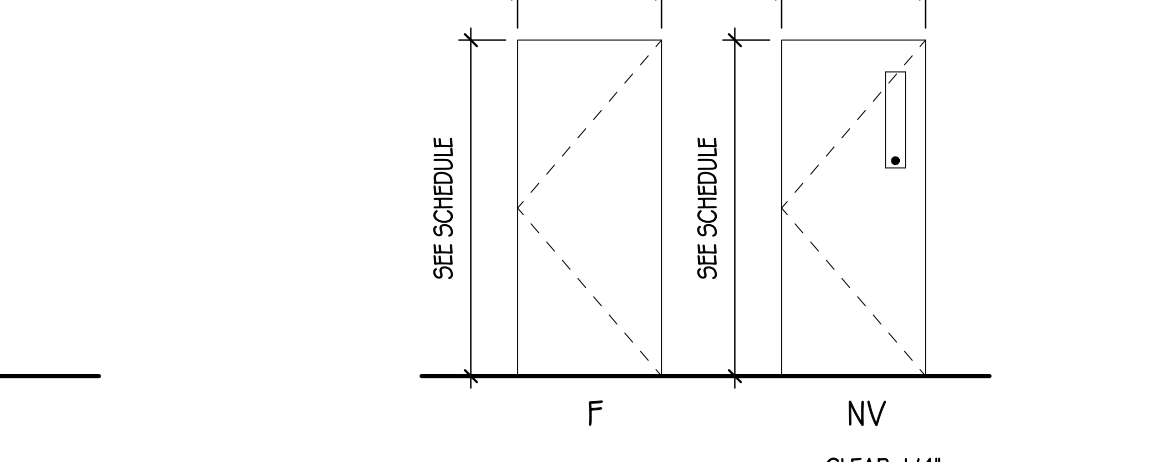

3 DOOR FRAME ELEVATIONS
SCALE: 1/4" = 1'-0"

2 DOOR ELEVATIONS
SCALE: 1/4" = 1'-0"

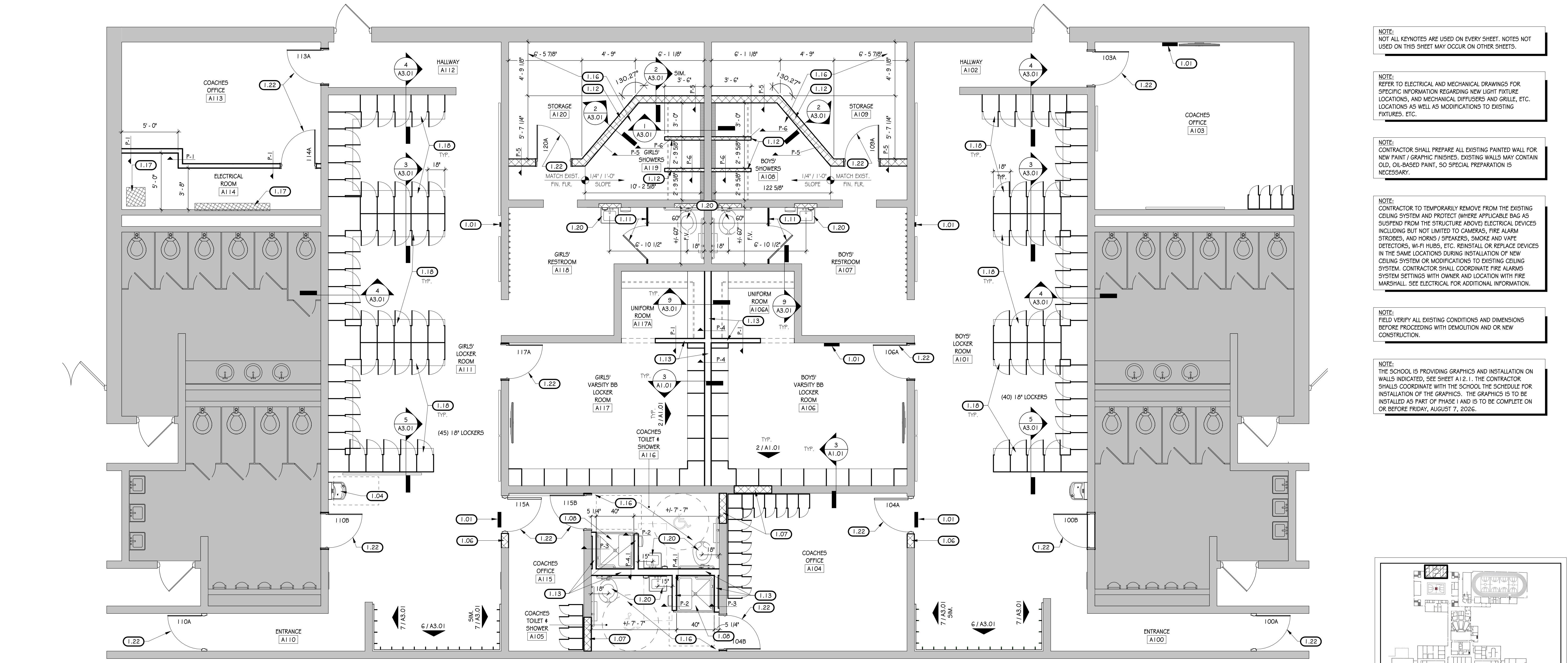

FIRST FLOOR VARSITY LOCKER ROOM - CONSTRUCTION PLAN
SCALE: 1/4" = 1'-0"

- NOTE: NOT ALL KEYNOTES ARE USED ON EVERY SHEET. NOTES NOT USED ON THIS SHEET MAY OCCUR ON OTHER SHEETS.
- NOTE: REFER TO ELECTRICAL AND MECHANICAL DRAWINGS FOR SPECIFIC INFORMATION REGARDING NEW LIGHT FIXTURE LOCATIONS, AND MECHANICAL DIFFUSERS AND GRILLE, ETC. LOCATIONS AS WELL AS MODIFICATIONS TO EXISTING FIXTURES, ETC.
- NOTE: CONTRACTOR SHALL PREPARE ALL EXISTING PAINTED WALL FOR NEW PAINT / GRAPHIC FINISHES. EXISTING WALLS MAY CONTAIN OLD OIL-BASED PAINT, SO SPECIAL PREPARATION IS NECESSARY.
- NOTE: CONTRACTOR TO TEMPORARILY REMOVE FROM THE EXISTING CEILING SYSTEM AND PROTECT (WHERE APPLICABLE) BAG AS SUSPENDED FROM THE STRUCTURE ABOVE) ELECTRICAL DEVICES INCLUDING BUT NOT LIMITED TO CAMERAS, FIRE ALARM STROBES, AND HORN / SPEAKERS, SMOKE AND VAPOR DETECTORS, WI-FI HUBS, ETC. REINSTALL OR REPLACE DEVICES IN THE SAME LOCATIONS DURING INSTALLATION OF NEW CEILING SYSTEM OR MODIFICATIONS TO EXISTING CEILING SYSTEM. CONTRACTOR SHALL COORDINATE FIRE ALARM SYSTEM SETTINGS WITH OWNER AND LOCATION WITH FIRE MARSHALL. SEE ELECTRICAL FOR ADDITIONAL INFORMATION.
- NOTE: FIELD VERIFY ALL EXISTING CONDITIONS AND DIMENSIONS BEFORE PROCEEDING WITH DEMOLITION AND OR NEW CONSTRUCTION.
- NOTE: THE SCHOOL IS PROVIDING GRAPHIC AND INSTALLATION ON WALLS INDICATED, SEE SHEET A1.2.1. THE CONTRACTOR SHALL COORDINATE WITH THE SCHOOL THE SCHEDULE FOR INSTALLATION OF THE GRAPHICS. THE GRAPHICS IS TO BE INSTALLED AS PART OF PHASE 1 AND IS TO BE COMPLETE ON OR BEFORE FRIDAY, AUGUST 7, 2026.

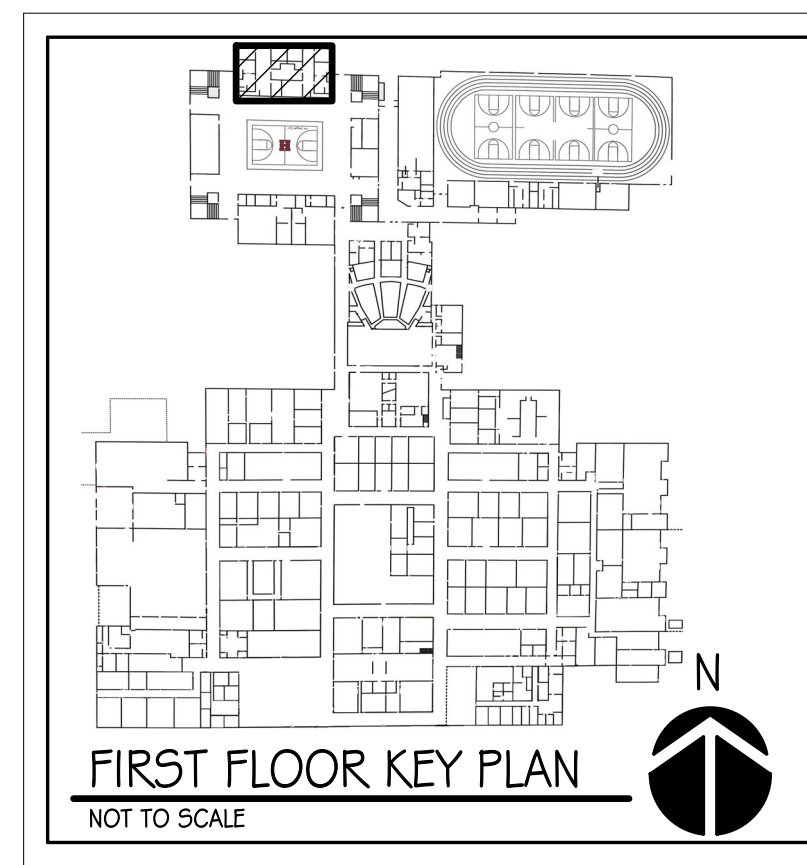

VIRIDIAN
ARCHITECTURAL DESIGN INC.

6435 West Jefferson Boulevard
#144
Fort Wayne, Indiana 46804
PH: 260.450.7299
www.viridian-design.net

CERTIFICATION

LEERY W. THORNSBURY
REGISTERED ARCHITECT
No. 108000336
STATE OF INDIANA

Leery W. Thornsby

All Concepts, ideas, design elements, plans, and details as shown on this document are the sole property of Viridian Architectural Design, Inc. and shall not be used for any purpose without prior expressed written consent. The Owner shall be permitted to retain copies for information and reference.

HNHS - VARSITY LOCKER ROOM RENOVATION
450 MACGAHAN STREET
HUNTINGTON, INDIANA 46750

REVISION	DATE	DESCRIPTION
1	04/01/2026	ADDENDUM

DATE	PROJECT
03/23/2026	2025.0018

TITLE
FIRST FLOOR VARSITY LOCKER ROOM - CONSTRUCTION PLAN
SHEET
A1.02